7 CENTS PAY NO MORE

Chicago Sunday Tribune

THE WORLD'S GREATEST NEWSPAPER

FINAL EDITION

VOLUME LXXXIII—NO. 16 [COPYRIGHT 1924 BY THE CHICAGO TRIBUNE] APRIL 20, 1924. A ***SEVEN CENTS IN CHICAGO AND MILE RADIUS | TEN CENTS ELSEWHERE.

'WILD' B. & O. ENGINE KILLS 3

NEW HANIHARA NOTE DISCLAIMS VEILED THREAT

Elucidates "Grave Consequences."

U. S. Envoy Worried?

[Chicago Tribune Foreign News Service.]

HONOLULU, T. H., April 19.—A cable from Tokio to the Nippu Jiji, a local Japanese newspaper, states that the American ambassador, Cyrus Woods, has cabled President Coolidge urging him to veto the Japanese immigration bill.

BY ARTHUR SEARS HENNING.

Washington, D. C., April 19.—[Special.]—Masanao Hanihara, the Japanese ambassador, in a letter to Secretary of State Hughes last Thursday which was made public today, disavowed any thought of uttering a threat when he said in his letter of April 10 that enactment of Japanese exclusion legislation by the United States would bring "grave consequences upon the otherwise happy and mutually advantageous relations between our two countries."



MASANAO HANIHARA. [Harris & Ewing.]

The ambassador was greatly shocked at the interpretation of his protest in this matter.

This interpretation, the ambassador explains, was grievously mistaken. All he had meant to say was that where as there is "hearty cooperation" existing between Japan and the United States the enactment of an exclusion law "would create, or at least tend to create, an unhappy atmosphere of ill feeling and misgivings over the relations between our two countries."

Believe Situation Is Unchanged.

In some quarters the ambassador's denial is regarded as strengthening the position of Secretary Hughes who has regarded the exclusion legislation a mistaken policy from the start and has counseled the admission of Japanese on a quota basis.

Secretary Hughes is reported to have advised the President to veto the bill.

Administration leaders in congress expressed the opinion tonight, however, that the latest exchange of letters between the ambassador and Mr. Hughes would not change the situation.

The bill with the exclusion clause intact will go to the President in a few days, it was predicted, and, if Mr. Coolidge should veto it, it would be passed.

The Revised Letter.

The ambassador's letter to Mr. Hughes follows:

"In reading the Congressional Record of April 14, 1924, I find that the letter I addressed to you on April 10, a copy of which you sent to the chairman of the senate committee on immigration, was made a subject of discussion in the senate. In the Record it is reported that some of the senators expressed the opinion, which was apparently accepted by many other members of that body, that my letter contained 'a veiled threat.'

"As it appears from the Record that it is the phrase 'grave consequences,' which I used in the concluding part of my letter, that some of the senators construed as 'a veiled threat,' I may be permitted to quote here full text of the sentence which contained the words in question.

A More Complete Quotation.

"'Relying upon the confidence you have been good enough to show me at all times, I have stated or rather restated all this to you very candidly and in a most friendly spirit, for I realize, as I believe you do, the grave consequences which the enactment of the measure retaining that particular provision would inevitably bring upon the otherwise happy and mutually advantageous relations between our two countries.'

"Frankly, I must say I am unable to understand how the two words, used in their context, could be construed as meaning anything like a threat. I simply tried to emphasize the most unfortunate and deplorable effect upon our traditional friendship which might result from the adoption of a particular clause in the proposed measure.

What He Sought to Say.

"It would seriously impair the good and mutually helpful relationship and friendship the spirit of mutual regard and confidence, which characterizes our intercourse of the last three-quarters of a century and which was consid-

(Continued on page 6, column 5.)

NEWS SUMMARY

LOCAL.

Three persons are killed and three injured when "wild" engine on a spur track of the B. & O. railway crashes into auto. Page 1.

Coroner Wolff charges arson plot led to fatal fire; quiz witnesses tell of two blazes; three held. Page 1.

Five of firemen killed Friday night leave children to be cared for. Page 3.

Chicago opens its heart wide to call for firemen's relief fund. Page 3.

La Grange police called 'em twelve lazy hobos, but a fire proves 'em heroes. Page 1.

Uncertainty as to whether rain will spoil Easter parade. Page 3.

Allerton interests announce purpose to build on near north shore a collegiate athletic club and Allerton annex. Page 2.

Fear of dread hoof and mouth germ in Chicago brings drastic action in stockyards to stamp it out. Page 5.

Bundesen pushes smallpox vaccination crusade; hasn't seen court ruling against his authority. Page 12.

Three million dollar paving project for 35 miles of streets to get under way soon. Page 17.

IMMIGRATION.

Japanese ambassador says he did not mean "grave consequences" as threat of war. Page 1.

Japanese officials remain calm over exclusion act, but press makes bitter comment. Page 6.

Senator Cummins, president of U. S. senate, says no animosity against Japan was manifested in vote on immigration bill. Page 6.

Japanese industry has transformed barren spots of California into wonderfully fertile gardens. Page 7.

DOMESTIC.

Fumigation of tourists proceeding, and journey into Arizona will be permitted. Page 5.

Methodist students cheer declarations of speakers that they'd rather die than fight for America, even if invaded. Page 7.

Civil Liberties' union denies it is financed by Moscow funds. Page 16.

FOREIGN.

TRIBUNE correspondent finds neither American oil men nor any foreigners have received large share of United States' payments to Colombia, as charged in Teapot inquiry. Page 1.

U. S. round-world flyers hop off for Dutch Harbor. Page 12.

Poincaire attacks reparations commission's method of dealing with Germany in Dawes report. Page 14.

WASHINGTON.

Indictment of Senator Wheeler in Montana may prove Republican boomerang. Page 4.

Debate on soldiers' bonus bill commences in senate; assert it can be passed over veto. Page 14.

Muscle Shoals bidder promises new metal which will "revolutionize transportation." Page 14.

SPORTING.

Judge Lindsay rules oral betting on horse racing is not violation of Illinois gaming law. Part 2, Page 1.

Frank Chance, still sick, ordered by physicians to return to California. Evers to lead Sox. Part 2, Page 1.

Reds helpless before Elmer Jacobsy Cubs win, 2 to 1. Part 2, Page 1.

Frieda, Maroon athlete, wins Triathlon event at Ohio relays, while Snyder of the Buckeye team takes the Pentathlon. Part 2, Page1.

Harry Greb loses on foul to Kid Norfolk. Part 2, Page 1.

Illinois track team beats California on coast. Part 2, Page 2.

EDITORIALS.

A People's Issue; Leave It to La Follette; Farmer Rainey on the Latest Farm Bill; The Logic of Prohibition; Etiquette in the Army; The Commuter's Ticket; "The Good Old Days"; Higher Education. Page 8.

MARKETS.

Thomas W. Lamont of J. P. Morgan & Co. explains recent $100,000,000 loan really was credit in favor of Bank of France. Part 2, Page 16.

Covering by shorts advances wheat prices; corn higher. Part 2, Page 18.

New York stocks erratic; bears raid Yellow shares. Part 2, Page 19.

Hog quality only fair, prices erratic; cattle prices steady. Part 2, Page 17.

FEATURES.

Part 2—Automobile news; Farm and Garden.

Part 5—The new magazine section, including "The Messenger," a Blue Ribbon story by Julia Francis Wood.

Parts 6 and 7—Fashions for both men and women; fortune telling by Napoleon's Book of Fate; The Junior Tribune; beauty, needlework, household hints.

Parts 8 and 9—Theaters, movies, music, radio; The Outline of Science; society, clubs, art, religious news.

Picture section [in two parts]—Sixteen pages of news photographs in rotogravure; "The Small Town Hotel," sketches by W. E. Hill.

Comics—Eight pages of comics in colors; The Gumps, Winnie Winkle, The Teenie Weenies, Goops, Moon Mullins, Smitty, Harold Teen, Gasoline Alley.

FINDS NO GRAFT IN $25,000,000 COLOMBIA PACT

Bogota Records Hit Oil Quiz Charge.

Charges were made before the senate Teapot Dome investigation that American oil interests "put over" the payment of $25,000,000 to Colombia for the Panama canal zone and that $5,000,000 of it was paid to unnamed parties (American) for congressional approval of the treaty. The Tribune sent a correspondent to Bogota to investigate. Here is his report.

BY FREDERICK WRIGHT.

[Chicago Tribune Foreign News Service.]

[Copyright: 1924: By The Chicago Tribune.]

BOGOTA, Colombia, April 18.—[Delayed.]—The Colombian government is indignant over charges made before the United States senate in the Teapot Dome investigation of irregularity in connection with the ratification of the Colombian treaty by the Harding administration, and there is popular resentment against American business in this country.

Representatives of American firms here complain that the publicity given the charges is causing discrimination against American goods, while British and German representatives are taking advantage of the renewed anti-American feeling to secure big orders.

I have made a complete investigation here and I find no foundation for the charges that American oil companies profited by the ratification of the Colombian treaty or that money paid to Colombia by the United States reached the hands of persons interested in "putting over" the pact.

Has Access to Government Books.

I was given access to the Colombian government's books and records and I have traced the money from the United States treasury to date. I have also read all the diplomatic correspondence for several years back.

The facts are the United States has paid Colombia $10,000,000 to date. Of this sum $5,000,000 was used as capital for the new national bank of issue and the other $5,000,000 is mostly on hand and will be used for railway construction. None of this money has been paid to foreigners.

A check-up of the general fund and accounts of the legation at Washington show no money has been paid to foreigners by Colombia except $11,600 a year for five years to Hannis Taylor, a Washington attorney, as legal adviser to the legation. I have a signed statement as to the disposition of the indemnity funds.

Sinclair Has No Interests.

Taking up the charges that oil interests were a dominant influence in securing ratification of the treaty, I find nothing to support the allegations. If a slush fund was used it was handled in the United States. Edward L. Doheny and Harry Sinclair have no interests in Colombia and they have not attempted to enter this field.

Blair & Co. of New York, in which Doheny is a partner, loaned Colombia $5,000,000 prior to the ratification of the treaty, but it did no other business here. The Tropical Oil company, a subsidiary of the Standard Oil company, is the only American concern operating in Colombia.

The only concession granted to Americans since the treaty was ratified was to the Andean National corporation for a pipe line. This deal was negotiated by James W. Flanagan, 342 Madison avenue, New York. The directors of the Andean company refused to accept Colombia's offer and new negotiations are now on. Flanagan said he was a friend of former Secretary of the Interior Fall. The Andean company owns large port interests at Cartagena.

Standard Oil Has Concession.

Two oil concessions were granted to American interests some years ago—namely the De Mares concession, which is owned by the Standard Oil company, and the Barco concession, owned by Doheny and the Texas Oil company.

No company has succeeded in obtaining commercial development. It is perfectly clear that the dealings of the Colombian government have been above board and that they are free of suspicion. Colombia has not obligated itself to the oil interests, if American oil companies anticipated privileges by ratification of the treaty they have been disappointed.

BASIS OF INQUIRY

The charges that the ratification of the United States treaty with Colombia was due to the influence of American oil interests seeking concessions in the southern republic were made soon after the Senate Teapot dome inquiry began. The allegations named

(Continued on page 4, column 5.)

AN EASTER REVELATION

[Copyright: 1924: By The Chicago Tribune.]



Real estate news will be found on pages 29 and 30 of the Want Ad section.

THE WEATHER

SUNDAY, APRIL 20, 1924.

Sunrise, 5:02 a. m.; sunset, 6:36 p. m. Moon rises 9:21 p. m. April 21. Venus is the evening star.

Chicago and vicinity—Generally fair Sunday and Monday, but with some cloudiness; cooler Sunday; moderate, variable winds.

Illinois—Generally fair Sunday and Monday; somewhat cooler Sunday.

TRIBUNE BAROMETER.



TEMPERATURES IN CHICAGO

MAXIMUM, 1 P. M.	60		
MINIMUM, 6 A. M.	41		
3 a. m.	44	Noon	58
4 a. m.	43	1 p. m.	60
5 a. m.	42	2 p. m.	62
6 a. m.	41	3 p. m.	61
7 a. m.	44	4 p. m.	61
8 a. m.	50	5 p. m.	61
9 a. m.	50	6 p. m.	61
10 a. m.	51	7 p. m.	61
11 a. m.	52	8 p. m.	51
		9 p. m.	52
		Unofficial—	
		10 p. m.	50
		11 p. m.	48
		Midnight	47
		1 a. m.	46
		2 a. m.	46

Mean temperature for twenty-four hours to 7 o'clock last night, 51; normal for the day, 49. Deficiency since Jan. 1, 150 degrees.

Barometer, 7 a. m., 29.93; 7 p. m., 29.65. Precipitation for twenty-four hours ended at 7 p. m., 0.12; deficiency since Jan. 1, 1.48 inches.

[Official weather table on page 18.]

WEEKLY FORECAST.

Region of the Great Lakes and the Ohio valley and Tennessee—Generally fair first part of week and occasional showers latter part; temperature slightly below normal Monday and Tuesday and about normal thereafter.

GIRL IS KILLED BY UNCLE AT PARTY; ACCIDENT

Bertha Rubenovich, 14 years old, was shot and killed last night while members of her family were celebrating the Feast of the Passover at the home of her parents at 1348 North Leavitt street.

The shooting was done by her uncle, Harry Politzer. He told the police that it was accidental.

According to Politzer's story, he had recently purchased an automatic pistol. His niece asked to see it and he was showing it to her when it was accidentally discharged. The bullet struck the girl in the abdomen. Her family carried her to the Lutheran Deaconess hospital, but she was dead when they arrived.

Autoist Kills Man; Town Suspends All Auto Permits

[Chicago Tribune Foreign News Service.]

SHANGHAI, China, April 19.—The city of Hangchow, near here, has adopted a novel way to prevent motor car accidents. A careless autoist killed a pedestrian. The chief of police immediately issued an order suspending all motor car licenses for a period of one month.

Flames Refine 12 Heroes Out of 12 Hoboes

Twelve dusty knights of the road, who had moved northward in the wake of the robin, strolled into La Grange a few days ago. There were smiles on their faces and the world was in tune, for there was no work to do. Finances worried them not, for their pockets contained nothing save hands. Suddenly the open road was blocked by Sam Brown belted officers. The twelve were cast into jail and their names went down on the police blotter. The charge was vagrancy. They were handed picks and shovels with which to level the ruts and bumps on the highway of adventure. The world was out of joint again.

At 10:30 yesterday morning Policeman Louis Hunsaker, belted and armed, was herding twelve lagging prisoners through the streets of La Grange on their way to pull the outlying sections out of the mud.

And the Twelve Bolted.

They were passing the La Grange sanitarium, a two-story frame structure, when one of the prisoners saw flame and smoke spouting from the roof. A shout went up. Picks and shovels were tossed to the pavement and the twelve bolted.

"Hey!" shouted Hunsaker, his hand instinctively going to his gun. And "Hey" he shouted again as twelve pairs of heels disappeared in the smoke that poured from the hospital door. Police rules had not provided for such an emergency. He didn't know whether to shoot or to cheer.

Flames were licking through the ceiling of the sterilizing room to the second floor when the prisoners entered. Groping their way through the smoke, they found and carried out five patients. They turned them over to the police and fire departments which had arrived with ambulances.

The Hero's Part.

"Miss Samuels is still in there!" warned Dr. Edwin T. Secor, superintendent of the hospital, after a hurried checkup. "She's bedridden—on the second floor."

There was a pause. Flames were racing through the second floor. Suddenly John "Happy" Weeks, a Negro, darted from the group of prisoners and vanished in the smoke. A few moments' wait and Weeks staggered out into the sunshine again, bearing in his arms Miss Martha T. Samuels.

A cheer went up from the other prisoners. Hunsaker cheered. Chief of Police L. T. Matthews cheered and shook Weeks' hand. The patients were removed to other hospitals. The prisoners were ordered to gather up their picks and shovels and march back to the jail.

"Turn 'em out," ordered the chief. "You can't keep men like that in jail as vagrants."

Twelve men, who had dubbed themselves the "dirty dozen," took the road out of La Grange yesterday. There were smiles on their faces and a vote of thanks of the village in their hearts. The world was in tune again, for they had put labor behind. They had left their names written not on a police blotter but on a roll of honor: "Happy" Weeks, "Jack" Robinson, Henry "Texas" Andrews, Walter "Bo" Hannen, Emil "Curly" Klem, Norman "Spike" Paren, "Bill" Foster, Paul "Kiester" Savage, Earl "Bunny" Badst, "Mike" Smith Willis "Spuds" Brown, and George "Shorty" Taylor.

But best of all, each jingled in his pocket $2 in spendable silver—the gift of Chief Matthews—and West Madison street soup kitchens lay just ahead.

MONEY FOR RELIEF OF FAMILIES OF FIREMEN POURING INTO FUNDS

Money for aid of the families of the eight brave firemen killed in the Blue Island avenue fire Friday night began to appear with speed yesterday.

The fund which The Tribune started had reached nearly $4,700 by last evening. Contributions from readers will be received by this paper, acknowledged, and the complete total turned over to the mayor's board for distribution among the victims. Details of the day's fund developments on page 3.

LEVIATHAN FIRE DAMAGE SMALL; TO SAIL ON TIME

SOUTHAMPTON, Eng., April 19.—[By the Associated Press.]—Fire broke out this afternoon in the saloon pantry on deck A of the liner Leviathan and burned for two hours before it was mastered. The pantry was gutted and much damage was done to the decorations through water percolating to the lower decks.

All the passengers had left the liner, which arrived today from New York. It is supposed the fire was due to the fusing of an electric heater.

An examination of the damage showed that repairs can be made with little difficulty, and no change in the sailing schedule will be necessary.

These Easter Bonnets Insured Against Rain

White Plains, N. Y., April 19.—Many bonnets to be seen in the Easter parade here have been insured against rain. If one-tenth of an inch of rain falls between 10 a. m. and 1 p. m., the policy holder may have her money back and keep the hat. Cost of the insurance is about 2 per cent of the cost of a hat.

Three Others Injured at Rail Crossing

BULLETIN.

Four men were taken into custody by the Grand Crossing police early this morning and held for questioning regarding the mystery of the runaway B. & O. freight engine which killed three persons. The men were Max Orr, 4315 South Dearborn street; Hosea Lattie, 4641 South Evans avenue, hostlers; Peter Clark, 3233 Marquette road, and Elmer Howard, 4525 Ellis avenue, roundhouse employes. Orr and Lattie are colored.

Three persons were killed and three injured early this morning when a freight engine on the Baltimore & Ohio railroad, running wild at a speed of close to fifty miles an hour, struck an automobile at 73rd street and Stony Island avenue.

The locomotive, started on its way by two unidentified men who leaped from the cab after opening the throttle, tore out of the roundhouse at 90th street and Burley avenue, leaped across a turntable, ran through a network of switches, and sped for a distance of three miles before crashing into a bumping post at a stub end of a track and turned on its side in a ditch at 70th street and Dorchester avenue.

DEAD.

OTTO BOWMARK, 8333 Paxton avenue.
MRS. OLGA BOWMARK, his wife.
IRVING BOWMARK, their 10 year old son.

INJURED.

William Lindberg, 37 years old, 7845 Cornell avenue; at South Shore hospital; may die.

Mrs. Anna Lindberg, 37 years old, his wife; at South Shore hospital.

Miss Hilda Bowmark, 31 years old, 8333 Paxton avenue, sister of Otto Bowmark.

Man Leaps from Cab.

A Negro hostler was standing outside the roundhouse at 90th street at 1:30 o'clock when he saw the locomotive come lurching out of the structure. Two men in overalls, he said, leaped from the cab as the engine gathered speed. He did not recognize the men, he old officials of the railway.

He leaped to one side as the heavy freight engine tore past. As it crossed the turntable and struck the network of switches leading out on to the Brookdale branch of the road, he said, it was going at a speed of forty miles an hour. The head light was not lit and there were no sidelights burning.

Try to Derail Engine.

The hostler rushed into the special agents' office and an operator flashed the word to the dispatcher's office. Attempts were made to throw switches and derail the flying engine along the way but in each instance the locomotive had cleared the switch before a man could reach it.

For three miles the locomotive tore along, nearer and nearer to the Illinois Central tracks where it was feared it would crash into one of the several trains scheduled over the main line of that road at that hour of the morning.

No Gates or Flagman.

The automobile containing the six persons was in the middle of the grade crossing at 73rd street and Stony Island avenue when the careening engine bore down upon it. There are no gates at the crossing, no flagman, no warning signal of any kind at that hour of the morning. Before the driver of the car could step upon the gas the huge freight engine had leaped out of the darkness and smashed the machine to splinters. Automobile parts were scattered along the right of way for more than a block.

The bodies of the occupants of the machine were tossed clear of the right of way.

The Bowmark boy was moaning when Doughty placed the boy in his cab and drove to the South Chicago hospital but the boy was dead when that institution was reached.

magazine section

FAULTLESS Shirley Wayne thought she was doing a chivalrous act, but it cost one man 17 years of his life. Read

THE MESSENGER ..... by Julia Francis Wood

A BLUE RIBBON short story in

TODAY'S TRIBUNE

ARSON SEEN AS CAUSE OF FIRE IN CURRAN HALL

Coroner Says He'll Name Slayers.

Two separate fires were eating into Curran hall Friday night when firemen arrived, according to evidence presented to the coroner's jury, which late yesterday afternoon opened an official investigation into the disaster which cost the lives of nine and injured more than a score.



FIRE MARSHAL EDWARD J. BUCKLEY. [Moffett Photo.]

The testimony of seven firemen, one of them a battalion chief, who were first to arrive at the blazing Curran building, convinced Coroner Oscar Wolff that the fire was of incendiary origin. He made the following statement:

"The lives of nine men, eight of them brave firemen, have been lost because some one set fire to Curran hall. There is no longer any doubt. We are turning our attention to the job of discovering the names of the incendiaries. They will be prosecuted."

Others Equally Convinced.

Similiar statements were made by Fire Marshal Edward J. Buckley, Assistant State's Attorney Robert McMillan, and Fire Attorney James Donahoe, all of whom are making investigations into the holocaust and who took part in the opening session of the inquest.

The coroner's inquest was postponed three times yesterday. It is scheduled to open at 10 o'clock in the morning, but Coroner Wolff encountered difficulties in obtaining a jury and the session was not called to order until 3:45 in the afternoon.

Meanwhile the agencies investigating the fire had been making rapid progress. Three men were under arrest before noon. They were held incommunicado at the Maxwell street station, although an attorney appeared before Judge John R. Caverly of the Criminal court with a writ of habeas corpus. Judge Caverly set the writ for hearing at 10 o'clock Monday morning. The men held are:

SAMUEL MOORE, 3127 Douglas boulevard.

LEO UNELL, 1217 South Racine avenue. Moore and Unell are partners in the Leather Sporting and Novelty company, which had offices in Curran hall.

SAMUEL POLINSKY, 1528 North Campbell avenue, a friend of Moore and Unell.

They were taken into custody by police assigned to the fire attorney's office and were questioned throughout the day.

Inquest Is Dramatic.

The inquest was dramatic. Forty firemen, comrades of those eight who gave their lives Friday night, assembled with policemen, attorneys, investigators, and newspaper men in the Maxwell street court as the jury took their places. Coroner Wolff called the session to order and took the names of the jurors.

They are: A. H. Smith, vice president of the Madison and Kedzie bank, foreman; P. H. Kube, 3217 Madison street, a haberdasher; G. A. Foster, 3111 West Madison street, president of the Garfield Park Storage company; Henry P. Maun, 3227 West Madison street, a real estate dealer; T. T. Tyrrell, 3112 West Madison street, a real estate dealer, and Oscar H. Burke, 3163 West Madison street, president of the Burke Express company.

The jurors had been sworn to their duty at the morgues where the nine dead men rested. A silence fell over the courtroom as Michael S. Kerwin, chief of the 7th battalion, took the witness stand.

Was First to Arrive.

"My battalion was the first to arrive at the fire and as leader I was immediately in charge," Chief Kerwin said. "I could see flames coming out of the roof. The door leading to the front stairway was locked. We broke it in and saw the stairs were ablaze."

The chief stopped a moment. Heads were pushed forward. The jurymen were alert.

"I saw a running fire," the chief continued. "Flames seemed to be sweeping down those stairs. Not up the stairs as fires usually run, but down. It looked like an oil fire. I sent my chauffeur to call more engine com-

panies, more hook and ladder companies."

"What did you do next?" asked the coroner.

Fires Not Connected.

"I ordered my pipemen to go up those stairs and to put out the flames as they climbed. Then I went to the rear. I saw a fierce fire in the rear stairway. It was not connected with the fire in the front of the building.

"We climbed up the fire escape of the building to the south of Curran hall and I looked at the roof. I went down to the ground and up into the hall and I discovered the danger. I ordered everybody out of the building."

"Did they get out?"

"Not at once. There may have been fourteen men on the fourth floor. I ordered them out a second time. Another chief, who had come in on a second alarm, said that they had the fire, that we could get at it, but I repeated my order."

Tells of Fatal Crash.

"I then climbed to the roof of the building next to the hall a second time and just as I arrived there the wall went. The roof went first. It seemed to push the front wall outward. I heard the crash. There was no explosion. I went to the street and helped take out the dead and injured.

"Regarding the running fire on the front stairs—did it smoke to any great extent?" asked the coroner.

"No. It was much like an oil fire, running down and burning hot, but not smoking much.

Capt. George Kilby, hook and ladder company No. 5, was the next witness. He was in charge of the first squad of firefighters to arrive at the rear of the fire.

"We found a fierce fire burning up and down the four floors of the stairway," he testified. "It was too hot to go after without pressure. I couldn't tell whether it was anything more than a wood fire or not; it was one of the hottest fires I have ever experienced.

Was in Fall.

"I went to the front of the building and discovered another fire in the front. The two were not connected. I was with Chief Kerwin when the wall fell over."

Henry Huebner, chauffeur for Chief Kerwin, followed to the witness stand.

"I went onto the front stairway with the chief," he testified. "I saw the fire traveling downward. It did not travel up the stairs. There was something more than just wood burning."

Other witnesses who corroborated the "double fire" story were Lieut. William Miller of engine company No. 18, Lieut. Joseph Toberman, who arrived on the second alarm, and Capt. William Bieze of squad No. 2.

Heard No Explosion.

Each witness said that there was no explosion, that there were two separate fires, and that the roof fell in, pushing the Blue Island avenue wall outwards.

Following the testimony of Huebner, Coroner Wolff asserted that the agencies investigating the disaster desired additional time to complete their work and that the hearing would be continued. It was set for 10 o'clock Tuesday morning and will be held in the Maxwell street station.

Two important developments in the investigation were discovered by Assistant State Fire Marshal P. J. McDonald, who with his assistant, E. C. Miller, were early on the scene of the disaster.

Small Blaze Last Year.

Marshal McDonald learned that a small blaze occurred in Curran hall on Dec. 23. The building was owned by Alex Ginsberg, 1431 South Spaulding avenue, and according to the marshal's statements, $2,000 insurance was paid for the midwinter fire damage.

The other discovery was the story told by the parents of Samuel Kraviecz, 1132 West 14th place, who is 14 years old.

According to the parents, the lad was on the back porch, from which the rear of Curran hall is visible, a few minutes before the flames were discovered. A man jumped out of the doorway, where fire was first noted five minutes later, and ran down the alley. An effort is being made to learn who the man was and why he was in such haste to leave the building.

When Moore, Unell and Polinsky were taken into the Maxwell street station the persons crowded into the place and out on the street heard of the trio's apprehension. Words ran like wildfire through the crowd and threats arose. Deputy Superintendent of Police Michael Zimmer ordered the station and streets cleared of people.

Doubled Insurance Recently.

Unell and Moore arrived at the station with a determination not to talk. They refused questions at first, but later admitted that recently the insurance on their property in Curran hall had been increased.

It was discovered that their stock was insured for $32,000 and that that represented a recent doubling of the policy. Both denied having the policy in their possession, saying that it was in the hands of a friend. When first questioned they made no mention of Polinsky. Then the police took Curtiss Fitzpatrick, colored porter for the novelty company, into custody.

"They left the building with another man sometime before the fire," Fitzpatrick said. Further questioning revealed that the other man was Polinsky, who was promptly brought to the station. Still further examination disclosed that Polinsky had the insurance policy at his home, 1528 North Campbell avenue, where it was later found by the police.

"I turned the policy over to Polinsky because he has a safety deposit box in a west side bank," admitted Moore. "I gave them to him for safe keeping."

Time Element Enters.

The authorities then set out to learn exactly how many minutes before the fire was discovered the three men left the building.

The story told by the porter, Fitzpatrick, was that the men left the building at 1:35 o'clock Friday afternoon. He said they were going to Unell's home for the keys to lock up the quarters and that about ten minutes after they left. Unell's son appeared at the building with the keys.

"I locked up and started for my home," said Fitzpatrick. "Reaching it, a few doors away, I looked back and saw flames coming from the roof." He returned to the place, arriving there just as the firemen appeared.

During the day James Carroll, member of truck company No. 12, fought for his life. He was in the County hospital, and doctors, who never left his bedside all day, said that he was hovering between life and death. At 11 o'clock last night it was stated that the chances for his life were diminishing. He had been alternately conscious and unconscious all evening and the doctors said his life was ebbing away. Carroll's death would raise the roll of heroes who gave their lives to ten.

Fire Commissioner John F. Cullerton asserted that the lives of the firemen would not have been lost if a general inspection system, such as is now before the city council, was in effect.

"It is a well known fact that the lives could have been saved if the firemen had known the type of building they were going into," said Chief Cullerton. "It is a great misfortune that Chicago firemen do not know our buildings. Every fireman ought to know just exactly what type of construction was used in every building in his district.

"There has been no thorough inspection of Chicago's buildings since 1911 although a general inspection was made in 1917 after the double platoon system was put into effect.

"There are thirty-five men in the downtown office which is charged with the inspection of the city's buildings. There are 450,000 buildings in this city outside of the private homes and I'll venture to say that the average fireman knows but little outside of his own home. How can a fireman fight a fire when he doesn't know how the building was constructed? He can't. And until every fireman does know what is inside of the buildings in his district we will have recurrent disasters like the one of Friday night."

Chicago Tribune.
THE WORLD'S GREATEST NEWSPAPER
Vol. LXXXIII. Sunday, April 20. No. 16.

Published daily at No. 7 South Dearborn street, Chicago, Illinois.
Mail subscriptions—Price in Ill. [outside of Chicago], Ind., Iowa, Mich. and Wis.—Daily with Sunday, one year, $12.00; six months, $6.25; three months, $3.25; one month, $1.10. MAIL SUBSCRIPTION RATES.
Zones 1 and 2 [Chicago and other points in Ill., Ind., Iowa, Mich., and Wis.—Daily—$7.80 per year. Sunday—$4.50 per year.
Zones 3 to 8 inclusive—Canada, Mexico and foreign—Daily—$12.00 per year. Sunday—$6.00 per year.
Entered as second class matter, April 6, 1903, at the postoffice at Chicago, Illinois, under act of March 3, 1879.

CITY, COUNTY, AND STATE OFFICIALS JOIN IN FIRE INQUIRY



[TRIBUNE Photos.]

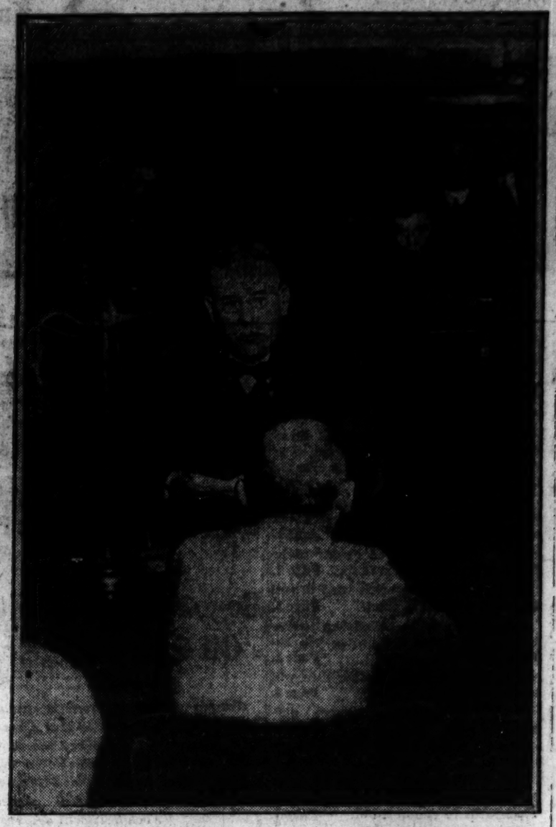
Coroner Oscar Wolff yesterday launched an inquiry into causes of the disastrous Curran hall fire. In the photo the coroner is seen listening to the firemen's stories. Left to right, seated: Coroner Wolff, Lieut. Thomas Fitzgerald, Assistant Fire Attorney J. R. Horn, Lieut. T. J. Connervan, and William S. Johnston. Standing: Lawrence Cloghessy, Lieut. David Fitzgerald, and Sergt. W. R. Grish.



This, the engine company which won the drill school championship for 1923, was hard hit by the Curran hall tragedy. Two of its members—the company is No. 5—were killed, others were injured. Its captain, James J. Brennan (shown seated), was one of the two killed. Those shown standing, left to right, are: John Cella, injured; William Garrity, injured; Henry Deehring, injured; Michael Devine, dead, and Harold Sheridan, who escaped injury.



Jeremiah Callahan of truck 12, one of the firemen killed in Curran hall fire.



Battalion Chief Michael Kerwin is seen telling Coroner Oscar Wolff (back to camera) his impressions of what caused the fire and of how the wall collapsed.



Francis X. Leavey of engine company No. 107, who was also killed in Curran hall fire disaster.

REVISED ROSTER OF THOSE WHO DIED IN CURRAN HALL FIRE

CAPT. JOHN BRENNAN—Engine company No. 5, 810 South Spaulding avenue. Left widow and three children. Funeral Monday, 9:30 a. m., from residence, to Our Lady of Sorrows church.

LIEUT. FRANK FROSH—Truck company No. 12; lived at 2850 West 21st place. Frosh was the son of Mrs. Catherine Frosh and was 37 years old.

JEREMIAH CALLAHAN — Truck company No. 12, 1516 East 75th place; body at Hardin's morgue.

MICHAEL DEVINE—Engine company No. 5, 210 North Kilbourne avenue; left widow and one son. Funeral tomorrow, 9 a. m., from residence to St. Mel's church.

THOMAS W. KELLY—Engine company 107, 1726 Hastings street; left widow, a daughter, and a son.

EDWARD W. KERSTING—Chauffeur for chief of fifteenth battalion; lived at 4540 Cortland street. He was the husband of Mrs. Marie Kersting and had three children.

SAMUEL WARREN—Truck company No. 12, 1331 South Kolin avenue; left widow and four children.

FRANCIS X. LEAVEY—Engine company No. 107, 6507 South Whipple street; left widow and two children.

WILLIAM BEHR—Civilian, 43 years old, 1614 Blue Island avenue; body at Hardin's morgue.

BRAVEST OF BRAVE

No braver lot of men than those in the Chicago fire department were ever assembled in a body anywhere, declared Fire Marshal Edward Buckley yesterday. Heroism, unsurpassed in the city's history, was displayed in the fire at Curran hall, which cost nine firemen their lives and resulted in serious injuries to many others.

"Utterly reckless of death and danger, they performed one of the finest exhibitions that a department, noted for years for its bravery, ever exhibited," said Marshal Buckley. "Other fires have brought our heroism on the part of fire fighters, but I never saw a display of daring equal to last night's.

"What makes me proudest of the members of the fire department is that after the wall collapsed there was a stampede of firemen directly into that mass of blazing debris, which endangered their lives every moment. They attacked the ruins with their bare hands to rescue their fellow members.

"The loss of property either to the owners of the building or the fire department, is as nothing compared with the loss of those men who walked unhesitatingly into the face of death. The explosion came without the slightest warning and swept the men with it.

"It is murder if an incendiary started this fire."

FINE MAHOGANY

This Polish Made After the Secret Tobey Shop Formula Works Wonders

That treasured mahogany dresser, bed, chair or table—keep it clean and new-looking with Tobey Polish, used by the Tobey people themselves in the final finish of their wonderful mahogany pieces. Simply put a little on a cheesecloth duster. No hard rubbing. Dries instantly. Beautifies by cleaning and restoring the fine finish to its original shop condition. Costs no more than other makes. Popular sizes, 30c, 60c, $1.00, $1.75 and $3.00, everywhere.

TOBEY Polish

HILLMAN'S
"A Store for Everybody"
State and Washington Sts.

Correction Notice!

In our today's advertisement, Part 7, Page 9, the size on Gold Seal Congoleum appears 9x12 ft. This is incorrect. It should read

9x10 ft. Gold Seal Congoleum Squares

7.90

Hillman's, Fourth Floor.

A La Salle Special Easter Dinner
AND CONCERT
at
Hotel La Salle

Easter Sunday, April 20th, 1924
Appropriate musical programs of exceptional excellence will be provided from 12:30 to 3 P. M. and from 5 to 8 P. M.
THE LOUIS XVI ROOM and THE BLUE FOUNTAIN ROOM

Easter Menu at $2.00 Per Cover
Dinner Service, 12 Noon to 9 P. M.

CHOICE OF
Supreme of Orange and Cantaloupe Parisienne — Canape Admiral
Blue Point Oysters on Half Shell or Cocktail

CHOICE OF
Cream of New Asparagus Marguerite
Clear Green Sea Turtle Amontillado
Cream of Fresh Tomatoes aux Croutons Souffle

Pascal Celery en Branche Mixed Jumbo Olives Salted Jordan Almonds

CHOICE OF
Whole Broiled Baby Lobster Hotelier, Pommes Julienne
Colorado Mountain Trout saute a la Meuniere, Dora
Filet Mignon of Beef Saute, Sauce Bernaise en Bijou
Supreme of Philadelphia Capon with Virginia Ham, Fresh Mushrooms
Marie Antoinette, Sous Cloche
Roast Vermont Turkey, Chestnut Dressing, Cranberry Sauce
"1924" Spring Baby Lamb Roasted, French Peas Bonne Femme

Special Baked Idaho Obrien au Gratin or Candied Sweet Potatoes

Hearts of Lettuce and Grape Fruit Salad
or
Mammoth White Asparagus
French or Thousand Island Dressing

CHOICE OF
Apple or Cherry Pie — Japanese Cake
Strawberry Melba — Baked Alaska
Easter Ice Cream — Creme de Menthe Sherbet
Chocolate, Vanilla or Caramel Ice Cream

Swiss or Camembert Cheese, Toasted Wafers or Benton Water Crackers

Coffee — Tea — Milk — Chocolate
La Salle Easter Punch

HOTEL LA SALLE
La Salle at Madison Street
Ernest J. Stevens, President

STILL ANOTHER SKYSCRAPER FOR BACHELORS

New Big Enterprise Announced.

BY AL CHASE.

Bachelor Chicago's prompt appreciation of the skyscraping Allerton hotel on upper Michigan avenue, though yet incomplete in spots, caused William H. Silk, managing director of all the Allerton enterprises, to announce last night as he was leaving for New York, that a $1,500,000 story Collegiate Athletic club and Allerton annex is to be erected just east of the present building, on Huron street.

A complete and luxurious club, with every feature of the modern athletic association and affiliated with the leading college organizations, will be designed by a Chicago architect whose name is to be announced shortly. Above the club section will be seven floors of sleeping rooms, 600 in all.

Stringent in Qualifications.

"Members can join the College Athletic club after they've established their qualifications for membership," said Mr. Silk, "and these will be as stringent as any in the country. Allerton house guests must be members to avail of the club benefits, but members don't necessarily have to live at the Allerton.

"We believe in New York that building prices have got to come down. When they do we'll go ahead at once with the club. We own the site, 100 feet on Huron and 109 on St. Clair, exactly the size of the present Allerton.

Few Rooms Left.

Mr. Silk said that at the rate prosperous Chicagoans were seeking entrance to the Allerton, it would be entirely rented before the decorators were out. Eight hundred applications have been received for rooms. There'll be accommodation for about 1,100. The main dining room was opened yesterday.

POLICEMAN IN HEROIC ACT SAVES WOMAN

The heroism of Policeman Cornelius Delehany of the Rogers Park station saved the life of Mrs. Eliza B. Madden of 1133 Albion avenue yesterday, when he carried her to safety from her apartment that was enveloped in flames. The fire originated in the basement of the building and crept to the apartment of J. P. Moynihan on the first floor. Mrs. Madden resides with the Moynihan family.

Mrs. Madden had remained in the flat in an effort to extinguish the flames, while her nephew, Eugene O'Brien, ran for aid. He called to Policeman Delehany and explained that his aunt was in the building. The fire was making a rapid headway. Using a handkerchief as a mask, Delehany found Mrs. Madden unconscious on the floor. He carried her to the street.

WOMAN, CLAD IN NIGHTIE, WIELDS BRICKS; NABBED

Clad in a nightgown, Mrs. Anna Sarkovich was menacing fourteen relatives with bricks yesterday when police arrived at 47th street and Iris avenue, Brookfield, in response to a riot call.

"Line up against the wall with the rest of 'em," she ordered the cops. They pretended to obey, executed a flank movement, and captured the woman.

Mrs. Sarkovich, the police report, had become crazed with moonshine. Getting the notion that there was a heat wave, she donned a nightgown and then undressed her 5 months' old child. When relatives attempted to dress the baby, she armed herself with bricks and took charge of the situation. A neighbor notified the police.

LOFTIS BROS. & CO. EST'D 1858
Second Floor, Stewart Bldg., 108 N. STATE ST.
834 E. 63d St.; 218 W. Randolph St.; 1238 Milwaukee Ave.; 332 S. Halsted St.

DIAMONDS WATCHES
Genuine Diamonds Guaranteed
CASH OR CREDIT



April Is Diamond Month
For an April birthday or anniversary gift, nothing equals a handsome Genuine Diamond.

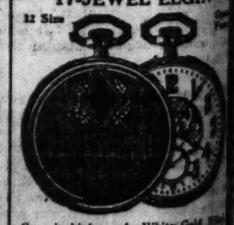
AFTER EASTER
SALE
If you are not wearing a Diamond with your new Spring outfit, you should open a charge account with LOFTIS at once and be well dressed. A Genuine Diamond adds to the attractiveness of your appearance.
Prosperous People Wear Diamonds
No Money Down

"Sylvia" Diamond Ring
Fine blue white, perfect-cut Diamond. Solid 18-k White Gold Ring, engraved and pierced — basket mounting, popular octagon top.
$100
$2.50 a Week
Also $75 to $500



"Norma" Diamond Ring
Fine Blue White, perfect-cut Diamond, set in hexagon top. The ring is Solid 18-k White Gold.
$37.50
$1.00 a Week
Other beautiful Solid White or Green Gold rings at same price.

17-JEWEL ELGIN
12 Size



Case is high grade White Gold Filled, warranted to wear 25 years. Richly carved. Movement is fitted with exact Moire silver dial.
FULLY GUARANTEED
$36 CREDIT TERMS $1.00 A WEEK

White Gold Wrist Watch



Rectangular Wrist Watch. Solid 18-k White Gold; 17 jewels; adjusted **$29.75**
TERMS: $1.00 A WEEK
Diamond-Set Wrist Watches at All Prices.

WATCH REPAIRING AND SPECIAL ORDERS
Watches repaired; all work guaranteed. Diamonds remounted; old jewelry repaired or remodeled. Designs and estimates for special orders furnished free.
Watch Our Store Windows for Special Bargains
Open Daily Till 9 P. M., Saturday Till 9:30 — Call or write for Catalog No. 22. Central 1020 and salesman will call.

LOFTIS BROS. & CO. EST'D 1858
The Old Reliable CREDIT JEWELERS
2d Floor, Stewart Bldg. 108 North State St.
Other Chicago Stores: 834 East 63d Street; 1238 Milwaukee Ave.; 218 W. Randolph St.; 332 S. Halsted St. Also Stores in Leading Cities.

CHICAGO OPENS PURSE TO AID THE BEREAVED

Tribune Fund in One Day Nearly $4,300.

Chicago was quick yesterday to express its sympathy both in words and in terms of more substantial assistance to the bereaved families of the firemen who lost their lives in the disastrous Blue Island avenue fire.

Contributions to the fund proposed by THE TRIBUNE yesterday morning began to come in with speed and generosity. Before night, including the $1,000 contribution by THE TRIBUNE, this one fund was approximately $4,300. Some of these contributors announced by telephone that their checks were in the mails.

Other agencies for procuring financial help to those whose support is taken away by the deaths of the firemen got under way. A call for a special meeting of the city council for tomorrow was sent out by City Clerk J. F. Gorman and Mayor Dever wired from Washington he will let no red tape stand in the way to retard speedy financial succor.

To Ask $200,000.

Fire Commissioner John F. Cullerton announced that he will go before the meeting tomorrow morning and ask that a fund of $200,000 be created—a trust fund from which the widows and children will receive benefits for the rest of their lives. He suggests that half of this amount be raised in subscriptions of $100 each by 1,000 business and professional men and the rest by popular subscription. Mr. Cullerton also proposes this fund should be administered by a committee composed of representatives from various civic organizations, with Mayor Dever as chairman.

City Fund Inadequate.

Fire Marshal Edward Buckley pointed out that the $5,000 allotted by the city to the families of policemen and firemen killed on duty is "far from adequate" to meet the needs of most such dependents.

"Most of the men who lost their lives in this fire left large families," he said. "Some of the widows are left with seven or eight little ones still attending school. We should raise enough by relief funds so that the annual allotment to each family will be sufficient at least until the children finish their education."

To the families of victims who belonged to the Firemen's Benevolent and the Firemen's Mutual Benefit associations funds will be immediately available, but the amounts vary according to the records of the dead men, as well as length of service and other conditions.

Officials of the Mutual Benefit announced $2,000 will go to the families of the victims who were members of that organization. Edward Kersting, it was learned, was the only one who did not belong.

Many Sympathetic Messages.

Messages of sympathy were received all day long, by phone, letter, and telegraph, at the offices of Mayor Dever, Commissioner Cullerton, and Marshal Buckley. Telegrams came from fire chiefs in all sections of the country.

"I will have all red tape incident to procuring needed funds cut through. I will make payments personally and attend to the necessary adjustments afterwards," Mayor Dever wired.

A partial list of contributors to the fund follows:

J. Thompson, local manager Standard Oil company	$1,000
International Association of Fire Engineers	500
Hutchinson's Magazine	500
Clayton Clarke	500
Former John M. O'Connell	25
Frederick Sykes	10
Chicago Board of Underwriters	2,500

Tribune Fund Grows.

James Simpson, president of Marshall Field & Co., was one of the first contributors to THE TRIBUNE fund with a check for $1,000. The Firemen's Association of Chicago contributed a like amount. The list follows:

Firemen's Association of Chicago	$1,000
Chicago Tribune	1,000
Marshall Field & Co.	1,000
Wm F. Jelke	500
Werheim Shoe company	250
Judge Daniel P. Trude	100
Lateral Fire Hose company	100
Municipal Clerks Ex-Service Men's association	25
Silly & Lee Co.	20
Joseph Reilly	20
Ginsburg & Sons	25
J. M.	50
Buchanan	1
H. Eisler	10
and Mrs. P. W. Peterson	5
C. Rohrer	1
M. P.	2
Glennon	5
Grant McCormack	10
Jack Lewis	5
T. W.	3
Paul Kuehor	2
J. Unnes	1
Building Labor board employes	30
J. M. Kirtland	5
Cellar and Shirt store employes	6
Commissary company	30
Charles E. Cooper	10
Cox & Mayer	10
J. Maiers	2
E. Jessurund	10
Edward B. Litsinger	50
Simon Frankenthal	5
Mrs. L. Casey	5

Managers and owners of places of amusement notified the city they will hold special matinees and performances and turn over the proceeds to the fund.

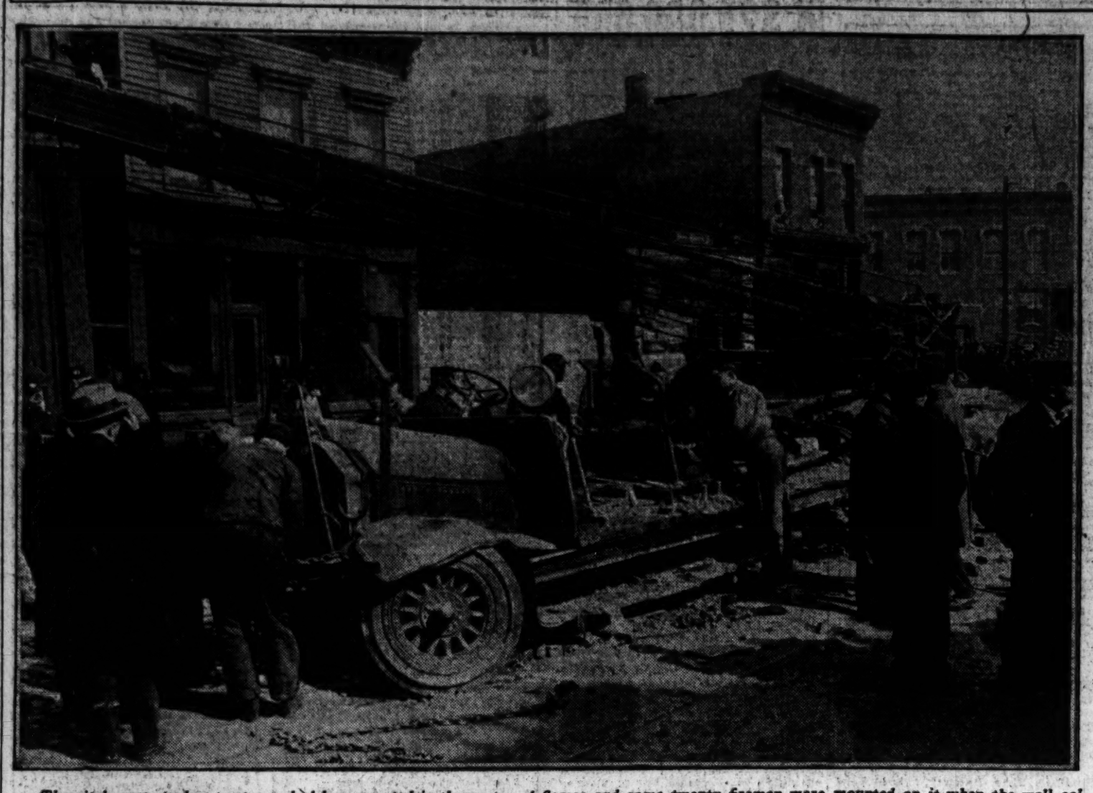
Argentine Flyer Drives Out in His Helicopter Half Mile

PARIS, April 19.—[By the Associated Press.]—Marquis Raoul Pescara, Argentine aviator-inventor, yesterday drove his helicopter more than a half mile, keeping at a uniform height of ten feet.

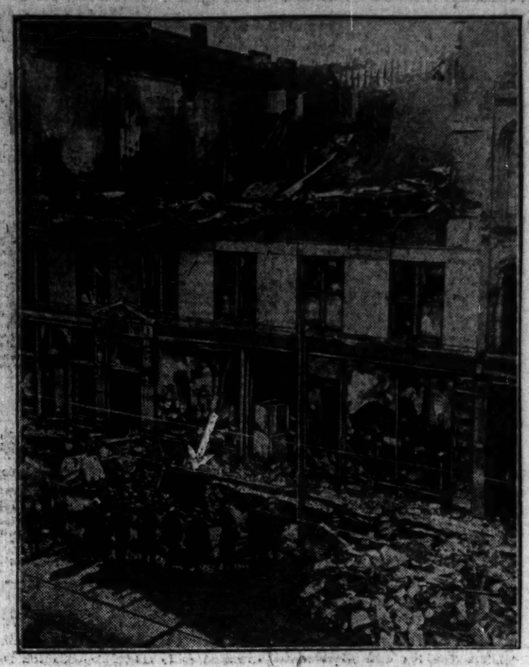
GERMAN STEAMSHIP MOVEMENTS.

Arrived.	At.	From.
Cap Norte	New York	Genoa
Cap Verde	New York	Naples
Pan Pan	New York	Southampton
Pan Pan	Southampton	New York
Pres. Garfield	Southampton	New York
Pres. Pierce	Manila	On Cruise
Pres. Grant	Guam	On cruise
Pres. Maru	Kobe	Seattle
Shinyo Maru	Kobe	San Francisco
Sailed.	**From.**	**To.**
Pres. Roosevelt	New York	Bremen
Noordam	New York	Rotterdam
Westerdam	New York	Havre
Caledonian	New York	Liverpool
Minnetonka	New York	London
Cap Blanco	New York	Palermo
Cap Norte	New York	Buenos Aires
Majestic	Cherbourg	New York
Albert Ballin	Cherbourg	New York
Columbus	Colombo	New York
Minnekahda	London	New York
Saxonia	Liverpool	Quebec
Empress	Southampton	Montreal
Orbita	Southampton	New Orleans

GLIMPSES OF HAVOC WROUGHT BY CURRAN HALL FIRE



The city's new steel water tower had been erected in the center of flames and some twenty firemen were mounted on it when the wall collapsed, burying the tower under tons of bricks. Fire officials say the tower, which cost $20,000, is damaged beyond repair.
[TRIBUNE Photos.]



This is all that remains standing of Curran hall, an old landmark at 1363 Blue Island avenue. The lower two stories of its walls stood, but the upper two gave way completely.



Curious throngs wandered back and forth yesterday in front of the fire ravaged building. Part of the fire fighting equipment ruined by the falling wall remained on the debris littered street.

ICAGO OPENS PURSE TO AID THE BEREAVED

bune Fund in One Day Nearly $4,300.

icago was quick yesterday to ex- its sympathy both in words and s of more substantial assistance e bereaved families of the firemen lost their lives in the disastrous Island avenue fire.

ontributions to the fund proposed THE TRIBUNE yesterday morning n to come in with speed and gen- sity.

Before night, including the e contribution by THE TRIBUNE, one fund was approximately 0. Some of these contributors an- ced by telephone that their checks e in the mails.

her agencies for procuring finan- help to those whose support is away by the deaths of the fire- got under way. A call for a spe- meeting of the city council for rrow was sent out by City Clerk . Gorman and Mayor Dever wired Washington he will let no red stand in the way to retard speedy cial succor.

To Ask $200,000.

e Commissioner John F. Cullerton ced that he will go before the g tomorrow morning and ask a fund of $200,000 be created—a fund from which the widows and en will receive benefits for the f their lives. He suggests that f this amount be raised in sub- ptions of $100 each by 1,000 busi- and professional men and the rest pular subscription. Mr. Culler- also proposes this fund should be inistered by a committee composed representatives from various civic anizations, with Mayor Dever as irman.

City Fund Inadequate.

Fire Marshal Edward Buckley point- out that the $5,000 allotted by the to the families of policemen and firemen killed on duty is "far from equate" to meet the needs of most dependents.

"Most of the men who lost their es in this fire left large families," said. "Some of the widows are left ith seven or eight little ones still at- ding school. We should raise ough by relief funds so that the an- l allotment to each family will be fficient at least until the children ish their education."

To the families of victims who be- nged to the Firemen's Benevolent d the Firemen's Mutual Benefit asso- ation funds will be immediately ailable, but the amounts vary ac- rding to the records of the dead men, well as length of service and other nditions.

Officials of the Mutual Benefit an- nounce $2,000 will go to the families the victims who were members of at organization. Edward Kersting, was learned, was the only one who did not belong.

Many Sympathetic Messages.

Messages of sympathy were received day by wire, by phone, letter, and tele- gram at the office of Mayor Dever, mmissioner Cullerton, and Marshal Buckley.

Telegrams came from fire all sections of the country.

"I will have all red tape incident to securing needed funds cut through and will make payments personally to attend to the necessary adjust- ments afterwards," Mayor Dever wired.

A partial list of contributors to the fund follows:

J. Thompson, local manager Stand- ard Oil company	$1,000
National Association of Fire En- gineers	500
Fire Engineer's Magazine	500
Edward Clarke	500
Mrs. M. O'Connell	25
Employes	10
Board of Underwriters	2,500

Tribune Fund Grows.

James Simpson, president of Mar- shall Field & Co., was one of the first contributors to THE TRIBUNE fund with a check for $1,000. The Fire- men's Association of Chicago contrib- uted a like amount. The list follows:

Firemen's Association of Chicago	$1,000
Chicago Tribune	1,000
Marshall Field & Co.	1,000
John F. Jelke	500
Northern Illinois company	250
Judge Daniel P. Trude	100
Underwriters Fire Hose company	100
Municipal Clerks Ex-Service Men's as- sociation	25
Lindley & Lee Co.	20
Joseph Selig	20
Charles Gunsburg & Sons	25
J. H.	50
Richard	1
R. Rieke	10
Mr. and Mrs. P. W. Peterson	5
C. Rohrs	1
H. P.	2
J. Glennon	5
Chief McCormack	10
Francis Lewis	5
J. W.	3
Mrs. Rachel	2
A. Lindstrom	1
Board employes	30
J. M. Kiley and	5
Cellar and Shirt store employes	6
Laundry company	30
Louis E. Cooper	10
Fire & Marine	10
J. Waters	2
R. Jewsbury and	10
Edward R. Leininger	50
Frank Smithal	5
L. Carey	5

Managers and owners of places of amusement notified the city they will give special matinees and perform- ances and turn over the proceeds to the fund.

Wartime Flyer Drives Copter in Half Mile

PARIS, April 19.—[By the Associat- ed Press.]—Marquis Rhoul Pescara, Italian aviator-inventor, yesterday drove his helicopter more than a half mile, keeping at a uniform height of 50 feet.

GERMAN STEAMSHIP MOVEMENTS.

Name	At	From
Hamburg	New York	Genoa
Bremen	New York	Naples
Deutschland	Southampton	New York
Albert Ballin	Southampton	New York
Emden	Manila	On Cruise
Ulm	Guam	On cruise
Prinz Eitel Friedrich	Kobe	Seattle
Yorck	Kobe	San Francisco
Name	**From**	**To**
Hamburg	New York	Bremen
Rotterdam	New York	Rotterdam
Nieuw Amsterdam	New York	Havre
Minnekahda	New York	Liverpool
Minnetonka	New York	London
Duca D'Aosta	New York	Palermo
Cap Polonio	New York	Buenos Aires
Deutschland	Cherbourg	New York
Albert Ballin	Cherbourg	New York
Columbus	Columbo	New York
Minnewaska	London	New York
Empress of Scotland	Liverpool	Quebec
Montcalm	Southampton	Montreal
Evangeline	Southampton	New Orleans

FAMILIES OF FIRE HEROES MUST BE AIDED

Five of the Dead Left Young Children.

Five firemen killed in the blast at Curran's dance hall, 1363 Blue Island avenue, left behind them little children and wives who have none to support them.

One fireman left a 72 year old mother, ill and alone. In only a few cases is there insurance, and that in each case small.

Mrs. Michael Devine, 210 North Kilbourne avenue, soon is to become a mother. A baby died recently. She must support herself and the baby that is to be.

Mrs. Francis X. Leavey, 6507 South Whipple street, today faces the problem of caring for two children, Florence June, 7 years old, and Francis Eugene, 2 years old, as well as for paying for the house she and Francis Leavey built only last spring.

Had Plans for Today.

It was the admiring talk of the neighborhood the way Frank Leavey worked in his yard and at building his garage every minute of his spare time at home. Smooth, clodless expanses of yard were prepared by him this week for the blue grass he planned to plant today. His shoes still stand on the stair where he had them ready for his morning gardening.

Frank Frosh lived at home with his mother, Mrs. Catherine Frosh. Today Mrs. Frosh, 72 years old, who had not stirred from her home for two years until Friday night when she spent hours searching hospitals for her boy, is facing the problem of existence alone. There is on her little four roomed home at 2850 West Twenty-first place, a mortgage for $1,000. She has records of fourteen years of brave service her boy gave his city, and the prospect of empty years, with no one to care for her and support her.

Buries Four Children.

Within two years Mrs. Samuel T. Warren, 1321 South Kolin avenue, had buried four children. She is subject to heart disease, and last night was almost unable to talk, cared for by Jeanette, her 17 year old daughter, the only member of the family who is employed. Loretta, 15 years old, Geraldine, 12 years old, and Eileen, 6 years old, are still in school.

A frail wife and three little girls made expenses of every day life so large that Capt. John J. Brennan had postponed the expense of insurance premiums. Today Mrs. Brennan faces life with the necessity of supporting her little girls, Marie, 10 years old; Margaret, 6 years old, and Ruth, 18 months old.

Thomas Kelly Jr., 23 years old, a member at the police force of the Maxwell street police station, and his sister, Marguerite, 25 years old, will be able to feed and keep a roof over the head of their mother.

Brothers and sisters of Jeremiah Callahan, 1516 East 75th street, today are sending word to their mother in Ireland that her youngest son died fighting for his city's safety.

GYPSY MAGIC— RAW EGG TRICK COSTS JUST $445

Mary Tina Bimbo, a Gypsy queen, was arrested yesterday at the request of Edward Sinde, a printer living at 1124 North La Salle street. He claims that Queen Mary's daughter, with the assistance of her mother, nicked him for $445 on a promise of making him big and husky.

"The girl told my fortune and said I would be big and powerful if I wasn't so sick," Sinde said. "I didn't know there was anything wrong with me, but they said they could restore me to health. To prove it they told me they'd take hair off my chest by touching my head with a raw egg. Then they put my $445 in a handkerchief with the egg, hit me on the dome, opened the egg and showed me some hair inside. But I didn't get any huskier."

PAUL REVERE (II.) HAS UP TO DATE LEXINGTON RIDE

Boston, Mass., April 19.—[Special.]—Paul Revere again clattered today along the streets of Boston and the outlying communities. Mounted on a spirited horse and starting from the house where the original Revere lived, he galloped through the streets of the old north end, through the Middlesex countryside to Lexington.

This time, luckily, he was not bearing a message of "up and to arms," but the patriotic message of commemoration intrusted to him was spread far more effectively than the more dread news borne by Paul Revere himself. For a squadron of airplanes circled over the route, and a radio broadcast from the Medford hillside station helped to distribute the tidings.

The event which was depicted is now 149 years distant. The rider wore a costume of that period, and followed the original route as nearly as possible. This rider was Sergt. Carroll F. Austin of the 110th cavalry, Massachusetts National Guard.

PADEREWSKIS' DOG, PING LUNG, 'ASCENDS DRAGON'

Ping Lung, who came from China to become the premier pet of the Paderewskis, "ascended the dragon" yesterday, as they say in the land of his birth. In short, he died.

The venerable Pekingese dog, age 15, breathed his last in the private car which rushed him to Chicago several days ago, when his gastritis became so serious that Ignace Jan Paderewski cancelled concert engagements to give Ping Lung the best medical treatment which the middle west affords.

The famous pianist and former premier of Poland, together with Mme. Paderewski, was at the cushion side as Ping Lung died.

Chicago Surgeon Elected Head of National Body

Baltimore, Md., April 19.—Dr. Albert J. Ochsner of Chicago was elected president of the American Surgical association today at the final session of its annual convention.

ANYWAY, IT'LL BE EASTERLIKE INSIDE CHURCH

Music'll Make Good if Parade Fails.

BY GENEVIEVE FORBES.

Chicago is all prepared this Easter day to worship the Lord in the beauty of church shrine, sacred cantata, mission alms box, Lake Shore drive fashion show, and the weather man's teasing report.

But the fickle weather seems mistress of the entire day.

For it is she who can fill the pews, crowd the boulevard runways of the style pageant, get a big audience for the parades, and send crowds of spectators to the two suburban dedicatory exercises scheduled for today. Late last night, however, the weather man had refused to commit himself as to his conduct today.

There's a Bit of Hope.

One thing is certain, the weather will not put on the grand spectacle of ice and wind and snow staged so effectively in the Easter of 1926. And one thing is almost certain, that the day will not be too balmy, too serene, too soft, to make us forget that it is a Chicago Easter.

"Better park an umbrella somewhere in the park, if you intend to stroll down the avenue in a spring frock" is the advice of Weather Forecaster Donnel.

For the day is likely to combine the somberness of the Lenten season with the gayety of Easter, as far as temperature and rainfall are concerned.

Early Showers.

Early showers for today, predicted by Prof. Henry J. Cox, head of the weather bureau, are scheduled to be over by 7 o'clock this morning. This will leave a good three hours in which to woe back yesterday's rain soaked marcel before the church chimes urge less secular thoughts.

The temperature will vary today between 44 and 50 degrees, according to Prof. Cox.

A western disturbance, facing east, may interfere with the Easter lilies and eggs and hats in the Ohio valley, lower lake regions, and sections of the Atlantic states north of Virginia, the Washington, D. C., forecaster proclaimed last night.

But it will be Easter.

As symbolic of the day's ceremonies in honor of the risen Savior, special alleluia anthems will play an exultant part in the majority of the church services throughout the city.

The Jews will celebrate the passover. And those denominations whose faith excludes as a fact the resurrection of Christ, will pay religious tribute to significance of the day, as reawakening of nature's life.

Period Wallpaper

PEOPLE of discrimination prefer Peats' Wall Paper because . . we specialize in combining appropriate Wall Paper with all styles of furnishings . . . whether of period design or present day treatment a most satisfactory selection can be made from our showing of early period and modern Wall Papers.

IN OUR PAINT DEPARTMENT
When in need of Enamels, Varnishes, Paints, Kalsomines, Auto Paints, etc., a visit to our Main Floor Paint Department will be well worth your while.
ON THE MAIN FLOOR

A complete decorative scheme including Wall Paper, Draperies, Tapestries and Lamps for a single room or entire home whether in French Renaissance, Colonial, Louis XIV, Adam, other periods or modern effects is artistically and correctly arranged when furnished by us.

Any day you visit our store we will gladly suggest a plan for the treatment of your home.

ALFRED PEATS CO.
Wall Paper, Draperies, Paint and Painters' Supplies
Phone CENtral 6824 — 25 So. Wabash Ave. Just South of Madison St. — Store Open 7:30 to 5:30

AUDITORIUM APPAREL SHOP
Near Congress St. 426 So. Michigan Auditorium Hotel

After Easter Sale
Drastic Reductions
on all new Spring
Coats - Dresses - Suits

Unfavorable conditions this Spring have forced us to reduce prices lower than ever before in our history. We've too much merchandise on hand . . . a fortunate situation for you, because we are forced to take drastic measures to dispose of it! **Reductions of 35% and more.**



SMART COATS — Values to $95 — Charmeens, Twills, Velexas, Beautiful models. Many fur trimmed. All colors. **$45**

FINER COATS — Values to $150 — Higher type coats. A wonderful selection. All colors. Fur trimmed in soft materials and charmeen. **$65**

SUITS $49 — Values to $95 — Every new style—boyish suits and tailleurs. Astounding bargains. See them.

SUITS $65 — Values to $150 — Modeled of Charmeen, twill, novelty fabrics and pencil stripes. Every color and model.

DRESSES $29 — For street, afternoon, evening and dinner wear. Finest fabrics, styles and smartest colors. Values to $85.

DRESSES $39 — Satins, Twills, Chiffons, Laces and Silks. For every occasion. New colors and combinations. Values to $95.

Other Saving Opportunities!

$150 Gowns	now $49	$200 Value Coats	now $89
$ 50 Dresses	now $29	$200 3-Piece Suits	now $89
$ 85 Dresses	now $35	$125 Suits	now $55
$125 Dresses	now $45	$ 65 Sports Coats	now $29

THE GREATEST
Easter Sunday Dinner
IN ALL CHICAGO



— and at a total cost of
$1.50
Service 12 o'clock noon to 8:30 p. m.

THE MENU

BLUE POINTS ON HALF SHELL, COCKTAIL SAUCE.
CRAB FLAKE, SHRIMP, FRUIT COCKTAIL, BISMARK HERRING, SARDINE CANAPE

CHICKEN OKRA LOUISIANA —
CREAM OF CELERY AU CROUTON

BROILED LAKE SUPERIOR JUMBO WHITE FISH
FRIED SMELTS AND SCALLOPS
PAUPIETTE OF SOLE POLIGNAC
SWEET BREAD PATTY A LA KING
FILET MIGNON MUSHROOM SAUCE
FRIED SPRING CHICKEN COUNTRY STYLE
BAKED HAM GLACE RAISIN SAUCE
ROAST LONG ISLAND DUCKLING
ROAST EASTER LAMB MINT SAUCE
BROILED MILK FED SPRING CHICKEN (½)
ROAST VERMONT TURKEY CRANBERRY SAUCE
ROAST PRIME RIB BEEF AU JUS
VEGETARIAN DINNER WITH POACHED EGG

AU GRATIN OR MASHED POTATOES

JUNE PEAS IN CREAM

HEARTS OF LETTUCE THOUSAND ISLAND DRESSING

CHEESE PASTRY PIE OR ICE CREAM

COFFEE TEA OR MILK

A Full Course Chicken or Steak Dinner $1.00 is also served in the Blackhawk Grill for

A LA CARTE SERVICE ALL DAY

The Blackhawk Restaurant
ON WABASH AVE.—Just South of Randolph
OPPOSITE FIELD'S

WHEELER STOPS DAUGHERTY QUIZ TO DEFEND SELF

Indictment Mistake, View of Attorney General.

BY PHILIP KINSLEY.

Washington, D. C., April 19.—[Special.]—Senator B. K. Wheeler [Dem., Mont.] has temporarily abandoned his task of spring muck raking in the gardens of Washington and has lifted his head to receive the celestial crown of innocence from the hands of the Borah investigating committee next week.

Whether the Montana indictment of Senator Wheeler was inspired by Republican chiefs, aided by Harry M. Daugherty and W. J. Burns, forced through after eight ballots upon flimsy evidence for the purpose of terrorizing the hard hitting young senator in his committee work, or whether there was real justification for it, will probably be determined in a few days. The Borah committee will meet again Monday.

See New Issue in Indictment.

Democrats are predicting that it will prove a boomerang to the Republicans and form a new issue of "government by spies and political indictments."

Senator Wheeler was notified in his office this morning that the indictment from Montana, charging him with having used his office to further the interests of a client before a government department, had reached Washington and he was asked to appear and give bond before United States Commissioner MacDonald.

He went over to the District court building at once with his surety, W. B. Colver, former member of the federal trade commission, and gave bond of $10,000 to appear May 5 in Great Falls, Mont., for arraignment. This will be continued, he has been assured by the attorney general, to suit the senator's convenience.

Believes True Bill a Mistake.

Attorney General Stone, who was reported several days ago to have expressed the opinion that the indictment was justified, now is said to have told friends that the indictment was a great mistake. "The evidence for the prosecution," however, has not all been heard and Washington is withholding judgment. A blast of "gossip," "hearsay," and "lies," the kind of evidence that has been charged against the Brookhart committee, is said to be in store for Senator Wheeler next week.

The defense will try to get out before the Borah committee that Blair Coan, an investigator for George Lockwood of the Republican national committee organization, went out to Montana several weeks ago and hunted up Wheeler's political enemies and told them he was going to "get" Wheeler, that he must be indicted, anyway.

Coan to Testify.

Mr. Coan is in Washington and is due to go on the witness stand. An effort will be made to substantiate this story through Republican party chiefs in Montana. Senator Borah, however, has shown no disposition to go into any phase of the case, except the actual evidence against Wheeler, holding that all else is immaterial. If this evidence fails as completely as is predicted by Senator Wheeler, the Idaho senator may swing into the political department of justice plot that is said to be behind the indictment.

Senator Smith W. Brookhart [Rep. insurgent, Iowa], has been informed that investigators are out in Iowa trying to find something against him. He is going right ahead with his committee work next week. The contempt papers against Mal S. Daugherty and Howard Mannington were ready today to go before the senate, but Senator Brookhart has his own ideas about the charges to be made against these unwilling witnesses and ordered the papers rewritten.

Gillett to Appear Tomorrow.

Frederick H. Gillet, speaker of the house of representatives, who was named in the liquor scandal, before the Brookhart committee Friday, has asked to appear before this committee on Monday. Senator Brookhart has determined to go into the liquor situation thoroughly, particularly in view of the quietus that has been put on the proposed internal revenue department investigation, and will summon witnesses in the "bunch case" in Washington early in the week. Chicago angles developed through the testimony of Brice F. Armstrong and Hinton G. Clabaugh may also be followed. Homer K. Galpin is expected to appear as a witness.

Attorney General Stone has placed a special "observer" at the Brookhart committee hearings and is looking around for special prosecutors in several suits which have been developed in the testimony there.

Alien Property Enters Case.

The testimony of George W. Storck in the Philippine alien property fraud cases is being particularly looked into, and the department of justice is expected to institute several suits to protect the interests of the Germans who sold out under pressure to friends of former Governor General Francis Burton Harrison.

In addition to these cases, the department of justice will move after the "Old Hickory" Powder company claims, estimated anywhere from $5,000,000 to $15,000,000; the Bosch Magneto claim of $450,000, paid by the government for property which was never received; the Wright-Martin aircraft fraud claim of $5,000,000, and the protection of the Indian wards in the Miller land case of Oklahoma. In all these cases the department of justice under H. M. Daugherty failed to prosecute. In the Bosch Magneto case a Washington grand jury reported that a conspiracy existed in the sale of this property but that prosecution could not be started in this district. The government may sue here as trustee for the former German stockholders, said to have been defrauded out of $4,500,000.

INVESTIGATING THE SENATE'S INVESTIGATOR



Special senate committee hearing evidence on which indictment against Senator Wheeler of Montana was voted on charge of accepting fees from clients in federal cases. At head of table is Senator Borah, chairman. The other members of the committee are (left to right) Senators Swanson, Caraway, McNary, and Sterling.

[Kadel & Herbert Photo.]

RADIO MEN IN ORGANIZATION TO FIGHT TAX PLAN

Chicago is the headquarters of the strongest radio trades organization in the industry. Announcement of its formation under the incorporated name of Associated Radio Manufacturers was made yesterday. More than twenty concerns making radio apparatus are included in the membership.

The association's immediate object is to defeat the efforts of some congressmen to put a 10 per cent tax on radio products, on the grounds that radio is an infant industry and that its fundamental purpose is educational.

A temporary board of five directors, composed of Herbert H. Frost, A. A. Howard, A. J. Carter, Frank Reichman, and E. N. Rauland, will serve for ninety days. Then officers and a complete board of nine members will be elected.

Collide; Fight; Hot Tamale Vendor Shot; Later Dies

Michael Badigian, a hot tamale vender, who lived at 670 North Clark street, died at the county hospital yesterday of a wound received Wednesday in a fight with Frank Esposito, head of a labor agency at 716 West Madison street. Their automobiles collided and Esposito used his revolver in the quarrel which followed.

'TISN'T BOBBED HAIR BUT ETHICS THAT'S HORRIBLE

It isn't the bobbed hair, but the bobbing of the hair that's all wrong, according to Miss Mary Wheeler, superintendent of the Illinois Training School for Nurses, which recently expelled four student nurses until their locks should grow long.

In speaking of the expulsion of Jean Robinson, Fern Maloney, Myrtle Ford, and May Albert, Miss Wheeler admitted that bobbed hair didn't quite coincide with her portrait of a neat, efficient nurse.

"But the main difficulty," Miss Wheeler explained, "is that in having their hair cut short, the girls violated the student code."

Retired Broker's House Is Looted by Thieves

Police have been searching for three days, it became known yesterday, for two well dressed men who took silverware, jewelry, an oil painting, and a tapestry valued in all at about $9,000 from the home of Patrick J. King, a retired real estate broker, living at 1340 Arthur street. The robbers forced the lock of the front door Wednesday afternoon, while the King family was out, and escaped with the loot without being seen. Two men had been lurking about the place in an automobile for several days.

FINDS NO GRAFT IN $25,000,000 COLOMBIAN PACT

(Continued from first page.)

specifically the Sinclair Oil company and the Standard Oil company.

It was further charged that persons said to have been responsible for having the treaty passed, "received $5,000,000 of the $15,000,000 already paid to Colombia by the United States" under the terms of the past. The treaty provides that America pay Colombia $25,000,000 to assuage its feelings for the loss of the Panama canal zone during the Roosevelt administration. Dr. Olaya, minister to the United States from Colombia, said last night in Washington that Colombia has received only $10,000,000 to date.

The Wilson administration originally submitted the Colombian treaty to the senate in 1914. At that time most of the Republican senators opposed the pact and prominent among them was Albert B. Fall, then a senator and later secretary of the interior in the Harding cabinet.

Harding Urges Ratification.

Five days after he took office, President Harding proposed ratification of the treaty which the late Theodore Roosevelt denounced as "international blackmail."

In a widely quoted letter to Senator Lodge in 1921, Fall explained why he had reversed his position and was supporting the Colombian pact. He asserted Great Britain was fast gaining control of all the oil fields in the western hemisphere outside of the United States and if America wanted to protect its interests it must act at once. Fall said the United States should seek oil rights in Colombia but in view of the prejudice against it there it should ratify the $25,000,000 treaty to create a friendly feeling.

LOSS OF GRANT PARK PARKING HITS MOTORISTS

Chicago motorists continued to wail yesterday over the loss of free parking space in Grant park, to be abolished May 1 by order of the South Park board.

But the protests were not as vigorously backed by automobile organizations as has been expected.

Hugo Meyer, manager of the Illinois Automobile club, announced that he plans a thorough investigation of all angles of the Grant park situation before taking definite club action.

Officials of the Chicago Motor club announced that their board must consider the matter before taking action.

Takes Two Boys a Day to Spend 950,000 Marks

Detectives arrived just in time yesterday to halt negotiations for a bicycle which Joseph Stemenowski and Walter Buskowski, 14 and 15 years old, respectively, hoped to purchase for 50,000 German marks. This sum was the balance of 1,000,000 marks stolen earlier in the day from the home of John Doobie, 643 Asbury avenue, Evanston. The rest had been traded for an assortment of roller skates, knives, and other juvenile possessions in the neighborhood. They were taken to the Detention home.

Second and Third Class Voyage May Become Vogue

New York, April 19.—Capt. Felix Murass of the French liner Paris, arriving today, announced the discovery of a new method for disposing of liquors in excess of the medicinal allotment which his vessel had brought to the twelve mile limit.

Instead of dumping it to the fish, as has been the practice, he stood treat to all the second and third class passengers. Thus, according to Capt. Murass, he disposed of 500 liters of wine, cordials and beer last midnight.

Schulte Glasses

Complete with Examination, Service and Guarantee

$3 to $30

SCHULTE has developed under one roof a complete organization of specialists in eye examination and lens grinding, making it possible for all who need glasses to secure them at low cost with absolute safety. Expert care in every process of optometry is exercised to assure accuracy, comfort and good style in each pair of Schulte glasses. It is this care that is reflected in the satisfaction of the more than 250,000 Chicagoans who are today wearing Schulte glasses.



Schulte Zylo Shell Spectacles

The Zylo Shell spectacles shown here (or your choice of two other frame styles), made to your individual measure, complete with best quality toric lenses ground precisely for you, Schulte examination and guarantee included,

$7.50

Wherever you may be in the Loop, one of the four Schulte offices is conveniently near to serve you.

Have your eyes examined without charge or obligation

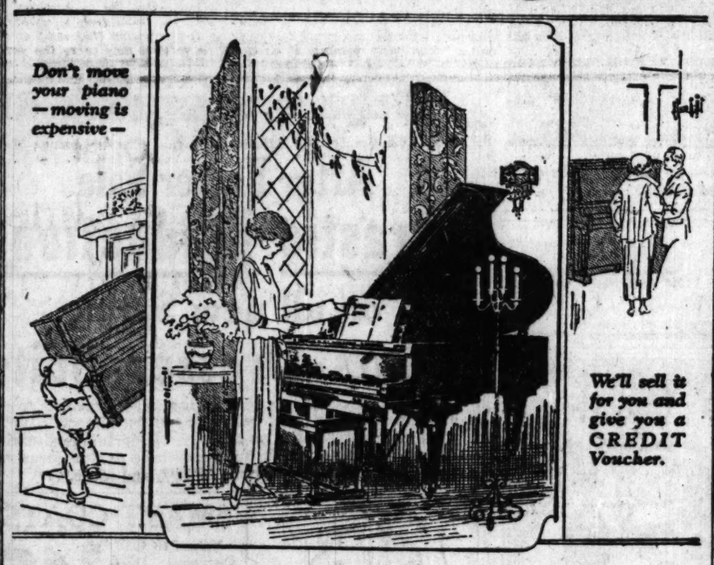
108 N. State — 2nd Floor of the Stewart Bldg.
7 E. Adams — Store Floor of the Republic Bldg.
17 W. Madison — Store Floor of the McVicker's Bldg.
118 S. Dearborn — Store Floor of the Westminster Bldg.

Schulte Complete Optical Service *Prescribing and Grinding at Fitting*

Open until 9 every night at 17 W. Madison St. only

CABLE

Last Minute Moving Offer



IF YOU'RE going to move, our Free Moving Offer will save you money. Sell us your old Piano. We'll make you a liberal allowance for it on the new instrument. Our movers will pick up your used Piano at your present address.

Later—we will deliver to your new home—the brand new Piano purchased on this plan at a considerable saving to you.

You can make all necessary arrangements by phone—Harrison 1644—or, if out of town, mail us the coupon for full particulars

CABLE *Piano Company*

Home of the Celebrated Mason & Hamlin Piano

Cable Corner — Wabash and Jackson

Clip and Mail this Coupon

CABLE PIANO CO., Chicago T-4-20

Send catalogs checked, together with details of your free moving plan.

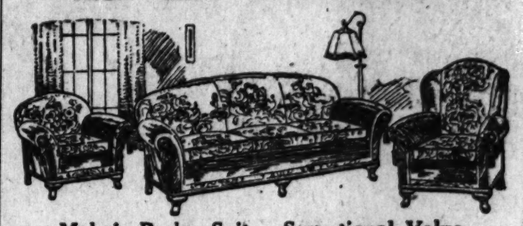
☐ Upright Pianos ☐ Grand Pianos ☐ Player Pianos ☐ Victrolas ☐ Brunswicks

Name_____

Address_____

Furniture of Quality Priced Unusually Low

REMEMBER! WE ARE OUT OF THE "HIGH RENT LOOP DISTRICT."



Mohair Parlor Suite—Sensational Value

Davenport and Club Chair. The cushions and backs are covered in genuine figured Mohair, with plain Mohair arms and sides in velour to match. Spring edge, double spring back and Marshall spring filled loose cushions. Beautiful Mahogany carved base (Wing chair to match, $57.50) ..... Outside backs **$139.95**



Solid Walnut Dining Room Suite. Tudor Design—Three-Tone Finish

45x60-inch 6-foot extension table, 5 side chairs and host chair to match, with choice of fine tapestry slip seats. Selected Solid Walnut throughout. Beautifully finished. 7 pieces... **$129.75**



This Charming Three-Piece Walnut Bedroom Suite

Made of combination Walnut, with selected 5-ply walnut veneer. Full 48-inch dresser with large plate mirror. Full size bow end bed and large roomy Chifforette. Selected Walnut, finished two tone, hand rubbed. Bed, Dresser and Chifforette... **$224.50**



Five-Piece Windsor Mahogany Breakfast Suite

36x48-inch top Gate Leg Table with drop leaves and Four Windsor chairs to match. Beautifully finished in mahogany. Five pieces **$34.75**

Dignified Credit Extended

Credit Accommodations at Cash Prices. Courteous Treatment—Unequaled Service. We Help You Make Yours "The Home Beautiful"

Chicago Sample Furniture Co.

928-930-932 EAST 63RD STREET

Open Tuesday, Thursday and Saturday evenings

PHONES: MIDWAY 6411—DORCHESTER 8068

Take "L" to Cottage Grove Station; walk two blocks East.

Two-Car Garage

Beautiful and Roomy ONLY

$250



SAMPLE ON DISPLAY

16x18 Feet—Cash or Terms

No Misrepresentation—We Sell You What We Advertise

Specifications

Built on heavy cedar posts, 4x4 sills, 4x4 corner posts, 2x4 framing, novelty clear fir drop siding, 1x6 roof sheathing, covered with slate coated red or green roll roofing, enclosed cornice, double reinforced garage doors hung on heavy 10-inch T hinges, one service door, 3 cellar sash, all other necessary hardware, wall lined with felt, and all outside trimming of white pine.

CASH PRICES

1 car, 10x18	$195.00	2 car, 18x18	$265.00
1 " 12x18	210.00	2 " 18x20	275.00
2 " 16x18	250.00	2 " 20x20	285.00

OTHER SIZES IF DESIRED

Prices on Cement Floor, Water, Electric Wiring, Etc., Upon Request. If you cannot call at our office, phone or write us, and without obligation we will have our salesman call and give you full particulars.

Mid-City Construction Co.

Phone Lake View 0993 — 1101-03 Addison St.

Open Daily 8 to 6. Sunday 8 to 5.

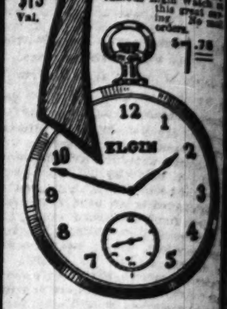
ELGIN

A GUARANTEED TIME KEEPER FOR 7.75

HIGH GRADE Gold Filled JEWELED ADJUSTED REGULATED — Lowest Price in History — $15 Val.

SPECIAL SALE ALL WEEK

Only through [illegible] volume and small [illegible] offer this [illegible] famous Elgin Watch at this great saving. 30 minutes. $7.75



LADIES' WRIST WATCH

$15 Val. — $15 Val.



14-carat white gold filled case, guaranteed 25 years. High-grade lever movement. Our price is lower than this watch has ever been sold before. **7.75**

L. Litt Jewelry Co.

Diamond Importers — EST. 1898

248 S. State St.

1 Door North of Jackson Blvd.

Ground Floor — Open Evenings

Special Offer

ALL WEEK

$10 TORIC GLASSES FOR READING OR DISTANCE

$4.50



An Examination by Our Licensed Specialist

DR. A. M. GREFENSTETTE

OPTOMETRIST

of many years' experience will answer fully all your questions of sight and headaches. No case too difficult. Satisfaction guaranteed.

Private Test Rooms

L. Litt Jewelry Co.

248 SO. STATE ST.

1 Door North of Jackson Blvd.

Wanted—

Young Salesmen Anxious to Better Themselves

The largest office appliance organization in its field is starting a training school February 1st. Interviews are solicited from energetic young men of athletic type, not over 32 years. Salesmen—not order takers! Hustlers, who have actually created business and can prove it by written while sales records. Office appliance, bond, insurance or similar specialty selling success preferred. Good health, pleasing personality—enthusiasm and real desire to hustle and earn a better income absolutely essential. Write full detail. Enclose photograph if possible. Let your letter demonstrate your selling ability. All applications treated strictly confidential.

Address

G H 480, TRIBUNE

WOMEN WHO DO THINGS

want a paper that does things. So they read *THE TRIBUNE*—365 days a year.

ROWDS FLEEING ALIFORNIA SENT TO GERM BATHS

ourists and Autos Pass Into Fumigation Huts.

Yuma, Ariz., April 19.—The vanard of the 800 tourists marooned in e desert at the California-Arizona for the last eight days by the izona quarantine against possible rriers of the foot and mouth disease rms began trickling across the ms bridge and into Arizona territory at 5 p. m. today.

They had been thoroughly fumigated d disinfected in an oven hot corruted iron fumigation shed erected for e purpose at Knob's Siding, in California territory, about twelve miles st of this city.

Under a scorching sun, with no real ade for miles around, the wilted and pirited motorists lined up in front the 25x40 foot corrugated iron shed await their turn for fumigation. ey were hurried through the structe at the rate of twenty minutes r each party, and within twenty-four urs, it was expected, all will have en fumigated and permitted to proed.

Won't Relax Blockade.

When all of the 800 tourists have dergone the process the blockade ll be restored by the Arizona authorities with the intention of keeping it t tight until the danger of a spread the epidemic is regarded as past. The first automobile party to take formaldehyde spray shower bath d steam treatment for clothes, autobile, and baggage was composed of obert Wiseman, two other adults, and ven children, from Oklahoma City. Wiseman stated he had been strandfor eight days and that he and her members of the party in the des had gone through five fumigations ce leaving southern California. A. E. Pellew of 1224 H street, Washgton, D. C., and his wife were the ext to undergo the fumigating and sinfecting process.

Held in Desert a Week.

They had been held up at the desert ockade line for exactly a week and rs. Pellew stated she had been unble to change her clothing during that me.

To relieve the suffering of the randed tourists a large supply of od, blankets and tents have been nt to Knob's Siding by business men Yuma. The first tourists who ossed the line into the state late this ternoon heartily praised the efforts the Yuma emergency committee in eir behalf.

Once the blockade is established, auorities here said, not a soul will be rmitted to cross the state line. Col. harles W. Harris, with eight national uardsmen and a machine gun, is paoling the line, assisted by a large ad of special officers and deputy rriffs.

Both States Are Angry.

espite Gov. Hunt's capitulation to siege of the tourists at the state by temporarily lifting the blockde the feeling between Imperial nty law officials and Arizona auorities is growing more tense hourly. large supply of rifles, sawed-off shotns and ammunition has been sent to eriff Gillette, who is in charge of California side of the situation, at nter Haven, near the end of the ma bridge.

The arms were hurried to the sheriff er he had wired his office at El ntro that members of the Arizona ate militia were threatening to cross the California side and blockade the ads opened up yesterday by officials Imperial county.

Sheriff Gillette declared that he inends to "defend Imperial county from asion by any armed soldiers or sidents of Arizona and that he had l police power to keep California ads open in the face of the Arizona

O'CONN

Introduc

O-G GEO

in PAT

Monday—

O-G footwear fashi portations of rare di

THE O-G ST

205 State

ELGIN
GUARANTEED
ME KEEPER FOR
.75
H GRADE
FILLED
ECIAL SALE!
ALL WEEK
only through large volume and cash purchases are we able to offer this universally famous Elgin Watch at this great saving. No mail orders.
$7.75
LADIES' WRIST WATCH
$15 Val. $15 Val.
-carat white
d filled case,
aranteed 25
ars. High-grade
er movement.
r price is lower
an this watch
s ever been
d before.
7.75
Litt Jewelry Co.
mond Importers EST. 1881
248 S. State St.
Door North of Jackson Blvd.
ound Floor Open Evenings

ROWDS FLEEING ALIFORNIA SENT TO GERM BATHS

ourists and Autos Pass Into Fumigation Huts.

Yuma, Ariz., April 19.—The van-ard of the 800 tourists marooned in e desert at the California-Arizona for the last eight days by the ona quarantine against possible rriers of the foot and mouth disease ere began trickling across the ma bridge and into Arizona territ-y at 5 p. m. today.

They had been thoroughly fumigated d disinfected in an oven hot corru-ted iron fumigation shed erected for e purpose at Knob's Siding, in Cali-nia territory, about twelve miles st of this city.

Under a scorching sun, with no real ade for miles around, the wilted and spirited motorists lined up in front the 32x40 foot corrugated iron shed await their turn for fumigation. ey were hurried through the struc-re at the rate of twenty minutes r each party, and within twenty-four urs, it was expected, all will have en fumigated and permitted to pro-ed.

Won't Relax Blockade.

When all of the 800 tourists have dergone the process the blockade ll be restored by the Arizona author-es with the intention of keeping it ght until the danger of a spread the epidemic is regarded as past. The first automobile party to take formaldehyde spray shower bath d steam treatment for clothes, auto-obile, and baggage was composed of bert Wiseman, two other adults, and ven children, from Oklahoma City. Wiseman stated he had been strand-for eight days and that he and the her members of the party in the des-t had gone through five fumigations ce leaving southern California. A. E. Pellew of 1224 H street, Wash-gton, D. C., and his wife were the ext to undergo the fumigating and nfecting process.

Held in Desert a Week.

They had been held up at the desert ockade line for exactly a week and rs. Pellew stated she had been un-le to change her clothing during that me.

To relieve the suffering of the anded tourists a large supply of od, blankets and tents have been nt to Knob's Siding by business men Yuma. The first tourists who ssed the line into the state late this ternoon heartily praised the efforts the Yuma emergency committee in eir behalf.

Once the blockade is established, au-orities here said, not a soul will be mitted to cross the state line. Col. arles W. Harris, with eight national uardsmen and a machine gun, is pa-oling the line, assisted by a large ard of special officers and deputy eriffs.

Both States Are Angry.

Despite Gov. Hunt's capitulation to ssage of the tourists at the state e by temporarily lifting the block-e, the feeling between Imperial ley law officials and Arizona au-rities is growing more tense hourly. rge supply of rifles, sawedoff shot-ns and ammunition has been sent to eriff Gillette, who is in charge of California side of the situation, at ue Haven, near the end of the ona bridge.

Arms were hurried to the sheriff n he had wired his office at El ro that members of the Arizona militia were threatening to cross the California side and blockade the ds opened up yesterday by officials Imperial county.

Sheriff Gillette declared that he in-ds to "defend Imperial county from asion by any armed soldiers or dents of Arizona and that he had police power to keep California ds open in the face of the Arizona foot and mouth blockade."

Col. Harris, adjutant general of Arizona, sent word to the sheriff this evening denying that he had threatened or had intended to send his men across to the California side to reëstablish the highway blockade.

L. L. Odle, superintendent of the Fort Yuma Indian reservation, has also taken a hand in the controversy and has sent a wire to Washington protesting against the action of California in lifting the blockade on the Yuma road across the Indian reservation. He declared that this action constituted a violation of the federal quarantine.

Many Privations Suffered.

Tales of privations akin to those of the covered wagon days of yore were told in the tourists' camp on the California side. One baby was born in the camp during the siege and among those granted special entry from the camp into Arizona due to ill health was Mrs. F. W. McKenzie of New York, who is now in the Yuma county hospital.

Intense heat, without shelter during the day and severe cold, without sufficient covering during the night, lack of food, and dearth of funds were among the result of the eight day siege among the border besiegers. Yuma citizens had organized relief and sent sufficient food supplies across the line.

Scolds California Executive.

Phoenix, Ariz., April 19.—Action of authorities of Imperial county, California, in giving "illegal and violent advice and leadership" to autoists who stormed the Arizona blockade at Yuma last night was vigorously protested today by Gov. Hunt in a message to Gov. Richardson of California. His message follows:

"I am advised that last night under the leadership and advice of officers of Imperial county, California, tourists who traveled toward Arizona in spite of notice of quarantine regulations and violated federal quarantine regulations on the Yuma Indian reservation attempted to storm the bridge across the Colorado river at Yuma and that several shots were fired from the California side.

"I protest vigorously against this illegal and violent advice and leadership of officials of Imperial county. The Arizona national guard will be posted on the Arizona border to enforce the quarantine regulations and I look to you to maintain order and law in California."

U. S. Experts on the Job.

Washington, D. C., April 19.—Quarantine measures of the federal government to prevent spread of the foot and mouth disease among cattle in California and adjoining states are ample to meet the present situation there and to protect the interests of all concerned, Secretary Wallace declared today.

In suppressing the outbreak in California, federal and state authorities have slaughtered 350 herds of cattle, leaving eighteen herds and one exposed herd still to be destroyed, John R. Mohler, chief of the bureau of animal industry reported. The disease, he added, appeared to be under good control in the following counties: Alameda, Contra Costa, Solano, San Francisco, San Joaquin, and Kern. The situation remains serious in Merced and Los Angeles counties, which progress being made for control.

Livestock sacrificed thus far as a safeguard include approximately 23,000 cattle, 13,000 sheep, 10,000 swine, and 300 goats. These animals, aggregating nearly 50,000, are now under ground, having been buried in quick lime and covered with at least five feet of earth.

WHICH IS THE LIGHTER BURDEN?

[Copyright: 1924: By The Chicago Tribune.]



THREAT OF HOOF GERM SWIFTLY ATTACKED HERE

Drastic Move Taken in Stockyards.

BY FRANK RIDGWAY.

Federal authorities took drastic steps to head off what they believed to be the possible germ of foot and mouth disease at the Union stockyards yesterday. Two carloads of cattle, excepting three calves, shipped here from Kansas City, were slaughtered and immediately dumped into sealed tanks, where they were cooked in live steam for four hours. The prompt action is believed to have checked any possible danger.

Rumors spread to every office and pen in the stockyards early in the morning when federal inspectors discovered a sick calf in the shipment of cattle soon after they had been unloaded. The cattle were consigned to the Northwestern Live Stock Commission company.

Recall Previous Epidemic.

California's trouble with foot and mouth disease among cattle and hogs which the live stock interests throughout the country have been eyeing for several weeks caused stockyards people to become alarmed. They recalled the experience and losses suffered in the middle west in 1914 and 1915 from this dreaded disease. Commission men and Packingtown employés remember how animal graves had to be dug with steam shovels and as many as 600 infected cattle were shot and piled into a single hole. In those two epidemics the foot and mouth disease spread to fifty-one counties in Illinois alone.

That is the reason that federal veterinary inspectors bounced onto the two carloads of knotty headed canners soon after they came down the unloading chutes. A cordon of guards was immediately placed around the entire shipment of cattle and they were held in the receiving pens under strict quarantine until they were reloaded in the afternoon and hauled over the safest route to a packing plant, where they were slaughtered. The cooked material is used for fertiliser purposes and is never sold for food.

Hogs Also Slaughtered.

While investigation has not been carried far enough to determine the origin of the cattle, it is feared that some of the animals came from the ranges of southwestern states on the fringe of the infected area along the Pacific coast.

A shipment of hogs that were exposed to the suspicious cattle were immediately slaughtered under rigid federal supervision.

The suspicious calf with a warty nose and what veterinarians technally call a "diphtheric membrane" around the mouth, was placed with two other calves from the same shipment and held for further inspection. The trio of suspects were hauled in a "cripple cart" and placed in a small pest house in a large vacant space just outside the yards. They will be held under federal quarantine until veterinarians can make tests to determine whether the calf has foot and mouth disease or not. Two other healthy calves taken from the stockyards will be used in the experiments. Samples of the infected calf's lesions have also been sent to the federal laboratories at Washington. Capital officials were at once notified.

Disinfect Runways and Pens.

Further precaution was taken by burning every fragment of straw and manure in the runways and pens where the cattle walked. Every spot of ground and fences that might have been touched by the cattle has been thoroughly disinfected as a safeguard measure.

The government will pay for the animals destroyed.

HANDS OF DEATH



The hands of the clock indicate the number of deaths by autos, guns, and moonshine in Cook county since Jan. 1 last.

WHAT THE HOOF AND MOUTH DISEASE IS; HUMANS CAN CATCH IT

Washington, D. C., April 19.—The dreaded hoof and mouth disease, which is ravaging live stock in certain sections of California, is a highly communicable malady which, when contracted by cattle, necessitates their immediate slaughter, according to the department of agriculture.

First symptoms of the disease are the appearance of small vesicles around the mouth and hoofs of animals and an extremely high fever. Animals afflicted refuse food and rapidly lose weight as the vesicles develop into ulcers and sores. The malady is fatal.

While the disease is extraordinarily contagious among animals, humans are rarely known to catch it. In cases where it has appeared it has been in a mild form. Babies and children are most susceptible, but even among them it is not dangerous.

The reason for an embargo against vehicular traffic from infected districts is the suspicion that mud or dust on the vehicles may carry the germs.

LIFE TERM FOR SLAYING SPITE FENCE BUILDER

Erection of a "spite" fence led James St. Lucia, 44, of Melrose Park, to shoot his neighbor, Vincenzo Fialto, and yesterday caused a jury trying St. Lucia for murder before Circuit Judge George Fred Rush to convict him and sentence him to life imprisonment.

Fialto was the one who built the fence, the testimony showed, and he encroached on St. Lucia's property a few inches. It was built as high as possible, the jury was told, Fialto even using old window shades to shut out the sunlight from St. Lucia's home.

The shooting occurred on April 23, 1923, while Fialto was working on the fence.

TWO MEN AND BOY DIE, VICTIMS OF AUTOMISHAPS

A boy, a policeman and an aged man died yesterday as the result of automobile accidents, and two other persons received injuries which may prove fatal.

Patrolman Daniel Donovan of the Englewood station died at his home, 5519 South Winchester avenue, after being struck by a machine at Robey and 55th streets. Police are trying to learn who drove the automobile.

Eight year old Joseph Sevick, 989 West 19th street, died from injuries received on Friday evening when a car driven by Charles Kinerin of 2604 West 55th street hit him as he was crossing 22d street near Peoria street.

Charles Gillespie, 72 years old, 2412 Cottage Grove avenue, was killed in an automobile accident last night at East Twenty-fourth street and Prairie avenue. The police, unable to decide by which of two automobiles Gillespie was hit, are holding two drivers. They are William Ward, 4141 South Stone street, La Grange, and Charles Koch, Kibbie, Mich.

A skidding mail truck struck down Lorance J. Bauer of 517 South Oak Park avenue, Oak Park, at Madison street and East avenue in the western suburb. His skull was fractured.

Miss Irene Bean, 28 years old, 3347 South Western avenue, received a similar injury when an automobile hit her as she alighted from a street car at 9th street and Wabash avenue to attend vesper services at St. Mary's church. The driver, Alvin D. Kuhns of 1514 East 72d street, surrendered to the police.

SCHOOL BOARD MAY DROP 100 UNION EMPLOYES

John E. Byrnes, business manager of the school board, is preparing to meet union officials tomorrow to find out why he should not save the city about $226,000 by dropping some 100 union employés and letting out the work they do to contractors. The officials have been opposing this contemplated action.

"While I am ready to listen to anything reasonable, the labor unions are not running the board of education," Mr. Byrnes said.

"The union heads will have to convince me that I can get increased efficiency and greater loyalty before I will listen to their demands."

CROWDS CHEER AS DOUG AND MARY ARRIVE IN LONDON

Movie Stars Will Hobnob with Europe's Kings.

BY JOHN STEELE.

[Chicago Tribune Foreign News Service.]

[Copyright: 1924: By The Chicago Tribune.]

LONDON, April 19.—Mary Pickford and Douglas Fairbanks, American movie favorites, arrived in London this afternoon as bright and shining celebrities among the 1,500 Americans who landed at Southampton this morning. Cheering crowds held in check by the police gave the pair great receptions both at Southampton and here in London, the newspapers donating "Our Mary" a comfortable portion of their front pages.

The movie sovereigns will be the guests of Lord Louis Mountbatten, cousin of King George, and their present engagements include balls, receptions, and dinners in their honor to be given in the next fortnight by the Duke and Duchess of Sutherland, Sir James Barrie, the London post of the American Legion, and others.

They are also "commanded" to appear before the king and queen of the Belgians next month and a similar command has been received from the court of Sweden for later in the season.

Mary Pickford said the first thing she would do in England would be to go down to Haddon Hall and "see how many mistakes I made when I built a replica of it out in Hollywood."

Then, laughing, she added:

"We are going to Moscow to present the premiere of Doug's picture, 'The Forty Thieves of Bagdad.'"

One mob of English reporters asked if Doug was going to be on hand to rescue Mary from the bolsheviks in case she needed him.

"He'd better rescue me, or the people would never believe him in the films," Mary exclaimed.

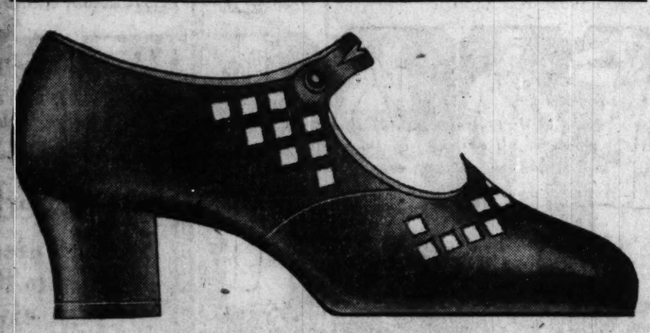
Today's liners brought the biggest group of Americans yet this year, and the London association stated that 250,000 tourists were expected to visit England before October.

pecial Offer
ALL WEEK
TORIC GLASSES FO
DING OR DISTANC
$4.50
High grade gold fil or she spectacl or eyeglasse choice many fere fram Sale week.
$4.5
We m a specia of corre ing all o tical effects w proper fitted glas at most re sonable price
An Examination by Our Licensed Specialist
A. M. GREFENSO
OPTOMETRIST
many years' experience wer fully all your questio ight and headaches. N too difficult. Satisfactio ranteed.
Private Test Rooms
Litt Jewelry Co
248 SO. STATE ST.
oor North of Jackson Blv

Wanted—
Young Salesmen Anxious to Better Themselves
he largest office appliance rganization in its field is tarting a training school ebruary 1st. Interviews are olicited from energetic young en of athletic type, not over 2 years. Salesmen—not or-er takers! Hustlers, who ave actually created business nd can prove it by worth hile sales records. Office ap-liance, bond, insurance or imilar specialty selling ex-ess preferred. Good health—leasing personality—enthusi-sm and real desire to hustle nd earn a better income ab-olutely essential. Write in etail. Enclose photograph if ossible. Let your letter dem-nstrate your selling ability. ll applications treated strictly onfidential.
Address G H 480, TRIBUNE

WOMEN WHO DO THINGS
want a paper that does things. So they read THE TRIBUNE—365 days a year.

O'CONNOR & GOLDBERG



Introducing beautiful, new
O-G GEORGETTE SLIPPERS
in PATENT LEATHER
Monday—in the O-G State Street Bootery
$8.50
O-G footwear fashions designed in the O-G Parisian studios—importations of rare distinction—presented Monday for the first time
THE O-G STATE STREET BOOTERY
205 State Street, South, Near Adams

Hungry for *Fried Chicken?* Come to the North American and get a fine portion (a breast with bacon and cream gravy or giblet sauce) for only 65c

If you are hungry for a real old-fashioned *fried chicken dinner* remember this is one of the specialties which has made the North American the most popular restaurant Chicago has ever known—a specialty *which is eaten here every day by about a thousand people.*

The chickens we fry are milk-fed youngsters, selected from the choicest chickens raised. To be sure each portion will be a generous one we buy and fry only chickens weighing 3 pounds or more. Yet a breast, with bacon and cream gravy or giblet sauce, **costs only 65 cents.** If you prefer dark meat the same dinner costs only 55 cents.

Many people—who invariably come to the North American for their chicken dinners—tell us they do so because they cannot prepare anything finer at home, *for so little money.*

Tenderloin Steak: A thick, juicy tenderloin with French fried potatoes and lima beans 85c

Roast Spring Turkey: A big portion with delicious stuffing, giblet gravy and cranberry sauce. [*All day Sunday—after 5 p.m. on week days*]
Dark meat 75c
White meat 85c

And Our Breakfast-Specialties:

Honey Waffles: With 3 strips of bacon or Mickelberry's Old Farm sausage, butter and pure maple sap or honey 25c

Bacon and Eggs: 2 fresh eggs, fried in butter and 4 strips of bacon 30c

Let us Supply you with a whole Roasted Turkey to take home. Ready every day after 4 o'clock. A turkey big enough for a family of 6 or 8—with delicious stuffing, giblet gravy and cranberry sauce—packed in a special container for convenient carrying. $4.75

This is one restaurant where children are always welcome!

NORTH AMERICAN RESTAURANT
ESTABLISHED 1891
Northwest Corner State and Monroe Streets
OPEN 7 A. M. TO MIDNIGHT — SUNDAYS AND HOLIDAYS, TOO

WHEN you move this Spring let us save you money and trouble by calling for your old piano or phonograph, giving you a liberal cash credit voucher. This credit voucher can be applied on a purchase of an ADAM SCHAAF Grand-Player Piano or a Reproducing Piano, to be selected at your convenience. We allow you twenty-eight months to complete payment.

The 'Adam Schaaf Style "A" Colonial Art Grand for Small Apartments

$950



Finished in the new shade of English Brown Mahogany and Burl Walnut.

Open Evenings by Appointment

Length 5 ft. Width 4 ft. 7 in.

Maker of Higher-Grade Pianos for Half a Century

ADAM SCHAAF
319-21 South Wabash Avenue
A Few Steps South of Jackson Blvd.
Phone Harrison 8731
VICTOR VICTROLAS, EDISON PHONOGRAPHS
COLUMBIA GRAFONOLAS—Most Complete Stock of Victor, Edison and Columbia Records in Chicago, INCLUDING ALL FOREIGN RECORDS
WELTE-MIGNON DE LUXE REPRODUCING AND Q. R. S. PLAYER ROLLS

OFFICIAL JAPAN REMAINS CALM; PRESS INDIGNANT

Further Exclusion Action Awaited.

BY RODERICK MATHESON.

[Chicago Tribune Foreign News Service.]
(Copyright: 1924: By The Chicago Tribune.)

TOKIO, April 19.—The official Japanese attitude continues calm as the nation discusses the Japanese exclusion acts adopted by the American congress. The spokesman of the privy council says that body will not attack Premier Kiyoura for his failure to take action regarding the situation.

"Until final action is taken by America it will be unwise to take precipitate steps," he said.

The danger now is that the opposition may seize the matter for political capital in the national campaign which is now progressing. There are indications already that the opposition leaders plan to arouse popular indignation over the exclusion clause, placing the blame for it on the government.

"Japan Will Not Submit."

Discussing the situation, the Nichi Nichi says:

"President Coolidge may sign the bill. If so and the law is enforced Japan will not submit. We must demand a reversal by all means, lest the relations become more straitened, leading to 'grave consequences.'"

The Miyako says the act is a redhot insult and the Americans "are apt to forget it is possible the fault is on their side. Japanese residing in America under protection of the administration ought to endeavor to be loyal to the local authorities."

Press View from Osaka.

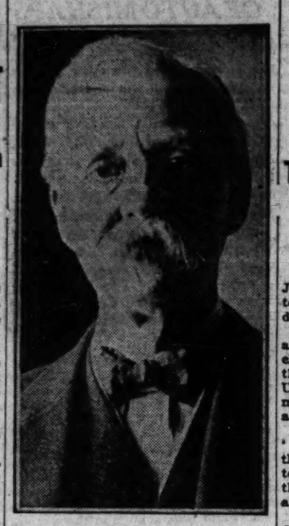
[Chicago Tribune Foreign News Service.]
(Copyright: 1924: By The Chicago Tribune.)

OSAKA, Japan, April 19.—Mainichi, the most widely circulated daily of this city, commenting editorially on the outrageous act of the United States," says:

"The senate of the United States threw international comity to the winds and utterly disregarded traditional friendship ideals establishing world peace."

The paper believes perhaps the senate "thought the present the best opportunity for such action, as Japan is greatly afflicted as a result of the earthquake.

DEFENDS SENATE



This is Senator Albert B. Cummins of Iowa, president of the United States senate. In an interview he says the action of the senate on the immigration bill contained no animosity against Japan.

FRIENDLY TO JAPAN—JUST TO AMERICA

That, Cummins Says, Is Senate Attitude.

Why the senate voted to exclude the Japanese was told yesterday by Senator Albert B. Cummins of Iowa, president of the United States senate.

The senator said it was because he and his colleagues came to the conclusion they stood at the crossroads—that the time has come when the United States ought not to admit any man who may not ultimately become a citizen.

He added also that the so-called 'gentleman's agreement" of 1911 or thereabouts had ceased to be fair either to Japan or to the United States, that the time had come when it must be abrogated.

Senator Cummins came to Chicago during the day to talk with friends from Des Moines about the postoffice situation in the Iowa capital. He left again for Washington at 6 o'clock in the evening.

Animosity Absent.

"There was not a spark of animosity to Japan or to the Japanese people about it," Senator Cummins said. "During all the speeches in the senate—and I believe I heard most all of them—I did not hear one unfriendly word.

"It is simply time that we ought not to let in immigrants or men of an alien race who can never become citizens. We cannot assimilate the yellow man; therefore it is an economic necessity that we exclude him. I believe that was the thought of all the senators in voting the way they did."

Nor did the senators think their action would bring serious international complications. There might be considerable irritation, Senator Cummins said, but no war either now or ultimately over this question, no breaking off of diplomatic relations.

"We considered it serious," he continued, "but not so serious as that. Well, it was simply asserting a general principle that I think everybody must acknowledge.

Kept Their Agreement.

"Take under the so-called 'gentleman's agreement'—in passing I want to say that we all admit that Japan kept the faith in that as best she could. But that left the question of deciding who should be admitted up to Japan when it should be up to the United States.

"And further: Under that agreement Japan was not to send any labor into this country. She did her best and, in fact, in general succeeded. But that didn't make any difference. The Japanese mode of living is so different from ours that our people can't compete with them; and that is rather a compliment than a slur to the Japanese.

"In a great republic no man should be admitted who can't take part in the government by and of the people. If a man is not a citizen he can't exercise any voice in the government. And you can't keep a people contented and happy under such conditions.

"We maintained for 100 years that only the Caucasian race be admitted to the franchise. We changed that after the civil war, when we allowed the blacks to become enfranchised. So now it is a man must be either white or black—and we have no black immigrants."

Praises Coolidge Record.

On politics and on the national scandals, Senator Cummins had this to say:

"We are in the midst of difficult times, but we must not take things too seriously. In any country where they have a great many public officials, as we have here, some of them are bound to go wrong, bound to do unsavory things, to fall to live up to their trust. It is necessary at times to have a cleaning out, and this happens to be one of those times.

"As for politics, I am not so much of a politician and don't know much say. Only this, that I think President Coolidge has been an outstanding figure since he went into office. I think he has conducted himself with splendid courage and judgment and I am quite sure he has the confidence of the great mass of the people.

NEW HANIHARA NOTE DISCLAIMS VEILED THREAT

(Continued from first page.)

erably strengthened by the Washington conference as well as by the most magnanimous sympathy shown by your people in the recent calamity in my country. Whereas there is otherwise every promise of hearty cooperation between Japan and the United States, which is believed to be essential to the welfare not only of themselves, but of the rest of the world, it would create, or at least, tend to create, an unhappy atmosphere of illfeeling and misgiving over the relations between our two countries.

"As the representative of my country, whose supreme duty is to maintain and if possible to draw still closer the bond of friendship so happily existing between our two peoples I honestly believe such effects, as I have described, to be 'grave consequences.'

No Thought of Veiled Threat.

"In using these words, which I did quite ingeniously, I had no thought of being in any way disagreeable or discourteous, and still less of conveying 'a veiled threat.' On the contrary it was in a spirit of the most sincere respect, confidence, and candor that I used these words, which spirit I hope is manifest throughout my entire letter, for it was in that spirit that I wrote you.

"I never suspected that these words, used as I used them, would ever afford an occasion for such comment or interpretation as have been given them.

"You know, I am sure, that nothing could be further from my thought than to give cause for offence to your people or their government, and I have not the slightest doubt that you have no such misunderstanding as to either the spirit in which I wrote the letter in question to you or the meaning I intended for the phrase that I used therein.

"In view, however, of what has transpired in the course of the public discussion in the senate, I feel constrained to write you, as a matter of record, that I did not use the phrase in question in such a sense as has been attributed to it."

Mr. Hughes' Reply.

To this Mr. Hughes replied:

"I am gratified to receive your letter of the seventeenth instant with your frank and friendly explanation of the intent of your recent note in relation to the pending immigration bill. It gives me pleasure to be able to assure you that reading the words 'grave consequences' in the light of their context, and knowing the spirit of friendship and understanding you have always manifested in our long association, I had no doubt that these words were to be taken in the sense you have stated, and I was quite sure that it was far from your thought to express or imply any threat. I am happy to add that I have deeply appreciated your constant desire to promote the most cordial relations between the peoples of the two countries."

Follows Conference Between Two.

It became known here today that Ambassador Hanihara and Secretary Hughes had a full discussion of the "grave consequences" incident last Thursday, when the ambassador called at the state department. At that time, it is understood, the ambassador expressed himself in much the same fashion as in the letter made public today, explaining that the phrase was intended to be construed with the language which followed, and that no threat of any kind had been thought of.

Mr. Hughes, it is understood, likewise stated that he never had imagined for a moment that a threat was intended. Ambassador Hanihara then is understood to have announced his intention of setting forth the truth of the matter in another letter to Mr. Hughes, and the letter was later sent to the secretary, subject to authorization from Tokio to make it public. When Tokio had given its approval, the state department made the text public, along with the reply of Mr. Hughes.

CLERK DIES AT DESK.

Heart disease is believed responsible for the sudden death yesterday of Nathan Lapp, 4750 Calumet avenue, a clerk, while at work at 239 East 52d street.

JAPAN FRIEND OF U. S.; EXCLUSION MISTAKE—GARY

New York, April 19.—[Special.] Elbert H. Gary, chairman of the board of directors of the United States Steel corporation, denounced today the Japanese exclusion features of the immigration bill pending in congress, and said the majority of the people in the United States did not wish to have any war or any other trouble with the Japanese, and that the Japanese were decidedly sincere in their desire for friendship with the United States.

"I don't think we should slap them in the face," said Mr. Gary.

200 Filipino Fanatics Jailed for Insurrection

MANILA, April 19.—[By Associated Press.]—More than 200 Colorums, religious fanatics, convicted of recent sedition in Suriago provinces in risings there, have been brought to Manila by special steamer and sent to Bilibid prison.

STOUT WOMEN

The purpose back of this Sale is to Broadcast the Lane Bryant Message of Style and Economy to All Stout Women—Every garment in Our Basement is on sale at *Much Lower Than Usual Prices.* We promise you the Most Wonderful Bargains you have ever received—the pictures and prices tell the story better than mere words—you get style, fit, variety, quality and value—COME! Please tell your friends—they'll thank you.

Lane Bryant Basement

101 N. Wabash Ave. and 54 E. Washington St.—N. E. Corner

ECONOMY SALE



Trico Plaid, $9 | Silk Satin, $15 | Ripple Crepe, $15 | Canton Crepe, $18 | Satin Faced Canton, $18 | Stacy Crepe, $24

The Dress Sensation of the Year

Not Every Size and Color at 9.00

Sizes 38 to 56 — **$9** — *Val. to 19.85*

Sizes 38 to 56 — **$15** — *Val. to $25*

Sizes 38 to 56 — **$18** — *Val. to 29.85*

Sizes 38 to 56 — **$24** — *Val. to 39.50*

Superfine Quality at $24.00! Come Early

Newest, smartest dresses for Spring—wonderful assortment—extra fine Crepe de Chine, Canton Crepe, Crepe Satin, Georgette Crepe, Silk and "Glos" Knits, together with lovely Poiret Twill Dresses—all either Beaded, Braided or Embroidered—Buy Now for Present and Later Wear—this is our Supreme Achievement—BE SURE TO COME! SAVE!

ECONOMY SALE **SUITS**

$10 *Val. to $25* | **$15** *Val. to $35* | **$20** *Val. to 49.50*

ECONOMY SALE **COATS**

$15 *Val. to $25* | **$17** *Val. to 29.85* | **$25** *Val. to 39.75*



Wool Jersey, $10 | English Tweed, $15 | Tricotine, $20

We secured these Suits from our mail order overstocks which accounts for the low prices. Materials — Poiret Twill, Hairline Stripes, Polaires and Tweeds. All sizes 40 to 56.

Scotch Tweed, $15 | Polaire, $17 | Plaid Tweed, $25

Ultra-smart Plaids, Sports Materials in light and dark colors; Tweeds, Herringbones and super-fine Twills; silk and Venetian lined. Wonderful selection. All sizes 40 to 56.

SKIRTS — Values to $10.95 — **4.95** — Wool Crepes, Serge, Eponge, and Crepe and Eponge Combinations. Sizes 28 to 46 waist.

BLOUSES — Values to $2.50 — **$1** — Black or Tan Pongee Blouses with Embroidery, also of White Voile, lace insertion & embroidery.

SWEATERS — Values to $8.95 — **4.95** — Sweaters of Brushed Wool, Worsted trimmed with Angora, and Plain Worsteds. New and smart models.

House Dresses and Aprons — **88c** — Checked Gingham, Organdie trimmed, Linene and Gingham Ginghams and Chambray Combinations. Sizes 38 to 56.

Lane Bryant Shoes for Stout Women



6.95 Walking Oxford—Black Vici Kid or Dark Brown Kid—4.95.

Spring's latest styles in the various stylish leathers. Our famous combination last assures style and comfort. **6.95** If you suffer with your feet or are hard to fit—Dr. B. Schindler will supervise your fitting. No charge.



Stylish 2-Strap Pump, Black Calf or Black Kid, Special, 5.50 and 6.95

Sizes to 11—Widths AAA to EEE
Lane Bryant Shoes are obtainable only at Lane Bryant's

See Our Sensational Second Floor Sale of Dresses at $35—Another Page This Paper—Today

Some day *all* buyers will demand that a car's comfort be tried out over cobblestones, "washboard" going, back-road ruts and heavy sand. That is the kind of test we like to give alongside of any car. We find it sells Franklins.

FRANKLIN

FRANKLIN-BUTLER MOTORS, Inc.
Chicago, Ill.

North Side: 5450 Broadway — Edgewater 7510
South Side: 2251 Michigan Ave. — Victory 4210 — 808-10 Grove St.
Evanston: Evanston 782
Oak Park: Oak Park Franklin Motors, Inc.
Roseland: Chicago Auto Sales Co.
Venuta Motor Sales Company: 1634 S. Crawford Ave.
Springer & Fox: 4746 Cottage Grove Ave.

Other Franklin Dealers in This Vicinity

Amboy—Aschenbrenner & Omstead
Aurora—Franklin Drive Co.
Bloomington—Franklin Motor Car Co.
Champaign—Wagner & Son
Danville—Illikey Motor Co.
Decatur—Preston T. Wilhoit
Elgin—Wm. Ehring, Jr.
Galesburg—E. T. Byron
Galva—J. A. Cummings
Gary—George Verplanke
Joliet—A. C. Johnston & Son
Kankakee—Rogers Auto Supply Store
Morris—H. K. Miller
Morrison—Morrison-Franklin Co.
Paxton—Maichen-Franklin Co.
Pontiac—Eggleston Motor Car Co.
Rockford—Murray R. Bird Co.
Rockford—Kenneth C. E. Johnston & Son
Rochelle—Gay Franklin Sales Co.
Sterling—Sauserer & Wehrman
Malvern—Fourth Estate

CHEER VOW TO DIE—BUT NEVE TO DEFEND U.

Lexington Day Is Sig for Pacifist Climax

BULLETIN.

Louisville, Ky., April 19.—"... self-styled patriotic organiza... which thrives upon or seeks to p... agate race, creed, or class pr... dice" constitutes a "real peril... the establishment of the 'good ... ideal' among men," was the se... ment of the national conference ... Methodist students expressed i... resolution adopted at tonight's ... sion.

BY JOHN HERRICK.

Louisville, Ky., April 19.—[Speci... —On the one hundred and forty-eig... anniversary of the battle of Lexing... 100 Methodist men and women ... dents, gathered here in convention ... day applauded the doctrine of pacifi...

On the eve of the anniversary of ... resurrection of Jesus Christ this h... thousand cheered two of their num... when they declared they would rat... suffer martyrdom, death itself, th... break what they held to be their ... vior's teachings in order to take ... arms for their country.

Evanston's "38" Carry Day.

The Thirty-eight of Evanston h... their way, if the response to their m... sage was a token. There was no vo... but the rafters of their church meeti... house echoed to the voices when Ho... ard Becker of Northwestern univ... sity and Thomas Harrison of Bost... university declared in turn:

"If setting my name to a pledge ... defend the constitution meant that ... must shoulder arms with which ... shoot my fellow man, I could not sig... If it meant offering up my life, th... would be a different thing," and—

"I would go to Leavenworth bef... I would use the methods of the l... war. If war comes, even comes ... these shores, I believe the methods ... Jesus Christ would be the best."

Less Cheering for Major.

One and a half times as much che... ing for these two, the listener wo... have said, as for Maj. Robert A. Adam... national advocate of the American L... gion, when he declared that "there h... crept into our schools and colleges ... pacifistic doctrine dangerous to t... present and fraught with terrible po... bilities for the future."

"There has been much hasty and ... considered thought, and more hast... and ill considered talk," Maj. Adam... said, and labeled certain pacifi... preachings "revolutionary rantings."

"Peace is the great aim of us all, b... unfortunately there is too often a fa... ure to distinguish between peace a... pacifism. There are none more zealo... for peace than the ex-service man.

Despises Bergdolls, Allinsons.

"Every pledge not to defend the ... tion makes possible the furtherance ... the methods of internationalists ... soviet Russia, who I firmly believe a... attempting to break down this gover... ment. The Bergdolls and the Allinson... are the most to be despised. A countr... worth living for is worth dying for."

But the majority wanted to he... more from the speakers from their ow... ranks.

"The king is dead. Long live th... king," young Becker gave as his text.

They are eloquent speakers, the... students of the Sermon on the Moun... Their doctrines burst forcefully fro... their lips. They stand on their fe... and preach with the audacity of st... cerity.

"Youth is hearing a new melody o... of the discord which follows the d... illusionment of the war," spoke ... Northwestern undergraduate.

"In the past we have worshiped ... tional gods. The great universal G... has been divided by boundary lin... The conflict of loyalties is a terri... one. But we know how the old sy... tem worked in Europe. Christ w...

Ca... as L... $2...

Give Those ... Undertak...

A recent newspaper article tol... about a fruit vender, three ... street car men, four carpenters ... a tinsmith and a score of chauf... feurs who operate undertaking ... as a side line to their daily ... work.

A large army of other one-fu... neral-a-month undertakers, NOT ... SO HONEST, compel their fe...

South Side M... 3 and 5 E... ENGlew...

Uptown Mem... 4437 Broadway ... EDGewa...

Windsor Park M... 2700 Ea... ENGlew...

Each of our three chapels ... Chicago's ...

Skeele... Com...

FUNERAL ...

New York Office, 307 West ...

CHEER VOW TO DIE—BUT NEVER TO DEFEND U. S.

Lexington Day Is Signal for Pacifist Climax.

BULLETIN.

Louisville, Ky., April 19.—"Any self-styled patriotic organization which thrives upon or seeks to propagate race, creed, or class prejudice" constitutes a "real peril to the establishment of the 'good will idea!' among men," was the sentiment of the national conference of Methodist students expressed in a resolution adopted at tonight's session.

BY JOHN HERRICK.

Louisville, Ky., April 19.—[Special.]—On the one hundred and forty-eighth anniversary of the battle of Lexington 300 Methodist men and women students, gathered here in convention, today applauded the doctrine of pacifism.

On the eve of the anniversary of the resurrection of Jesus Christ this half thousand cheered two of their number when they declared they would rather suffer martyrdom, death itself, than break what they held to be their Savior's teachings in order to take up arms for their country.

Evanston's "38" Carry Day.

The Thirty-eight of Evanston had their way, if the response to their message was a token. There was no vote, but the rafters of their church meeting house echoed to the voices when Howard Becker of Northwestern university and Thomas Harrison of Boston university declared in turn:

"If setting my name to a pledge to defend the constitution meant that I must shoulder arms with which to shoot my fellow man, I could not sign. If it meant offering up my life, that would be a different thing," and—

"I would go to Leavenworth before I would use the methods of the last war. If war comes, even comes to these shores, I believe the methods of Jesus Christ would be the best."

Less Cheering for Major.

One and a half times as much cheering for these two, the listener would have said, as for Maj. Robert A. Adams, national advocate of the American Legion, when he declared that "there has crept into our schools and colleges a pacifistic doctrine dangerous to the present and fraught with terrible possibilities for the future."

"There has been much hasty and ill considered thought, and more hasty and ill considered talk," Maj. Adams said, and labeled certain pacifist preachings "revolutionary rantings."

"Peace is the great aim of us all, but unfortunately there is too often a failure to distinguish between peace and pacifism. There are none more zealous for peace than the ex-service man.

Despises Bergdolls, Allinsons.

"Every pledge not to defend the nation makes possible the furtherance of the methods of internationalists in Soviet Russia, who I firmly believe are attempting to break down this government. The Bergdolls and the Allinsons are the most to be despised. A country worth living for is worth dying for."

But the majority wanted to hear more from the speakers from their own ranks.

"The king is dead. Long live the king," young Becker gave as his text.

They are eloquent speakers, these students of the Sermon on the Mount. Their doctrines burst forcefully from their lips. They stand on their feet and preach with the audacity of sincerity.

"Youth is hearing a new melody out of the discord which follows the disillusionment of the war," spoke the Northwestern undergraduate.

"In the past we have worshiped national gods. The great universal God has been divided by boundary lines. The conflict of loyalties is a terrible one. But we know how the old system worked in Europe. Christ was again crucified.

"Let us have not only a league of nations, but a league of youth, youths who will not fight each other whenever their elders say so, who will definitely renounce all thought of war. War is a more blatant denial of Christ than any atheism."

"One can use force if it is done in a spirit of love, as Christ meant love," declared Harrison, in whose buttonhole shone the badge of the American Legion. "One can use force to punish a child, to restrain the insane in mind or morals. But who would make such charges against a whole people? If you cannot believe in a whole race you have not Jesus' faith in human nature."

Heckler Taught Courtesy.

It was Harrison of Northwestern who warned the meeting to treat the proponents of preparedness with courtesy, after a tense moment when Walter Mueller, one of the Evanston delegation, questioned Maj. Adams about his statements in regard to Allinson, the notorious conscientious objector.

Dr. Jesse Holmes, professor of philosophy at Swarthmore university and member of the Society of Friends, took the final burst of approbation.

"A nation," he said, "deserves loyalty only insofar as it serves your religion."

"You can love all people, but you do not necessarily have to like them," Dr. Holmes smoothed out some of the quibbling points. "Our love for people today is bounded by lines, race lines, English speaking lines, lines of nationality.

"In the days of the sword it was the most unfit who were killed. Today it is the best.

"If what we are after is an English speaking nation or some other kind of nation, the system of preparedness will work. If what we are after is a generally friendly world, then Christ's method alone will work."

Resolutions against war, chief among which was that of Ruth E. Burchell of Northwestern, followed the speeches, but action was reserved.

Race was the morning topic, and the delegates called on America to welcome all nations as brothers. No prejudices, no racial hatreds, no color lines can be drawn by the true Christian, said the speakers.

American capitalists and American movies have given other nations a bad opinion of the United States, asserted Paul Hutchinson, managing editor of the Christian Century of Chicago.

Industry was held up to the yardstick of Christianity and found wanting. Resolutions were adopted urging the right of collective bargaining, abolition of child labor, and the end of "rule by injunction."

Film Star Rushed to Hospital



CLARA KIMBALL YOUNG.

Condition Is Serious

Fort Wayne, Ind., April 19.—Miss Clara Kimball Young, actress, who collapsed while on the stage in a local theater Tuesday night, was secretly rushed to a local hospital early tonight and operated on. Her condition, it is understood, is extremely dangerous.

Miss Young was removed from the operating room at 10:35 still under the influence of the anesthetic. The surgeons said it would be early morning before she fully regained consciousness and that no statement of her condition would be given out until that time.

It was revealed that Miss Young was suffering from an abdominal tumor.

JAPS COME HERE AS COOLIES; SOON OWNERS OF LAND

Their Toil Turns Barren Lands Into Gardens.

BY EDWARD DOHERTY.
ARTICLE III.

Los Angeles, Cal., April 19.—[Special.]—The Japanese have been in California some fifty years, and for fifty years they have been aliens in a strange land, banding together, colonizing, growing in numbers and in wealth.

There came first students, business men, wealthy tourists. Then came others—coolies, laborers. They came by the hundreds, by the thousands.

An Asiatic horde spilling into the riches of the newest land in the newest nation in the world, called by the white and brown "labor contractors" who put them to work at a few pennies a day.

Came by Invitation.

America had invited them. America had said to Japan, "Open your doors; send us your students, your professors, your doctors, your citizens of all kind; come and see America. Learn our ideals, study our inventions. Take home our plows, our reaping machines, our sewing machines, our phonographs, our soaps, and our cereals. Trade with us. You'll find our goods are the best in the world. How have you done without them for so long?"

The coolies came. They hired out as servants that they might learn the English language. They hired out in battalions as tillers of the soil. They picked and crated citrus fruit, apricots, vegetables. They helped dig irrigation ditches. They helped to build railroads.

They received but a few cents a day and yet they thrived on it. And presently they banded together and leased some lands of their own. As the years went by their holdings increased. It was impossible for white men to hire Japanese hands. They were all working for Japanese, or farming on shares, or going into business for themselves.

Too Keen for White Farmers.

White farmers failed. The competition was too keen. White men couldn't work so hard as the Japanese; white men couldn't hire such cheap labor. The Japs smiled and bought up the lands of the white farmers. And their acres swelled and yielded more crops and with the money that came to them they bought more acres, and yet more. And they were hiring white men to work for them.

And then the gentlemen's agreement was asked and given. There would be no more cheap labor imported into the smiling California valleys to help the Japanese in their peaceful conquest. But the Japs were lonesome. They began to feel the need of their wives, who had been left in old Japan. They were allowed to send for them; they looked at pictures of pretty Japanese ladies, picked the bride from the picture, and sent the message to come to America.

Race Suicide Unknown.

Children were born in all the little shacks that dotted the green valleys. Little brown children who played in the fields and laughed at the white-topped purple mountains. Little boys and girls who learned early how to handle American hoes and drive American plows and seeders and cultivators.

Whole shiploads of picture brides came to join the husbands they had never seen and raise up children to them. The Japanese colonies in California took on new life. The Japanese had learned American ways, American methods. The colonists owned miles and miles of the finest land in the world. One could drive a team all day through happy fields and see no one but Japanese. Japanese men, Japanese women, Japanese children, toiling from dawn to dark.

Defy Heat and Hostility.

"Little brown brother," he says. "Little brown brother, hell; more like a brother-in-law." The Japanese spread out. They came to Los Angeles. They went into the Imperial valley. Nothing could stop them. Neither the intense heat, the barrenness of the ground, the rocks, the sand, the white man's hostility. Prices were raised on them. Land that was offered to white men at a dollar an acre was sold to the Japanese at anywhere from $10 to $30. The Japanese bought at any price; it made no difference what the country looked like. They went to work and soon they were sending their fruits and vegetables from the land and rocks to all the cities of the east.

Japanese Heaviest Shippers.

The Japanese shipped 80 per cent of the cantaloupes, 60 per cent of the watermelons, 99 per cent of the tomatoes, all the onions, 10 per cent of the grapes, 85 per cent of the peas, 95 per cent of the strawberries, 35 per cent of the lettuce, and 1 per cent of the grapefruit. There are less than 150,000 Japanese in the entire United States a ridiculous number when compared with the 120,000,000 who are citizens of the country. And yet, within half a century they have gradually acquired a great part of one of the richest states in the republic, a feat no other race has accomplished.

There will be no tremendous exodus if the exclusion law is passed. Two members of the colony here have already gone to Omaha, where 500 acres have been offered them. A few others have started to Florida. There is a colony in Texas.

"They must have us," say the Jap leaders. "The chamber of commerce has kept Los Angeles the white spot on the map of prosperity. But we, the Japanese, have kept all California green."

TO THE
Creditors and Bondholders of Hollywood Arms Building Corporation

Notice is hereby given to all creditors and bondholders of Hollywood Arms Building Corporation and to all persons having or claiming any lien, right or interest in or to any of the funds or money now in the possession of the undersigned, Chicago Title & Trust Company, as Receiver of said Hollywood Arms Building Corporation, that by the decree of the Circuit Court of Cook County, Illinois, entered on March 10, 1924, in the cause entitled Julia Eleber, et al., complainants, vs. James A. Hool, et al., defendants, General No. B-87972, you and each of you are required to file proofs of your respective claims or petitions to establish your respective liens, rights or interests, as the case may be, in the manner provided by said decree, on or prior to June 10, 1924. Reference is made to said decree of March 10, 1924, for a more particular description of the requirements thereof, and the time and manner of filing proofs of claim and petitions in conformity therewith.

Any person desiring further information may obtain the same from the undersigned at its office, asking for Chester R. Davis or C. W. Dalton, Trust Department.

CHICAGO TITLE & TRUST COMPANY
As Receiver of
Hollywood Arms Building Corporation
69 West Washington Street
Chicago, Illinois
TELEPHONE: CENTRAL 4880

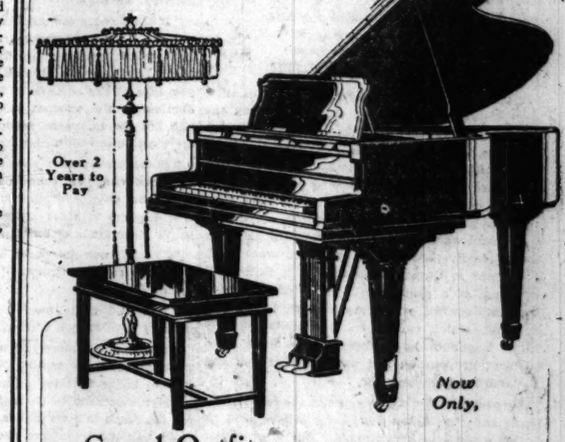
Jacobson, Merrick & Latter
Solicitors for Complainants
111 West Washington Street,
CHICAGO, ILLINOIS
Telephone: Dearborn 4010

Matthias Concannon
Attorney for Receiver
801 Title & Trust Bldg.,
CHICAGO, ILLINOIS
Telephone: Randolph 1768

Why Move
that old piano

When the cartage charges will just about make the Down Payment on one of these new pianos.

We ARE doing the BIG PIANO BUSINESS in Chicago! Our National 68th Anniversary Sale is bringing in tremendous business—and for one reason only—QUALITY PIANOS AT UNHEARD OF PRICES. When a corporation like Wurlitzer, the world's largest music house, offers and guarantees pianos at such surprisingly low prices and terms, you then know that you can purchase in safety. These specials are for a few days only. Terms can be arranged to suit your convenience. Liberal allowance on your old piano in exchange. You MUST shop here first, in justice to your purse. Open every evening.



Over 2 Years to Pay

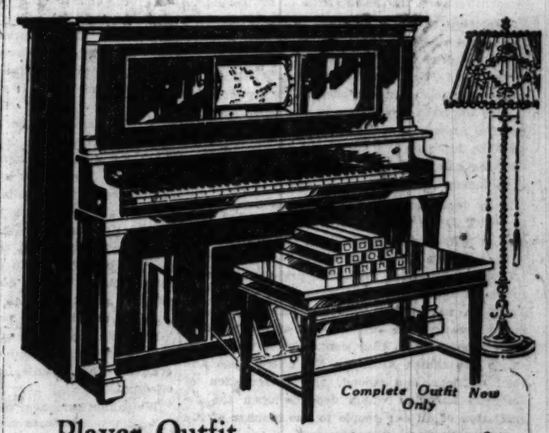
Now Only,

Grand Outfit
FREE High grade piano finish Duet Grand Bench, beautiful Lamp Shade and Lamp Stand of your choice from over 100 different styles. The Baby Grand is of prominent make in exquisite brown red mahogany or new walnut finishes. You will marvel at the large volume of tone. A Baby Grand that takes up no more room than an upright.

$485

Terms as low as $10 monthly.

Don't move the old Piano



Complete Outfit Now Only

Player Outfit
FREE High grade Lamp Stand and Shade, beautiful Duet Compartment Music Bench, and large Library of New Player Rolls with words for singing. Truly a wonderful outfit. A bona fide $650 value—an instrument that every member of the family will enjoy for years and years.

$385

Only $10 monthly.

Such Values!



Now Only,

Baby Grand
If you want one for immediate or near future delivery, then we urge you to call tomorrow or Tuesday or phone your reservation order—Harrison 1492. Terms as low as $10 monthly. A Baby Grand never offered at less than $650.

$375

Open every evening—Also Saturday afternoons

WURLITZER
TRADE MARK REGISTERED
329 South Wabash



Boys' Specials
for Spring and Summer

WARMER days demand a complete change in the boy's wardrobe, from underwear and socks to light weight suits and coats. Our careful planning has made it possible for boys to be entirely outfitted here in a short time. They need not leave the store—a fact that should appeal especially to a boy's mother, when she goes shopping with him.

Boys' Overcoats, 10 to 18	$25.00
Boys' Suits, all with 2 pairs knickers	20.00
Boys' Sport Knickers	5.50
Boys' Belts	1.00
Boys' Black Rubber Raincoats	5.75
Boys' Caps	2.00
Boys' Cloth Hats	$3.50
Boys' Felt Hats	$5.00
Boys' Polo Shirts	1.50
Boys' Sport Blouses	1.25
Boys' Pajamas, two-piece	2.00
Boys' Athletic Union Suits	1.00
Boys' Slipover Jerseys	5.50
Boys' Pure Silk Ties	.55
Boys' Hosiery	.50

A STARR BEST
Randolph and Wabash

Caskets as Low as $25

Give Those "Side Line" Undertakers Credit

A recent newspaper article told about a fruit vender, three street car men, four carpenters, a tinsmith and a score of chauffeurs who operate undertaking as a side line to their daily work.

A large army of other one-funeral-a-month undertakers, NOT SO HONEST, compel their few clients to support them in idleness by robbing their patrons of profits ranging up to 400 per cent.

No wonder the Skeeles-Biddle organization, with its THREE superb memorial chapels and scores of funerals each month, finds it so easy to save its clients from $50.00 to $500.00 or more on the cost of caskets alone.

South Side Memorial Chapel
3 and 5 E. Garfield Blvd.
ENGlewood 0327

Uptown Memorial Chapel
4437 Broadway (near Wilson Ave.)
EDGewater 8800

Windsor Park Memorial Chapel
2700 East 75th Street
ENGlewood 0327

Each of our three chapels is easily and quickly reached by Chicago's new bus lines.

Skeeles-Biddle Company
FUNERAL DIRECTORS
New York Office, 307 West 51st Street. Columbus 6400

Chicago Tribune.

"THE WORLD'S GREATEST NEWSPAPER

THE TRIBUNE COMPANY, PUBLISHER.

ENTERED AS SECOND CLASS MATTER, AUG. 5, 1906, AT THE POSTOFFICE AT CHICAGO, ILL., UNDER ACT OF MARCH 3, 1879.

All unsolicited articles, manuscripts, letters and pictures sent to The Tribune are sent at the owner's risk, and The Tribune company expressly repudiates any liability or responsibility for their safe custody or return.

SUNDAY, APRIL 20, 1924.

THE TRIBUNE OFFICES.
CHICAGO—7 SOUTH DEARBORN STREET.
NEW YORK—512 FIFTH AVENUE.
WASHINGTON—40 WYATT BUILDING.
LOS ANGELES—406 HAAS BUILDING.
LONDON—125 FLEET STREET, E. C. 4.
PARIS—1 RUE SCRIBE.
BERLIN—3 UNTER DEN LINDEN.
ROME—HOTEL REGILLIOR.
PEKING—GRAND HOTEL DES WAGON-LITS.
SHANGHAI—4 AVENUE EDWARD VII.
TOKIO—IMPERIAL HOTEL.
MEXICO CITY—HOTEL PRINCESS.

"Our Country! In her intercourse with foreign nations may she always be in the right; but our country, right or wrong."
Stephen Decatur.

THE TRIBUNE PROGRAM

FOR AMERICA

1—Less Government Interference in Every Domain of Life.
2—Support the Budget.
3—Develop a nation-wide super-power system.

FOR THE MIDDLE WEST

1—Unite the Continent from Atlantic to Gulf Through the Illinois Waterway.
2—Develop a Practical Highway System.
3—Regrow Our Vanished Forests.
4—Abolish "Pittsburgh Plus."

A PEOPLE'S ISSUE.

In the days when kings by divine right or their ministers ruled the nations, wars were often the result of dynastic quarrels or competitions. Monarchs, oligarchs, or aristocratic governments did not hesitate to plunge nations into the miseries of warfare for the sake of seizing a few miles of territory or a walled city or of humiliating a rival prince or potentate. With the growth of popular government wars of pride and aristocratic privilege have virtually passed away, but not war itself. When war is threatened nowadays it is not for the whim of a prince but because nations have come into conflict over some interest, political or economic, which cannot be compromised peacefully. Republics have always made wars upon sufficient provocation and will until the lion and the lamb lie down together.

The present unfortunate crisis in the relations of Japan and the United States, we believe, will be settled without serious trouble. But if a conflict should ever come on the immigration issue it would offer contrast to the dynastic duel of the monarchs, since it would be for the interest of all the people. Pacifists talk as if all wars were made by remorseless money makers, a theory which breaks down under examination, and if there were a conflict over exclusion, no better illustration could be found of this part played in the modern democratic world by the interests of the people.

Employers of labor, moneyed interests accused by radicals of considering only their own pocketbooks, business which profits by foreign trade or by the rapid development of any region, all might welcome unlimited immigration of thrifty workers able to underbid occidentals in the labor market. But the American workman who cannot compete with the Japanese without giving up his standard of living can have only one opinion on the issue of exclusion.

If so deplorable a consequence as armed conflict with Japan should ever arrive, it would be a conflict primarily in the interest of the American worker, a democratic conflict, a people's conflict without qualification. Offended pride may be the source of Japanese action; but on the side of the American nation the controlling motives of our policy are first the preservation of our workers from a competition they cannot meet while they retain the things American life offers them and their children, and second, the preservation of domestic harmony which depends upon the assimilation of all our people to the manner of life and thought which are American.

Japanese immigration, as already proved, is a threat to the American worker not merely on the coast but elsewhere, and resistance by whatever means are required will have not only the support of the statesmen on whom pacifist theory blames war but of the farmer in the field and the worker in the shop. The issue, on the American side at least, is one of both individual and national self-preservation, and there is a unanimity upon it as complete among the people as in the congress of their representatives.

As we have repeatedly asserted, we feel that a serious conflict can be avoided, and if the Japanese are as sincerely anxious for the maintenance of peace and friendly cooperation between our peoples as are the people of the United States, it will be avoided. We have proved conspicuously and substantially our respect and friendliness for the Japanese, and stand ever ready to show these sentiments again, but not by surrender of a universal right of sovereignty or by seriously compromising our internal unity and the material welfare of our working people.

LEAVE IT TO LA FOLLETTE.

Senator La Follette's plans for having his own way with the federal government as he has it with Wisconsin, always, of course, for the benefit of no one but "the people," are clear and precise. He knows what's the matter with the United States. So he prepares a platform to be presented to the resolutions committee of the Republican national convention, with the expectation that it will be rejected, and that he may then lead his supporters out of the meeting to organize a new party with himself at its head for President.

What he wants for "the people" is more government. He doesn't believe the present government has done very well. It has made grave errors in managing and conserving "the people's" heritage of natural resources, in oil and timber, for instance. It has mishandled the railroads and inflicted heavy burdens upon the farmers and others through high freight rates. It has passed only twenty-two laws for the benefit and protection of the agricultural regions and peoples, and they haven't accomplished their purpose. It has failed to make a successful merchant marine, despite the La Follette seaman's act. It has exalted wealth and Wall street and ground the common people into the dust.

That is a popular indictment. Some of it is true. La Follette, with Wisconsin in his vest pocket, and with the Dakotas, Minnesota, and parts of other constituencies within easy grasp, knows how to draw up such an indictment. Many of his followers would follow him out of the Republican convention and out of the Republican party if he desires. But the great majority of Americans will ask why, if government management has been as bad as Senator La Follette says it has been, should we hand to government the added duties and responsibilities of running our railroads, making our courts subordinate to congress, conducting the federal reserve board through the common people instead of experienced bankers, etc., etc.?

Senator La Follette knows what's the matter. Our present government is corrupt and inefficient. Therefore, give government more power and responsibility, with him at its head.

FARMER RAINEY ON THE LATEST FARM BILL.

Representative Henry T. Rainey of Illinois is making a determined fight against the McNary-Haugen bill. The bill proposes to organize and finance government corporations for the purchase, export, and sale of various farm products—chiefly wheat—and the fixing of domestic sale prices for such products on a vague basis of equality with prices our farmers must pay for what they buy.

Mr. Rainey is a practical farmer and is thoroughly equipped to consider the farmer's interests in this matter. His comments on the bill, therefore, may have weight when opposition from some other sources would be popularly discounted, as most sound economic arguments are discounted on the ground that they favor "the interests." A few extracts from his discussion of the bill, therefore, are worthy of repetition and emphasis for the information of such farmers and farm organizations as are advocating the measure.

"This bill furnishes them (the packers) with an opportunity completely to crush their rivals, the independent butchers, and the small packing houses," he says.

"If the fixed price applied under the provisions of the bill) is high enough to do the farmer any good, will it not have the effect of increasing acreage? Your answer to the above must, of course, be yes; and, if the acreage is increased and the production of the product is continually increased, will not the increased production make it always more and more difficult to maintain a price level?

"If the government goes actively into the grain business, can you think of any reason why it should not engage in other kinds of business? And if it engages in other kinds of business, why not in all other kinds of business?

"The bill was drawn by a Socialist who is employed in the department of agriculture. He told me he drew it.

"It would make more real bolsheviks in this country than Russia will ever be able to make."

The above are merely extracts from a practical farmer's comment on the bill. Unfortunately, the subject is too involved and extensive for comprehensive comment to be made briefly. If it were not too much to hope that farmers and others were truly anxious to inform themselves fully on the issue before making up their minds we would suggest that they write to Mr. Rainey at Washington for his full discussion of the subject. No one can read it and fail to be convinced of the inherent folly of the bill.

THE LOGIC OF PROHIBITION.

The prospect of being compelled to convince our grocer or a federal agent that we are not buying dried fruit for unlawful purposes should not surprise us. The situation is inherent in prohibition. Prohibition declares it a responsibility of government to prevent the individual from using alcoholic beverages. It necessarily follows therefore that government will assume power to take whatever steps may be required to prevent the individual from using such beverages. We have avoided facing this conclusion on the theory that expediency would put a check upon the actual application of the prohibitory principle. By shutting one's eyes to the logic of prohibition we miss its real significance and its inevitable consequence. We have declared that the federal government is lawfully concerned with our personal habits. We cannot object if the declaration is made fully effective and the actual force of government follows the principle and policy asserting it.

Prohibition puts the government in our homes. It is logical and inevitable that the agents of government should enter them to make its will effectual.

We cannot surrender our liberty and keep it.

ETIQUETTE IN THE ARMY.

Preaching before if not to the President Sunday a former army chaplain said it made his blood boil in France to see American privates debarred from a refreshment place because officers were there, while French poilus and officers were being served together. The comment is an example of a very general criticism of our army regulations as to military etiquette, to which we have recently called attention.

No one who has any understanding of the vital importance of subordination in military operations would encourage the complaints of malcontents, sentimentalists, pacifists and radicals against proper distinctions between the soldier and his leaders. Strict and prompt obedience is requisite to efficiency, to the common safety and the common purpose. But, as we have said, our regulations, derived to some extent from social conditions and military conceptions of other times and countries, draw distinctions and impose restraints which may be neither essential nor desirable.

Our opinion is that there should be an open minded reconsideration of our regulations in respect of the relations of officers and men, with the object of eliminating all requirements not essential to military order and efficiency and not consistent with American conceptions of social relations. We think, for example, that the distinction between noncommissioned and commissioned officers should be no other than that between each grade. The present distinction is in spirit a class, social distinction implying, although it really does not exist, an impassable barrier between the commissioned officer and the noncommissioned. We think that though the salute is an honorable and even an essential formality, it might be well in some measure to restrict it as an obligation.

We recognize that the moral and psychological effect of many military forms is of great importance and that too loose or relaxed a system would be demoralizing. But the army authorities should realize that the problem of discipline in an army of citizen soldiers, as ours is and must be, must be worked out in close relation to the habits, temperament, and social conceptions of the nation. This the modern French army seems to have accomplished better than we have, and a change is, in our opinion, of importance to the army and the nation. It is important that military service should be freed from every disadvantage or handicap that we can get rid of and be made as attractive to the patriotic civilian as we can make it. Small irritations and unnecessary restrictions of private conduct ought to be weeded out wherever possible.

We think experienced National Guard and reserve officers could assist the professional in an examination of this subject, and such examination is worth while.

THE COMMUTER'S TICKET.

Skyland, N. C.—Days go, sung to but unnumbered. The traveling clip which nicks the April ticket and is ready to spring on May is unheeded. The only clocks are the blossoms, the peach which bursts into fragrant pink in the sun after a gray day of warm drizzle and now is giving petals to the breeze, the cherry which has veiled itself in white, the apple which has made its red buds.

The thorns are ready to surge into bloom. Dogwood and rhododendron buds are swelling and there is a haze of green in the Spanish oak, at the top of which the brown thrasher sings. Bluebirds flash through the blossoming trees. The chewink had added his incessant call to that of the yellow-hammer and cardinal.

The wind is from the south. Bees are on the wing. The intimate, minute world, close at hand, hums and is warm and perfumed. The horizon is the Appalachian range, ridge after ridge, rolling one after another until in the furthest blue is the dim and distant hog back which marks the sapphire region. The lights and colors shift.

The clock is stopped. Days are of no more consequence than the petals which drop. The ground is brown with the chestnut burrs which were of last year. The blossoms are of this year and Pisgah was to the Cherokee just what it is to the man who now plows for corn.

"THE GOOD OLD DAYS."

An old-time Chicago newspaper reporter, speaking before the Medill School of Journalism, sighs for "the good old days" of the so-called human interest story, and mourns that reporting has degenerated.

His is a natural sentimental reaction. He is no longer in the newspaper business. We are. And we also remember "the good old days," but without a sigh. We disagree with the conclusion that reporting has degenerated, and that "features" and comic strips have demoralized and lowered the quality of newspapers and the newspaper profession.

There was a time when the "human interest story" was an important part of every metropolitan newspaper. It came in various forms, and on various subjects, but was as stereotyped in thought and theory as it was original and effective in expression. A little boy in a police court, battling against the law and the neighborhood for possession of the mongrel dog which had nipped the baker's delivery horse and started a runaway which strewed the street with buns and doughnuts, or something of the kind, was a popular subject. Frank O'Malley could make two columns of highly entertaining reading of that. The prodigal offspring of a fine old family, waking in a Madison street flop house on Christmas morning, signing the pledge, and deciding to go back to his white haired mother and begin life anew, was good for a column and a half of sobs and heart uplift.

And in the same newspaper which printed these stories, always referred to as "classics" by friends of the writer and editor, one could seldom find a single line devoted to the opposition party, or to opinions contrary to the editor's. To get both sides of any story or event in which policy might figure, one had to buy two papers of opposing views. Such were the "good old days."

How have we changed? Today a good newspaper seeks to fill most of the requirements of its readers for news facts and entertainment. The human interest has not been eliminated. It is provided in the "features," comic strips, and pictures which the old timers deride. What police court dog could be more real than Smitty's dog, or the Briggs dogs? What prodigal could be more in need of repentance than Moon Mullins? What commonplace family could be more full of human error than the Gumps? What neighborhood group could be more full of gossipy interest in each other's business than those of Gasoline Alley? And who would rather take time to read a two column "classic" than to absorb the daily doings of these people with a glance at a picture which combines romance, humor, pathos, and human nature?

It is true that "the good old days" are gone. But it is also true, we believe, that they have been succeeded by better days. The newspaper business has not yet reached its pinnacle, we admit, but we believe it is ascending.

HIGHER EDUCATION.

The Sterling-Reed bill, to establish a federal department of education with a secretary in the cabinet, to tax all the states and divide the proceeds among those which conform to the bill, and in general to direct education through a federal bureaucracy, has been up for consideration before the house committee on education.

The measure has been recommended for adoption by various minor educators of the country. As in the case of most idealistic legislation, it has met with comparatively little opposition, because possible opponents have feared that they might be accused of being reactionary and opposed to all good works for the benefit of the people.

It is encouraging, therefore, to read that such men as President Emeritus Eliot of Harvard, President Emeritus Judson of the University of Chicago, Dr. Henry S. Pritchett of the Carnegie Foundation, and the president of Johns Hopkins university have written letters to the committee opposing the bill. We know that President Kinley of the University of Illinois and other leading university heads oppose it on the same grounds. These men are great educators with long experience. Their best thought is for higher education. When they say, as they do, that the Sterling-Reed bill is a dangerous expansion of bureaucracy into local affairs, and a menace to the very purposes it is theoretically designed to serve, it must have weight.

The bill is bad. The real educators of the country are to be thanked for opposing it, regardless of the possible unpopularity of such opposition.

OF A FEATHER.

A London taxi driver, putting on a spurt to reach a railway station at a certain time, ran down a cart, upsetting the contents.

A policeman, confronting the taxi driver, demanded his name.

"Michael O'Brien," came the reply.

"Indeed," said the policeman. "That's my name, too. Where do ye come from?"

"Cork."

"And so do I. Now just stand there a moment while I go over and charge this man with backing into ye."—St. Paul Dispatch.

FAMILY JOBS.

"How would you like a job beating rugs this afternoon, Bobby?" asked Bobby's mother.

"All right," replied Bobby, angelically, "but I'm afraid I can't take it, because dad gave me 25 cents to do something for him this afternoon."

"What was that?"

"Not make a lot of noise."—Everybody's Magazine.

How to Keep Well, By Dr. W. A. Evans.

Questions pertinent to hygiene, sanitation, and prevention of disease, of matters of general interest, will be answered in this column. Where space will not permit, or the subject is not suitable, letters will be personally answered, subject to proper limitations and where a stamped, addressed envelope is inclosed. Dr. Evans will not make diagnosis or prescribe for individual disease. Requests for such service cannot be answered.

[Copyright: 1924: By Dr. W. A. Evans.]

CARE OF SOME FOOT AILMENTS.

INGROWING NAILS.

A NAIL ingrows because it lies diagonally on the toe. It assumes this position because it is pushed here by the shoe. It is the narrow toed shoe that is most at fault. In ingrowing toenails there are two stages—the nonsuppurative and the suppurative.

Wearing broad toed shoes will sometimes permit the nail to resume its old straight position on the toe. Even when that is impossible, wearing a broad toed shoe will remove the pressure of the leather on the one corner of the nail, which pressure drives the other corner into the flesh. In some cases, in addition to broad toed shoes, some wool should be worn over the toe. It can be fastened there with adhesive or it can be fastened inside the shoe.

The next line of effort should be directed toward lifting the down growing corner of the nail out of the bed into which it is cutting. This is done by keeping a little wool or cotton under that corner. If this is changed daily and the amount used is slowly increased the corner can be lifted out of the sore bed in a few weeks, and when it has been so lifted the trouble is at an end.

Cutting the nail square, notching it in the middle, and scraping the top of it all help to this end.

Where suppuration has begun wash the feet daily and apply a mixture of alcoholic iodine (tincture of iodine) and water, equal parts.

SWEATY FEET.

Wash the feet each night. Dry well. Once a week, or perhaps twice, after drying, apply a solution of aluminum chloride in distilled water. Allow it to dry on. This should not be applied too frequently, nor in excessive quantities.

Since lack of ventilation of the shoe is the principal cause of sweaty and offensive feet, a person subject to it should not wear patent leather shoes, rubber boots, or rubbers. Cloth shoes are better than leather ones; sandals are better than shoes. And going barefooted is better still, though the suggestion has no practical value.

HAMMER TOE.

This condition is generally caused by crowding the ball of the foot, as is done in wearing narrow shoes. One toe—generally the second one—is pushed upwards and may come to lie across some other toe. Wearing a pad of wool on top of the hammer toe sometimes helps. In some cases adhesive strips running over the hammer toe and under the adjoining toes may help hold it down. Wearing broad toed shoes is the best preventive. It also helps to cure.

RIGID TOE.

This is generally a symptom accompanying a bunion. Soak the feet at night in cold water for several minutes. Measures for the cure of bunions indirectly cure rigid toe.

MEASURING BLOOD PRESSURE.

J. G. C. writes:

1. Should a man's blood pressure be 100 plus his age? If not correct, what should it be?

2. I am 46 years of age. My blood pressure is 148. Is that so high that I must follow a diet—avoid red meats, coffee, confections, and reduce my smoking to three cigars a day?

3. One of my physicians tells me I must follow the above rigidly, while another said with my natural nervous disposition, my blood pressure is not too high. Which is right?

REPLY.

1. That method of measuring gets the normal too high. A better rule is as follows: 120 being normal at age 20, add thereto one for each two years over 20. That also sets the normal somewhat too high.

2. Your normal, according to the above rule, is 148. Your pressure is a little high, but not enough to warrant you in making a martyr of yourself. Be moderate in all things, have a physical examination, including a urinalysis, at least once a year, and let it go at that.

3. I try to keep out of squabbles between man and wife. Disagreements between doctors are likewise dangerous situations to mix in.

HARMFUL IF NOT DANGEROUS.

Mrs. J. S. writes: 1. Having been bothered for over thirteen years with inflammatory rheumatism, I am coming to you with a few questions. I was told the following would cure it: One grain calomel twice per month followed with Epsom salts the following day.

2. Will that amount of calomel affect my heart?

3. Is it dangerous to take?

REPLY.

1. No.
2. No.
3. While it is not dangerous, it is harmful.

FRIEND OF THE PEOPLE

Letters to this department must be signed with names and addresses of the writers.

RESIDENTS OBJECT TO FILLER.

Chicago, April 14.—[Friend of the People.]—Your attention is invited to the manner in which scavengers are filling Beverly avenue, just south of 95th street, Chicago, Ill.

Instead of ashes and cinders they are dumping loads of rubbish containing broken bottles, tin cans, carcasses of rats, cats, and other small animals, as well as ordinary garbage.

For sanitary as well as other reasons the citizens of this vicinity would appreciate your assistance in abating this nuisance. C. F.

The superintendent of the Nineteenth ward reports that filling put in Beverly avenue was at the request of residents on the street and consisted of ashes and miscellaneous rubbish. Nothing of an unsanitary or objectionable nature was put in. No further material will be put in and cans and other rubbish will be covered with ashes or street dirt.
THOMAS H. BYRNE,
Superintendent of Streets.

COLD FLAT AND COLD WATER.

Chicago, April 12.—[To the Legal Friend of the People.]—I live in a two flat building with a lease which calls for hot water in all of the faucets. We do not have the water and have to heat all that we need. We also have had to burn the oven to heat the flat. Can we deduct from our rent the amount we use for gas? F. W.

You might try that. Your action in so doing would at least have the effect of placing the burden of recovering on the landlord.
TRIBUNE LAW DEPARTMENT.

A CHANGE OF HEART.

Chicago, April 16.—[To the Legal Friend of the People.]—At the primary election I voted for one Republican candidate. Now when the regular election comes off do I have to support the Republican party or can I change and vote for the Democratic candidate? My husband says I can make the change and it will be all right. W. F. H.

Your husband's advise is right.
TRIBUNE LAW DEPARTMENT.

NO NOTICE OF RAISE IN RENT.

Chicago, April 16.—[To the Legal Friend of the People.]—Can the landlord raise the rent of a tenant having a lease without giving him sixty days' notice? The lease expires May 1, and so far we have had no notice of an increase. V. D.

It is not necessary for him to give you any notice of an increase.
TRIBUNE LAW DEPARTMENT.

FROM THE TRIBUNE'S COLUMNS

60 YEARS AGO TODAY

APRIL 20, 1864.

WASHINGTON.—Renewed and protracted rains for three days have still further delayed army movements.

WASHINGTON.—Maj. J. H. Eaton, late of Chicago, has been appointed paymaster in the regular army.

SPRINGFIELD, Ill.—Thirteen persons arrested recently charged with being engaged in the brutal attack on returned soldiers at Charleston, Coles county, took the oath of allegiance and were released.

CLEVELAND.—Maj. Gen. Daniel E. Sickles and staff arrived here and stopped at the Weddell House. He is on his way to Chicago.

ST. LOUIS.—The United States Express company was robbed at St. Joseph of $30,000.

ROCK ISLAND.—Thirty-nine rebel prisoners died here last week, sixteen of the deaths being from smallpox.

CHICAGO.—The Republicans won a substantial victory over the Copperheads at the city election yesterday. Thomas B. Brown was elected police commissioner by 201 majority and the council will be a tie, 16 to 16, instead of being controlled by the Copperheads. This means Mayor "Hove-In" Sherman has not now a Copperhead majority to enforce his partisan decrees."

CHICAGO.—By general army orders Dr. Edwin Powell of Chicago has been awarded a gold medal for his success in establishing a model army hospital.

25 YEARS AGO TODAY

APRIL 20, 1899.

WASHINGTON.—Speaker Thomas Brackett Reed confirmed reports that he will leave congress to enter a New York law firm. A lively fight for his place is expected, with Albert J. Hopkins and Joseph Cannon of Illinois, among the chief contenders.

LONDON.—Patti is arranging for a concert tour of the United States.

WASHINGTON.—Chief John Wilkie of the secret service arrested Arthur Taylor and Baldwin S. Bredell, prominent engravers of Philadelphia, as heads of the counterfeiting band that has been flooding the country with bogus $100 bills. The bills were so perfect they were accepted at the subtreasury.

MEMPHIS.—J. T. Harahan, vice president and general manager of the Illinois Central, and Miss Mary Newell Mallory were married at the home of the bride at the most brilliant social function ever seen here. Social leaders from Chicago, New York, New Orleans, and Louisville attended.

CHICAGO.—John T. Shayne has arranged to present evidence before the grand jury against Harry Hammond, who shot him several times when lunching with Hammond's divorced wife in the Auditorium Annex café recently.

CHICAGO.—Weddings of yesterday were those of Walter P. Blackman and Miss Blanche Isabel Dean, Dr. Thomas H. Williams and Miss Clara C. Creote, G. G. Le Fevre and Miss Mamie E. Senyard.

10 YEARS AGO TODAY

APRIL 20, 1914.

MEXICO CITY.—Dictator Huerta flatly refused to salute the United States flag, as demanded by President Wilson.

WASHINGTON.—It's war. Huerta's defiance of the ultimatum of President Wilson means the beginning of hostilities today. President Wilson will go before congress with his message on the Mexican crisis at 3 o'clock this afternoon. Immediately thereafter a resolution authorizing the President to use the land and naval forces to obtain redress for the insult to the flag at Tampico will be passed. President Wilson then will issue a proclamation blockading every port in Mexico.

KANSAS CITY.—Joe Tinker's Chifeds were defeated in a fifteen inning battle by the Packers, 6 to 7.

NEW HAVEN.—Two thousand Yale boys paraded and cheered over the prospect of war with Mexico.

CHICAGO.—The Chicago Federation of Labor adopted a resolution against war with Mexico. It was presented by Miss Mary O'Reilly, who charged "commercial interests" are seeking the wealth of Mexico.

CHICAGO.—"Flying squadrons" of police were sent out to visit saloons, poolrooms, and other hangouts of criminals in the drive on vice and crime forced on Chief Gleason by exposure of conditions in the old levee district.

CHICAGO.—The plant of the W. M. Welch Manufacturing company, 1516 Orleans street, was destroyed by fire and thousands of blank diplomas ready for spring graduations went up in smoke.

AMONG THE FOLKS IN HISTORY



VOICE OF THE PEOPLE

Writers should confine themselves to 200 or 300 words. Give full names and addresses. No manuscripts can be returned. Address Voice of the People, The Tribune.

NOT FOR ART'S SAKE.

Chicago, April 16.—The "occupational tax" recently voted by the city of Santa Fe is aimed at the resident artists who have journeyed there from all parts of the country to immortalize on canvas the beauties and splendors of the magnificent scenery with which this section abounds.

These men and women who, at heavy expense to themselves, have come to the Santa Fe region not only pay the exorbitant prices charged in the west, but they have, at no cost to the city, advertised this section to tourists by means of their paintings, which may be seen in every city of importance in the country.

Is it possible that the city fathers of Santa Fe are beginning to take credit for the natural beauties of nature that the Creator scattered with a lavish hand a few million years ago? Perhaps they think they invented the mountains, the gorges, and the wonderful coloring that is transcribed to the painter's canvas.

This tax, if continued, will not only bar out the artists, but it will cut off at the source the best advertising the city and state can buy. Santa Fe has recently completed a magnificent art museum, in which only paintings of southwestern subjects are permitted to be hung. Some of the best artists in Chicago and New York spend months every year in New Mexico painting pictures for the museum and for national distribution. There is no remuneration for pictures accepted by the museum.
R. S. W.

DOING AN AMERICAN'S HEART GOOD.

Chicago, April 15.—After reading for months the rakings from Washington and the arguments of pacifists pro and con from all over the country it does a real American's heart good to read the big headline in today's TRIBUNE. It will also awaken some of the other countries of the world. Although I have nothing against the Japanese or Japan itself, considering them just as good as anybody else, still after all what this country has done for Japan from time to time it seems to me they could do better than always have a chip on their shoulder and now as much as tell us what to do or not to do. The result shows plainly that, although one slacker may shout louder than 1,000 true Americans, that when the time comes with anything worth while the men representing us in the senate have shown that we can stand on our own feet and will stick together, and there are millions in this country to back them up. When the time comes when some other country has to tell us what to do, thank God we have the men with backbone enough to call a halt.
J. T. H.

CONCERNING THE DENOUNCER OF N. U. "MILITARISM."

Chicago, April 15.—I read in this morning's TRIBUNE that the Rev. A. A. Heist in a speech made to ministers yesterday denounced the "military spirit" of Northwestern university.

About two months ago I heard this man speak in a church. He just brought out two thoughts in his talk. He bitterly denounced the wealthy classes and intimated that we should hate them and fight them in every way that we could.

Then he praised the I. W. W. Here are two statements that he made: "Some of the happiest hours of my life have been spent with the I. W. W." "The I. W. W. of course are not trying to undermine our government." He was significantly silent, however, as to just what they are striving to do.
LILLIAN CRAVEN LEAVITT.

"THE BUSINESS MOOD."

Chicago, April 16.—I want to commend you on your editorial in this morning's paper on "The Business Mood." It is time for all of us to face the business situation as it is and realize the tremendous resources of the United States. Go out after business rather than sit down and worry about something that may never happen.

I remember hearing the late J. P. Morgan say at a banquet one time that he "would never sell the United States short."

If we have confidence in our country, in ourselves, and in the product we manufacture there is no reason to be pessimistic, and I am glad you are voicing a note of optimism at this time.

There is business to be had if we go out after it, so let us get down to brass tacks, forget the stock market, and do business.
HOWARD ELTING,
President Heath & Milligan Mfg. Co.

AMERICAN PRIDE.

Chicago, April 16.—It is mighty good to know that we have one thoroughly American newspaper, and one that in no way sympathizes with Japanese aspirations in America.

I have read every editorial upon this subject which has appeared in this great paper, and I heartily agree with every statement contained therein.

The greatly spoken of "Japanese pride" is enough to make one sick. What about American pride? American pride is pride of progeny rather than the oriental pride of ancestor.

This immigration question is not one of pride, either American or Japanese, but it is a question of what is best for America and Americans.
ANNA J. ROBERTS.

BUT WHAT IF THEY SEEK COMPOSITE RATHER THAN YOUTH!

Chicago, April 17.—The article written on the subject of bobbed hair by Jane A. Martin in your issue of April 15 was right to the point. Yes, a woman loses her dignity. Poor, foolish women, will they ever learn to follow their own "dictates"? They are simply led into their "fads." It has disgusted me to see the frail old girls joining up with the younger set just to look young. If they could only realize how it helps to show the lines of age in their faces they would say adieu to bobbed hair.
A. E. W.

PROFITS IN STATE POLICE.

Chicago, April 16.—If a state police force existed in Illinois at this time it performed no other service than the protection of life and property in Williamson county it would be worth to the people many times over its cost for the year.
STATE POLICE AUXILIARY COMMITTEE.

CONVERSATION

[London Opinion.]



Daughter of the House: "I'm sorry you found Miss Biggie such a conversationalist last night."

Guest: "She's the limit! The only thing she said to me during entire evening was 'No,' and I had to propose to her to get that."

THE HUB

Henry C. Lytton & Sons

STATE at JACKSON—*Northeast Corner*

"The Development of a Merchandising Ideal"

SCIENCE and Invention, the twin magicians, with a few smart tricks added to the old act, are still headliners in the Theatre of Achievement. * * * The schemes and projects which kept the brain-cells of our forefathers active, have been handed down from sire to son, and the job of the present generation is to improve its inheritance. Borrowed thought stimulates the world's work. * * * And so, we've "hitched things up" here, and "stepped on the gas" there, yet the trim and tricky speed wagon of today is merely the ox-cart of yesterday, cured of its "creaks and whines" by the magic touch of Progress. * * * Indeed, there is little new under the sun. The Hub's recently adopted policy of "concentrated buying" is neither new nor original—it is simply a good old-fashioned merchandising ideal developed to a greater degree by The Hub than ever before attempted by any American clothing institution. Its importance to the public is emphasized by the exceptional values below.

Henry C. Lytton

America's Greatest Purchase of 7500

FINE SPRING SUITS



"Concentrated Buying" Increases The Hub's Already Greater Value-Giving Power

$35 *and* $50

For Suits Worth up to $50 For Suits Worth up to $75

FINER quality at lower prices is vitally interesting to the man or young man exacting about the clothes he wears. It is to those men particularly that this great special selling will appeal. The ability to accomplish such decisive money-saving opportunities is making The Hub the most talked of establishment in the country—making firmer friends of old patrons as well as winning thousands of new ones.

Here are Spring Suits in the newest Lytton Greys and Powder Blues—tailored to our most exacting standards, in the smart styles that have made The Hub recognized as America's leading style center. Such a tremendous volume as ours so efficiently co-ordinated with our modern policy of "concentrated buying" has, indeed, worked wonders. It will pay you well to inspect these values.

An Equally Remarkable Importation of

1500 Londonderry Topcoats

Personally Selected Abroad by Our Representatives

—An Extraordinary Special Selling

$35

Would Sell Regularly up to $50



ONLY The Hub with its new and greater power could engineer such an event as this. Foreign makers, anxious to gain prestige in America and knowing the country-wide reputation and magnitude of this Store, have made drastic concessions for the privilege of becoming established here.

Londonderry is the copyrighted name which typifies all imported merchandise chosen abroad exclusively for The Hub. Every Coat was personally selected for its pattern and style—their correctness is unquestioned. Tweeds, homespuns, cheviots, diagonal weaves and plain shades offer a selection sufficiently varied to insure satisfactory choice. It is indeed an extraordinary opportunity.

In the Very Heart of the Season These Values Are Doubly Attractive—So Come Tomorrow Early, Expecting the Unusual—You Will Not Be Disappointed

NEW HUDSPETH ARREST MARKS PARKING BATTLE

Capt. Hogan, Traffic Cop, Wonders 'Who's Who?'

Harry Hudspeth, self - constituted czar of the automobile parking space beneath the southern approach to the Michigan boulevard link bridge, was arrested for what the police maintain is about the 100th time.

Since Mr. Hudspeth has developed into a regular "Cap" Streeter, defending squatter's rights with pistol and deputy sheriff's star, owners of scratched, scarred, and mud spattered cars—repenting at not having slipped Mr. Hudspeth a two-bit piece—are wondering just who Harry Hudspeth is.

Autoists' Wonder Grows.

By what right or political pull does Hudspeth continue to hold sole dominion over a public thoroughfare?

Capt. Patrick Hogan, commanding the traffic squad, who thinks he has some authority in the city's streets, has been bested by Hudspeth in many court battles, but Hogan is persistent.

Hudspeth was sentenced to a year in the Bridewell on a statutory charge by Judge Hopkins in 1913. Then in November, 1919, Judge Hayes changed a charge of con game against him to one of larceny and sentenced him to three months more.

Rises Greater than Before.

Then Hudspeth suddenly bobbed up under the link bridge with a deputy's star and a gun and announced himself guardian of all cars parked there. That is, he would guard all cars for an afternoon or, if the motorist desired, by the month. Motorists might pay if they wished.

The parking space being public property and traffic policemen paid by taxpayers' money being on duty, some car owners refused to pay Hudspeth anything. As their court testimony shows, some returned to find freshly polished cars covered with mud. One found his door broken and another removed a screw from his tire.

Judge Proves His Friend.

When the police first began arresting Hudspeth on these charges back in 1923, Judge Charles F. McKinley went to his defense. It was learned it was on that judge's recommendation Sheriff Hoffman had supplied Hudspeth with a star.

The Rev. Elmer Williams of the Better Government association is Hudspeth's latest champion.

Hudspeth accuses the police of persecuting him, of trying to shake him down, but he has failed to name any officer who solicited a bribe.

Voluntary Tipping Upheld.

Capt. Hogan appealed to the city law department, which held there is no law to prevent Hudspeth from accepting voluntary tips from motorists. On the grounds of this decision Hudspeth's attorneys—and now the Rev. Mr. Williams—threaten to obtain an injunction against the police restraining them from interfering with Hudspeth's "watch service."

Once when Hudspeth's pistol and belt of cartridges were laid on the bench of Judge Henry M. Walker that judge is quoted as saying: "You're a menace and ought to be put away. You're all wrong. There's a strange streak somewhere. I'm going to tell the police to lock you up every time they catch you."

Examined and Let Go.

The judge ordered Hudspeth examined by Dr. Hickson and a few days later discharged him without comment. There are thirty-five complaints pending against Hudspeth now in the corporation counsel's office, but, as Capt. Hogan says:

"Just look who Hudspeth is."

In the meanwhile Hudspeth is said to gain an annual income of something over $6,000 a year by renting the lower level of Michigan boulevard to motorists.

PROF. BOYNTON OF MICHIGAN "U" FALLS DEAD HERE

Louis H. Boynton, professor of architecture at the University of Michigan, a brother of Percy H. Boynton, professor of English at the University of Chicago, died suddenly yesterday, supposedly of heart disease, while on a visit to relatives here.

Prof. Boynton collapsed at the Union station and was rushed to the Iroquois hospital, dying shortly after reaching there.

Prof. Boynton was 56 years old and is survived by his widow, two daughters, and one son, all of Ann Arbor.

World's Most Exacting Landlady Found in Paris

[Chicago Tribune Foreign News Service.]

PARIS, April 19.—The world's most exacting landlady was discovered today when an apartment house in Rue de la Grand Bretagne announced that it would not allow "bachelors, old maids, babies, dogs, journalists, lawyers, or teachers" as boarders, or "anybody understanding the new French rent laws."

OBITUARY.

F. W. WEBER, a resident of Wilmette, died at the Davenport hospital at Davenport, Ia., on Friday night. Mr. Weber had been an employé of the International Harvester company for several years. Mr. Weber was a member of the Spanish war veterans. He will be buried with military honors at Wilmette tomorrow.

MISS NELLE W. ANDERSON, a teacher in the old Haven school, 16th street and Wabash avenue, for the last forty-eight years, died at the home of her brother, F. E. Anderson, in Mount Vernon, N. Y., Friday night. Funeral services will be held next Tuesday at 11 a. m. from the Oakwoods temple.

MRS. MARY CAMPBELL LONG, widow of Archibald Long, and a resident of Evanston for thirty-one years, died yesterday at her home, 1108 church street. She was 83 years old.

E. E. IRELAND, for many years a member of the Chicago Board of Trade, where he represented the Grand Trunk railroad, died yesterday at his home in Caledonia, N. Y.

Engaged to Argentinian



MRS. GEORGE J. GOULD JR.

[Copyright: Underwood & Underwood.]

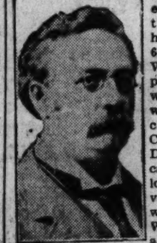
New York, April 19.—The engagement in Paris of Mrs. George J. Gould Jr., formerly Laura Carter of Philadelphia, and Carlos Oritz Basualdo, son of a wealthy Argentine planter, was reported today in a cable dispatch to the New York Sun. They will marry late this summer, said the dispatch. Basualdo, who is 23 years old, will leave for his home soon to gain parental consent to the wedding, the cable added.

Mrs. Gould, once a dancer, eloped from her Freehold, N. J., home with George J. Gould Jr., and was married to him at Philadelphia in 1917, when both were 21 years old.

The wedding was reported to have caused a temporary estrangement between the young husband and his parents. In March, 1923, American friends of the couple learned the Goulds had been divorced at Nice. Custody of their two children was awarded to the mother.

E. T. WHEELOCK, NOTED WISCONSIN JOURNALIST, DIES

Edgar Taylor Wheelock, 70 years old, author, publicist, and former Wisconsin newspaper editor, died yesterday at his home at 517 West 64th street. Mr. Wheelock's last public activity was in connection with the recent campaign of Charles Deneen. During his long career Mr. Wheelock was editor of various daily and weekly papers in Wisconsin, being at one time connected with the Milwaukee Sentinel. He wrote "The Political History of Wisconsin," and was a former secretary of the Wisconsin Development association. Burial services will be held tomorrow afternoon at 2 o'clock from 415 West 63d street; interment at Oakwoods.



EDGAR T. WHEELOCK.

SERVANT OF ONE FAMILY FOR 41 YEARS IS DEAD

Miss Emma Kahn, who held the continuous service record among employés of Glencoe families, died at the Highland Park hospital yesterday in her 65th year. She was awarded a gold medal for faithful service having worked for the M. Born family of Glencoe for forty-one years. She crossed the Atlantic ocean more than forty times.



MISS EMMA KAHN.

Mrs. Vittum, Mother of Settlement Worker, Dies

Mrs. Delia A. Vittum, mother of Harriett E. Vittum, head of the Northwestern settlement, died yesterday at Corona, Cal., where she was visiting a sister. She had been ill with pneumonia and was apparently recovering when she died from cerebral hemorrhage. The funeral services will be held at Canton, Ill., her former home.

TWO FIREMEN ELECTROCUTED.

Montclair, N. J., April 19.—Two firemen were electrocuted today while attempting to remove a "live" wire, which had set fire to a board fence.

DEATH NOTICES

IN MEMORIAM.

BERGER—Bertha Berger. In fond memory of our dear mother and wife, who passed away one year ago today. Gone but not forgotten.
MARCUS BERGER AND FAMILY.

GOODMAN—Rebecca Goodman. In fond remembrance of our darling mother, who left us so sad fifteen years ago today. They say time heals, but we miss you more and more each day.
A. M. GOODMAN AND LOVING DAUGHTERS.

HYMAN—Frieda Hyman, April 20. In fond and loving memory of our beloved mother, who passed away 5 years ago today.
FROM HER LOVING CHILDREN.

KOSTER—Ernest Margaret Koster. In sad and lonesome memory of my dearly beloved wife, who passed away four years ago today, April 20, 1920.
In my heart your memory lingers,
Sweetly, tender, fond and true.
There is not a day, dear Buddie,
That I do not think of you.
LOVING HUSBAND, ARTHUR.

MARKER—Grace B. Marker. In loving remembrance of my dear wife, who passed away one year ago today, April 20, 1923.
WILLIAM MARKER.

MONIHAN—James Donald Monihan. In fond memory of our little Jim, who passed away five years ago today, April 20, 1919.
MOTHER, DAD, BROTHER.

MUELLER—Lena Mueller. In loving memory of our beloved wife and mother, who passed away two years ago today, April 20, 1922.
Today recalls sad memories
Of our loved one gone to rest;
Those who think of her today
Are the ones who loved her best.
LOVING HUSBAND AND CHILDREN.

NAROWETZ—Mary Narowetz. In memory of our dear mother, who passed away April 20, four years ago today.
HER CHILDREN.

PAULTON—James Paulton. In loving remembrance of our dear brother, who went home one year ago today.
You gave no one a last farewell,
You said good-by to none.
Your loving heart has ceased to beat,
Before we knew it you were gone.
Your cheery smile and kindly ways
Are pleasant to recall,
You had a kind word for every one
And died beloved by all.
AIMER, WALTER AND LEONARD.

QUACKENBUSH—Alice Quackenbush. In sad and loving memory of our darling mother, whose birthday is April 20. Died January, 1924.
More and more each day we miss you,
Many think our wounds are healed,
But they little know the sorrow
That is within our hearts concealed.
Peaceful be thy silent slumber,
Sweet it is to breath thy name.
In life we loved your dearly
And in death we do the same.
HER LOVING CHILDREN.

ABT—Louis W. Abt, beloved husband of the late Dora, nee Lowenstein, fond father of William, Joseph, Mabel Beck, Stella, Leonora, Sylvia, Nussbaum, and Adaline. Funeral services Monday, April 21, at 9:30, from chapel, 936 E. 47th-st., to Free Sons cemetery.

ABT—Louis Abt, late member of Illinois chapter, No. 482, O. E. S. Funeral Monday, April 21, 9:30 a. m., from chapel, 936 E. 47th-st. BESSIE LOWENSTEIN, W. M.
SADIE SCHWARTZ, Secretary.

ALBERTS—Charles A. Alberts, suddenly, April 18, late of 853 Montrose-av., beloved son of Michael, brother of Ida, Sam, and Helen Alberts and Ray Gordon. Funeral Monday, April 21, at 10 a. m., from chapel, 4936 Broadway, to Free Sons cemetery.

ALBERTS—Charles A. Alberts, April 18, 1924. Funeral Monday, April 21, 10 a. m., from chapel, 4936 Broadway, to Free Sons, under auspices of Crescent lodge No. 895, A. F. & A. M. Members assemble at 4936 Broadway, 9:30 a. m.
DAVID P. WATSON, Master.
DAVID R. ROLLER, Secretary.

ANDERSON—Nellie W. Anderson, at Mount Vernon, N. Y., April 19, daughter of the late Frank and Elizabeth Anderson, beloved sister of Charles R. and Frank H. Anderson. Funeral services at chapel, Oakwoods cemetery, Tuesday, April 22, 11 a. m.

AVEY—Helen Ann Avey, April 18, at 5 p. m. Fond sister of Frank and Arthur. Funeral services Monday, April 21, at 2 p. m., from chapel, 4717 Broadway. Interment at Acacia.

BABCOCK—Courtlandt Babcock, suddenly, in Milwaukee, March 26; brother of Dr. Robert H. Babcock of this city. Interment in Kalamazoo, Mich.

BACIGALUPO—Joseph Bacigalupo, husband of Josephine, nee Rosasco, father of Mary Bacigalupo, Mrs. Linda Crescio, Mrs. Amelia Malichoke, John, Louis, Tony, and James, 620 N. Lotus-av. Funeral notice later. Please omit flowers.

BARLOW—Mrs. Eunice Barlow, April 17, beloved wife of late William, loving mother of William and Ethel Barlow. Funeral services from late residence, 7808 S. Sangamon-st., Monday, 2 p. m. Interment Evergreen.

BARRON—William J. [Dick] Barron, son of William C. and Bloss Gleason Barron, brother of Rosemary, Catherine, and Marion. Member Battery E, 149th field artillery, A. E. F. Funeral from St. Francis Xavier's church, La Grange, Ill., April 22, to Mount Carmel cemetery. For reservations phone La Grange 299.

BARTOW—Mrs. Elizabeth Bartow, April 19, beloved wife of late Dr. Edward Bartow, mother of Mrs. Frederick Bartow, Mrs. Edward Bartow, Mrs. Frederick Bartow, Jr., and Mrs. Edward Bartow, Jr. Funeral services Monday, 2 p. m., at residence, 1400 Lake Shore-dr. Interment Graceland.

BERGER—John H. Berger, April 19, at his home, 4146 Cottage Grove, beloved husband of Mary, nee O'Connor, fond father of Mrs. Alva Wegener and Miss Irene Berger. Member of Royal League council No. 33. Remains at chapel, 124 E. 22d-st. Funeral notice later.

BRENNAN—Capt. John Brennan, husband of Mamie, nee Gorman, father of Maria, Margaret and Ruth, brother of Thomas Brennan. Funeral Monday, April 21, at 8:30 a. m., from residence, 810 S. Spaulding-av., to Our Lady of Sorrows church. Burial Mount Carmel; member of Lafayette council, K. of C., and Firemen's Mutual Aid and Benevolent association. Kedzie 2394.

BURGER—Frederick Burger, April 19, late of 1960 Foster-av., beloved husband of Gertrude, fond father of Dorothy, Helen, and Barbara Burger, brother of Mrs. Emily Thomas, nephew of Anna M. Hilpert. Funeral Tuesday, April 22, at 3 p. m. from chapel, 3154 N. Clark-st., corner Fletcher-st. Interment Acacia Park cemetery. Member of Carnation lodge, No. 900, A. F. & A. M.

CARLSON—Jennie Beatrice Carlson, April 19, dearly beloved daughter of Charles and Carolina Carlson, fond sister of Caroline, Charles and Ellen. Funeral from the late residence, 4736 N. Troy-st., Tuesday, at 2 p. m. Burial at Mount Olivet.

CLARK—William Clark, beloved husband of Nellie M., father of Norman, Burton, Bernice, and Frank, son of Mrs. Mary Clark, brother of Mrs. Maud Harrison, Mrs. George Grein, and Norman Clark. Funeral services at Memorial chapel, 3 East Garfield-blvd., Tuesday, April 22, at 2 p. m. Interment Mount Greenwood. Member of Garden City lodge, No. 141, A. F. & A. M., and Washington Park chapter, No. 43, R. A. M.

CRANDALL—Mrs. J. B. Crandall, at Des plaines, Ill. Funeral notice later.

CUNNINGHAM—James Coughlin Cunningham, beloved son of the late Terrence and Mary Cunningham, fond brother of Mrs. Maria A. Foote of Mason City, Ia., Mrs. Louise Williams of New York City, and Mrs. Margaret Taylor, at residence, 3729 W. 5th-av. Funeral Monday at 9:30 a. m. to Presentation church. Interment Mount Carmel.

DAVIS—Flora Davis, beloved wife of Max, fond mother of Moses and Simon, fond sister of Mrs. Minnie Lagro, Mrs. Hanoen Newbauer, Cecelie Bernhardt, and Mrs. Pauline Rosenstrauch. Funeral Monday 10 a. m. from chapel, 8021 Fullerton-av., to Beth-el cemetery.

DAVIS—Sister Flora Davis, late member of Crescent Star chapter No. 607, O. E. S. Eastern Star services from chapel, 8021 Fullerton-av., Monday, 10 a. m. Members please notice.
LAURA HAIMAN, Secretary.
CLARA MANDEL, W. M.

DENNY—Robert Joseph Denny, infant son of Charles and Maude, nee Cahill. Funeral Monday 2 p. m. from parents' residence, 909 W. 57th-st. Interment Mount Olivet. For information call Yards 0662.

DEVINE—Michael Devine, beloved husband of Mary, nee McMahon, father of Jeremiah and the late Mary Ellen, brother of James, Catherine and Sister Mary St. Damian, B. V. M. Funeral Monday, April 21, 9 a. m., from residence, 210 N. Kilbourn-av., to St. Mel's church. Burial Mount Carmel. Member of Firemen's Mutual Aid and Benevolent association. Kedzie 2394.

DONOVAN—Officer Daniel J. Donovan, beloved husband of Margaret, nee Buffie, beloved son of Patrick and the late Esther Donovan, devoted brother of William Donovan and Mrs. George McCarthy. Funeral from residence, 5519 S. Winchester-av., Tuesday, April 22, at 9 a. m., to St. Basil's church. High mass will be celebrated. Interment at Mount Olivet. Member of Policemen's Benevolent association. For information call Vincennes 4533 or Yards 2799.

DOWNEY—William Downey, beloved husband of Helen Downey. Funeral Monday at 2:30 p. m. from chapel, 4516 N. Kedzie-av. Interment Rosehill. Member of Local 134, I. B. of E. W. union. For information call Irving 5468.

EICHMANN—William Eichmann, beloved husband of Elizabeth, nee Kasper, fond father of Charles, William, Amelia, Gustav, Fred and the late Mary Metzger, and Elizabeth Harvey, dear brother of Albert, Theodore, Mrs. C. Zimmermann, and Mrs. M. Fagers. Funeral from late residence, 4907 N. Monticello-av., Tuesday at 2:30 p. m. Interment St. Lucas.

ELDER—Mrs. Amy E. Elder, mother of Ethel Elder Marr and the late Blanche Elder Eddy, April 19, age 70. Services at 4 p. m. Sunday at chapel, 4542 Ravenswood-av. Burial at Farmington, Ill.

FISHER—Ray E. Fisher, on April 17, age 34 years, dearly beloved husband of Olivia, nee Hibbeler, fond son of Mr. and Mrs. Martin Fisher, brother of Mabel, Wallace, and Charles. Body to lie in state at home, 1316 N. Robey-st., until Monday, 10 a. m. Funeral Monday, April 21, at 2 p. m., from Aldine hall, 911 Center-st., to Acacia Park cemetery.

FISCHER—Lillie Fischer, April 17, 1924, beloved wife of Louis, daughter of Betty Olson, and sister of Gustave, Harry, Walter, Hilda, and Alice. Funeral service from late home, 2919 Diversey-av., Monday, April 21, at 2 p. m. Interment Mount Olive.

FISHER—Ray E. Fisher, 1316 N. Robey-st. Members of Integrity lodge 907, A. F. & A. M. assemble at lodge hall Monday, April 21, 1 p. m., or at Aldine hall, 911 Center-st., at 2 p. m. Interment Acacia Park.
EDW. J. HARTWICK, Secy.

FLYNN—Catherine Quinlan Flynn, beloved wife of the late Patrick, fond mother of Mrs. M. J. Rohan, Frank M., and the late Howard Flynn, sister of Mrs. Mary Donovan, Mrs. Annie Doolittle, and Patrick and Dennis Quinlan, at her daughter's residence, 643 W. 76th-st. Funeral Monday at 10 a. m. to St. Leo's church, where solemn requiem high mass will be celebrated. Interment Calvary cemetery. For reservations phone Stewart 9700.

FROSH—Frank J. Frosh, lieutenant truck company 13, age 37, dearly beloved son of Catherine Frosh, dearly beloved brother of Mrs. Anna Herrmann, Mrs. Mae Anderson, William, Jack, and Tony Frosh, dearly beloved uncle of Loyola Herrmann. Funeral notice later.

GAENSLEN—Mrs. Bessie Gaenslen, April 17, beloved wife of Herman. Funeral notice to be announced later.

GRIMSTEAD—William Joseph Grimstead, beloved husband of the late Elizabeth, fond father of Alfred, Robert and Blanche Grimstead, Mrs. Jessie Buck and Mrs. Maud Bellverry. Funeral Tuesday, 2:30 p. m., from chapel, 3346 W. Madison-st. Burial Woodlawn cemetery.

HAHN—Charles L. Hahn, Sr., at his home, April 17, 1924. Funeral from residence, 11514 S. Michigan-av., Monday, 1:30 p. m., to Zion Lutheran church, 113th-st. and Prairie-av. Interment Mount Greenwood.

HAMLIN—Fred T. Hamlin, 6727 Oglesby-av., April 19, suddenly; secretary and treasurer of the Bishop-Hamlin Coal company; beloved husband of Stella Hamlin, brother of Frank, Hamlin, Mrs. Fannie E. Hughes and Alice M. Hamlin. Funeral notice later.

HEDRICH—Louis F. Hedrich, 1831 Farwell-av., age 81 years, beloved husband of Augusta Hedrich, nee Neunabeck, father of Oscar, Otto, Lydia, Mrs. W. E. Hopp, Theo. L., Mrs. Alma Hoffmann, Mrs. John Boda, Albert, and Arthur. Passed away April 19, 1:30 p. m. Services Monday, 2:30 p. m., at St. Luke's Ev. Lutheran church, Belmont, cor. Greenview. Interment at St. Luke's cemetery.

HEGARTY—Lillian Hegarty, nee Metzger, dearly beloved wife of James and devoted mother of Jimmie, fond sister of Mrs. B. Arnold, Mrs. W. Gavin, Mrs. H. Benton, Mrs. E. Hoy, and William Metzger. Funeral Monday, April 21, at 2:30 p. m., from late residence, 3520 W. 62d-pl. Interment Mount Hope.

HOGLUND—George I. Hoglund, April 18, at his residence, 6335 N. Irving-av.; beloved husband of Hilda Hoglund, father of Linnea and Marion, brother of Karl Hoglund, father and two sisters in Sweden. Funeral Monday, 1:30 p. m., from chapel, 3176 N. Clark-st., interment Graceland.

HOLTON—Ellen Holton, beloved wife of the late William, mother of Mary, Margaret, and Nellie, Mrs. John McNamara, and the late William and Thomas Holton. Funeral Monday, April 21, at 9:30, from late residence, 320 S. Morgan-st., to St. Patrick's church. Interment Mount Carmel. Phone reservations Nevada 3100.

IRELAND—Sidney B. Ireland, at his home in Caledonia, New York, on Saturday, April 19, 1924. Besides his wife, Mary Crouch, the surviving relatives are one daughter, Mrs. Carl A. Asp of Staten Island; three grandsons; also one sister, Mrs. F. M. Chapman of Guelph, Canada. Funeral from the residence on Monday morning at 10 o'clock and from the home of Charles C. Behan, 217 Alexander-st., Rochester, N. Y., at 3:30 p. m. Burial in Mount Hope cemetery.

KAHN—Emma Kahn, April 18, 1924, at Highland Park hospital, beloved sister of Emile, Joseph, and Julius Kahn, and Mrs. Lorie Lorb. Funeral Monday at 2 p. m., from chapel, 3021 Fullerton-av.

KALBERG—Nicholas Kalberg, April 19, 1924, of 4949 Rice-st.; husband of the late Emma Kalberg, father of Arthur and Victor Kalberg, Mrs. Bertha Geyer, Mrs. Almira Mihlhauser and Mrs. Clara Hegelman. Funeral Tuesday, 2:30 p. m., from funeral home, 318-320 N. Central-av., Austin. Interment, Forest Home.

KEHL—Louis Kehl, husband of Louise, father of Otto, Louis, Jr., and Edward, April 19, 1924. Member of Duane lodge No. 11, I. O. O. F., and pioneer member of Chicago Turngemeinde. Funeral Monday, 2 p. m., from chapel, 2346 W. Madison-st. Interment at Waldheim cemetery.

KELLY—Thomas W. Kelly, beloved husband of Virginia, nee O'Malley, father of Margaret and Thomas Kelly, at residence, 1726 Hastings. Funeral notice later. For information call Kedzie 2394.

KERSTING—Edward Kersting, aged 31 years, dearly beloved husband of Mrs. Marie Kersting, nee Kraemer; fond father of Mildred, Alice, Edward Kersting Jr., dearly beloved son of Mr. and Mrs. Charles J. Kersting, fond brother of Reubin, Liedt. Archie, and Charles L. Kersting Jr., member of Truck 12, Chicago Fire department. Funeral from late residence, 4840 Cortland-st., Tuesday, April 22, at 2:30 p. m. Burial at Elmwood cemetery. For information phone Belmont 5100.

KIRSCHNER—Charles Herman Kirschner, suddenly, 63 years, beloved husband of Elizabeth, fond father of Mrs. William J. Platka, Frederic P. and Alice R. Kirschner, Member of Victory lodge, No. 138, I. O. F. S. of I.; Beacon Light lodge, No. 784, A. F. & A. M.; Oriental consistory, Medinah temple. Funeral Monday, April 21, at 2 p. m. from chapel, 4936 Broadway, to Free Sons' cemetery.

KOEBEL—Mary Koebel, nee Schoeman, aged 50 years, beloved wife of Joseph Koebel, fond mother of Joseph, John, Clara, Franz, Bernhard, Edward and the late Marie Koebel. Funeral Tuesday, April 22, at 9 a. m., from late residence, 4921 Algield-st., to St. Genevieve church, La Vergne and Armitage-av., where high mass will be celebrated, thence to St. Joseph's cemetery. Information, call Spaulding 5784 or Canal 2659.

LAPP—Nathan Lapp, dearly beloved husband of Nettie, nee Herz; father of Clarence, brother of Mrs. D. L. Rose and the late Mrs. Fred Plotke. Funeral Monday, 2:30 p. m., from chapel, 936 E. 47th-st.

LEAVY—Francis X. Leavy, dearly beloved husband of May, nee Purcell, beloved father of June and Eugene, fond brother of Genevieve, Thomas, Agnes, Arthur and the late Edward. Funeral Monday, April 21, at 9 a. m., from late residence, 6507 S. Whipple-st., to St. Rita's church, where solemn requiem high mass will be celebrated, then to Mount Olivet cemetery. For reservations call Lawndale 3808.

LAREM—Thomas Joseph Larem, beloved son of Joseph F. and Catherine, brother of Catherine. Funeral Monday, April 21, 10 a. m., from residence, 651 Elgin-av., Forest Park, to St. Bernardine's church. Burial St. Joseph's cemetery. Kedzie 2394.

LINDAHL—C. A. Lindahl, April 17, 5317 N. Clark-st., beloved husband of Christina, fond father of Matilda Anderson, Emma Hultgren, Charles, Edward, Arthur, Anna Hasberg, and Fred. Funeral service Monday 4 p. m. at Rosehill cemetery chapel.

MAHONEY—Thomas P. Mahoney, April 18, 1924, beloved husband of Jennie Rice Mahoney, father of Mrs. Nora C. Ginley and Thomas Mahoney, brother of Mrs. M. J. McCarthy, Annie L. Mahoney, and the late Mrs. Nora Ambrose and John Mahoney. Funeral Monday at 9:30 a. m. from his late residence, 3836 N. Leavitt-st., to St. Andrew's church; interment Mount Carmel.

MARCUS—Esther Marcus, April 18, 1924, age 44, beloved wife of Jacob Marcus, fond mother of ten children, three sons and seven daughters. Funeral from chapel, 3163 Ogden-av., Monday, 10 a. m. Interment Waldheim.

MARK—Charles Mark, husband of Julia Mark, father of Fred, Arne and Margit. Funeral 2 p. m. Monday, from residence. Burial Memorial Park cemetery.

MARTIN—Mathew M. Martin, April 17, at his home, Chicago Beach hotel; husband of the late Maria L. Martin, father of Mrs. R. W. Burnett and Mrs. Sydney Rosenthal. Member of Princeton lodge No. 547, A. F. & A. M. Funeral Monday, April 21, 2:30 p. m., at The Chapel, Normal-blvd. at 62d-pl. Interment Mount Hope, Princeton, Ill., papers copy.

MASON—Patrick J. Mason, beloved husband of Margaret, nee Murray, fond father of Nellie, John, Catherine Mason, Thomas F. Leyden, and Mrs. M. Naughton, at residence, 450 W. 45th-st. Funeral notice later.

MATSON—August C. Matson, April 18, beloved husband of Tillie Matson, fond father of Arthur, brother of Axel Erickson and Mathilda Matson. Funeral Monday, 2:30 p. m., from late residence, 4509 N. Albany-av. Interment Rosehill. Member of Drake lodge No. 3, I. O. V.

MOLLOY—Patrick Molloy, beloved son of John and Margaret, nee Moran, fond brother of Mrs. Mary Walton and the late Annie McCarrick, James, Michael and the late John. Funeral from chapel, 743 N. Clark-st., to Holy Name cathedral at 10 a. m. Burial at Mount Carmel.

MORAN—Hayme Moran (nee Fahy), devoted wife of Mark A. Moran, dear sister of Thomas, Mrs. H. C. Duckworth and the late Mrs. Terrance McCaffery, and Frank Fahy. Funeral Monday 9 a. m. from the late residence, 8125 Kenwood-av., to St. Felicita's church; interment Mount Olivet. Information Wentworth 5829.

MOERSCHBACHER—Matthew A. Moerschbaecher, April 17, dearly beloved father of Raymond, Ruth, and John R., fond son of Louise Moerschbaecher, brother of Katheryn Hart. Funeral from late residence, 2522 N. Halsted-st., Monday, April 21, at 9:30 a. m., to St. Clement's church. Interment St. Boniface.

MORRISSEY—Michael J. Morrissey, beloved husband of Elizabeth, nee Ryan, fond father of Sabina and Elizabeth, son of Edward J. and the late Sabina, nee McGrail, brother of Mrs. W. P. Herdorf, Edward P., Mrs. E. Fitzgerald, Sabina, John, Leo, Mrs. E. Rook, and Joseph. Funeral Monday at 9 a. m. from his late residence, 7639 Emerald-av., to St. Leo's church. Interment Mount Olivet. Reservations phone Stewart 9700. Madison [Wis.] papers please copy.

MUELLER—Fred [Fritz] Mueller, April 18, 1924, aged 66 years, beloved husband of Bessie Mueller, nee Koehn, fond father of Mrs. Edith Amsden, brother of Herman and William Mueller, Mrs. Minnie and Mrs. Sophie Seipp, grandfather of Ralph Amsden. Funeral from his late residence, 114 E. 50th-st., Monday, at 2:30 p. m. Interment at Oakwoods. Past master of Constantia lodge, No. 783, A. F. & A. M., and Douglas lodge, No. 432, I. O. O. F. For information call Fairfax 2900.

MULLEN—Catherine C. Mullen, April 19, 1924, beloved daughter of the late Michael and Bridget Mullen, nee O'Malley, fond sister of Mrs. J. H. Mitchell, Capt. Martin E., Mrs. John J. Gill, Loretta A., Mrs. Joseph R. Devoy, and the late Ellen F. Mullen, at residence, 6536 Newgard-av. Funeral notice later.

MUNRO—Hugh Munro, April 19, 1924, brother of Daniel Munro and Mrs. Margaret Morton. Funeral private Monday at 2:30 p. m. from chapel, 6715 W. Madison-st., to Forest Home cemetery.

McGRATH—Mary McGrath, nee O'Connor, beloved wife of Joseph McGrath, fond daughter of the late Edward and Anna O'Connor, sister of Timothy O'Connor, Mrs. Joseph Steger, Mrs. John Gorman, Mrs. Louis Karel, and Mrs. Joseph Schwarta. Funeral from sister's residence, 8030 S. Ada-st., Monday, April 21, at 9 a. m., to St. Sabina's church, where high mass will be celebrated. Interment Holy Sepulchre cemetery. Member of Knights and Ladies' Security, No. 1351, and St. Sabina's Altar and Rosary society. St. Basil's council, No. 73, Auxiliary Knights of Father Matthew.

NANGLE—David Nangle, at Lewistown, Mont., April 16, 1924. Beloved husband of the late Agnes Healy Nangle, fond father of Virginia, Kathleen and Mrs. Roger Dandurand. Funeral Monday at 9 a. m. from 1801 Jackson-blvd., solemn requiem high mass at St. Jarlath's church. Autos to Calvary. For information, call Prospect 0031.

NIXON—Emily Brown Nixon, April 18, 1924, of 3847 S. Dearborn-st., widow of the late Edward Nixon, mother of Robert Elmer Nixon, daughter of the late John and Sophie Brown, sister of Edward H., Ernest C., Carrie, and the late Chas. C. Brown. Remains at chapel, 6358 Cottage Grove-av. Services at Salem Evangelical church, 6822 Emerald-av., the Rev. Joseph A. George. Monday at 1:30 p. m. Interment at Oakwoods. For information call Fairfax 2900.

NICHOLS—Ida B. Nichols, 260 W. 66th-st., April 19, 1924; wife of T. M. Nichols, mother of Mrs. William J. Hall of Freeport, Ill., and Arthur Nichols. Funeral services at chapel, 63rd and Harvard, Monday, April 21, at 1:30 p. m. Interment at Freeport, Ill.

O'CALLAGHAN—Jeremiah O'Callaghan, beloved son of Johanna and the late Michael O'Callaghan, fond brother of Mary, Timothy, Daniel, Michael, and Mrs. Nellie Hoy. Funeral Tuesday at 9 a. m. from late residence, 1516 E. 76th-pl., to St. Lawrence church, where solemn high mass will be celebrated; interment Mount Olivet. Member of truck company 12, Chicago fire department, and St. James council, K. of C. For information call Hyde Park 1617.

O'DONNELL—Richard P. O'Donnell Jr., beloved son of Richard P. O'Donnell and Frances Ryrne O'Donnell, April 18, age 6 months, brother of Camille and Loretta O'Donnell. Funeral Sunday from residence, 4619 Grand-blvd. Private.

PEREIRA—Arthur Pereira, beloved husband of Erna, nee Joseph; son of Abraham, the late Leah, brother of Saul, Jack, Leo, Ethel Baron, and Morton. Funeral from chapel, 936 E. 47th-st., Monday at 11 a. m., April 21, to Waldheim [Anse Emet].

PHILPOTT—Mary A. Philpott, nee McAuliffe, beloved wife of John Philpott, devoted mother of Nicholas, John, William, Edward and Irene Philpott, at her late residence, 7230 Perry-av. Funeral Monday, April 21, at 9 a. m. Solemn requiem high mass at St. Cartage church. Interment Mount Olivet. For reservations call Vincennes 4535 or Yards 2799.

PICOTTE—Henry Picotte, 2807 N. Ashland-av., entered into rest April 18, 1924; dearly beloved husband of Margaret, nee Tully. Funeral April 21 at 8:30 from Gilpot, 3037 Lincoln-av., to St. Benaventure church, thence to All Saints' cemetery.

POWELL—Eleanor Isabelle Powell, dearly beloved daughter of John and Mary, nee Ropke, fond sister of Edward, Mary, Raymond, Jack, Laverne, and Robert, grandchild of Mrs. Mary Powell and Mr. Fred Ropke. Funeral from residence, 3203 S. Ashland-av., Monday, at 10 a. m., to Waldheim.

REITZER—Catherine Reitzer, April 17, beloved wife of Max and mother of the Rev. Henry and the Rev. Benno E. Reitzer and the late Helena. Funeral Monday at 9:30 from late residence, 1707 W. Huron-st., to St. Boniface church and St. Boniface cemetery.

STILLSON—William H. Stillson, April 18, at Topeka, Kas., beloved husband of Carrie E. Stillson. Remains at Memorial chapel, 3 East Garfield-blvd. Funeral notice later.

TATUM—Harriette V. Tatum, daughter of late Charles and Josephine C., April 14, 1924, in New York City. Burial at Graceland cemetery, Chicago, April 22, at 10:30 a. m.

TRIEBER—Ricka Trieber, widow of the late Arnold Trieber, in New York, Wednesday, April 16. Funeral from chapel, 936 E. 47th-st., Monday, April 21, at 1:30 p. m.

TUCHKEWICH—John J. Tuchkewich, April 19, beloved husband of Emma. Funeral services will be held at late residence, 1932 Hudson-av., 2 p. m. Monday. Interment Forest Home.

VANDERPOEL—Harry Senior Vanderpoel, April 17, 1924, fond father of Harry Jr., Lawrence and Louise; husband of the late Bertha Zur Vanderpoel; brother of Matthew, Mrs. A. Rosseborough and Mrs. I. G. Knapp; member of Golden Rule Lodge No. 736, A. F. & A. M., York Chapter No. 148, R. A. M., and N. A. U., No. 16 and Lafayette Council No. 90, R. L. Funeral Monday, April 21, at 3 p. m. from the late residence, 2706 W. Adams. Burial at Forest Home.

WALSH—William Walsh, retired police officer, husband of Bridget Walsh, nee Connelly, father of Roderick P., William V., Thomas R., John J., Francis B., Frank O., Josephine T., Ruth G., Robert J., Marcella A., Mrs. April J. Little, Mrs. W. Firth and Mrs. Harry Hanson. Member of Police Benevolent association and Roseland lodge, I. O. O. M. Funeral from residence, 253 W. 112th-st., Monday, at 9 a. m., to Holy Rosary church. Interment Mount Olivet.

WARREN—Samuel Warren, suddenly; dearly beloved husband of Catherine, nee Coleman, fond father of Jeanette, Loretta, Geraldine, Eileen, and the late Catherine, Agnes, John, Mary and Bernard. Funeral Tuesday, April 22, at 9 a. m. from residence, 1331 S. Kolin-av., to St. Finbarr's church. Interment Mount Carmel. Member of Firemen's Mutual Aid and Benevolent association. Phone Austin 4070.

WEBER—Frederick William Weber, age 10 years, of 332 14th-st., Wilmette, Ill., formerly of Chicago; beloved husband of Agnes Read Weber, fond father of Robert and Virginia Weber, brother of C. A. W. Chicago camp No. 54. Military funeral services will be held on Monday at 2 p. m. at Memorial Park cemetery, where remains can be seen at chapel, 1023 Davis-st., Evanston.

WENIG—Henry Wenig, aged 76 years, beloved husband of the late Elizabeth Wenig, fond father of George K. Wenig, Carrie Hoffman, Margaret Balfonus. Funeral Tuesday, April 22, at 2 p. m., from son's residence, 4010 Washington-blvd., thence to Waldheim. For information call Nevada 9790.

WILSON—Ida C. Wilson, April 19, 1924, beloved daughter of G. Gerd and Sophie M. Wilson, sister of Richard P. O'Donnell and Mrs. K. Goetz, aunt of Sanford Miller. Funeral from Englewood Nurses' Residence, 6300 S. Hals

OPEN EVERY MONDAY WEDNESDAY AND SATURDAY EVENING UNTIL 10 O'CLOCK

John M. Smyth Company

Established 1867

Madison East of Halsted

MANUFACTURERS—RETAILERS—IMPORTERS

OPEN EVERY MONDAY WEDNESDAY AND SATURDAY EVENING UNTIL 10 O'CLOCK

A PAGE OF OUTDOOR, PORCH, GARDEN AND SUN ROOM FURNITURE

The most comprehensive exhibition in our history. Well worth a visit. Take Elevator to our Fifth Floor.

TRUTH IN ADVERTISING



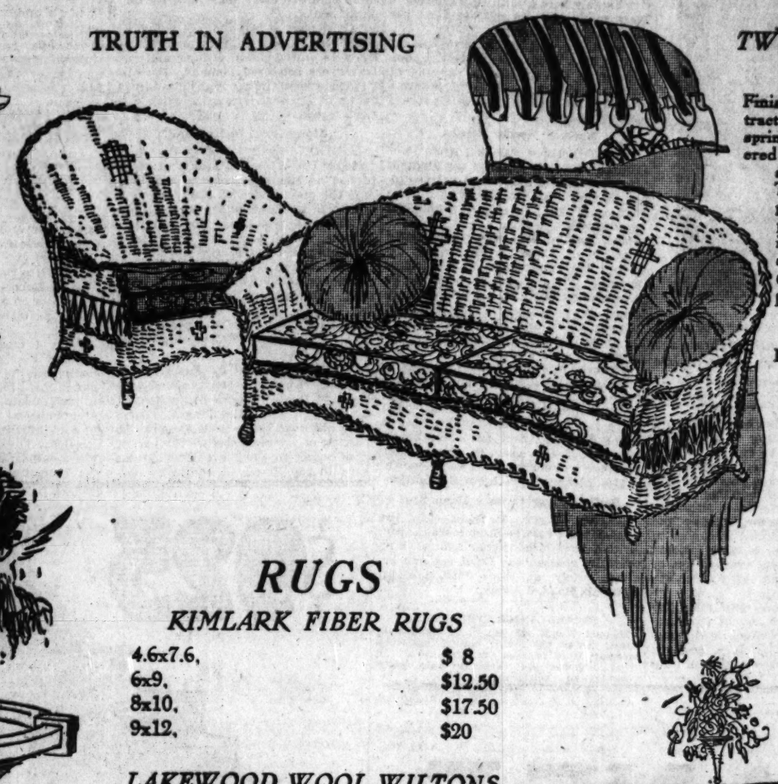
CEMENT BENCH
$26.50

Length 54 inches, depth 18 inches.

ROSE ARBOR
$76.50

Constructed of Oregon Fir, an excellent wood for outdoor use; it is 7 feet high, equipped with two seats; 18 inches deep and 4 feet wide. The opening to this arbor is 3 feet wide.

57 YEARS OF GOOD FURNITURE



TWO PIECE FIBER GROUP
$109

Finished in Blue and Gold, a very attractive color combination. The spring filled cushions are covered in Tapestry and Velour of a very good grade. The Davenport is priced with two pillows and is 60 inches long. Sold separately.

Chair $29.50
Rocker to match (not shown) .. 29.50
Davenport . 79.50



GARDEN SEAT
$12

Oregon Fir, length 48 inches, depth 18 inches.

ROSE ARBOR
$16

Constructed of Oregon Fir; height 6½ feet, width 3 feet, depth 3 feet.

PORCH CHAIR
$5.50

Constructed of Maple, finished in either a light or dark shade; Rocker to match (not shown), $6



ON OUR 6TH FLOOR IS THE LARGEST EXHIBITION OF BEDROOM FURNITURE IN CHICAGO

RUGS

KIMLARK FIBER RUGS

4.6x7.6,	$ 8
6x9,	$12.50
8x10,	$17.50
9x12,	$20

LAKEWOOD WOOL WILTONS

6x9, $49 8.3x10.6, $72 9x12, $75.50

ANGLO-PERSIAN AND EMPRESS WILTONS

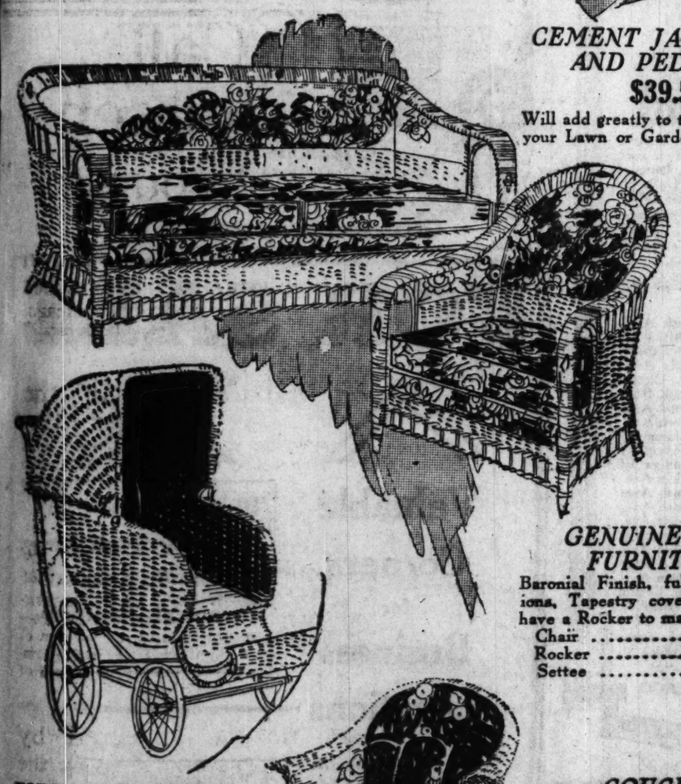
6x9, $97.50 8.3x10.6, $138 9x12, $150

ORIENTAL RUGS

Sarouk, 6.2x8.8, Blue,	$410
Sarouk, 8.1x10.5, Rose,	$643
Sarouk, 9.5x12, Rose,	$882

CHINESE RUGS

9x12, in blue,	$350
10x13, color only,	$410



CEMENT JARDINIERE AND PEDESTAL
$39.50

Will add greatly to the appearance of your Lawn or Garden.



RUSTIC HICKORY FURNITURE

Constructed to give long and lasting service.

Chair $4.50
Rocker to match (not shown)..... 5.50

GENUINE REED FURNITURE

Baronial Finish, full spring cushions, Tapestry coverings; we also have a Rocker to match, not shown.

Chair $36.50
Rocker 36.50
Settee 73.50

BABY CARRIAGE
$24

You have a selection in colors of Blue or Olive. This is a full size Carriage, reversible Gear, ⅝ rubber tires, 14-inch Artillery Wheels. Buggy is fully upholstered in Genuine Corduroy. Durable, Sturdy and Easy Rolling.

Large size Fiber Carriage.



SIX PIECE FIBER GROUP
$130

Blue and Gold finish, spring filled cushions on Chair, Rocker and Davenport covered in Tapestry and Velour, strong and sturdy as is all of our furniture. Very attractive and moderately priced. Group price includes Rocker, Davenport, Desk, Desk Chair, Table and Fern Stand.

Table, size of top, 18x24 inches..... $10.50
Fern Stand, length 28 inches..... 10.50
Davenport, length 60 inches..... 43.50
Desk Chair 13.50
Desk, width 40 inches..... 34.50
Chair (not shown) 17.50
Rocker 17.50

EXCLUSIVELY A STORE FOR THE HOME—INTERESTING TO VISIT—ECONOMICAL TO BUY FROM

TWO PIECE FIBER GROUP
$20.45

Baronial finish, which is considered one of the most serviceable of all Fiber and Reed finishes; sold separately.

Chair $7.95
Rocker to match (not shown). 7.95
Settee, length 48 inches..... 12.50



FIBER STROLLER
$21.50

May be had in Golden Rod or Blue finishes, reclining back.

COUCH HAMMOCK
Complete as shown
$14.70
Sold separately

Stand finished in French Gray..... $3.95
Hammock, khaki covering, with Pad and Chains 10.75

TWO PIECE FIBER GROUP
$83

Duo Tone Blue finish, full spring cushions, seats and backs covered in a good grade of Cretonne; sold separately.

Chair $34.50
Rocker to match (not shown)..... 24.50
Davenport, length 60 inches..... 58.50





Baby Carriage $24 Described Above Couch Hammock

FIVE-PIECE BREAKFAST ROOM SET

Finished in Blue and Ivory Enamel or in the white wood, the unfinished state. Table is of heavy construction, and has drop leaves. Top measures 33x43 inches with leaves up, and 24x33 inches with leaves down. The Chairs have wood seats and are strong and sturdy. Sold in sets only. Four Chairs and Table.

Unfinished, $19.75. Finished, $29.75.



Open Every Monday, Wednesday and Saturday Night Until 10 o'Clock

A Good • Big Store

This Is a Big Store Because It Is a Good Store

Open Every Monday, Wednesday and Saturday Night Until 10 o'Clock

PUSHES ATTACK TO AVERT SPREAD OF SMALLPOX

Bundesen Hasn't Seen Adverse Decision.

Pending council action on proposed ordinances to create a local board of health, Commissioner Bundesen will act under existing law to compel vaccination of persons he believes to have been exposed to smallpox infection.

Sufficient authority for such action, he believes, exists in statutes which, he says, consider the Chicago health commissioner as an agent of the state board of health.

Hears Court Denies Authority.

While no official word of the decision had reached the city hall yesterday, up to the time for closing for the day, unofficial word from Springfield was to the effect that the Supreme court on Friday declared the authority of the health commissioner to be insufficient.

That decision, according to news dispatches, was given on appeal in the case of Lester Boroughs of 4135 North Le Claire avenue, who was barred from the Portage Park high school for refusal to be vaccinated. Dr. Bundesen's authority as exerted by an inspector was upheld by Judge Joseph B. David, who denied that the boy's parents had ground for damages when their suit for $10,000 was brought before him.

According to word from Springfield, Judge David was reversed and the action of a local board of health and not alone the authority of a commissioner is declared necessary to sustain such health measures.

"Smallpox Cycle Here."

"This is a smallpox 'cycle' year as reports from every large city in the country will indicate," Dr. Bundesen said. "In Detroit, Los Angeles, Windsor, Ont., throughout Indiana and southern states, thousands of smallpox cases have been reported.

"Even in Chicago 118 cases have been found thus far in 1924. During the whole of the previous year few more than 100 cases were noted. Rigid regulations requiring vaccination wherever it can be done, have kept Chicago's smallpox rate down to its low level, and prevented a devastating epidemic."

Board's Proposed Personnel.

Under the ordinance proposed to the council by Mayor Dever, a board of health headed by Health Commissioner Bundesen and including Commissioner of Public Works A. A. Sprague, Chief of Police Collins, City Physician C. H. Jones, and Corporation Counsel F. X. Busch would be created.

Appointment of Dr. John C. Geiger, 5338 Kimbark avenue, United States public health service epidemiologist to be local assistant health commissioner and epidemiologist in charge, probably will be announced tomorrow by Dr. Bundesen. The salary is $6,500.

Dr. Hugh O. Jones, formerly in charge of the department's school health service, who led fellow employes in a promotional test with an average of 83.05, will become medical advisor for an insurance company.

HALE AND HEARTY AT NINETY



Chauncey Depew, former United States senator from New York and for years president of the New York Central railroad, will celebrate his ninetieth birthday April 23. He is shown putting up his score of life outside an old railway coach. [Kadel & Herbert Photo.]

BUILDING BOOM THROUGHOUT U.S., COOLIDGE HEARS

Washington, D. C., April 19.—[Special.]—W. J. Moore, Chicago, president of the American Bond and Mortgage company, was a caller at the White House today. Mr. Moore told President Coolidge the business outlook in the middle west and in the east is particularly bright in the building industry. He said that he had just completed a nation-wide survey of the building and housing situation—that today between 65 and 75 per cent of the shortage of building of all kinds caused by the war has been made up.

"Until the remaining 25 to 35 per cent is made up there can be no substantial reduction in rents—and even then there must always enter into the question the matter of building costs," Mr. Moore said. "The labor situation is an important factor. Today the average age of the skilled workman in the building trades is fully fifteen years greater than the average age of a few years ago. And today there are pitifully few apprentices.

"The common labor situation also is acute. The restriction of immigration has a very great effect on the supply of labor, and, therefore, resolves itself into higher wages and into higher building costs."

U. S. FLYERS DO 400 MILE HOP TO DUTCH HARBOR

Dutch Harbor, Unalaska, April 19.—[By the Associated Press, via Bremerton, Wash., Wireless.]—Three of the United States army aviators flying around the world, who left Chignik, Alaska, at 11 o'clock this morning, arrived safely here at 5:10 this afternoon. They made the 400 mile hop as per schedule in six hours.

The flyers will await here the arrival of Maj. Frederick L. Martin, commander of the expedition, who is at Kanatak, Alaska, installing a new motor in his air cruiser after being forced down Tuesday.

Natives Await Planes.

Dutch Harbor, Unalaska, April 19.—[United Press.]—Intense excitement prevailed among Unalaskan natives today as they watched the skies for the coming of the American round the world flyers.

Maj. Martin, who was forced down Tuesday at Cape Igvak, today described his experiences in a wireless message. "I am awfully lucky to be alive," he commented. "When we were forced down at Cape Igvak I taxied to near shore and anchored, remaining aboard, knowing that if the anchor dragged we were lost.

"There was wonderful moonlight, the night was calm and cold, and the first splendid weather here in eight months proved our salvation. Yet there was always the thought that we had struck the first favorable flying weather of the year in these parts and then had encountered trouble within 100 miles of Chignik, our destination.

British Flyer Crosses Dead Sea.

CAIRO, Egypt, April 19.—[By the Associated Press.]—Stuart MacLaren, British round the world aviator, successfully crossed the Dead sea and arrived safely at Ziza, Palestine, en route to Bagdad today.

FATALLY INJURED BY FALL.

Michael Woods, 43 years old, 3956 Polk street, died at the county hospital yesterday morning from injuries sustained in a fall from a ladder last Tuesday night while changing an electric sign.

100TH ANNIVERSARY OF BYRON'S DEATH IS OBSERVED IN GREECE

MISSOLONGHI, Greece, April 19.—Missolonghi, where Lord Byron, British poet, died on April 19, 1824, after a stay of three months, during which time he organized the fight for the liberation of Greece from Turkey, honored the poet's memory today. The principal streets were decorated with British flags and thousands of laurel branches. In the park of the town native girls and boys in national costume held exercises near Lord Byron's monument.

In the port of Missolonghi a British squadron of two cruisers and six destroyers and a Greek cruiser and two destroyers rendered homage. Premier Papanastasiou, in a memorial address, spoke of Greece's eternal gratitude to Lord Byron.

Honor Poet in England.

LONDON, April 19.—[By the Associated Press.] — Literary London turned its thoughts back to Byron today, the one hundredth anniversary of his death at Missolonghi in the cause of Hellenic freedom. Not only the Britons, whose language he enriched with his prose and poetry, but also the Greeks, whose freedom he strove for, are honoring him in the United Kingdom. The communities of Greeks living in the British isles today laid wreaths on statues of the poet in London, Nottingham, Cambridge, and Aberdeen.

Remembered by Rome.

ROME, April 19.—[By the Associated Press.]—The centenary of the death of Lord Byron at Missolonghi, Greece, was observed here today with the placing of a wreath before the portrait of the poet in the Keats-Shelley institute, in the Piazza di Spagna.

SUSPECT KILLS SLEUTH POSING IN VICTIM'S TRAP

Flint, Mich., April 19.—[Special.]—Detective Matthew Hauer is dead and police are searching for Louis Korn, his alleged slayer, following failure of an effort to trap Korn by substituting Hauer for the citizen who police heard, Korn planned to hold up. Korn eluded a cordon of twenty detectives after the killing and escaped.

After tracing a series of holdups to Korn, officers laid plans late Friday night to trap the suspect. Receiving from an underworld woman a tip that S. O. N. Yats was to be robbed as he drove into his garage the inspector threw a cordon of men about the place, and Hauer was substitute. When Korn saw it was Hauer he ran, firing at his pursuer.

FARMER-LABOR PARTY PICKS ITS DELEGATES

The Illinois branch of the Farmer-Labor party of the United States held a convention yesterday at 180 West Washington street and elected delegates to the national convention of the Farmer-Laborites which will be held in Cleveland on July 4. Credentials of 123 delegates were presented at the convention.

John Fitzpatrick, president of the Chicago Federation of Labor, who was chairman of the convention, read a communication from the Illinois committee of the Conference for Progressive Political Action which advocated closer affiliation between the two groups. The latter faction will hold a get-together conference at the Great Northern hotel on May 4.

KEWANEE

Look in the Basement First

This is the time of year when many members of the Human Family tie up the chickens, wrap up the What-not, bandage the legs of the piano and look for new places to live. If you haven't picked out the place, the most important thing to do is to LOOK IN THE BASEMENT FIRST—find the Kewanee Firebox Boiler *before you sign the lease.*



Don't let shimmying robins, blooming tulips and apple blossoms make you forget the trouble you had keeping warm during the Winter. *Another Winter will come.* If you pick out a home that is equipped with ancient heating apparatus, you will merely ask Trouble to go along with you. You'll drop from "the frying pan into the fire."

Bear in mind that the happiness you have in the new home, *will be measured by the heating boiler that's there.* If it is a Kewanee All-steel firebox boiler, you can sign the lease with a smile. If it is some other type of boiler, than you can gird up your loins for an all-Winter scrap with the janitor and the landlord.

The Old Man Behind the Boiler will tell you that the most comfortable apartments in the world are equipped with Kewanee Boilers. Write him a letter

KEWANEE BOILER COMPANY

KEWANEE, ILLINOIS

Steel Heating Boilers, Radiators, Tanks, Water Heating Garbage Burners

BRANCHES:

ATLANTA 1523 Candler Bldg.
CHARLOTTE 136 Brevard Court
CHATTANOOGA 1226 James Bldg.
CHICAGO 822 W. Washington Boul.
CINCINNATI P. O. Box 75
CLEVELAND Superior Ave., E. E. at 17th
COLUMBUS 510 Comstock Bldg.
DALLAS 809 Southwestern Life Bldg.
DENVER 1226-1228 California St.
DES MOINES 318 Hubbell Bldg.
DETROIT 1772 West Lafayette Boul.
EL PASO 228 Mesa Ave.
GRAND RAPIDS 402½ Michigan Trust Bldg.
INDIANAPOLIS 321 Indiana Terminal Warehouse
KANSAS CITY 2014 Wyandotte St.
LOS ANGELES 420 E. Third St.
MILWAUKEE 835 Mar. & Mfrs. Bldg.
MINNEAPOLIS 700 Builders Exchange Bldg.
NEW YORK CITY 47 W. 42nd St.
PHILADELPHIA, 510 Real Estate Trust Bldg.
PITTSBURGH Empire Bldg.
ST. LOUIS 4260 Forest Park Boul.
SALT LAKE CITY 204 Deseret Bldg.
SAN ANTONIO 202 Calaveras Bldg.
SAN FRANCISCO, 216 Pine St., Room 210-216
SEATTLE Central Bldg.
SPOKANE 826 Empire St. Bldg.
TOLEDO 1121-22 Nicholas Bldg.

CANADIAN REPRESENTATIVES—Dominion Radiator and Boiler Co., Ltd. Toronto, Ont., Montreal, Que., Brantford, Ont.

Good-Bye to HIGH PRICES for Printing

You can say "Good-bye" to the high cost of Business Stationery, if you want to. We have demonstrated by our modern plan of operations and big volume of orders that we are able to sell BETTER PRINTING at about ONE HALF the usual prices. Repeat orders of customers in almost every State proves our Quality is RIGHT.

Profes. Size Letter Heads 7x10 1-2 and Standard 6 3-4 Envelopes 250 both $3.30, 500 both $4.60 1000 both $7.90

Business Size Letter Heads 8 1-2x11 and Standard 6 3-4 Envelopes 250 both $3.50, 500 both $4.90 1000 both $8.20

All of GOOD Quality BOND Paper.

250 Business Cards for $1.50 500 for $2.00, 1000 for $2.90

Write Copy Plainly and Order Today. Other Printing at equally low prices. Order by MAIL or VISIT our Printing Plant. CASH WITH ORDER—Only way you can Buy at Half Price. Free delivery. Money Back if you want it.

The Campbell Book

with samples and prices of Business Cards, Letter Heads, Envelopes, Bill Heads, Statements and Advertising Blotters, in a variety of grades, will be sent you for a DIME. The BOOK has a Coupon that credits the Dime on $2 order. Every Buyer of Printing should have a copy. Send for it today

The Campbell Company
Printers of Catalogues, Booklets and other Advertising Literature.
132 North Robey street Chicago

HAS HE MANGE

For Mange & other skin diseases of dogs apply Sergeant's Mange Medicine. Quick results follow. 65c at drug, sports & seed stores, pet shops or by mail. Safe and effective medicine for all dog ailments



FREE DOG BOOK Polk Miller's famous Dog Book on treatment of Dogs sent free. Send name of your dog, feeding & breeding with Symptom Chart. Write for it. Free Advice Dog's answers any question about your dog's health free. Write us fully.

Sergeant's Dog Medicines

Trusted 50 years

Polk Miller Drug Co. Richmond, Va.

$925



WHEN you consider the high prices in the exclusive fine piano class, you may wonder why the H. C. Bay Reproducing Grand with everything desirable in quality, tone and beauty of finish stands alone at such a reasonable price. The answer is standardized volume production in one of the largest piano plants in the world, and the fact that it is sold throughout the country by reliable dealers at a uniform price. This enables you to obtain at a price you can afford, an instrument you have long desired and will be proud to have in your home.

H. C. Bay Reproducing Grand

is electrically operated and brings the playing of the master pianists of our time into your own home. The great music is at your command—rendered exactly as if the famous artists themselves were at the keyboard. Plays the Q. R. S. Recordo Rolls as well as the other standard 88-note rolls. Played by hand it is just as enjoyable in your own interpretation of classical, popular or dance selections.

The most simple in mechanism and operation. Comes in beautiful satin finish dark brown mahogany case.

Easy Terms of Payments May Be Arranged
Write for Illustrated Folder and Name of Nearest Dealer.

CHICAGO DEALERS

Wade-Twichell Co. 311 S. Wabash Ave.
City Furniture Co., Palace of Music 6156 S. Halsted St.
Aug. Gross Piano Co. 5081 Broadway
William J. Fregin 4737 Lincoln Ave.
Justin Bros. 5249 W. 25th St., Cicero
Leo Knack 7316 W. Madison St., Forest Park
Vacca & Son 1000 Blue Island Ave.
P. A. Starck Piano Co. 210 S. Wabash Ave.
Detmer Piano Factory Display Room 1456 N. Claremont
Patterson Bros. 828 Davis St., Evanston
Carl A. Carlson 7620 N. Paulina St.
Reichardt Piano Co. 1311 Milwaukee Ave.
Moist Piano Co. 309 S. Wabash Ave.
Union Piano Co. 335 S. Wabash Ave.
Boston Piano Co. 337 S. Wabash Ave.
Joseph F. Budrik 3343 S. Halsted St.
A. N. Hansen 4032-4034 Milwaukee Ave.
Soukup's Music Shop 6015 W. Roosevelt Rd., Cicero
Roseland Music Shop 11346 S. Michigan Ave.
E. H. Sigman's Music Shop, 2628 Milwaukee Ave., nr. Kedzie
People's Furniture Co. 1922-32 S. Halsted St. / 4177-83 Archer Ave.
Glick's Music Shops 1655 W. 63rd Street / 2100-02 W. Division St.

H. C. BAY COMPANY
Republic Bldg., State and Adams Sts., CHICAGO

EDUCATIONAL EDUCATIONAL

Come over to Coyne!

WANTED MEN $60 A WEEK AND UP

Electricity calls men from OFFICES, FACTORIES, STORES, ETC. The BIG field of OPPORTUNITY. This is the Electrical Age. Thousands of thousands all men needed from all walks of life, to train NOW for openings paying $60 to $200 a week. A few months' training in the GREAT SHOPS OF COYNE fits you for big-pay jobs. We make you a trained Electrical EXPERT!

You Don't Need Education or Experience

You don't need a lot of education or previous experience. If you will give us just a few months of your time we'll take you out of that small-pay job. We'll make you a trained ELECTRICAL EXPERT, and we'll ASSIST YOU TO A BIG PAY JOB WHEN THRU.

Day or Evening Training

If you can't come to day school, attend our evening school. Keep your present job until you're trained, then step right out into that big Electrical job.

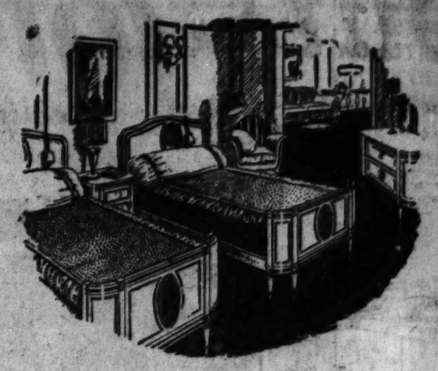
Free Automobile and Free Radio Course—NOW!

Investigate our special offer this week. Call any day, or Monday, Wednesday or Friday evening. Visit our big shops and see students doing actual work on our vast assortment of Electrical Equipment. Or write for our big FREE book. ACT TODAY.

1319 W. Harrison St., Chicago Phone Monroe 6780



COYNE ELECTRICAL SCHOOL



Quiet Elegance

refined taste in each apartment

THE same refined taste which will immediately impress you as you enter the lobby of *The Sovereign Hotel*, is present in each apartment unit.

To Desirable Guests

The Sovereign offers almost every type of accommodation. Housekeeping apartments . . . with private kitchen . . . as small or large as your family may require. Or, "bachelor" apartments of a single room or more, all, of course, with private bath.

All rooms are spacious . . . with outside light. Your inspection will show you every detail of modern equipment. You will be delighted with the quiet elegance of the furnishings . . . the luxurious comfort that is everywhere present.

The Rates Are Moderate

You receive more for your money at *The Sovereign* than at other hotels. Yet *Sovereign* rates are moderate. Single rooms $80 per month and up. Suites $150 per month and up. Kitchenette apartments $150 per month and up.

Visit The Sovereign

A visit to *The Sovereign* will show you that *The Sovereign* offers *more* than any other hotel. Features such as the 60 ft. white tiled swimming pool, Turkish baths—the magnificent ballroom—many attractive ideas for the comfort of our guests—all will impress you with the luxurious beauty of *The Sovereign.*

The Sovereign

Under the Direction of Mr. Albert
Telephone Sheldrake 1600

Cuisine

The restaurant of *The Sovereign* is classed among the famous dining places of the world. Complete a la carte menu—club breakfasts—table d'hote luncheons and dinners. Music in the evening.



Location

Overlooking the lake in the heart of the exclusive North Side residential district. One block from the elevated or motor coaches. 23 minutes to the loop. Kenmore at Granville Avenue—6200 North.

FOR SALE

Valuable Corners for Business Locations

Business Frontage at Intersections and Others on a Great Potential Business Street

Miles of them—on lots facing Chicago's great business full-section line streets. Sites at intersections—on direct car line to the Loop! New centers of transportation! 15 miles of residence frontage—all highly restricted. Better find out more about this opportunity!

You can obtain many of these wonderful business sites on easy terms—if you wish—at "bargain" prices.

$100 down payment insures possession. with easy monthly terms and no interest the first year.

MAIL THIS COUPON FOR DETAILS

ADDRESS G. H 465, TRIBUNE.

Please send me full particulars regarding your big, new city subdivision; without obligation on my part.

I am more interested in residence sites than business locations. (Check here if you are) ☐

Name .....
Address .....
.....

ADVERTISE IN THE TRIBUNE

Out

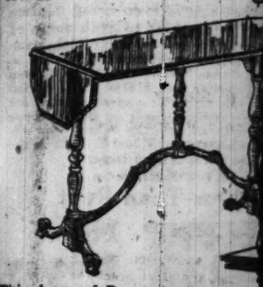
Why not have a comfortable Day Bed?

This Stickley double-size Day Bed has all coil springs, making it particularly strong and comfortable. Attractive coverings to select from. $78



Famous Herz Day Bed

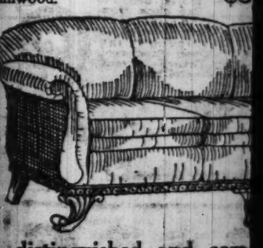
These new, easily operated Day shown in a great assortment of and styles and are priced as low as



This drop-end Davenport Table can be used as a console. Attractive two-tone finish on well constructed combination mahogany and gumwood. 52 ins. long when opened and 34 ins. when closed. $29.50



A special offering—The always Davenport End Table which may be used in the hallway. Well structured and beautifully finished in combination walnut and gumwood. $8



A distinguished and comfortable Overstuffed Suite Graceful lines and artistic carving make this suite exceptionally attractive. It is upholstered throughout in genuine Chase Velino Mohair Davenport and Chair, 2 pieces, $225



$55

You will like this t Bedroom Suite

It is of beautifully grained two- attractive gold lining. Full du drawers dovetailed front and b finished with non-warping flat s in top drawer.

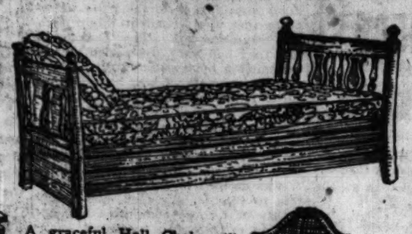
Dresser, $55; Vanity D Bed, $39.50; Chiffo

Our Budget Pl applies to

Outstanding Values at Richardson's

Why not have a comfortable Day Bed?

This Stickley double-size Day Bed has all coil springs, making it particularly strong and comfortable. Attractive coverings to select from, $78





A graceful Hall Chair will add just the right touch of dignity to the home. Is made of solid mahogany and cane, $79.50

Useful Nest of Tables. These three good size tables are hand decorated in attractive colorings. Specially priced at $45

Mahogany Gate Leg Table. Just the right height. 32x45-inch top. Drawers in either end. Solid mahogany or walnut top. (Below) $19.50

Famous Herz Day Bed

These new, easily operated Day Beds are shown in a great assortment of colorings and styles and are priced as low as $29.50





Italian Davenport Table

A good size, 54x18-inch Davenport Table, well constructed of choice mahogany and carefully selected gumwood. Shown below. Specially priced, $19.50

This drop-end Davenport Table can be used as a console. Attractive two-tone finish on well constructed combination mahogany and gumwood. 32 ins. long when opened and 34 ins. when closed, $29.50







Mirrors are always decorative. The one shown to the left is priced at $95

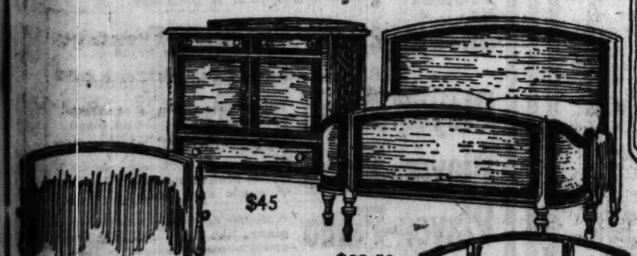
A special offering—The always useful Davenport End Table which may also be used in the hallway. Well constructed and beautifully finished in combination walnut and gumwood. $8.95



The mirror above with the mitred glass is specially priced at $100

A distinguished and comfortable Overstuffed Suite

Graceful lines and artistic carving make this suite exceptionally attractive. It is upholstered throughout in genuine Chase Velmo Mohair. Davenport and Chair, 2 pieces, $225



$45

$39.50

$79.50

$55

You will like this two-tone Bedroom Suite

It is of beautifully grained two-tone Mahogany with attractive gold lining. Full dustproof construction; drawers dovetailed front and back. Specially well finished with non-warping flat surfaces. Jewel trays in top drawer.

Dresser, $55; Vanity Dresser, $79.50
Bed, $39.50; Chifforobe, $45

Our Budget Plan of Selling applies to this sale

Sale of Manufacturer's Sample Rugs

From one of the largest and most favorably known manufacturers of fine rugs we have secured sample Wilton Rugs from their wholesale showrooms. A variety of choicest patterns and colorings go on sale tomorrow at extraordinary savings. All the Rugs are perfect, having been used for display purposes only. *They are priced at less than wholesale.* There is only one rug of each pattern. Early shopping is suggested. In order to make a complete assortment we have added some qualities from our regular stock at reduced prices.

Fine Worsted Wiltons

High grade Rugs—all desirable patterns and colorings. These Rugs usually sell for $127.50. 9x12 ft., $84

Finest Worsted Wiltons

The best Wilton Rugs made in America. Usually priced as high as $148.50. 9x12 ft., $95

Seamless Velvet Rugs

Exceptional values from the leading mills may be had in these good Rugs. A wide variety of attractive patterns and colorings from which to choose. 9x12 ft., $35

Best Royal Wiltons

This group includes the finest grade of Wool Wilton Rugs made. This is an unusually low price for a rug of quality. 9x12 ft., $74.50

Axminster Rugs

Deep, thick, luxurious nap of pure wool enables us to recommend these Rugs for long wear. Artistic colorings of Persian and Chinese design. 9x12 ft., $39

Rugs in other sizes at substantial savings

Broadloom Carpetings

Comparisons of color and quality are easy to make here because of our unique method of display—you see a broad expanse of carpet rather than making selections from samples.

Imported Chenille

A luxurious high pile wool back Chenille. The richness of the beautiful Taupe coloring will make an excellent background for your furniture. 9 ft. wide. Per sq. yd., $9.50
9x12 ft. Rug, $117.

Scotch Chenille

A superfine quality of Imported Scotch Chenille. The pile is high and luxurious. The wool back adds resiliency. Taupe, 9, 10½, 12, 13½ and 15 ft. wide; Rose Taupe, 9, 10½ and 12 ft. wide. Per sq. yd., $11
9x12 ft. Rug, $135

Domestic Broadloom

One of the most reliable mills wove to our order an excellent quality of deep nap velvet broadloom. 9 ft. wide in the popular Taupe coloring. Deep and closely woven wool nap. An $8.00 quality. Per sq. yd., $6
9x12 ft. Rug, $75

High Pile Plush Broadloom

A high pile seamless carpeting of exceptional durability. Rose Taupe, Grey Taupe, Tete de Negre and Plum, 9 ft. wide; Plum coloring, 12 ft. wide. Per sq. yd., $7.75
9x12 ft. Rug, $96.00

Stair Carpets

The most complete assortment of patterns we have ever shown, ready for your inspection. Durable qualities. Per running yard, $1.40 to $5.10.

Linoleum

An unusual selection of patterns of Armstrong's durable Linoleum is on display on our third floor. Inlaid Linoleum, as low as, per sq. yd., $1.55



Why come to Richardson's?

BECAUSE we are catering to the great majority of the people who like good Furniture, Rugs, Carpets and Linoleums. *Because* every article that we sell is good and guaranteed. *Because* every price is always low, as it is based on cost to our wholesale. *Because* our Budget Plan of Selling permits you to buy on credit at low cash prices. *Because* we are recognized as the store that's "in between."

O. W. Richardson & Co.

125 So. Wabash Ave. *Just North of Adams*

At $22

isn't this a fine, roomy Colonial Chest? Comes in Mahogany or Walnut in combination with gumwood.



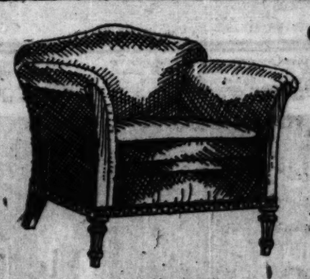
For the dressing room or spare room here are two inexpensive pieces.



$24.50



$29.50





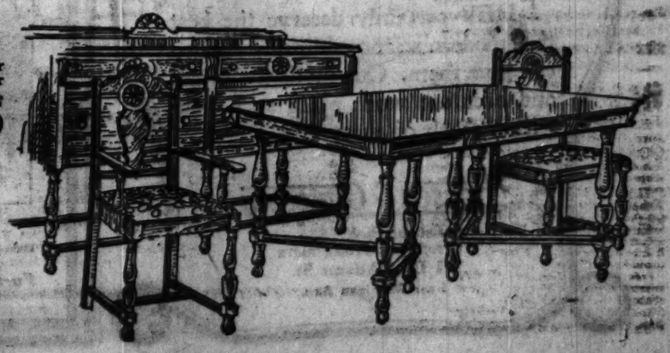
Davenport and Chair, $265

A good-looking Living Room Suite creates the first impression of your home

A dainty, yet full size Davenport and Chair in the popular Tuxedo design. Upholstered all over in figured mohair with Flemish linen on the reverse sides of the cushions. The double webbing and oil tempered springs help to make these pieces durable. Davenport and Chair, two pieces for $265

Graceful Dining Room Furniture adds dignity to your home.

Fine cabinet work and the soft brown, richly grained burl walnut fronts with the deep carved decorations make this a suite which will be much in demand. The chairs are attractively upholstered with tapestry. Table, 6 Chairs and Buffet, 8 pieces for $195





Convenient Desk

A wall cabinet and desk combined. The cabinet top is constructed of solid walnut, $34

A Comfortable Chair

Upholstered with hand-loom imported tapestry on a solid walnut frame. Decidedly attractive and well made. $95





You will enjoy this Colonial Chair

It is built of solid birch with a genuine rush seat. Specially priced at $19.85



Credenza Desk

A cabinet desk with ample room. Twenty-nine compartments. Equipped with electric light, $150



An inexpensive Rocker

A well made, comfortable Rocker, mahogany finished on solid birch, $10

Spanish End Table

A good size, solidly constructed End Table, suitable for davenport or chair. Mahogany finish on gumwood, $9.75





Cedar Chest

Put your heavy clothing away for the summer months. 40 in. Cedar Chest priced at $9.95



A good looking Phone Set

Substantially built Stand and Bench of combination mahogany and gumwood finished in mahogany or walnut at $16.50



An Almco Lamp

Junior Lamp has a solid metal base and silk shade. Pottery base Table Lamp also has a silk shade. Either Lamp, $29.75

Every woman needs a Sewing Cabinet

The biggest and best cabinet to be had. Constructed of either solid mahogany or solid walnut, $19.85





Bright Sun Parlor Furniture will bring Spring into your home

Deeply upholstered spring seats and spring backs with loose cushions in luster tapestry which harmonizes with the green and gold enamel. Decidedly attractive in color.

Fibre Davenport, $98.50
Fibre Chair or Rocker, $69.50





Imagine your comfort in this deep seated Coggeswell Chair

Upholstered with needle-point tapestry or mohair over durable spring back and spring seat. Made to stand constant wear, $89.50

POINCARE RAPS HASTE IN ACTING ON DAWES PLAN

Attacks Debt Board for Note to Germany.

BY HENRY WALES.

[Chicago Tribune Foreign News Service.]
[Copyright: 1924: By The Chicago Tribune.]

PARIS, April 19.—The first jarring note of the general allied chorus of approval of the Dawes reparations experts' plan will be sounded tomorrow by Premier Poincare in a letter addressed to Louis Barthou, president of the reparations commission.

M. Poincare's note does not desert the French acceptance of the general principles of the plan, but it expresses a thinly veiled dissatisfaction with the reparations commission's methods of handling the Dawes-McKenna reports as regards Germany.

The French premier criticises the commission's action in asking Germany to prepare the machinery to execute the plan before hearing the views of the allies regarding their action in case Germany defaults on the experts' requirements.

Will Cling to Ruhr.

M. Poincare declares Germany has never failed to fulfill demands in the past when it understood that the allies had reached an understanding beforehand, and states this should have been done in the present case, thus insuring the German government's fulfillment of the new reparations demands.

M. Poincare insists that the allies should immediately get together and decide what sanctions to take in case Germany defaults under the experts' plan, thus clashing with the British view that the allies should await a decision until an actual case of default occurs. He reiterates that the French and the Belgians will not evacuate the Ruhr until Germany has put the plan well into execution.

The premier urges the reparations commission to prepare immediately a precise list of the parts of the experts' report falling under the commission's competency and those falling under the allied governments' jurisdiction, and also to tell the German government exactly what it is expected to do.

Called Slap at Commission.

M. Poincare's letter will be sent to M. Barthou tomorrow, but probably will not be acted upon until after the Easter holidays. The letter is a definite, plain statement of the French policy regarding security, and is sure to be regarded as a slap at the reparations commission.

M. Poincare has arranged to confer next week with Premier Theunis of Belgium on the Dawes plan. This meeting is expected to be followed by a conference between Prime Minister MacDonald and French and Belgian premiers.

"PUT GERMANY ON HONOR"

BY JOHN STEELE.

[Chicago Tribune Foreign News Service.]
[Copyright: 1924: By The Chicago Tribune.]

LONDON, April 19.—Accept the experts' report on German reparations in its entirety and get Germany into the league of nations are the main points in the British Labor government's reparations program, Prime Minister MacDonald told the Independent Labor party at the Royal theater at York today, where he made an address on the eve of the party's conference.

"Let us say to Germany we accept your word," the prime minister said. "We have no preparations made to meet any default on your part. If, after those solemn obligations, you do default, then we, Great Britain and France, will be closer allies than ever.

"Psychological effect is with nations as with individuals. There is created in their minds such a character that they would rather go to the stake than not to justify confidence reposed in them."

Direct Answer to Poincare.

This appears to be a direct answer to Premier Poincare's recent speech indicating that France would prepare for full reoccupation of the Ruhr any time that Germany defaulted in its payments under the proposed plan.

The prime minister insisted that Germany ought to join the league of nations, saying:

"The experts' report has given us a chance of beginning afresh and it must be dealt with as a whole, although there are things in it that I don't like. By getting Germany to join the league of nations an organization will be completed on which I would like to base the future peace of Europe."

BERLIN-LONDON PARLEY ON

[Chicago Tribune Foreign News Service.]
[Copyright: 1924: By The Chicago Tribune.]

BERLIN, April 19.—Pourparlers between Germany and Great Britain have been begun to obtain a quick and clear international interpretation of the Dawes reparations experts' report, THE TRIBUNE learns from official sources tonight. At present Germany is anxiously awaiting England's reply to its latest question as to how it interprets Premier Poincare's recent speeches regarding a continued occupation of the Ruhr.

Foreign Minister Stresemann announced today that the German government, following its acceptance of the Dawes report, finds its position much strengthened and he feels confident that the elections will swing in favor of the present cabinet.

"The nation is showing greater willingness to support the common sense parties, which want to live at peace with the world, instead of the nationalists, eager for war with France or the communists, who want a labor upheaval," he said.

Catholics and Socialists Unite.

An election understanding has been reached between the strong groups of the Catholic party of Bavaria and the socialists. Men as strikingly different as Gen. von Ludendorff, Herr Scheidemann, Admiral von Tirpitz, President Ebert, and the democratic prince, Max von Baden, are appealing to their friends to put the interests of Germany first.

Herr Stresemann said Germany's acceptance of the experts' report was complete and binding for whatever government may come, but the details as to how the Dawes plan will be operated must still be worked out.

BULGARIA SEES BALKAN WAR PERIL ENDED



SOFIA, Bulgaria, April 19.—[By the Associated Press.]—"If the negotiations recently concluded or now approaching conclusion are successful, the danger of war will be averted in the Balkans for many years," declared Foreign Minister Kalioff today.

"The latest of these agreements, that with Roumania, will be signed in two or three days. The preliminary agreement already signed provides for joint action to prevent incursions across the Roumanian frontier, with two mixed commissions sitting. A blanket agreement covering all points of possible dispute, including payment by Bulgaria for the war seizures, is practically completed.

"The agreement with Jugo-Slavia is working out well. The situation between the two countries is considerably eased.

"The negotiations of the mixed commission regarding Greece is proceeding with excellent prospects of early agreement. The chief difficulty there is the question of repatriating and reestablishing the refugees.

"We look forward to the time when the Balkan states shall cooperate instead of disagreeing. As a defeated country we are especially desirous of earning the sympathy of the great powers, which is indispensable to the resumption of our normal life."

Earth Tremors Again Shake English Colliery

LONDON, April 19.—[By the Associated Press.]—Violent earth tremors were again reported today in the midland colliery district between Alfreton and Sutton in Ashfield.

SOCIETY AND ACTORS FROLIC FOR CHARITY

Society tossing gaudy balloons at members of the stage aristocracy, actors tooting tin horns and whistles in reply, living tableaux, a dancing contest, a masked king and queen, in fact a miniature Mardi Gras—this was the scene at the spring carnival for the Actors' Fund of America last night at the Bal Tabarin, Hotel Sherman, which Eugene Byfield and Frank Bering had donated for charitable purposes.

Dancing began at 11 o'clock and at midnight a series of tableaux vivants was staged by the Duncan sisters, Martha Kreutz, Stanley Price, Frances Severn, Margaret Swanson, Gregory Kelly, Phil Hughes, Roger Gray and "Little Jessie James" chorus and Marion Marcus Clarke.

Ernest Truex was master of ceremonies, which included the guessing of the identity of the king and queen. Mrs. William Rend (Katherine Prest) and Gregory Kelly were the royal pair.

Among those who were hosts at large parties were Mr. and Mrs. Edward F. Swift Jr., Mr. and Mrs. James Minotto, Mr. and Mrs. William Rend, Mr. and Mrs. Warren Ripple, Mr. and Mrs. Vincent Bendix, Miss Olga Menn, Mr. and Mrs. Roy D. Keehn, Mr. and Mrs. Alan R. Follansbee, Mr. and Mrs. Thomas Gowenlock, Mr. and Mrs. Harry Wanner, Mr. and Mrs. Otto Lehman, and Miss Ethel Barrymore.

JURY CHARGES ILLEGAL OPERATION.

A coroner's jury yesterday returned a verdict of death from an illegal operation performed by some unknown person in the case of Mrs. Florence Hoffman, 2313 Addison street.

DAWES PLAN HITS BERLIN TOO HARD, COL. AYRES SAYS

New York, April 19.—Col. Leonard P. Ayres, one of the expert technical advisers of the McKenna reparation committee, arrived today on the Berengaria.

The Dawes plan, he said, was a good one and a great advance over what previously had been done, but it fixed sums too great for Germany to pay.

"The present plan," the colonel asserted, "is inflexible, and it should be made so that Germany can pay according to her genuine ability to pay."

Col Ayres, who is vice president of the Cleveland Trust company of Cleveland, O., was an advisor of the second expert committee which was appointed to search for German capital abroad.

America a "Sucker Country."

Col. Ayres said his study of the "flight of the German mark" showed him that America was a "sucker country." Of 2,000,000,000 German marks sold throughout the world at a high rate of exchange, 700,000,000 were purchased in the United States on the assumption that the German people would recover their economic position, he declared. About 1,000,000 persons speculated in the mark, and about 200,000 were buyers in the United States, he added.

Advises Bankers to Accept.

He said his advice to American bankers would be to accept the Dawes plan with two modifications. These were, he explained:

First, the proposed gold bank should be on a gold basis. Other European countries are jealous that Germany should be placed on a gold basis, but American financiers cannot be interested in a big loan to Germany unless it is guaranteed by the mark on a gold basis and not, as it is now, on a paper basis.

"Second, the bankers should insist upon a sliding scale for the reparations, according to Germany's ability to pay."

LIGHT STEEL CAR PROMISED U. S. BY SHOALS BIDDER

Washington, D. C., April 19.—Production of a metal which its sponsor claims would "revolutionize transportation" is one of the features of the Hooker-White-Atterbury proposal for operation of Muscle Shoals, it developed at today's hearing of the senate agriculture committee.

W. W. Atterbury, vice president in charge of operations of the Pennsylvania railroad and one of the principals in the bid, said the cheap power available at Muscle Shoals would virtually assure the practical production of this metal, which is made from an alloy of aluminum and magnesium.

The chief merits of the metal, Atterbury said, is that it is a strong, light metal which could be used as a substitute for steel in railroad cars and would permit the carrying of a heavier freight and passenger cargo.

Manufacture of the metal is now prohibitive, he said, because of the high cost of electric power, which is needed in the process. The metal was used in German Zeppelins during the war, he explained.

J. G. White, one of the three bidders, said their proposal would assure the production of fertilizer for the farmers at a lower cost than government operation because their corporation would be free from politics and would encourage initiative.

Francis R. Weller, a consulting engineer of Washington, D. C., said the Hooker bid was the only proposal that would return to the government at the end of the lease period all of the funds expended at Muscle Shoals and that the Ford bill was "indefensible from any standpoint."

Police, by Error, Kill Hero Who Nabs Holdups

Indianapolis, Ind., April 19.—Edward Gordon, 21, a switch tender, who captured two highwaymen who had attempted to hold him up, was shot and killed last night by Police Sergeant John Sheehan, who mistook Gordon for a third robber. One of the robbers then escaped, but the other was held. He gave the name of Robert Larue, 22, of St. Louis, and police say he admitted four recent holdups.

ENOUGH VOTES TO PASS BONUS OVER VETO, FORECAST

[BY A STAFF CORRESPONDENT.]

Washington, D. C., April 19.—[Special.]—Assertions that sufficient votes are assured to pass the soldiers' bonus bill over the veto of President Coolidge marked the opening of debate on the measure today in the senate.

The qualification was added, however, that the bill must be an insurance measure substantially as passed by the house and as reported from the senate finance committee. The adding of a cash option, as favored by the Democrats, it was stated, would mean that the bill cannot be passed over the President's veto.

Statements along this line were made by Senator Watson [Rep., Ind.] and by other Republican leaders in response to questions asked by Senator Robinson [Ark.], Democratic leader.

Legion for Insurance Bill.

That the American Legion desires the passage of the insurance bill and the rejection of the cash option was indicated in a letter sent to all senators during the day by National Commander Quinn.

"In the name of the ex-service men and women of the country, we ask your support of the bill as reported by the finance committee," Mr. Quinn said in the letter. "We believe that this bill can become a law, even over a veto by the President."

The approval given by Commander Quinn, who strongly opposed the cash proposal, more than anything else influenced the Democrats and those intending to support a cash bonus to abandon their position. The feeling exists now that the insurance bonus plan will be adopted by the senate and that it will go to the President without substantial change over the house bill.

Democrats to Yield.

It was indicated, therefore, by Senator Robinson and other Democrats that while they favor a cash option, they do not desire to block bonus legislation, and that they are inclined to support the insurance bill.

Senator Robinson directed numerous questions at the Republicans about the exact attitude of President Coolidge. The Republicans insisted they did not know anything as to the truth of reports that the President might sign the insurance bill. The Democrats said they had been given such an understanding by representatives of veterans' organizations, who had attributed the information to Republican senators.

Before the debate opened, Democratic senators in a conference attempted to reach an agreement as to their program with respect to a cash option. It was decided to leave the members free to vote for the cash option substitute or for the committee bill, according to their own judgment.

Senate Steps on the Gas.

The senate made unusually good progress in the consideration of the bonus bill. All committee amendments to the house bill were adopted, together with a few in addition, most important of which was a provision eliminating the exemption from civil service which was provided for certain experts of the veterans' bureau in administering the law. The civil service exemption had aroused protests from civil service organizations.

RAILROADS' FOUR BROTHERHOODS BACK LAFOLLETTE

Cleveland, O., April 19.—The four big railroad brotherhoods will support Senator Robert La Follette [Rep., Wis.] for the presidency, it became known here today. Warren S. Stone, president of the Brotherhood of Locomotive Engineers, indicated today that while William G. McAdoo of California is undoubtedly popular with certain element among the railroad men, the leaders of the brotherhood organization will back La Follette for the presidency.

Three Gaensslen Suspects Are Released by Police

Three men held by the Warren avenue police pending an investigation of the death of Mrs. Elizabeth Gaensslen, found strangled in her flat at 127 South Irving avenue, were released yesterday when the inquest was continued to May 2. Those held were Alexander Gordon, alleged sweetheart of the slain woman, Herman Gaensslin, her former husband, and Abe Weiss, who was with Gordon when he was arrested.

Donchian

DISTINCTIVE, HIGH GRADE

Furniture

MANUFACTURER-WHOLESALER-RETAILER

40 separate rooms, displaying dining room and bedroom furniture, makes a selection easy. Visitors Welcome.

Ninth Anniversary Sale

FOR those who do not know Donchian Furniture, all we ask is a fair comparison of prices, quality for quality. Visit our show rooms this week and we are sure you will quickly sense the reasons why our stores have prospered and our customers have given us their steady patronage.



The Bed Room Set pictured above is French Walnut exquisitely figured genuine burl grain and trimmed with a delicate gold stripe. Words and pictures cannot convey to you the richness of these pieces. Dustproof drawers, mahogany interiors, beautifully finished. Large sized Dresser or Vanity, Bow-end Bed and Chifforobe. Our Anniversary price..... $329.00



Louis XVI Bed Room Suite, in antique Walnut or Mahogany, with satin wood inlay, trimmed with gold and black stripe; dust-proof construction throughout; all Mahogany interior bed, very large Dresser or Vanity and Chifforobe. Anniversary Sale Price $298.00

Two Piece Bed Room Suite, American Walnut or Mahogany, Mahogany interior, dust-proof drawers, 3 handsome pieces, Bow-end Bed, Dresser and Chifforette. Anniversary Price..... $150.00

French Walnut Louis XV Bed Room Suite, Bed, Dresser, Vanity, Chifforobe, Night Table, Bench, Chair and Rocker, 8 pieces complete. $1,800.00 value $975.00

Italian Polychrome Console Cabinet, hand decorated, former price $140.00, now $85.00

Mirror to match, former price $40.00, now $25.00

Hall Chairs, solid Mahogany, hand carved spring seat, $140.00. Arm Chair reduced to..... $85.00

$130.00 Side Chair reduced to..... $85.00

Davenport Table, antique finish, Mahogany or Walnut, Italian renaissance, nicely carved, $65.00 value, reduced to $29.75

Polychrome Floor Lamps and Silk Shade, $70.00 value, at..... $37.50

Wing Chair, overstuffed, genuine mohair, $150.00 value, at..... $70.00

High Back Chair, covered with imported hand-made tapestry, hand carved, $400.00 value, only..... $198.00

Louis XVI Kidney Shaped Sofa and Chair, covered with choice of mohairs or linen velours; cushions reversible with damask or Brocatelle with black sauce or walnut moss edging. Sofa and Chair Donchian quality, Anniversary Price..... $198.00

Louis XIV Tuxedo Parlor Suite, choice of mohair or linen velours, with Brocatelle and mohair reversible pillows: Sofa and Chair, 2 pieces Anniversary Sale Price..... $225.00

The wonderful value of these two pieces as shown above can only be appreciated by seeing and sitting on the actual furniture. As with all Donchian Upholstered Furniture the frame is dowel construction. This means much in durability. The workmanship and material are of the best, the base and legs are beautifully carved. Our Anniversary Sensational Challenge Price, 2 pieces in Baker Velour or Tapestry $119.00

The same in Mohair..... 157.00



Seven Pieces, Table, Five Chairs and one Arm Chair. Solid Genuine Walnut, a Distinctive Tudor Design—Handsomely Finished—Eight Feet Extended—Beautifully Grained Top. $139.00.

ORIENTAL RUGS

7' 1" x 10' 1"	Royal Sarouk	$385
7' 8" x 10' 8"	Royal Sarouk	$395
7' 8" x 10' 3"	Royal Sarouk, Blue Background	$425
8' 3" x 9' 6"	Royal Sarouk	$450
8' 3" x 10' 3"	Royal Sarouk, Blue Background	$495
11' 0" x 8' 6"	Royal Sarouk, Rose Background	$675
12' 4" x 8' 3"	Royal Sarouk, Rose Background	$795
12' 4" x 8' 10"	Royal Sarouk, Blue Background	$850
11' 3" x 8' 8"	Royal Sarouk, Blue Background	$825
11' 7" x 8' 6"	Royal Sarouk, Blue Background	$845
7' 3" x 10' 2"	Arak, Rose Background	$130
7' 6" x 10' 7"	Arak, Blue Background	145
7' 11" x 10' 7"	Arak, Rose Background	140
8' x 10' 4"	Arak, Rose Background	152
8' 2" x 10' 7"	Arak, Blue Background	155
8' 3" x 10' 8"	Arak, Rose Background	139

35 Mossoul Rugs ranging in sizes from 3' 4" to 5' 11" x 8' 6" to 7' 3" at $19.99.

DOMESTIC RUGS

Do Lane Wiltons		Plain Chenille Rugs	
9' 3" x 10' 6"	$75.50	9' 3" x 12' 0"	$79.50
9' x 12'	79.00	9' x 12'	87.50

BEAUVAIS AXMINSTER RUGS

8' 3" x 10' 6"	$52.50
9' x 12'	59.00

French Walnut Dining Suite, Italian Chairs upholstered in Genuine Mohair, $1,500.00 value..... $895

Furniture good for a lifetime with a Donchian guarantee of satisfaction.

29 South Wabash Ave.

Factory and Warehouse 781-7 W. Washington Blvd. West Side Store 2261-69 W. Madison St.

IF

Your Eyes Need Help—

THEY certainly deserve the best that modern science skillfully applied can give them. Our moderate prices and accurate work place such help within reach of every one.

Borsch & Company

Established 1886

OPTICIANS—OPTOMETRISTS

61 East Adams St.

Near Michigan Ave.

Starck

Manufacturers

210-212 S. Wabash Ave.

3 Day Clearance

Piano Sale

Used Pianos—Used Player-Pianos

72 pianos and player-pianos to go on sale tomorrow morning at prices and terms that should even bring dealers from neighboring towns to our salesrooms to grab some of the best bargains. You never in your life saw so many high-grade pianos (used and shop-worn), including such standard makes as Starck, Kimball, Knabe, Chickering, Bauer, Weber and others offered at prices as low as $45.00 FOR PIANOS and $187.00 FOR GOOD USED PLAYER-PIANOS. When you read this announcement, act quick; don't wait debating whether you are ready to buy. If you will call and inspect this great display of amazing values you will make your selection now and be glad that you came. This is the big Clearance Sale that attracts the wise, careful buyers.

STORE OPEN EVERY EVENING

Easy Payments—Less Than Rent



This is an exact reproduction of one of the beautiful player-pianos on sale.

No Money Down

Trade in your present piano or phonograph. We will allow you the present cash value as first payment on a player piano.

$5 Per Month

Our Factory Guarantee with Every Piano

Here are a few of the most wonderful Piano and Player-Piano bargains we have ever offered.

Standard-make pianos at cheap piano prices. You will appreciate these values

10 Good Used Upright Pianos Right here, we want to tell you, is the greatest sacrifice ever made in high grade used pianos. Just think of buying a used Kimball, Weber, Leslie and a number of standard make pianos at this low price. **$65**

All One Price—Take Your Pick

REBUILT PIANOS ARE BETTER THAN CHEAP NEW PIANOS

Kimball	Here is a dandy little piano, plain case, excellent tone. A great big value.....	$ 75
Chickering	Beautiful mahogany case, wonderful tone and action; this piano is worth double the price we ask....	90
Knabe	Rosewood case, small size, excellent condition. Just the piano for small apartments..	135
Bauer	An old piano, but in good condition. The entire piano overhauled in our own shop.....	119
Emerson	Here is a piano good enough for even advanced pupils. Rosewood case. Good tone and action.....	110
Weber	Walnut case, a little old style design, but in wonderful condition. A good buy.....	115
Shoninger	Ebony case. Not so good looking, but a big musical value at a low price....	6

$5.00 per month on used pianos

Player-Piano	This player taken in exchange on a new Starck Grand piano. It is worth at least $325.....	187
Player-Piano	Almost new—88-note player-piano. Mahogany case, 50 rolls of music and bench.....	235
Player-Piano	A sample demonstration player-piano, like new. All late improvements, sells new for $800.	285

$8.00 per month on used player-pianos

Steinway Grand	Mahogany case. Medium size; will give a number of years' service in studio.....	575
Weber Grand	Will be thoroughly overhauled and put in good condition at this low price.....	390
Sample Grand	A popular Baby Grand. Mahogany case, used as sample in our wholesale rooms.....	495

$10.00 per month on used Grands

FREE We are willing that you should TRY THE PIANO YOU SELECT IN YOUR HOME A WHOLE MONTH with the understanding that you may exchange or return it if not as represented. We are so sure that these pianos are the greatest bargains ever offered that we are willing to let the piano sell itself to you. Could we make you a fairer offer?

The kind of pianos and the prices at which they will be sold will bring tremendous crowds to our store. You can shop pleasantly if you will call early tomorrow morning and avoid the crowds.

New Starck Pianos—$500 to $850
New Starck Player-Pianos—$900 to $1,500
New Starck Grand Pianos—$1,200 to $1,500
New Starck Reproducing Grands—$2,250 to $3,700

Out of Town Folks Write us. We ship any piano or player-piano on 30 days' free trial. No Money Down. Get our "Factory to Home" prices and terms.

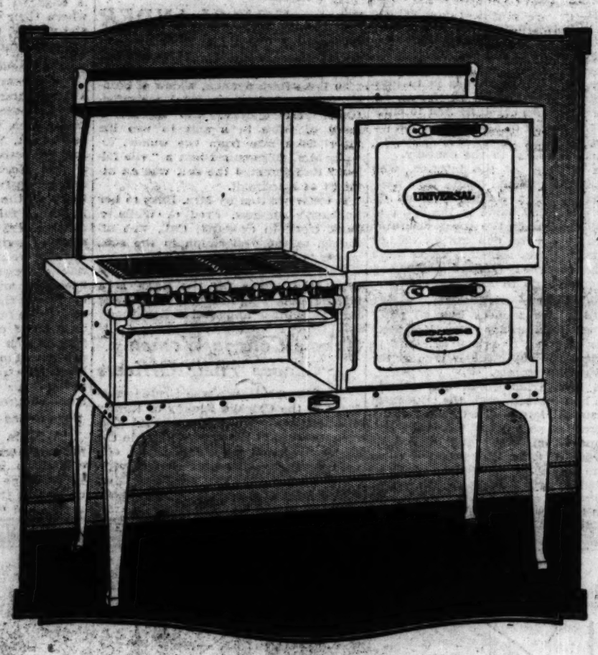
P. A. Starck Piano Co.

Manufacturers of Starck Upright, Grand and Player-Pianos

210-212 So. Wabash Ave. (Near Adams) Chicago

B. LEO STEIF & CO. ARCHITECTS 64 W. RANDOLPH ST., CHICAGO

To match the high standard of the Hollywood-Kenmore APARTMENTS



Universal Gas Ranges Were Installed

The sanitary features together with its sturdy construction and beautiful appearance were the deciding factors in the selection of this new and finer gas range—UNIVERSAL—as standard equipment in the kitchens of this apartment building.

Its beauty is a distinct advantage. No woman's eye will miss its smooth, unbroken surfaces, its graceful lines, flush doors and immaculate finish. It is a selling point of great value. It gives the kitchen a modern touch that will help put the best kind of names on the dotted line of the lease. And the cooking and baking service it gives is just as superior as its physical charms.

Builders of the magnificent Marlborough, Embassy, Sheridan Lake and Sheridan Drive Apartments, South Shore View and hundreds of others have also modernized their kitchens with the UNIVERSAL.

To Architects and Builders

You will appreciate our Chicago factory service. Delivery direct—saving cost of crating, freight and handling. Our complete line of Gas Ranges is on display at the factory showrooms. You are welcome at any time.

Modernize your apartments with this new and finer Gas Range—UNIVERSAL.

"You Can Do It Better With Gas"

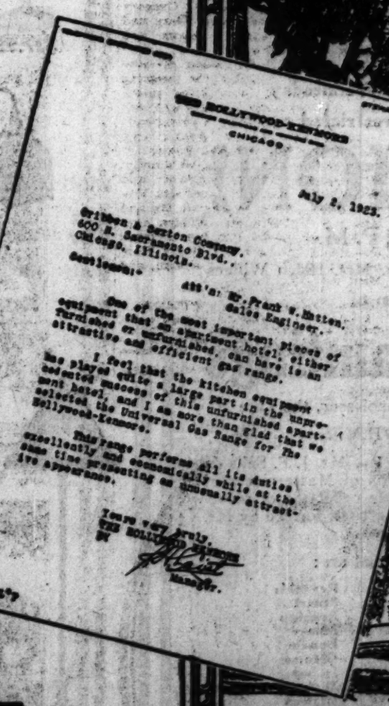
CRIBBEN & SEXTON CO.

CHICAGO

Makers of Gas Ranges, Combination Coal and Gas Ranges, Coal Ranges, Wood Ranges, Coal Heaters, Wood Heaters and Warm Air Furnaces, Pipe and Pipeless

All Universal Gas Ranges are made in compliance with the specifications of the American Gas Association

UNIVERSAL
GAS RANGES


HOLLYWOOD-KENMORE
CHICAGO

July 2, 1923.

Cribben & Sexton Company,
600 N. Sacramento Blvd.,
Chicago, Illinois.

Gentlemen:-

Attn: Mr. Frank V. Whiton,
Sales Engineer.

One of the most important pieces of equipment that an apartment hotel, either furnished or unfurnished, can have is an attractive and efficient gas range.

I feel that the kitchen equipment has played quite a large part in the unprecedented success of this unfurnished apartment hotel, and I am more than glad that we selected the Universal Gas Range for The Hollywood-Kenmore.

This range performs all its duties excellently and economically while at the same time presenting an unusually attractive appearance.

Yours very truly,
THE HOLLYWOOD-KENMORE
By
Manager.



R. LEO STEIF & CO.
ARCHITECTS
64 W. RANDOLPH ST., CHICAGO



3 Day Clearance Sale
Player-Pianos
go on sale tomorrow
should even bring dealers
rooms to grab some of
saw so many high-grade
such standard makes as
Weber and others offered
and $187.00 FOR GOOD
this announcement, act
are ready to buy. If you
of amazing values you will
that you came. This is the
careful buyers.
EVENING
Than Rent
No Money Down
Trade in your present piano or phonograph. We will allow you the present cash value as first payment on a player piano.
$5 Per Month
Our Factory Guarantee with Every Piano
wonderful Piano and
ever offered.
piano prices. You
Pianos $65
Your Pick
AN CHEAP NEW PIANOS
plain case, $75
big value.....
case, wonder- 90
this piano is
price we ask....
excellent condi- 135
small apartments..
condition The en- 119
our own shop.....
enough for even ad- 110
wood case. Good
style design, but in 115
good buy.....
good looking, but 60
at a low price....
used pianos
taken in exchange 187
Marck Grand piano,
at least $325.....
—88-note player- 235
gany case, 50 rolls
bench.....
demonstration player- 285
new. All late im-
sells new for $800.
player-pianos
case. Medium 575
give a number of
service in studio.....
roughly overhauled 390
good condition at
Baby Grand. Ma- 495
used as sample
wholesale rooms.....
used Grands
you should TRY THE PIANO
YOUR HOME A WHOLE
understanding that you may ex-
if not as represented. We are
pianos are the greatest bargains
we are willing to let the Piano
Could we make you a fairer
which they will be sold will
You can shop pleasantly if
ng and avoid the crowds.
to $1,500
$1,200 to $1,500
Grands—$2,250 to $3,700
ship any piano or player-piano on
No Money Down. Get our "Pat-
Piano Co.
Grand and Player-Pianos
(Near Adams) Chicago

ILROADS' FOUR
OTHERHOODS
CKLAFOLLETTE
eland, O., April 19.—The four
ilroad brotherhoods will suppor
r Robert La Follette [Rep
for the presidency, it becam
here today. Warren S. Ston
nt of the Brotherhood of Loco
Engineers, indicated today tha
William G. McAdoo of Califor
undoubtedly popular with
element among the railroa
the leaders of the brotherhoo
nation will back La Follette fo
residency.

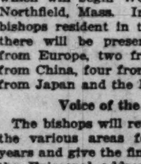
e Gaensslen Suspects
re Released by Polic
e men held by the Warren ave
olice pending an investigation o
ath of Mrs. Elizabeth Gaensslen
strangled in her flat at 127 Sout
avenue, were released yesterday
the inquest was continued i
. Those held were Alexande
n, alleged sweetheart of the sla
n, Herman Gaensslin, her forme
d, and Abe Weiss, who was wit
when he was arrested.

WORLD POLICY OF METHODISM TO BE VOICED

Bishops to Sift Problems at Springfield, Mass.

BY THE REV. W. B. NORTON.

The two chief branches of the Methodist Episcopal church, having a total membership of 8,000,000 and a constituency of at least 25,000,000 in all the principal nations of the globe, will meet in Springfield, Mass., May 1, and continue in session nearly the entire month.



BISHOP NICHOLSON

Bishop Thomas Nicholson of the Chicago area will lease for the east tomorrow morning. He will attend a meeting of the bishops of the church which will begin Wednesday at East Northfield, Mass. In addition to the bishops resident in the United States there will be present three bishops from Europe, two from Africa, three from China, four from India, one each from Japan and the Philippines.

Voice of the Church.

The bishops will review the work of the various areas for the last four years and give the finishing touches to the Episcopal address which will be presented to the general conference. It will give the consensus of opinion of the bishops concerning the attitude of the church on its world administration.

Bishop Nicholson will report that the Chicago area has had a net gain in membership of 25,372, which is 6,362 more than were reported four years ago, notwithstanding two Indiana conferences formerly in the Chicago area are now in the Indianapolis area. He will report the erection of 107 new church buildings, 95 new parsonages, and 14 new parish houses, an increase in property valuations of $6,802,339, exclusive of the new Chicago temple, which is valued at $7,000,000 additional. The benevolent contributions of the area have been $6,930,703.

Want Bishop Returned.

Bishop Nicholson has been unanimously invited by the conferences in the area to return for another four years and this request will be complied with unless the general conference takes drastic action limiting the terms of all bishops to eight years in one area, as advocated by some, or limiting the term of bishops in office to eight years as advocated by the radical group.

The delegates of the Chicago area will undoubtedly present the name of Dr. John Thompson, pastor of the Chicago Temple, recommending he be elected to the episcopacy.

One of the determining questions will be the action taken in regard to the union of the Methodist Episcopal church and the Methodist Episcopal church, south, which separated in 1844.

Four Vacancies.

There will be at least four vacancies. Bishop Frank M. Bristol of the Chattagoona area, formerly a Chicago pastor and well known here, will retire by reason of having reached the age limit, as will also Bishop William Burt of Buffalo. Bishop W. A. Quayle of the St. Louis area, formerly pastor of St. James church, Chicago, and Bishop Homer C. Stuntz, Omaha area, a graduate of Garrett Biblical institute, Evanston, will both retire because of ill health.

FIND MISSING MAN'S BODY.

The body of Alfie Jones, 65 years old, 5845 Drexel avenue, missing since March 14, was found yesterday in the Jackson park lagoon. He had been despondent.

KING OF TIGERS



This is Cæsar, said to be the largest tiger in captivity. He is one of the menagerie attractions of the Sells-Floto circus, now showing at the Coliseum.

[H. A. Atwell Photo.]

MAKE FINAL PLAN FOR RECEPTIONS OF MUNDELEIN

Plans for the receptions to be accorded Cardinal Mundelein both here and in New York will be completed tomorrow at a meeting of laity and clergy at the Chicago Athletic association. Mgr. Bona will preside, the laity being represented by D. F. Kelly and the clergy by Mgr. E. A. Kelly.

All the priests in the archdiocese—about 1,000—and 200 members of the hierarchy have been invited to attend a banquet at the Drake hotel on May 13. Father John F. Ryan, in charge of arrangements, announced. The congratulations of the clergy probably will be extended by the Rt. Rev. Bishop Edward F. Hoban.

Bishop Hoban yesterday received Easter greetings from the cardinal at the Holy Name cathedral. Preceding the banquet at the Drake, solemn pontifical mass will be held at Holy Name cathedral.

O, BOY! BEAUTY EXPERTS WILL SHOW YOU HOW!

Arrangements have been completed for the entertainment of 50,000 beauty experts and hairdressers from the middle western states, who will gather in Chicago next Wednesday, Thursday, and Friday for the convention and exposition to be held at the Hotel Sherman by the Chicago and Illinois Hairdressers' association, the first showing of its kind held in the middle west.

Nearly a hundred exhibitors will show equipment, methods, and stock which is of interest to the profession, and in addition daily lecture programs are planned.

Among the features open to the public will be a hairdressing contest open to any member of the profession, when more than fifty heads of hair will be dressed at the same time and prizes will be awarded. Bobbed hair, as well as long hair, will be dressed.

Paul Rilling is president of the association.

SANTA FE LOSES TEST CASE ON WORKING HOURS

Federal Judge Adam C. Cliffe yesterday ruled against the Atchison, Topeka and Santa Fé railroad in what has been considered a test case, ultimately affecting the working hours of 100,000 yardmasters and allied railway workers in the United States. The suit was brought to enforce the interstate commerce commission ruling limiting to nine hours the working day of every railway employé who receives or transmits train orders by telephone.

Attorneys pointed out that the measure is solely for safety and has no relation to any labor demands regarding "working conditions."

Judge Cliffe assessed a fine of $3,000 against the railroad company for resisting the order.

Attorneys for the railroad indicated they would appeal the case.

HUNGARY PICKS 5,700 MISFITS TO DUMP ON U. S.

Puts Dregs of Nation on Emigration List.

BY RAYMOND FENDRICK.

[Chicago Tribune Foreign News Service.]

[Copyright: 1924: By The Chicago Tribune.]

BUDAPEST, Hungary, April 19.—The Hungarian government has started to draw up its notorious "emigration preference" list for the coming year.

If congress again sets the Hungarian quota at 5,700, this country will issue passports to 5,700 of the choicest lot of bolshevika, political agitators, rabid Socialists, economic misfits, petty criminals, and undesirable Galician Jewish refugees that it can comb together in all Hungary, and will try to dump them into the United States.

The Hungarian government and all the governments of central and eastern Europe have been selecting this kind of emigrants for America for twenty or thirty years.

"Sewer Empties Into America."

"Our sewer empties into America," Hungarian police officials have often boasted.

The Hungarian government has just issued notice that all persons who wish to emigrate to the United States this coming fiscal year should send their applications. This process is to give the minister of labor a chance to examine all names carefully and to eliminate the names of all farmers, skilled mechanics, and others who are particularly essential to the country.

The minister of the interior, who controls the national police, then asks the police for a complete report on every remaining name in the list, and he will eliminate the most desirable emigrants one by one until 5,700, or the exact quota, remain. These 5,700 will be cheerfully given emigration passports to go to America.

Prison—or America.

Until a few months ago all petty criminals in Hungary were given their choice of going to prison or going to America, and the same is true of the old Austrian empire.

The Hungarian quota was exactly 5,700 last season and the Budapest government issued exactly that many immigration passports. When the season opened on July 1 and these 5,700 hand picked emigrants marched down to the American consulate and demanded American visas. Until a year or two ago every one of these preferred Hungarians could get a visa and godspeed, but owing to America's awakening only a part got through.

American congressmen intervened on behalf of some of these undesirable emigrants who were refused visas, and they forced the state department to reverse the consuls' decisions.

Through the issuance of passports the Hungarian government has always chosen the emigrants to go to America and the reason that many descent and respectable Hungarians have been able to arrive in the United States is because they have been able to bribe some official to sell them a passport for $100 or $200. It is absolutely forbidden that agricultural workers or skilled mechanics leave Hungary, and the government particularly tries to get rid of political agitators who are socializing the cities.

Consul All but Helpless.

The American consul here has practically no means for investigating the record of any emigrant. He must take everyone upon his appearance and the word of an interpreter.

The steamship companies have sold enough passages from Hungary for America to cover last season's Hungarian quota four times, and this means that the local steamship agents are bound to bring all pressure possible upon the consulate staff to get it to favor emigrants who hold their tickets.

If a steamship agent cannot get visas for his clients he gets the reputation of not having influence with the consulate, and he cannot sell passages. Until recently American consulates in Europe were honeycombed with the influence of steamship agents of every nationality. These agents were constantly trying to bribe consular staffs to get visas.

LAWYER SUES RICH WIDOW FOR SLANDER

Eugene P. Quirke, an attorney, yesterday brought suit for $500,000 damages against Mrs. Helen Weck-Bliss, 3630 Lake Park avenue, widow of Samuel Bliss, millionaire steel manufacturer. Mr. Quirke, who represents heirs of Bliss in a suit to win his $2,400,000 estate from the widow, alleges Mrs. Bliss called him a "vile fellow" and asserted the suit was an attempt at blackmail.

A letter written by Mrs. Bliss to her husband's nephew, Fred C. Wells, a bank clerk in Oakland, Cal., was attached to the declaration in the suit, which is for libel and slander.

This letter declares the suit to reclaim the estate for the heirs is a blackmailing plan and forms the basis for the slander and libel action.

Illinois College Women Choose Their Officers

Miss Emma March was elected president of the Chicago Society of Illinois Women's Colleges at the annual election meeting of the organization in the Hotel Sherman yesterday. Other officers for the coming year elected were: Miss Helen Irwin, vice president; Miss Zerita Schwartz, secretary; Miss Helen De Witt, treasurer.

SAYS BURNS MEN RAISE RED SCARE TO BOOST JOBS

Civil Liberties Union Denies Moscow Aid.

New York, April 19.—[Special.]—Charges that the bureau of investigation of the department of justice has spread misleading propaganda concerning communist activities in the United States, "in order to maintain secret service men in their jobs and to get increased appropriations from congress," were contained today in a statement issued by the American Civil Liberties union, which is attempting to secure a reduction of the appropriation to the bureau in the appropriation bill pending in congress.

The statement of the Civil Liberties union, given out by Dr. Harry F. Ward, chairman, charges that: "Information given out to patriotic societies and others by irresponsible secret service agents has misled the public into a false belief as to the extent of communist activities in the United States. The Civil Liberties union, as a free speech organization, is engaged in defending communists where their civil rights are involved, and we are, therefore, in a position to know the facts.

Denies Communist Financial Help.

"It was even stated, for instance, to a representative of THE CHICAGO TRIBUNE that the American Civil Liberties union was part of the communist movement and was subsidized by money received from Moscow through a New York lawyer. This TRIBUNE representative so reported in his articles on the Reds. Such a statement is wholly false.

"The Civil Liberties union has never received a single dollar, directly or indirectly, from any agent of the Russian government or the Third internationale, and the federal secret service knows that to be a fact. Nevertheless, these false reports concerning the relation of communist propaganda to free speech and pacifist movements are spread in order to maintain radical hunting detectives on their jobs and to agitate for increased appropriations from congress.

Says Burns Exaggerated Red Forces.

"William J. Burns recently appeared before the house appropriations committee advocating increased appropriations on this ground alone. He maintains that there are 600,000 communists in the United States, whereas by actual count the total membership of all the radical political movements is less than 50,000. He knows that his statement is bunk. So are the statements of secret service agents that Russian money subsidizes our free speech movement.

"The Civil Liberties union has defended and will defend communists whose civil rights are attacked, just as it defends all others similarly attacked, regardless of our attitude as to the ideas they advocate. We propose to do everything in our power in the present session of congress to curtail the activities of the bureau of investigation in interfering with the exercise of civil rights."

The appropriations bill to which the Civil Liberties union statement refers has passed the house and is pending in the senate, where hearings are scheduled for next week.

GUN TOTERS TO GRAND JURY.

John Shea and John Walker, both of 6620 North Francisco avenue, were held to the grand jury yesterday by Judge W. W. Ward of Park Ridge, Ill. Walker and Shea were arrested in Schiller Park, Ill., by the highway police. They both carried revolvers. Their bond was set at $10,000. According to the police both men have police records.

CHICAGO FACES SHORTAGE IN COMMON BRICK

Relief from the acute shortage of common building brick, which has lessened building activities and forced hundreds of bricklayers out of work during the last two weeks, loomed yesterday when Chicago brick manufacturers began to formulate plans to overcome the shortage within the next week or ten days.

In winter months the brick manufacturers usually stock their yards with large supplies of common brick to meet the spring building demand.

The common brick shortage was the main topic of conversation Friday night before the regular meeting of the Building Trades council. Business agents and other officials of building trades reported that members of their unions had been forced to quit work because of the insufficient supply of brick.

PAVING PROJEC FOR $3,000,0 TO START SO

35 Miles of Streets Involved.

BY OSCAR HEWITT.

Thirty-five miles of paving—more than $3,000,000, but pr adding much more than that value of property of the more 8,000 owners affected, is certain laid this summer.

Contracts will be awarded the end of this week. Bids for a part of it will be received Tu morning.

"That interests more people, a terests them more directly and in ly than the announcement of a $ 000 building in the loop which is built in the future," said an alde whose ward gets a small part paving.

Scope of the Work.

The list of streets involved i thirty-five miles as prepared by board of local improvements are designation "sys" refers to a sy of intersecting streets in a given ity):

Street	From	To
Augusta	Western	California
Addison	Long	Narragan
Ashland	75th	95th
Argyle	C. N. W. R. R.	Kolby
Chappel	79th	83d
Chauncey	93d	94th
Drew	105th	107th
51st	Oakley	Western
58th	University	Dorchest
58th	Cottage Grove	Ellis
Fletcher	Elston	Rockwell
Karlov	Palmer	Belden
Keeler	31st	33d
Mason	North	Bloomingd
Mason	Dickens	Wrightwo
Mansfield	Grand	Diversey
Marmora	Grand	Diversey
Mayfield	North	Wabansia
Manafield	North	Wabansia
94th	Pleasant	Winchest
Rogers	Clark	Ridge
Robey	Birchwood	Howard
Ridgeway	Argyle	Carmen
54th	Morgan	Racine
Woodlawn	93d	94th
Western	54th	71st
Wabash	Washington	Lake
Artesian sys.	105th	107th
93d sys.	Hoyne	Robey
Leland sys.	Central	Major
Wabansia sys.	Laramie	Central
Patterson sys.	Central	Austin
Myrtle	Nevva	Harlem
Wabash	75th	83d
Lawndale	Montrose	Sunnyside

Many Smaller Jobs.

In addition there are a numbe streets where less than a block be paved, and sundry alleys.

The Lincoln park commissio have agreed to donate a strip a eighteen feet wide on the west of the park between North avenue Center street to widen Clark street.

This will increase its width from to 63 feet. The park commission sists that the city do the paving wi President Sloan estimates at $61,00

JURY HOLDS DEATH SUICIDE.

A coroner's jury returned a verdict of cide in the case of Mrs. Charlotte Hoag 25, 6335 Irving avenue, who was fo asphyxiated in her home Friday.

ON FREE EXHIBITION
Monday, Tuesday and Wednesday
To Be Sold at Unrestricted

AUCTION!

Thursday at 2 P. M.

By Order of the Administratrix, Mrs. Helen Wilmes

The Collection of

Valuable Paintings

From the Estate of the Connoisseur, the Late

MR. JOHN G. WILMES

By order of the heirs of the late Mr. J. F. Salis de Monseigne, the valuable collection of Masterpieces of the French School; also a notable collection of paintings by American and European artists, formed by Mr. Alexander Kraus, and others.

Some of the artists represented are:

Turner	Diaz	Reynolds
Inness	Rousseau	Stuart
Millet	Daubigny	Raeburn
Corot	Harpignies	Mauve
Blakelock	Meissonier	Boudin
Murphy	Jacque	Gerome
Wyant	Ziem	Isabey
Homer	Courbet	Weir
Twachtman	Waugh	Carlsen
Hassam	Martin	Verboeckhoven

Many of the paintings were purchased at Knoedler & Co., Macbeth Galleries, Ainslie Galleries, Durand-Ruel, William Schaus, American Art Association, Christie's and other reliable galleries, and some have written endorsements over the signatures of experts such as Elliott Daingerfield, Emil Carlsen, Le Roy Ireland, Frank Muller, Albert Rosenthal and others.

To Be Sold at Public Auction
Thursday Afternoon at 2 P. M. at

Grant's Art Galleries
32 and 34 S. Wabash Ave.

Illustrated Catalog Free



$17.95
$29.75
$37.50
$24.75
$29.75
$29.75
$39.75

Wonderful Sale
of the Famous
ALMCO LAMPS

You have read of lamp sales, attended lamp sales, but you have never read about nor attended a lamp sale such as this. Imagine securing genuine ALMCO LAMPS, original and new designs, at prices that are, in many instances, less than you would expect to pay for the ordinary lamp. ALMCO LAMPS are the finest possible to procure. Bases are hand decorated. Shades are hand tailored, in harmonious colors and made with several interlinings. See these remarkable creations, the numerous designs and colors, and especially the low sale prices. You will realize at once that these are the greatest lamp values ever offered.

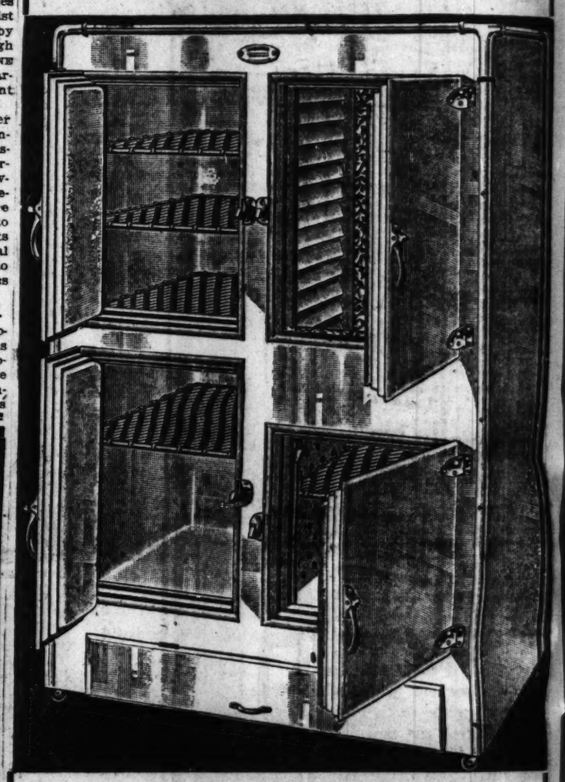
50 New Designs and Colors

Dignified Credit Extended

Chicago Sample Furniture Co.
928-930-932 EAST 63RD STREET
Open Tuesday, Thursday and Saturday evenings
Take "L" to Cottage Grove Station; Walk Two Blocks East

The Name BOHN on your Refrigerator means assurance of low operating cost as well as the assurance of Highest Refrigerating Efficiency.

If your refrigerator is Bohn-built the maintenance for the average family-size refrigerator is 10c per day.



BOHN SYPHON

Actual 125 lb. ice capacity—4 doors; seamless porcelain food compartment lining; 3½-inch Flaxlinum insulated walls; the Syphon system applied produces a temperature 10 degrees above freezing and eliminates all moisture and food contamination. Exterior white porcelain. List price $236.00. Sale price

$178.00

A Bohn-built Sanitor Refrigerator—3-door; 35 in. wide, 47 in. high, 20 in. deep; 100 lb. ice capacity. Food compartments are heavy seamless porcelain lined. This refrigerator is heavily insulated with Flaxlinum—the same Flaxlinum as was applied to 15,000 refrigerator cars in 1923. In no other refrigerator within 20% of this price is there as much insulation. Our demonstration consists of showing you one of these refrigerators opened up to convince you of the practical method used in applying insulation and construction to eliminate heat or cold conduction. List price $103.00. Sale price of samples,

$64.50

A Bohn-built Icyco Refrigerator; 3-door; 100 lb. ice capacity; seamless baked enamel food chambers; 2½-inch insulated walls; solid brass hardware; 18 gauge galvanized iron lined ice chamber. List price $65.00. Sale price,

$46.00

Extended Payments Arranged. Small Deposit Will Hold Refrigerator for Future Delivery.

Outside icing Refrigerators in stock. Bring in measurements of your space and wall opening.

BOHN SYPHON REFRIGERATOR SHOP
68 East Washington St. Randolph 4945 and 0321

Salesmen Wanted BY A LEADE

The house inserting this advertisement is doing special work for the oldest, largest and most essential industry in this country. Its business is international in scope, including merchandising, banking, expressing.

Within recent years it has enjoyed a growth greater than that of all the competitors in its field combined. The branches maintained by this institution in the various cities have proven inadequate for the tremendous expansion which it has enjoyed.

This statement explains why we are organizing at this time a big campaign which will require the services of a number of salesmen.

If prestige means anything to you as a salesman, can you visualize this "set-up," and how much do you think you could earn handling a proposition in conjunction with such universal appeal?

Men who have the necessary qualifications can make a big, permanent success with us. If you feel that you are one of the men we are seeking, ask for an appointment. We will, if interested, arrange for a definite interview promptly.

As we do not wish to waste your time nor our own, we will frankly tell you whether we believe you have the necessary added qualifications to warrant leaving your present position for the big future we offer.

Address G F 349, Tribune

PAVING PROJECT FOR $3,000,000 TO START SOON

35 Miles of Streets Are Involved.

BY OSCAR HEWITT.

Thirty-five miles of paving—costing more than $3,000,000, but probably adding much more than that to the value of property of the more than 8,000 owners affected, is certain to be laid this summer.

Contracts will be awarded before the end of this week. Bids for a small part of it will be received Tuesday morning.

"That interests more people, and interests them more directly and intensely than the announcement of a $3,000,000 building in the loop which is to be built in the future," said an alderman whose ward gets a small part of the paving.

Scope of the Work.

The list of streets involved in the thirty-five miles as prepared by the board of local improvements are (the designation "sys" refers to a system of intersecting streets in a given locality):

Street	From	To
Argyle	Western	California
Addison	Long	Narragansett
Ashland	75th	95th
Argyle	C. N. W. R. R.	Robey
Chappel	79th	83d
Chamoun	93d	94th
Drew	105th	107th
51st	Oakley	Western
58th	University	Dorchester
58th	Cottage Grove	Ellis
Fletcher	Elston	Rockwell
Harlem	Palmer	Belden
Keeler	31st	33d
Mason	North	Bloomingdale
Mason	Dickens	Wrightwood
Mansfield	Grand	Diversey
Harmon	Grand	Diversey
Mayfield	North	Wabansia
Mansfield	North	Wabansia
94th	Pleasant	Winchester
Nagle	Clark	Ridge
Robey	Birchwood	Howard
Ridgeway	Argyle	Carmen
94th	Morgan	Racine
Woodlawn	93d	94th
Western	58th	71st
Wabash	Washington	Lake
Arundel sys.	105th	107th
95th sys.	Hoyne	Robey
Leland sys.	Central	Major
Wabansia sys.	Laramie	Central
Patterson sys.	Central	Austin
Myrtle	Neva	Harlem
Wabash	75th	83d
Lawndale	Montrose	Sunnyside

Many Smaller Jobs.

In addition there are a number of streets where less than a block is to be paved, and sundry alleys.

The Lincoln park commissioners have agreed to donate a strip about eighteen feet wide on the west side of the park between North avenue and Center street to widen Clark street.

This will increase its width from 45 to 63 feet. The park commission insists that the city do the paving which President Sloan estimates at $61,000.

JURY HOLDS DEATH SUICIDE.

A coroner's jury returned a verdict of suicide in the case of Mrs. Charlotte Hoagland, 25, 6331 Irving avenue, who was found asphyxiated in her home Friday.

GUESTS EAT GLASS



ELLA SODUCK

The condition of several of the guests that attended a dinner in the home of Dr. I. Val Freedman, 5816 Kenmore avenue, in connection with which the maid, Ella Soduck, was arrested last night, is reported to be somewhat improved. Powdered glass was found in the flour from which bread was made and eaten by the diners.

The maid is being held at the Summerdale police station pending the outcome of the police investigation. She denied that she knew how the ground glass happened to be in the flour.

Mrs. Samuel Garfield, 2918 Pine Grove avenue, and her son, Russell, are reported to be seriously ill.

CLUB WOMEN TO DO WASHINGTON AND SEE SIGHTS

In order that they may take their "patriotism pleasantly," 250 Chicago clubwomen, under the direction of Mrs. William Gary Brown, will leave the city tomorrow at 1 p. m. over the Baltimore and Ohio for a five day visit to Washington, D. C.

Among the women who will make the trip are Mrs. J. J. Barbour, Mrs. Elliot King, and Mrs. H. O'Shea of the Rogers Park Woman's club, Mrs. P. J. Curtain and Mrs. O. T. Lipman of the Hamilton Park Woman's club, Mrs. Otis Cushing of the Hinsdale Women's club, Mrs. Edwin Benner of the West End Catholic Woman's club, Mrs. Frank J. Nibbe of the Edgewater Catholic Woman's club, and Mrs. H. V. Shepherd.

BOY WRITERS OF BEST LETTERS TO SEE BIG WAR

Picture Shows Yanks on Job "Over There."

BY SALLY JOY BROWN.

Not many days left, boys, to get your letters in for my big party at the war picture, "Powder River," next Saturday morning at the Monroe theater.

Letters mailed from Chicago and vicinity today, Monday, Tuesday, and early Wednesday will reach me in time to be considered.

"I'll start mailing invitations tomorrow morning to a hundred boys who wrote winning letters. The last big batch of invitations will be mailed Wednesday night—so get busy with your letters now, to be sure they'll reach me in time to be considered. The invitation is extended to boys from 10 to 15 years of age.

See History in the Making.

Remember what a treat you'll have and you can write a splendid letter. It's history in the making—real history, more thrilling than any "make-believe" picture could ever hope to be. I've told you some of the exciting things you'll see, and they are samples merely of the continuous thrills you'll have.

Just think—there's one complete scene of an American battery in action, and what happens when the German artillery gets the range. Shells burst all around the guns and the commander knows he'll have to move. The horses come galloping up, they limber the guns, and away they go. The German artillery peppers them, but they get away down the road and turn into another field to resume their hammering at the German lins.

As if You Had Been There.

Think of the thrilling moments those artillery men went through—then think how wonderful it is to see everything just as though you were there and I know you can write a winning letter. And don't forget—the boy who writes the best letter not only will see the show, but will win a splendid $165 receiving set, and the second best letter an $85 Zenith receiving set, donated by the Zenith Radio Corporation. The $165 one is the same set exactly as the one now being used by Capt. MacMillan, away up near the north pole, to keep in touch with the civilized world.

Salesmen Wanted BY A LEADER

The house inserting this advertisement is doing special work for the oldest, largest and most essential industry in this country. Its business is international in scope, including merchandising, banking, expressing.

Within recent years it has enjoyed a growth greater than that of all the competitors in its field combined. The branches maintained by this institution in the various cities have proven inadequate for the tremendous expansion which it has enjoyed.

This statement explains why we are organizing at this time a big campaign which will require the services of a number of salesmen.

If prestige means anything to you as a salesman, can you visualize this "set-up," and how much do you think you could earn handling a proposition in conjunction with such universal appeal?

Men who have the necessary qualifications can make a big, permanent success with us. If you feel that you are one of the men we are seeking, ask for an appointment. We will, if interested, arrange for a definite interview promptly.

As we do not wish to waste your time nor our own, we will frankly tell you whether we believe you have the necessary added qualifications to warrant leaving your present position for the big future we offer.

Address G F 349, Tribune



Can a Hotel Have Personality?

What is it that attracts people to THE ORRINGTON at Evanston—why do so many make their homes here in preference to any other apartment hotel?

Seeking the answer, a gentleman considering accommodations asked several guests why they selected quarters at THE ORRINGTON.

Their comments were interesting—"We feel at home at The Orrington because there are so many home people around us." "The Orrington is small enough to be exclusive, yet large enough to give us every modern apartment hotel facility." "If we had personally selected the furnishings they could not be more practical or elegant." "We have never lived in any apartment hotel where the spirit of service and endeavor to please was pleasanter than that we now experience at The Orrington."

The people are the personality of a hotel. They create either a favorable or unfavorable environment. One of the biggest reasons for the success of The Orrington is the splendid group of people who make this hotel their home.

The ORRINGTON
EVANSTON ILLINOIS

Now building The Orrington Annex, furnished and unfurnished apartments, two to eight rooms. Garages, servants' quarters, etc. Ready this fall. Telephone Evanston 6700.

Scholle's Good Furniture

JUDGING by the number of young couples who have been coming here lately, there are a lot of them getting ready to furnish a three or four-room apartment.

If you're in that situation, we have a special message for you. We've arranged three rooms—living room, dining room, bedroom—completely furnished with Scholle-quality furniture, at a cost of a little less than $800.00. We show in the illustration what the furniture looks like.

All the goods in this store are Scholle-quality; you can't buy better. The selections for these three rooms are not the most expensive goods we have; but they're as well made as any we have.

We are trying to make it a simple matter and at a moderate cost. If you move a little later into more commodious quarters, you can then add to your equipment with goods that will harmonize with these; you may have a larger living room or an extra bedroom to furnish then.

The pieces shown may not be just what you want, in which case we would suggest that you look over the list of specials below; or better still, come into the store and let us help you find just what you want.

All of our furniture is absolutely guaranteed to give complete satisfaction. If you don't think it does, let us know; we'll come and get it and refund your money, or help you find something else here.

For the benefit of those who live at some distance from Chicago, we wish to say that we are glad, in many instances, to make delivery direct to your home in our trucks. It saves a lot of packing and extra handling.

Dining Room

Early Italian Renaissance Dining Room Suite in all walnut. Dining Table 8 ft. extension with aprons on two leaves, 5 Side Chairs and 1 Arm Chair covered in tapestry—7 pieces complete—price.....$150.00

Living Room

Davenport in taupe mohair	$125.00	Octagon walnut table	$33.00
Arm chair in taupe mohair	72.00	Table lamp	32.00
Open arm chair in tapestry	43.00	Reading lamp	19.75
		Walnut end table	15.00

Bedroom

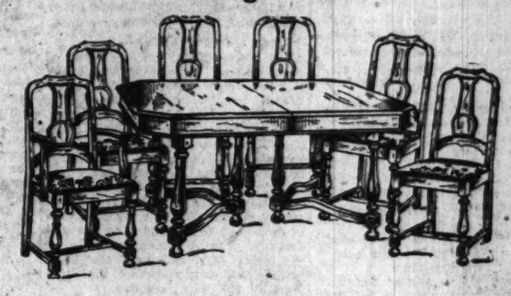
Hepplewhite combination walnut group:

Full size bed	$62.00	De Luxe coil spring	$18.50
Dresser	96.00	High grade felt mattress	24.00
Chiffcrobe	82.00	Pair pillows	10.00
Chair	15.00	Total price for three rooms complete	$797.25

Buy now for immediate or for future delivery. You'll find many good bargains here.

	Regular Price	Special Price
Polychrome Queen Anne Console Mirror	$120.00	$ 58.00
Decorated Floor Lamp with Silk Shade, complete	86.00	45.00
Black and Gold Reading Lamp with gold shade	60.00	32.00
Decorated Table Lamp	61.00	29.00
Walnut and Gold Console Mirror	100.00	65.00
Mahogany Library Table	87.00	43.00
Polychrome Console Mirror	85.00	57.00
Imported Marble Top Satinwood Commode	100.00	75.00
Renaissance Mahogany Library Table	390.00	198.00
Chippendale Walnut Console Table	195.00	120.00
Hand Decorated Jade Enamel Bedroom Suite: Twin Beds, Bureau with Hanging Mirror, Chifforette, Vanity Dresser, Stand, Bench and Chair; 8 pieces	1090.00	795.00
Italian Renaissance High Back Walnut Chair, covered in hand loom tapestry	250.00	185.00
French Renaissance Hand Carved Walnut Console Table	375.00	195.00
Imported Marble Top Tulipwood Commode, Ormolu trimmed	350.00	262.00
Walnut Queen Anne Love Seat in Chuny hand loom tapestry	300.00	225.00
Walnut Louis XVI. Arm Chair in Silesia	125.00	95.00
Mahogany Piano Bench	45.00	30.00
Chippendale Walnut Arm Chair in blue figured silk velvet	68.00	42.00
Polychrome Floor Lamp with silk shade	65.00	45.00
Louis XVI. Terra Chrome Down Cushion Sofa in Tete de Negre velvet	287.00	195.00
Italian Renaissance Walnut Console Cabinet	130.00	85.00
Hepplewhite Mahogany Bedroom Suite; Twin Beds, Dresser, Chifforobe, Dressing Table, Bench, Chair, Rocker and Stand; 9 pieces	625.00	445.00
Imported Louis XV. Walnut and Cane Chair	$190.00	$110.00
Walnut Love Seat in plain taupe mohair	264.00	190.00
Italian Renaissance Polychrome Console Mirror	105.00	57.00
Polychrome Floor Lamp with black and gold shade	50.00	37.00
Hand Decorated Hepplewhite Mahogany and Curly Maple Bedroom Suite: Twin Beds, Bureau, Chest of Drawers, Toilet Mirror, Dressing Table, Stand, Chair, Rocker and Bench; 8 pieces	875.00	655.00
Gunmetal Enamel Chest of Drawers	66.00	38.00
Dressing Table to Match	86.00	56.00
Louis XVI. French Putty and Gold Enamel Dresser	175.00	119.00
Parchment Enamel Decorated Dresser	190.00	98.00
Chippendale Vanity Dresser in mahogany	78.00	57.00
Hepplewhite Burl Walnut Bedroom Suite: Twin Beds, Dresser, Chifforette, Vanity Dressing Table, Stand, Chair, Rocker, Bench and Toilet Mirror, 10 pieces	1092.00	825.00
Louis XVI. Walnut and Gold Bedroom Suite: Full Size Bed, Dresser and Chifforette with black and gold marble tops; 3 pieces	1068.00	720.00
Early Colonial Bedroom Suite in antique mahogany finish; Full Size Bed, Dresser, Chifforette, Vanity Dressing Table, Stand, Chair and Bench; 7 pieces	275.00	198.00
Solid Mahogany Queen Anne Dresser	200.00	130.00
Louis XV. Mahogany and Gold Decorated Bedroom Suite: Twin Beds, Dresser, Chifforobe, Dressing Table, Bench, Chair, Rocker and Stand; 9 pieces	736.00	450.00

Dining Room



Living Room



Bedroom



Scholle Furniture Co.

121 South Wabash Avenue

Between Monroe and Adams

STUART PORTRAIT FUND GROWS BY $268 DURING DAY

Educators to Speak for "Dollar Day."

The lips of George Washington in the Gilbert Stuart portrait, for the purchase of which the Art institute, with the aid of THE CHICAGO TRIBUNE and the Herald and Examiner, is seeking $75,000, must have curved into a pleased smile yesterday as the fund grew.

Contributions of $1 were received from the following: Claribel E. Brown, Anonymous, Chauncey and Bill Alcott, Edward Nicholson, Ruth Nelson, Doris Watkins, Irene Michalek, Edgar B. Yates, G. E. Morgan, Esther Beregkin, M. R. Chase, H. H. Olson, R. G. Keizer, Mrs. Elisabeth M. Walter, Claudia V. Abell, Mrs. F. M. Scripps, Mrs. F. B. Dyche, Junior Brewer, David Citron Jr., Glen Naegle, Robert Fitch, Jonathan M. Williams, Jack Rollinger, Martha Rollinger, Myrtle P. Thomas, Joseph Conrad, A. P. Hunt, Bernadine K. Miller, J. Mettle, John C. Vankirk, Walter Sworowski Jr., Everett Williams, Marion Alice Moch, Eugene Luening, Betty C. Eichler, Anne Neumann, Durfley Smith, Evelyn G. Getelbaum, J. Katz, Walter Scott, Julia Cohen, Edward D. Seaquist, Lillian Zimmerman, Bertel Gustafson, M. P. Jotzahayer, Louise S. Hutchins, Franklin G. Fisk, James Burke, Elias Spilker, Floyd Gustafson, Charles Rook Jr., Jean E. Enszer, Carolyn Olson, Edward John Peklo Jr., Anoymous. Total, $55.

GRANDPARENTS' CLUB.

Arthur B. Jones for Alice Anne Jones, Howard Bevin Jones Jr. and Hoyt Llewellyn Jones	$ 30.00
Mrs. Samuel Parliament for Parliament Peabody and Sanford Alden Peabody	20.00
Edwin H. Ehrman for Webster David Corlett Jr. and Barbara Corlett	20.00
Mrs. M. C. Braddon for Elisabeth Moseley and Edwin Merritt Braddon	20.00
Albert M. Day for Elizabeth Farwell Millett	10.00
Mrs. James E. Gremebaum for Joan Beatrice Gremebaum	10.00
Total, Grandparents' Club	$ 110.00

OTHER CONTRIBUTIONS.

F. A. Hardy	$ 50.00
Thomas S. Milcarel	3.00
Harvey D. Welch	3.00
Richey V. Graham	5.00
Edward Moore	2.00
Betty Johnson	2.00
The Rumford Company	5.00
Lawrence H. Whiting	5.00
Henry P. Magill	5.00
W. H. Abel	2.00
Mrs. James E. Gremebaum	15.00
Henry Booth House	6.65
Total for day	$ 268.65
Previously acknowledged	31,713.34
Total	$31,981.99

This evening at 8 o'clock two eminent educators will broadcast on the radio messages of the relation of this portrait to Americanism, and will make an appeal for a public response to "Dollar day," which Mayor Dever has proclaimed for Tuesday.

Scott to Speak.

Dr. Walter Dill Scott, president of North-western university, will speak this evening over THE TRIBUNE'S W-G-N broadcasting station at the Edgewater Beach hotel. At the same hour Superintendent of Schools William McAndrew will broadcast a similar message under the auspices of the Herald and Examiner WLS station from the Sears-Roebuck station.

In spite of the fact that Dollar day comes on Tuesday, on which a fee is demanded for entrance to the Art institute, Frank Logan, member of the board of directors of the institute, announced yesterday that this Tuesday will be a free day.

"We want it to be Chicago's day," said Mr. Logan, "just as we want the Washington portrait to be Chicago's own. We are hoping that large numbers of Chicagoans, in addition to giving their contributions, will give an even deeper meaning to Dollar day by coming to the Art institute and viewing the Stuart portrait."

The mayor's committee of seventy-five, under the direction of its chairman, Paul Schulze, has offered a $3,000 prize for a winning fifty word essay on "Why Chicago Should Have the Gilbert Stuart Painting." Additional prizes include a $250 radio set and paintings by two local artists, Frank V. Dudley and F. De Forrest Schook.

LEGION NOTES

The Rev. James M. Gray, president of Moody Bible institute, will address Advertising Men's post No. 32, American Legion, at the regular weekly luncheon, tomorrow at the Sherman hotel. His subject will be, "Why I Am Not a Pacifist." Robert Brown of WDAP, the radio station at the Drake hotel, will supply the entertainment. Advertising Men's post is bending every effort to win the cup for largest paid-up membership in Cook county. The contest closes May 9.

ALL CHICAGO'S GIRLS TO SHARE IN GIRLS' WEEK

Girls in institutions are to share with school girls and business girls in the activities of Girl's week, according to the plans of Mrs. B. F. Langworthy, Miss Anne Guthrie, and Miss Harriet Comstock, executive secretary of the week for the Council of Social agencies.

The Chicago Home for Girls, 5024 Indiana avenue, a corrective and re educational school for 100 girls, will celebrate this week with daily talks by prominent Chicagoans.

On Friday evening there will be an open house. Mrs. Willa B. Laird, president of the Chicago League of Women Voters, will speak on woman suffrage. Miss Elizabeth Perry, a Chicago attorney, will talk on opportunities for the modern girl.

Thursday the Big Sisters, under the leadership of their president, Mrs. George V. McIntyre, will entertain the girls of the Juvenile Detention home.

NEW MAGAZINE'S $20,000 NAME MIGHT BE HERE

More Survivors in Race to Christen Weekly.

How's your luck?

The names that follow are a few among hundreds that have been saved by the judges as possible prize winners in the great magazine name contest conducted by the owners of THE CHICAGO TRIBUNE and The New York News to secure a name for their forthcoming national weekly.

The person submitting the best name of all in the contest will be awarded first prize, which is $20,000. The person submitting the second best name will be awarded second prize of $4,000, and third prize of $1,000 will be awarded to the person submitting the third best name.

"THE LODESTAR—Your Guide to All That Is Better." R. L. Sawyers, Eldon, Ia.

"THE MASTERPIECE—Second to None." E. J. Allison, San Antonio, Texas.

"WEEKLY TIDINGS—The Magazine of Merit." Pauline D. Baird, Plainfield, N. J.

"USONA—United States of North America." C. C. Isely, Dodge City, Kansas.

"ZIP—Gives Zest to Life." Mrs. Maud I. Cook, Chicago.

"THE WEEKLY PRISM—The Universal Colorscope." John E. Stokes, Providence, R. I.

"VIM—A Magazine With Pep." Mildred O'Toole, Chicago.

"UNIQUE—All for a Nickel." C. Higgins, Boston, Mass.

"THE ZODIAC—It Girdles the Earth." A. H. Hammond, Nashville, Tennessee.

"AMERICAN REFLECTOR — Its Rays Cover the Earth." Mrs. Beatrice Stack, Fort Worth, Tex.

"PEN AND PENCIL—A Busy Scribe News, Fit for Any Home." W. L. Christie, Brooklyn, N. Y.

"THE CAMERA PEN—The Visual and Literary News Every Week." Miss Corinne E. Burge, Denver, Colo.

"THE AMERICAN EAGLE—Above Them All." Capt. John S. Scally, Chicago.

If you should win the first prize in the contest—which is the sum of $20,000—WHAT WOULD YOU DO WITH IT?

Ten dollars is being paid daily for the best letter and $5 for the second best letter received by THE TRIBUNE on "What I Would Do with the $20,000 if I Win It." Letters must not exceed 100 words. Address contributions to the Prize Letter Contest Editor, care THE CHICAGO TRIBUNE, Tribune Square, Chicago, Ill.

Today's best letter, the $10 prize winner, follows:

Let me see. I am in college. Do I need money? I'll say I do. Twenty thousand? Read my check again. I got the prize? Read it again. Telephone that shop, Roomy, that I will take that suit, let the office know that I have decided to quit correcting papers and will give my time entirely to my studies. Phone the bank to come to me to get a deposit I wish to make. Go down the hall and tell Rose not to cry because she thinks she can't stay in school. She can finish her year out. Write my check for Marjorie's sorority dues and another for Evelyn's overdue board. Call all the Hall girls for a treat on me. O, boy, turn on a jazz piece on the phonograph. Dance faster! Faster! J. R.

Today's second best letter, the $5 prize winner, follows:

Finding the $20,000 added to my treasury would enable me to extend more liberal aid toward the deserving poor with whom I come in daily contact in my social work. A very few dollars carefully spread will often put an entire family on their feet.

A modest, cosy home where land is reasonable in price; fruit trees; a patch of garden with lots of chickens, and I could smile at the money grubbing landlords. If my children prove they can absorb a higher education the opportunity will be given them to acquire the best. A long deferred trip to the Atlantic seaboard on a short vacation visit to relatives and friends.

As insurance against rainy weather balance of cash would be invested in high class first mortgage bonds. No, no, no automobile. A family with a small income besides their salary should conserve the principal. Commuting is great fun. D. L. D.

BEG YOUR PARDON

The caption under the picture of Mrs. Louise Kirwin Captron Thiers, published in THE TRIBUNE on Thursday morning, was misleading in that it says the D. A. R. "helps care for" her. Mrs. Thiers is cared for in every way by her daughter, Mrs. Charles Quaries of Milwaukee.

TUT SO FOND OF BEER HE TALKED OF IT IN HIS SLEEP

New York, April 19.—Howard Carter, discoverer of Tut-Ankh-Amen's tomb and most of the glories of ancient Egypt, arrived in New York today on the Berengaria and refuted a libel on the personalities of the Pharaohs.

Everybody, from Marie Corelli to Conan Doyle, has insisted that those ancient monarchs and their assigns, their ministers, priests, and undertakers have projected through the ages a curse upon all who molest their bones and enjoined upon all to think of them with hated breath and reverence unto worship.

But not so, Howard Carter said. "There ain't no curse," said Mr. Carter, just like that. "I've worked in these tombs for thirty-four years and I've suffered much, but not from curses. It's the insects and the flies.

Kings Jolly Old Souls.

"And, really, those old kings were good old souls. Why, on every coffin there is inscribed an injunction as to how they felt about themselves. It reads:

"'Let all those who live life and hate death wish thousands of geese, bread, and beer to my soul.'

"That doesn't indicate a curse, does it? Did they have beer? Why, of course."

The archaeologist was accompanied by Dr. Percy White, professor of literature in the University of Cairo, who will assist him in twenty-four lectures in this country.

Tribute to Great Museum.

Mr. Carter paid a tribute to the help given the excavation of Tut-Ankh-Amen's tomb by the Metropolitan Museum of Art.

The suit between him and the Egyptian authorities, he declared, is progressing satisfactorily, and he expects to continue excavations in the spring when he will enter the fifth chamber, wherein lies the young king's mummy.

OFFICIAL WEATHER FORECAST.

Indiana—Generally fair Sunday and Monday; somewhat cooler Sunday in west and south portions.

Ohio—Cloudy and cooler Sunday, preceded by light rain Sunday morning; Monday fair and cooler.

Lower Michigan—Unsettled Sunday, probably rain; Monday fair; cooler southeast portion Sunday.

Upper Michigan—Partly cloudy Sunday and Monday; not much change in temperature.

Wisconsin—Generally fair Sunday and Monday; not much change in temperature.

Missouri—Fair, cooler Sunday, probably becoming unsettled Monday.

Iowa—Fair Sunday, slightly cooler in east portion; Monday unsettled.

Minnesota—Generally fair Sunday and Monday; not much change in temperature.

Kansas—Partly cloudy Sunday and Monday; not much change in temperature.

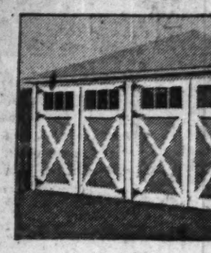
Montana—Fair Sunday and Monday; not much change in temperature.

Place of observation. State of weather. April 19, 1924, 7 p.m. Central time.	Direction of wind.	Velocity, 7 p.m.	Highest today.	Lowest last night.	Precipitation 24 hours.
Eastern states—					
Albany, clear	S.W.	48	50	40	.54
Atlanta, clear	W.	62	66	46	...
Boston, clear	N.W.	52	58	42	.84
Buffalo, clear	W.	36	40	34	...
Charleston, clear	S.W.	60	68	52	.01
New York, clear	N.W.	52	58	44	.22
Parkersburg, cloudy	S.W.	56	60	42	...
Philadelphia, clear	W.	52	62	44	.60
Pittsburgh, cloudy	S.W.	54	56	40	.01
Raleigh, clear	N.W.	60	66	42	.08
Washington, clear	W.	56	62	42	.04
Gulf states—					
Abilene, clear	S.W.	76	84	48	...
Amarillo, clear	S.W.	78	80	40	...
El Paso, clear	S.	72	82	42	...
Fort Worth, clear	S.	82	84	56	...
Galveston, clear	S.	66	70	56	...
Jacksonville, clear	N.	62	72	56	...
Miami, cloudy	N.E.	74	78	72	...
Mobile, clear	S.W.	64	72	52	...
Montgomery, clear	S.W.	64	70	50	...
New Orleans, clear	S.W.	70	76	56	...
San Antonio, clear	S.E.	76	80	48	...
Shreveport	S.	74	80	50	...
Tampa, cloudy	N.	70	76	62	.01
Vicksburg, clear	S.	68	74	48	...
East central states—					
Alpena, cloudy	N.W.	42	50	32	...
Cairo, clear	S.	166	72	44	...
Chicago, clear	S.	50	60	44	.12
Cincinnati, cloudy	S.	62	64	42	...
Cleveland, cloudy	S.E.	54	54	42	...
Detroit, cloudy	S.	54	58	40	.04
Escanaba, cloudy	S.E.	36	46	28	.v
Evansville, cloudy	W.	64	68	44	...
Fort Wayne, rain	E.	48	60	38	.04
Grand Haven, rain	S.E.	42	50	38	.12
Grand Rapids, rain	S.E.	44	54	40	.08
Green Bay, snow	N.E.	34	48	34	.22
Indianapolis, rain	S.W.	58	62	40	...
Madison, cloudy	N.	38	48	38	.01
Marquette, cloudy	S.	36	42	30	...
Memphis, clear	S.W.	68	70	50	...
Milwaukee, cloudy	N.E.	38	48	38	.02
Nashville, clear	S.	64	68	44	.02
Peoria, clear	W.	60	64	38	.02
Sault Ste. Marie, clear	N.W.	34	38	30	...
Springfield, clear	W.	60	70	40	.06
West central states—					
Bismarck, snow	N.W.	38	46	34	.26
Charles City, cloudy	N.W.	40	58	34	.08
Concordia, clear	N.W.	64	68	48	...
Davenport, clear	W.	58	64	40	...
Des Moines, cloudy	N.W.	56	66	42	...
Devils Lake, cloudy	N.W.	40	44	32	.02
Dodge City, cloudy	S.	76	84	40	...
Dubuque, cloudy	N.W.	54	62	34	...
Duluth, clear	S.	42	44	26	...
Huron, rain	W.	60	68	40	...
Kansas City, clear	N.W.	64	70	48	...
Keokuk, cloudy	N.W.	60	68	44	...
Little Rock, clear	S.W.	74	78	46	...
Moorhead, cloudy	W.	46	40	32	.10
North Platte, cloudy	N.	54	60	42	...
Oklahoma City, clear	N.	74	82	50	...
Omaha, clear	N.W.	54	64	46	...
Rapid City, cloudy	N.W.	42	46	38	.01
Sioux City, clear	N.	50	60	46	...
St. Louis, cloudy	N.W.	66	72	44	...
St. Paul, cloudy	S.	38	38	32	.08
Springfield, Mo., clear	S.W.	68	74	48	...
Wichita, clear	N.W.	68	74	48	...
Williston, clear	N.W.	40	44	32	.10
Mountain states—					
Boise, cloudy	W.	58	60	34	...
Cheyenne, cloudy	N.W.	50	52	30	.02
Denver, clear	N.W.	60	64	32	...
Havre, cloudy	S.W.	40	46	30	...
Helena, cloudy	W.	48	50	34	...
Lander, cloudy	N.E.	52	54	34	...
Miles City, cloudy	W.	44	48	38	...
Phoenix, clear	N.W.	88	92	46	...
Pueblo, cloudy	E.	60	72	40	...
Salt Lake City, cloudy	N.W.	62	62	44	...
Yellow Park, cloudy	S.	42	44	34	.48
Pacific states—					
Fresno, clear	W.	54	86	54	...
Los Angeles, clear	W.	62	78	54	...
Portland, Ore., cloudy	N.W.	50	62	44	...
San Diego, clear	W.	66	72	54	...
San Francisco, clear	W.	56	68	50	...
Seattle, Wash., cloudy	N.	44	52	40	...
Spokane, cloudy	S.W.	48	50	36	.16
Walla Walla, cloudy	N.	54	56	38	...
Canadian—					
Battleford, cloudy	W.	40	50	30	...
Calgary, cloudy	W.	40	48	30	...
Edmonton, cloudy	N.E.	42	44	32	...
Medicine Hat, cloudy	E.	44	52	34	...
Minnedosa, clear	N.W.	44	54	34	.16
Montreal, cloudy	S.	44	52	36	...
Quebec, cloudy	N.E.	32	34	32	...
Qu' Appelle, clear	N.W.	36	42	30	.14
Toronto, clear	N.W.	44	54	34	...
White River, clear	S.	34	40	26	...
Winnipeg, cloudy	S.	44	50	34	...
Yas, cloudy	W.	34	34	34	.24

"BILT-WELL" GARAGES

2 Car Garages Built on Your Premises $240

Terms to Suit Your Convenience



These garages are permanent, durable, guaranteed structures

WE FURNISH *ALL MATERIALS* EXCEPT HARDWARE—YOU TO ERECT

For 1-CAR GARAGE, $90 For 2-CAR GARAGE, $115

We also carry at our yards a complete line of all new and used lumber, wall board, roofing paper, millwork, etc.

Estimates on all kinds of garages, homes, summer cottages, etc, cheerfully furnished.

Open Daily from 7 to 6. Sunday, 8 to 4

Deliveries made to all parts of the city and suburbs free of charge.

ASHLAND LUMBER & WRECKING CO.

1801 N. Ashland Ave. Brunswick 3300



Demand this trade-mark

"Sleep Is Plumb Good"

When you choose your bedspring, you are choosing either "plumb good" sleep—or restless, back-twisting sleep that leaves you tired and disgruntled in the morning, says Dr. Frank Crane. Those who investigate insist on the *genuine*

ROME QUALITY

"DeLuxe"

The Bedspring LUXURIOUS

NOTE—The Rome Quality *De Luxe* Bedspring is designed and manufactured only by the KINNEY-ROME COMPANY. The Rome Quality *De Luxe* trade-mark on the side rail is the mark of the genuine *De Luxe*. Look for it—insist upon it—it is your guarantee. If your dealer cannot supply you, write us and we will tell you one who can.

KINNEY-ROME COMPANY
3601 So. Racine Ave., CHICAGO

Dr. Frank Crane's book "Friend Bed"—is one of the most interesting and important books on the benefit of sleep ever written. It is attractively illustrated and is yours for the asking—from us—or from your dealer.



It's the BEDSPRING, *not the bed, that makes the difference*

The Embassy

"The Hotel of Individual Homes"



The height of luxury—without high charges

ONE block from the Lincoln Park Golf Course and two blocks from the Diversey Bathing Beach and Yacht Harbor, this ideal apartment hotel offers you all the convenience and the atmosphere of home, with most of the advantages of a seaside resort.

The rents are maintained on a level that appeals particularly to those who are *accustomed to the finer things of life, but wish to avoid high charges.*

Families — bachelors — business men whose families are away for the season —all can find exactly what suits them in the broad choice offered by the Embassy's 129 suites—*no two alike.*

They range from 2 to 6 rooms—all outside — with bath, and many with kitchen. The sumptuous appointments are in exquisite taste, and the furniture of each suite is designed in the Louis XVI style. There is a luxurious lounge, the handsome restaurant is decorated in the 17th century renaissance style, and the ball room is one of the finest examples of Louis Seize decoration.

Abundant garage accommodation is obtainable adjacent to the hotel. The attendants work together as a unit, and all your needs are foreseen and provided for in a spirit of friendly and helpful courtesy.

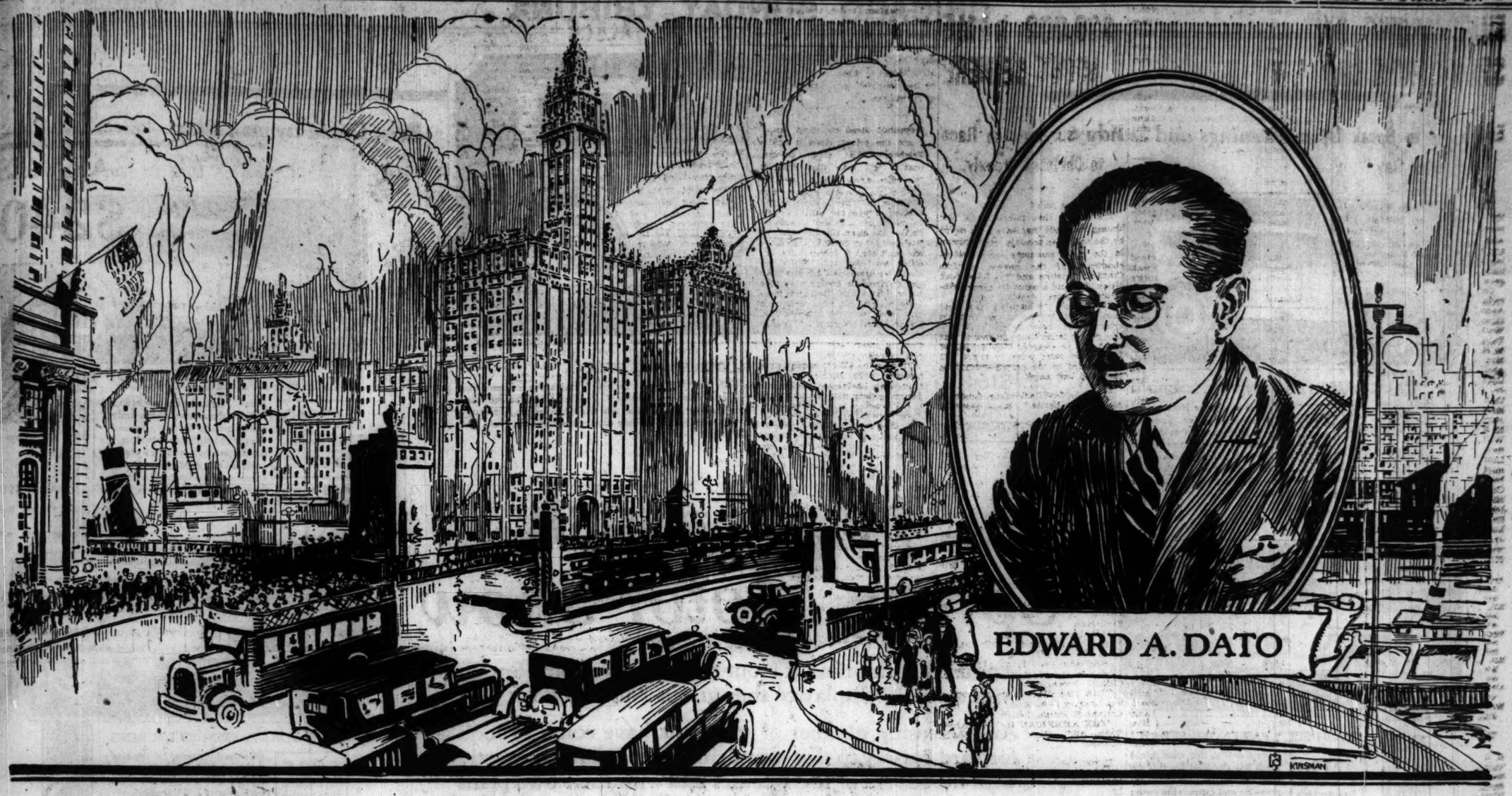


A View from an Embassy Suite

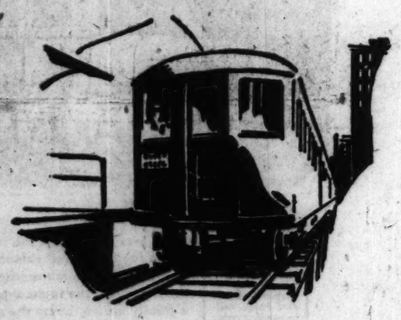
Drive Over Today!

The Embassy is only 15 minutes' ride from the Loop, and the autobus lines operate one block away. Can you not come in today and let us show you a suite that will *exactly suit your needs?* Any day that is convenient to you we shall be delighted to show you what a wide variety we have to offer.

PINE GROVE AT DIVERSEY
Telephone Diversey 4440
Management, Robert H. Borland



A New Ideal in Real Estate Service



Follow the "L" to Fortune

FORTUNES have been made at each new "L" terminal extension. Hundreds of Chicagoans became rich through the tremendous increases in "L" terminal propery values at Wilson Avenue, at Kimball Avenue and at Howard Street. Hundreds will make fortunes in Niles Center "The new 'L' terminal city of Chicago." Choice locations can be secured if you act promptly. Others will be quick to realize this opportunity and you will have an equal chance with them if you hurry—write or call for particulars of this investment opportunity—Don't delay—do it now.

FREE! Mail this coupon now and Mr. Dato will send you free of charge his valuable brochure "Making Millions in Real Estate"—also complete facts about Niles Center and other properties and his special easy payment offer. Send coupon NOW—don't delay.

KRENN & DATO
600 North Michigan Ave.

Gentlemen:

Please have Mr. Dato send a copy of his Brochure "Making Millions in Real Estate"—also particulars of Niles Center and other properties as well as the special payment offer.

Name _____

Address _____

WHEN Mr. Krenn and Mr. Dato first inscribed their names on the tablet of this organization, they established "A New Ideal in Real Estate Service."

They realized that the ultimate success of this business would be determined by the value of the service that they rendered to the city of Chicago and the thrifty homeloving and investing people who reside here.

So they put aside all thoughts of immediate gain and concentrated upon the vision of their one supreme ideal—the ideal of giving to every deserving man and woman the right to enjoy financial independence at an honest cost.

This ideal is being carried to a glorious reality. Hundreds of people have bought Krenn & Dato properties and have made money. And every day hundreds of their friends and relatives start over this road to financial happiness.

You will find that the firm of Krenn & Dato is composed of men and women who aim to raise the Real Estate business to a higher standard. Every member knows that the highest ideal and surest reward are gained through truthful representation and service. There has entered this business the dominent desire to win through merit rather than through slander and artificial advantage. True values eventually come to the front and are recognized. And this is the sole basis upon which we solicit your patronage.

In every department of our work you will find our organization complete. Every provision has been made to safeguard the investments of our patrons. We invite you to investigate thoroughly and determine for yourself the real estate values that we represent our standardized business practices, and the high character of the personnel of the firm of Krenn & Dato.

Make An Appointment Now

—Let Us Show You the Way to Fortune

WRITE or phone and we will gladly arrange to have our auto call for you to take you direct to any of the properties that we are offering. Everything has been arranged for your comfort and convenience. You can get a first hand view, not only of the new Niles Center property but of the many other choice offerings that we have secured under the Krenn and Dato scientific buying arrangement. This plan enables us to offer these wonderful investment opportunities at an honest cost to you and a fair profit to us. This is your opportunity to investigate these properties and our selling plan. You will be under no obligation whatsoever. Make an appointment today.

KRENN & DATO

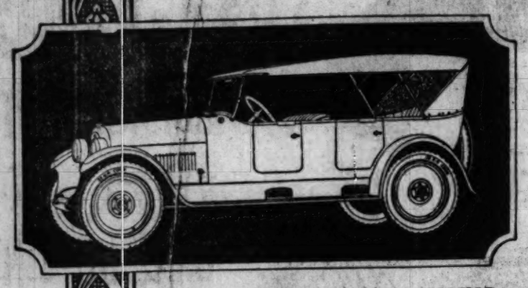
Exclusive Agents for Mrs. Rockefeller-McCormick Properties

600 NORTH MICHIGAN AVENUE

Telephone Superior 7046

The new North Shore properties that we have recently acquired enable us to offer a very fine sales opportunity to those who can qualify as our representatives. Call at our Sales Employment Department, 600 N. Michigan Ave.

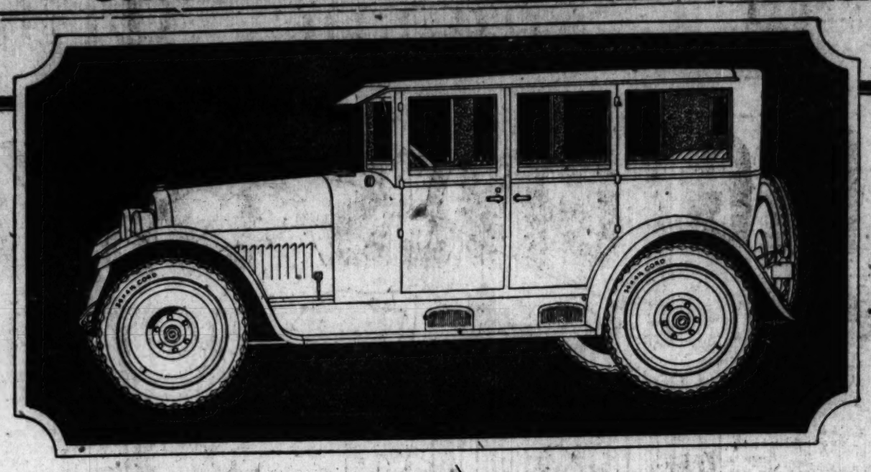
Open Evenings and Sundays



NASH SIX 5-PASSENGER TOURING

$1275 f. o. b. factory. Five disc wheels and Nash self-mounting carrier $25 additional.

Here is a popular Nash model that is recognized throughout the world as a leader of motor car values. In every feature of construction and every phase of performance it excels its price field. There is also a Nash 7-Passenger Touring Car at $1425.

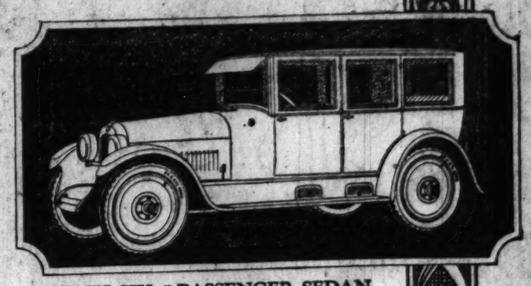


$1640 f. o. b. factory. Five disc wheels and Nash self-mounting carrier $25 additional.

THE FOUR-DOOR SPECIAL SEDAN

This is the new low-priced, beautifully built Nash Six Special Sedan. It is richly upholstered and powered by the smooth-running Nash Perfected Valve-in-head Motor. Its all-metal body is mounted low upon the rugged Nash chassis. There are four broad doors and the windows are generously wide. And the equipment reflects a nicety of taste paralleled only among the very costly cars. Yet this model sells at practically an open-car price.

Easy Time-Payment Plan



NASH SIX 5-PASSENGER SEDAN

$2040 f. o. b. factory. Five disc wheels and Nash self-mounting carrier $25 additional.

First of all your eye is caught and held by the artistry of the body and as you go further you find the car appointed as luxuriously and attractively as many a costly enclosed car. And planned with compactness a feature, it nevertheless is more than commonly agreeable and spacious for five full-grown people.

Special Nash Spring Motor Show

Annually at this time it is our custom to welcome Spring with a special display of the various Nash models.

An increasing number of motorists have come to look forward eagerly to this event since it coincides so exactly with the advent of fine weather and with their own plans for purchase.

Today this display begins and you are urged to make your visit early so you'll have plenty of time to view all the attractions.

Here you will find body craftsmanship of unsurpassed artistry.

Here is originality in execution and technique that bestows upon Nash cars that touch of difference that bespeaks true quality.

The finest motoring weather of all the year is upon us. Sun and air, and sky, and winding road invite you to the wheel of your car.

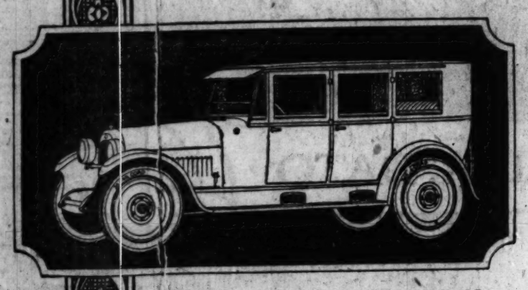
Come and see these superb cars. Inspect them, compare them—*and decide.*

NASH

CHICAGO NASH COMPANY
H. T. Hollingshead, Pres.
2000 Michigan Avenue
Phone Calumet 2000

LaFayette Motors Co.
2501 Michigan Ave.
Phone Calumet 4000

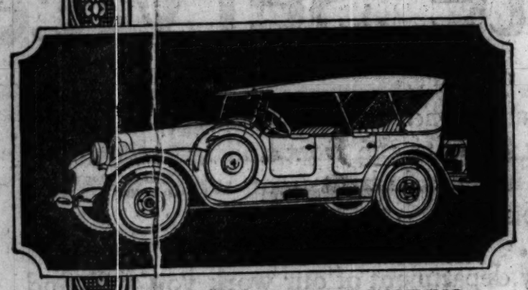
NASH SALES COMPANY
Wholesale Distributors
2000 Michigan Avenue
Phone Calumet 2000



NASH SIX 7-PASSENGER SEDAN

$2190 f. o. b. factory. Five disc wheels and Nash self-mounting carrier $25 additional.

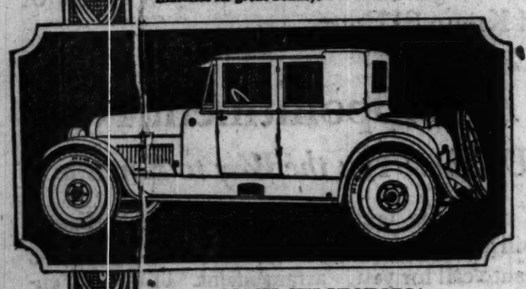
Tilted deftly, the windshield Nash has designed for this car adds a distinctive note to the appearance and extends the sweep of the driver's view. Appointments are tasteful, complete and luxurious. The two auxiliary seats are wide, deep and comfortably tilted, with unusual leg space front and back.



NASH SIX SPORT TOURING

$1645 f. o. b. factory. Completely equipped as shown in illustration.

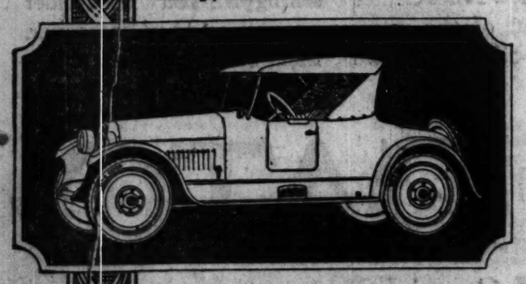
Black top, black lamps, and black running gear serve to set off smartly the Nash Sky Blue color of the low-swung body. At the rear rides a capacious strongly-built trunk. The upholstery is grey Spanish leather. All fixtures are nickeled. It is the most completely equipped car in its class and its brilliant performance fully matches its great beauty.



NASH SIX VICTORIA

$1990 f. o. b. factory. Five disc wheels and Nash self-mounting carrier $25 additional.

This type of car has been welcomed in the Nash line as a unique and outstanding creation. The seating capacity is expertly arranged for four adults, with a child's seat just back of the driver. The auxiliary seat is wide and comfortable. A large built-in metal trunk is set low in the deck. And the body is cloaked in a strikingly attractive Nash blue.



NASH SIX ROADSTER

$1275 f. o. b. factory. Five disc wheels and Nash self-mounting carrier $25 additional.

This model is toned a beautiful Nash Sky Blue with black running gear and ebony hued top. It is built with practical thought for its use as a business car as well as an attractive vehicle for social activities. There's a big compartment back of the driver's seat large enough for a suitcase, and a spacious rear locker.

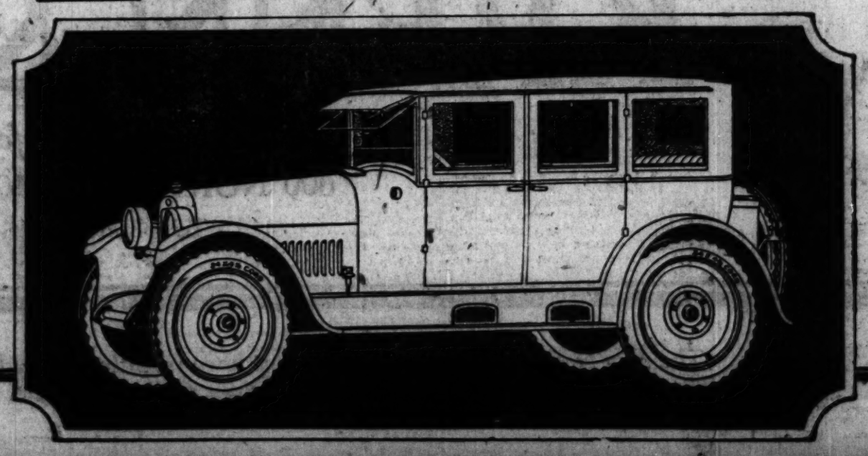
Associate Chicago District Dealers

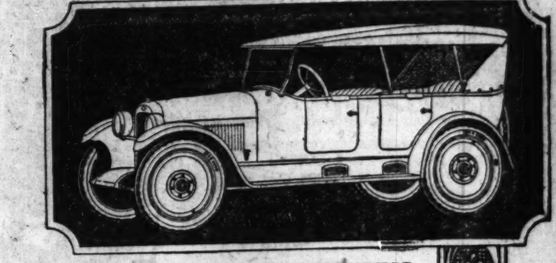
Illinois Motor Sales Corporation, 5300 Broadway
Isaacson Motor Sales Co., 3020 Broadway
Stratton-Keenan Co., 4700 W. Washington Blvd.
South Side Auto Sales Co., 1210 E. 63rd St.
Logan Square Motor Car Co., 2496 Milwaukee Ave.
David Gordon Motor Sales Co., 3305 W. North Ave.
Nash Park Sales, 3016 Lawrence Avenue
Barnett Motors Co., Inc., 4149 Milwaukee Ave.
Kaplan Bros., Nash Auto Sales, 3152 Ogden Ave.
Hopp-Nash Motor Sales Co., 3400 W. 63rd Street
West Englewood Nash Co., 1700 W. 63rd Street
Bode-Manning Motor Sales, 7212 S. Halsted St.
Roseland Motor Car Co., 10857 Michigan Ave.
Anderson Auto Sales, 3248 Grove Ave., Berwyn, Ill.
Dormuralt Motor Sales, Inc., 315 W. Madison Street, Maywood, Ill.
Lake Shore Motors Co., 55 St. Johns Avenue, Highland Park, Ill.
Lindix Motor Sales Company, Chicago Heights, Illinois
Geo. E. Burmeister Co., Blue Island, Ill.

$2090 f. o. b. factory. Five disc wheels and Nash self-mounting carrier standard.

NASH SIX FOUR-DOOR COUPE

This is the style car of the Nash line with a distinctive Nash touch to every detail of its original body conception. The interior and exterior, as well, reflect the studied care of Nash designers. The body is done in either lustrous Nash Sky Blue or maroon with black running gear and fenders. The steel trunk at the rear is an in-built feature. There's an attractive vanity case and smoking set, rear-vision mirror, automatic windshield wiper, and a score of other luxurious and practical appointments.

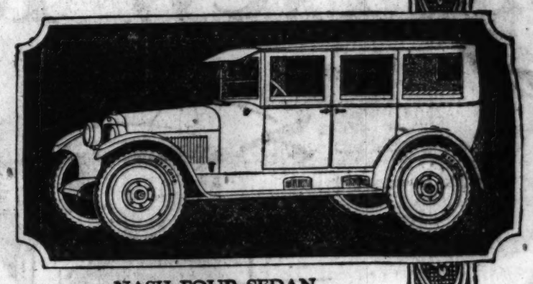




NASH FOUR 5-PASSENGER TOURING

$935 f. o. b. factory. Five disc wheels and Nash self-mounting carrier $25 additional.

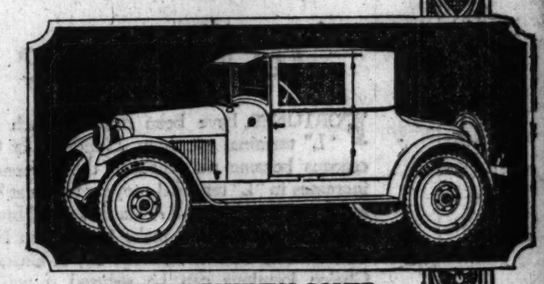
Outstanding among the virtues of this Nash model are its smoothly flexible and wonderfully quiet performance and its remarkably low operative cost. Coupled with these is a beauty of body that distinguishes the car even when contrasted with others of high price.



NASH FOUR SEDAN

$1445 f. o. b. factory. Five disc wheels and Nash self-mounting carrier $25 additional.

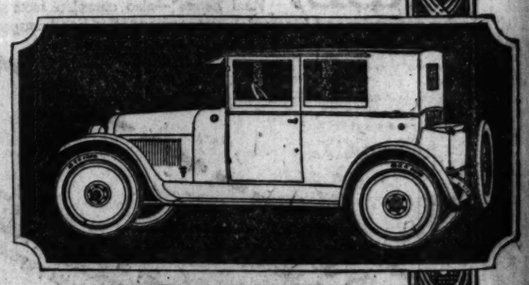
From every viewpoint the Nash Sedan for five is well calculated to command the admiration of those seeking the finest type of a family car. It offers the most complete luxury, comfort and convenience, as well as notable economy. The low-swung, handsome body is big and roomy. The upholstery is finest mohair. The chassis possesses extraordinary strength.



NASH FOUR BUSINESS COUPE

$1165 f. o. b. factory. Five disc wheels and Nash self-mounting carrier $25 additional.

Here is a Nash model that appeals strongly to those who make frequent and hurried calls. It is extremely thrifty with gas and oil. Doors and windows are very wide. And there are two large luggage compartments. The seat upholstery is leather and the interior trim is the most durable wool cloth. The body is toned in a beautiful glossy-finish maroon.



NASH FOUR CARRIOLE

$1275 f. o. b. factory. Five disc wheels and Nash self-mounting carrier $25 additional.

The Carriole is cloaked in a striking color combination of Nash Maroon and Black. It offers every luxury and advantage of the enclosed type of car at a price closely approaching that of an open model. The body is of all-metal panel construction. The two front seats are of the luxurious parlor-car type. The big rear seat is deep and comfortable for three.

JUDG
CHANC
JACOBS HOLDS
REDS SAFE AN
CUBS COP, 2 TO

Grimes Responsib for Both Runs.

FOUR IN A ROW

CHICAGO.

	AB	R	BH	TB	BB	SH	SB	P	A
Stein, cf	4	0	0	0	0	0	0	3	
Adams, ss	4	0	0	0	0	0	0	0	
Grantham, 2b	4	1	1	3	0	0	0	3	
Grimes, 1b	3	1	2	4	0	0	0	15	
Fribergr, 3b	3	0	1	1	0	0	0	0	
Miller, lf	2	0	0	0	0	1	0	0	
Heathcote, rf	1	0	0	0	0	0	0	3	
O'Farrell, c	3	0	0	0	0	0	0	3	
Jacobs, p	3	0	0	0	0	0	0	0	
Totals	29	2	4	8	0	1	0	27	10

CINCINNATI.

	AB	R	BH	TB	BB	SH	SB	P	A
Burns, rf	4	0	0	0	0	0	0	3	0
Daubert, 1b	4	0	0	0	0	0	0	10	0
Roush, cf	4	0	0	0	0	0	0	5	0
Duncan, lf	3	0	0	0	0	0	0	4	0
Hargrave, c	3	0	0	0	0	0	0	0	1
Bohne, 2b	3	0	2	2	0	0	0	1	1
Pinelli, 3b	3	1	1	1	0	0	0	3	0
Caveny, ss	3	0	1	2	0	0	0	1	2
Donohue, p	2	0	0	0	0	0	0	0	3
Sheehan, p	0	0	0	0	0	0	0	0	0
Totals	*30	1	4	5	0	0	0	27	5

*Harper batted for Donohue in 8th.

Chicago ..... 010 000 100—
Cincinnati ..... 000 000 010—

Two base hit—Caveny. Three base hits—Grimes, Grantham. Struck out—Jacobs, Donohue, 2. Double plays—Adams-Grantham-Grimes [2]. Hits—Donohue, 4 in 8 innings. Time—1:29. Umpires—O'Brien, Powell, Moran.

BY FRANK SCHREIBER.

Cincinnati, O., April 19.—Elm Jacobs, tall, rangy Seattle hurler, ma his first start in the National leag some years today and his appe was crowned with victory. Jacob who is no longer a youngster, show the Cincinnati Reds some real ju handle curves and in a hot pitchin duel with Pete Donohue, the lank Texas boy, came out on top, 2 to 1.

The contest was a pitching batt from start to finish, although Donohu was lifted for a pinch-hitter who faile to connect, in the eighth inning wh it seemed as if the Reds were liable break out and tie up the count. Jacob was too strong, however, and the lo Cincinnati attempt was quickly snuff out.

Four Hits for Each.

Each club made four safe hits, b it was a pair of three-baggers th brought the Cubs out on top and Ca Ray Grimes and his mighty bludgeo were authors of both the runs. In th second inning Ray smacked a thr baser down the first base line and rode home a moment later when Hac Miller lofted a tall fly to Ed Roush.

The second Chicago tally came in th seventh session. George Grantha started it on its way after Adams ha flied out. Grantham tripled past Rous and Duncan to left center, and ha it not been for a perfect relay, Georg might have taken a chance and spe home.

A moment later Donohue ducked lo when Grimes drove a vicious single t centerfield and Grantham came hom in a romp.

Jacobs Holds Back Reds.

All the while Mr. Jacobs was turnin the Reds back with neatness and di patch. In the first seven innings, on three of the local gang reached fir base and none of the trio lived to touc second. In the first session Grantha fumbled Roush's easy roller for a error with two out, but Jacobs fanne Duncan.

Sammy Bohne was the only Red hit Jacobs in the first seven round and both times he died at one end a double play. In the second Bohn singled with one out, but Pinelli h into a fast double killing on the Adam Grantham-Grimes combination. N satisfied with this, the Cincinnati bo repeated the performance again in th fifth, when Bohne got his second sin gle with one out, and the Cubs wer right there with the two ply out com bination.

Pinch Hitter Pinched.

Then came the eighth and the Red lone tally and threatened rally. Tw pants were out when Pinelli singled t center. Caveny drove the ball b tween Heathcote and Statz for tw bases and Pinelli came home. The Harper was sent in to bat for Donohu and with the fans in a near frenz imploring Harper for a hit, Jacobs fe him with fast high balls, one of whi the Red pinch batter hoisted in a easy fly to Heathcote.

That was all, for Jacobs didn't was a minute with the reputedly stron swatters at the head of the Reds' ba ting list in the ninth, and Tomm Sheehan, late of St. Paul, mastered th Cubs in their final chance.

Outside of the slip by Grantham th fielding was perfect. Time after tim the rival outfielders dragged down lo drives, while the infield defensive wor was equally sharp. It seems Gran ham is treating the fielding of ea ground balls with too much cautio it was this caused him to slip once i the St. Louis series and in the gam today, while he chased down ha chances faultlessly.

PART TWO
SPORTS
MARKETS

Chicago Sunday Tribune.

THE WORLD'S GREATEST NEWSPAPER

10 PARTS

Part. 1—News, Editorial. 2—Sporting. 3—Autos, Markets. 4—Picture Section [2 Parts.] 4—Comics. Part. 5—Magazine. 6—Fashions. 7—Women's Features 8—Drama, Music. 9—Society. 10—Want Ads.

APRIL 20, 1924.

JUDGE'S RULING GIVES CHICAGO RACING

CHANCE GOES HOME; EVERS TO RUN WHITE SOX

JACOBS HOLDS REDS SAFE AND CUBS COP, 2 TO 1

Grimes Responsible for Both Runs.

FOUR IN A ROW

CHICAGO.

	AB	R	BH	TB	BB	SH	SB	P	A	E
Roth, cf	4	0	0	0	0	0	0	3	0	0
Adams, ss	4	0	0	0	0	0	0	0	6	0
Grantham, 2b	4	1	1	3	0	0	0	3	6	1
Grimes, 1b	3	1	2	4	0	0	0	15	0	0
Pythgn, 3b	3	0	1	0	0	0	0	0	0	0
Miller, lf	2	0	0	0	0	1	0	0	0	0
Hasbrouck, rf	1	0	0	0	0	0	0	2	0	0
O'Farrell, c	3	0	0	0	0	0	0	3	0	0
Jacobs, p	3	0	0	0	0	0	0	0	4	0
Totals	29	2	4	8	0	1	0	27	16	1

CINCINNATI.

	AB	R	BH	TB	BB	SH	SB	P	A	E
Burns, rf	4	0	0	0	0	0	0	3	0	0
Daubert, 1b	4	0	0	0	0	0	0	10	0	0
Roush, cf	4	0	0	0	0	0	0	5	0	0
Duncan, lf	3	0	0	0	0	0	0	4	0	0
Hargrave, c	3	0	0	0	0	0	0	6	1	0
Bohne, 2b	3	0	2	2	0	0	0	1	1	0
Pinelli, 3b	3	1	1	1	0	0	0	2	3	0
Cavney, ss	3	0	1	2	0	0	0	1	2	0
Donohue, p	2	0	0	0	0	0	0	0	3	0
Sheehan, p	0	0	0	0	0	0	0	0	0	0
Totals	*30	1	4	5	0	0	0	27	5	0

*Harper batted for Donohue in 8th.

Chicago .....010 000 100—2
Cincinnati .....000 000 010—1

Two base hit—Cavney. Three base hits—Grimes, Grantham. Struck out—Jacobs, 2; Donohue 2. Double plays—Adams-Grantham-Grimes 2]. Hits—Donohue, 4 in 8 innings. Time—1:39. Umpires—Pfirman, Powell, and Moran.

BY FRANK SCHREIBER.

Cincinnati, O., April 19.—Elmer Jacobs, tall, raw-boned Seattle hurler, made his first start in the National league a some years today and his appearance was crowned with victory. Jacobs, who is no longer a youngster, showed the Cincinnati Reds some real jug-handle curves and in a hot pitching duel with Pete Donohue, the lanky Texas boy, came out on top, 2 to 1.

The contest was a pitching battle from start to finish, although Donohue was lifted for a pinch-hitter who failed to connect, in the eighth inning when it seemed as if the Reds were liable to break out and tie up the count. Jacobs was too strong, however, and the lone Cincinnati attempt was quickly snuffed out.

Four Hits for Each.

Each club made four safe hits, but it was a pair of three-baggers that brought the Cubs out on top and Capt. Ray Grimes and his mighty bludgeon were authors of both the runs. In the second inning Ray smacked a three baser down the first base line and he rode home a moment later when Hack Miller lofted a fat fly to Ed Roush.

The second Chicago tally came in the seventh session. George Grantham started it on its way after Adams had flied out. Grantham tripled past Roush and Duncan to left center, and had it not been for a perfect relay, George might have taken a chance and sped home.

A moment later Donohue ducked low when Grimes drove a vicious single to centerfield and Grantham came home in a romp.

Jacobs Holds Back Reds.

All the while Mr. Jacobs was turning the Reds back with neatness and dispatch. In the first seven innings, only three of the local gang reached first base and none of the trio lived to touch second. In the first session Grantham fumbled Roush's easy roller for an error with two out, but Jacobs fanned Duncan.

Sammy Bohne was the only Red to hit Jacobs in the first seven rounds, and both times he died at one end of a double play. In the second Bohne singled with one out, but Pinelli hit into a fast double killing on the Adams-Grantham-Grimes combination. Not satisfied with this, the Cincinnati boys repeated the performance again in the fifth, when Bohne got his second single with one out, and the Cubs were right there with the two ply out combination.

Pinch Hitter Pinched.

Then came the eighth and the Reds' lone tally and threatened rally. Two counts were out when Pinelli singled to center. Cavney drove the ball between Heathcote and Statz for two bases and Pinelli came home. Then Harper was sent in to bat for Donohue, and with the fans in a near frenzy, imploring Harper for a hit, Jacobs fed him with fast high balls, one of which the Red pinch batter hoisted in an easy fly to Heathcote.

That was all, for Jacobs didn't waste a minute with the reputedly strong batters at the head of the Reds' batting list in the ninth, and Tommy Sheehan, late of St. Paul, mastered the Cubs in their final chance.

Outside of the slip by Grantham the fielding was perfect. Time after time the rival outfielders dragged down long flies, while the infield defensive work was equally sharp. It seems Grantham is to be treating the fielding of easy ground balls with too much caution, as this caused him to slip once in the St. Louis series and in the game today, while he chased down hard chances flawlessly.

In the Wake of the News

OLYMPIC TENNIS.

IF Bill Tilden temporarily forsakes writing and becomes an "amateur" during the progress of the Olympic tennis tourney, we feel reasonably sure of an American victory. Even without him, the cause is not hopeless.

The Wake's interest, however, centers more in the appearance of Miss Helen Wills of California, our present national champion. After Mlle. Lenglen, French star, once decisively demonstrated her superiority over Mrs. Molla Mallory, former titleholder, we were convinced no subsequent meetings would reverse the result. For in addition to her prowess, Mlle. Lenglen had the advantage of youth, and Molla was unlikely to advance further after her many years on the course.

Miss Wills, in the opinion of experts, has not yet reached the height of her



game. She will improve for several years more, although right now she is called the best prospect for world honors this country ever has presented. She has a well rounded assortment of strokes without notable weakness in any department. Whether she is yet the equal of the French girl is a question, somewhat a doubtful question.

There also are several good English players who may put out Miss Wills before the finals, although they have proved inferior in competition to Mlle. Lenglen.

Inability of American women tennis players to measure up to English and French standards has rather touched our pride. For this reason, The Wake is especially anxious for Miss Wills to make a creditable showing and eventually to bring world laurels for women to this country, supplementing the honors earned by our men players.

* *

Any Fisherman to His???

Wish the wind was in the south,
Then the fishin' would be right.
(Hold this leader in your mouth,
Wet it good and—gosh, don't bite!)

Careful! Lordy, woman, Gee!
These poor fish have brains—they'll see
Us first—and disappear—
Never'll land one in a year.

Guess I'll try a Grizzly King,
Had good luck with one last spring.
Holy mackerel! Gotta rise!
Now don't stand and criticize!

Grab the net and wade—'tain't deep!
Quick, slow poke. Good night, don't weep!
Golly, watch him run and dive.
He's a big 'un—man alive!

There, now, gently—he's a winner.
Weighs three pounds or I'm a sinner.
(Bless your heart, old sweet patoots,
Sure, I'll buy you some new boots.)

Glad you picked a Walton keen
In preference to a Jelly-bean? Nimrod.

Man o' War's Return?

If Man o' War is brought back to the races after an absence of four years to measure speed against the French Epinard, the experiment, even if successful, can add little to his established reputation. We accepted Man o' War for what he accomplished and at the time regretted his early retirement to the stud with a brilliant racing future still before him. There are other Yankee horses seemingly capable of comparing strides with Epinard. If Man o' War does come out, however, it will add greatly to public interest in the series of international races.

* *

I Call My Sweetie—

Money because she's soupby.—F. Y.
Puppy because she's always jumping on me.—E. P. C.
"Nixie" because he came back to me.—Bobbie.

* *

We're for the Raise.

Quite a number of us P. O. clerks down here in the main office will soon be up against it. We love the summer all right, but we cannot afford to remove our overcoats. Pretty tough! M. C.

* *

Help! Help! This Wake Is Conducted by Harvey T. Woodruff.

* *

It Does Sound Like Henriette.

Dear Harvey: Has Henriette gone east to school? Saw this in the Boston U. "Bean Pot":

She—What is the last thing I take off before going to bed?

He—I don't know. What is it?

She—My toes off the floor. M. E. W.

* *

That She's a Good Girl.

Dear Harvey: Our Titian haired stenog phoned today that she was unable to come down to the office because she had a large blister on her foot.



We did not ask how it got there, but we believe it must prove something. Do it, Harve? Les.

* *

Dumbbell Pomes.

I loved and lost and damned the cost,
My cup is full to the brim;
I tried to drown my sorrow
But the darn thing's learned to swim.
Louis XV.

* *

Hole in One Club.

Brought my spring suit down from the attic and discovered moths had punctured a hole in one of the sleeves. Do I qualify? Janie.

* *

Encyclopedia Americana.

Waste basket—That which people throw their paper on the side of. N. E. M.

* *

Do You Remember Way Back When:

Men wore watch chains with charms attached?—C. B. McD.

Frieda, Maroon Star, Wins Triathlon at Ohio Relays

Columbus, O., April 19.—[Special.]—H. G. Frieda of Chicago university today won the triathlon event of the Ohio State relays, held in the Ohio stadium. The triathlon is composed of the following events: Shotput, discus throw, and javelin throw. Frieda scored 2,071 points, while his nearest competitor, Schjoll of Minnesota, scored 2,060. Fred Parnell, captain of the Allegheny, Pa., college football team, took third place, scoring 1,744 points.

Capt. Larry Snyder of the Buckeye track team won the pentathlon event. He and Frieda were the stars of the meet.

De Hart Hubbard, colored Michigan broad jumper, came near breaking the world's record when he made 25 feet 2¼ inches. Seven hundred and fifteen athletes took part, with eighty-five schools represented. Iowa and Illinois were the only Big Ten schools not entered. Summaries:

Distance medley relay—Won by Ohio Wesleyan; Oberlin, second; Wooster, third; Cincinnati, fourth. Time, 11:09 5-10.

880 yard relay [B colleges]—Won by Michigan State Normal; Western State Normal, second; Michigan Aggies, third; Dennison, fourth. Time, 1:33.

2 mile relay [Ohio conference]—Won by Muskingrum; Otterbein, second. Time, 8:53 3-10.

2 mile relay [B colleges]—Won by Michigan State Normal; Michigan Aggies, second. Time, 8:31 3-10.

1 mile relay [Ohio conference]—Won by O. W. U.; Oberlin, second; Miami, third; Case, fourth. Time, 3:29.

1,000 meter run—Won by Guthrie, Ohio State; Snyder, Ohio State, second; Trenton, Ripon, third. Time, 3:00 8-10.

1 mile relay [western conference]—Won by Michigan; Wisconsin, second; Ohio State, third. Time, 3:27 8-10.

Hop, skip, jump—Won by Hubbard, Michigan; Connell, O. S., second; Jacobs, Miami, third. Distance, 47 feet.

4 mile relay [A universities]—Won by Ohio State [Arnold, Kilpatrick, Russell, Krieder]; Michigan, second. Time, 18:38 3-10.

100 yard dash—Won by McAndrews, Wisconsin; Higgins, Michigan, second; Otto, Michigan State Normal, third; Donovan, Ohio State, fourth. Time, 9:09.

2 mile relay—Won by Michigan [Reinke, Cochran, Freyberg, Hattendorf]; Ohio State, second. Time, 8:12 3-10.

Javelin throw—Won by Schjoll, Minnesota; Frieda, Chicago, second; Bunker, Ohio State, third. Distance, 167 feet.

One mile relay—[non-conference Ohio colleges]—Won by Bluffton; Toledo, second; Wilberforce, third; Capital, fourth. Time, 3:40.

Medley relay—Won by B. H. S., Rocky River; Lawrenceville, second; Richwood, third. Time, 8:35 3-10.

Pole vault — Won by Brooker, Michigan; Boushard, Northwest, second; Kuksm, Butler, third. Height, 12 feet 3¼ inches.

Broad jump—Won by Towler, Minnesota; Snyder, Ohio, second; Tranton, Ripon, third. Distance, 21 feet 7 inches.

High jump—Won by Smith, Michigan; Judd, Allegheny, second; Bard, Northwestern, third. Height, 5 feet 10 inches.

Spring relay—[Ohio conference]—Won by Otterbein; Kenyon, second; Muskingrum, third. Time, 45:05.

Mile relay—Won by A. H. S., Lakewood; Scott, Toledo, second; Shaw, third. Time, 3:38 1-10.

100 yard dash—[A. High schools]—Won by Grim, South Columbus; Cook, Scott, second; Kress, Shaw, third; Elliott, Dayton Stivers, fourth. Time, 10:00.

Discus throw—Won by Towler, Minnesota; Guthrie, Ohio State, second; Tranton, Ripon, third. Distance, 120 feet 8 inches.

Four mile relay [B. colleges]—Won by Michigan State Normal; Denison, second. Time, 19:49.

Shot put [A class]—Won by Gregory, Doane academy; Templeton, South Akron, second; Green, Shaw, third. Distance, 42 feet 8 inches.

880 relay [A universities]—Won by Michigan; Ohio State, second; Chicago disqualified.

Mile relay [B high schools]—Won by Bell Point; Washington C. H., second; Bremen, third; Kent Roosevelt, fourth; Mayfield, fifth. Time, 3:40 8-10.

Sprint relay [Ohio conference]—Won by Ohio Wesleyan; Miami, second; Case, third. Time, 43:05.

120 yard high hurdles [colleges and universities]—Won by Snyder, Ohio State; Brickman, Chicago, second; Towler, Minnesota, third. Time, 15:02.

200 meter run—Won by Snyder, Ohio State; Guthrie, Ohio State, second; Towler, Minnesota, third. Time, 23:07.

German Soccer Club Trounces Harvey, 5 to 3

The German club soccer team, which holds a victory over the Swedish-American club, accumulated additional glory yesterday by beating the Harvey Soccer club at Harvey, 5 to 3. Harvey is a leader in the district league.

COLLEGE BASEBALL

Knox, 12; Macomb Normal, 5.
Army, 11; Connecticut Aggies, 4.
Miles, 12; Saginaw Independents, 4.
Columbia, 5; Harvard, 0.
Holy Cross, 10; Dartmouth, 5.
Army, 11; Connecticut Aggies, 3.
Iowa, 8; Purdue, 4.
Georgetown U., 9; Yale, 2.
Naperville, 1; Armour, 0.
Georgia, 4; Alabama, 2.
Carolina, 1; Trinity, 0.
Boston college, 4; Vermont, 0.
Monmouth, 17; Augustana, 7.
La Salle Extension, 10; De Paul U., 6.
Oglethorpe, 16; South Carolina, 2.
Wofford, 7; Clemson, 0.
Cornell, 5; St. Lawrence, 0.
Colorado coll., 13; Col. Sch. of Mines, 10.
Notre Dame, 4; St. Xavier [Cincinnati], 0.
Shurtleff, 15; Illinois College, 5.
Illinois, 6; Louisiana State, 5.
Princeton, 5; Brown, 1.
Michigan, 3; Mississippi A. & M., 1.
Pennsylvania, 11; Rutgers, 2.
Washington [St. Louis], 4; Ames, 3.
Georgia Tech, 5; Penn State, 0.
Syracuse, 11; Richmond, 6.
Lehigh, 2; Washington and Lee, 1.
Mount St. Mary's, 8; William and Mary's, 1.
Auburn, 10-3; Florida, 3-4.

CLIMATE HERE BAD FOR "P. L.," PHYSICIAN SAYS

Won't Return Until Health Improves.

BY IRVING VAUGHAN.

Frank L. Chance will not manage the White Sox this season; possibly never. Today, accompanied by Mrs. Chance, he is speeding back toward California to continue the battle for his health, leaving the task that fate denied him in the hands of Johnny Evers, who has carried the managerial burdens since the first day of spring training.

The famous P. L. started back to home and sunshine under orders from Dr. Phillip Kreuscher, the club's physician, who had him under observation for five days at Mercy hospital. Dr. Kreuscher reached his decision in the case yesterday morning and after he had talked with Chance the latter announced he would leave immediately. He departed last night on the California Limited.

Climate Is Blamed.

In a statement given out subsequent to Chance's announcement that he was going home, Dr. Kreuscher said that while conditions were not alarming, Chance would improve more rapidly away from the uncertain spring weather of this section of the country.

"Although there is some improvement in Chance's bronchial asthma, it is not sufficient to warrant his jeopardizing his complete recovery," said Dr. Kruescher. "This climate is not conducive to a cure of this type of asthma, which he will receive in a higher altitude and under more ideal climatic conditions."

As soon as Chance had agreed to give up his plan of taking charge of the Sox in the near future, he went into conference with Owner Charles A. Comiskey, also a patient at the same hospital.

Hold Sox Job for Him.

After the conference Secretary Harry Grabiner announced that Chance would continue to carry the title of manager, that the job would be open to him until such time as he might return and that in the interval Evers would have charge of the team on the playing field.

Chance's trouble started with a cold contracted here last December. Upon his return to California "flu" developed and affected his bronchial tubes. Failing to improve rapidly, he wired his resignation on Feb. 17, but instead of accepting it Owner Comiskey replied that the post would be held open until the P. L. might be able to report.

Chance immediately went back into the mountains in California and spent two weeks roughing it. He returned to Los Angeles a different man, and on April 7 started for Chicago. He arrived here a week ago last Friday, apparently sound as a dollar, but contracted a fresh cold that brought on a recurrence of the asthma. He went to the hospital and a sinus operation was performed, but the improvement was not satisfactory.

Plans Are Indefinite.

Chance has no definite plans for the future. He will go first to his home in Los Angeles and then probably back to the mountains. Later he may spend several weeks at the Grand canyon. When asked whether he didn't think he could return when the hot weather sets in, he said he would like to and possibly could, but that he didn't expect to appear as Sox pilot before another season rolls around.

Although lacking the title of manager, Evers will, to all intents and purposes, be just what the word implies, and it is the second time he has stepped into Chance's shoes. Back in the fall of 1912 when Chance and Charles Murphy, then Cub owner, came to the parting of the ways to end years of successful endeavor on the diamond, Evers, then a member of Chance's four time pennant winner, was tendered the place.

Another Chance for Evers.

Stormy petrel that he was, Evers was beset by trouble from the outset. Rows here and rows there marked his efforts to fight his way to the top, and at the end of the 1913 season he was turned loose. He signed with the Boston Braves and in 1914 did his share to startle the baseball world by the winning of a pennant and a world's series.

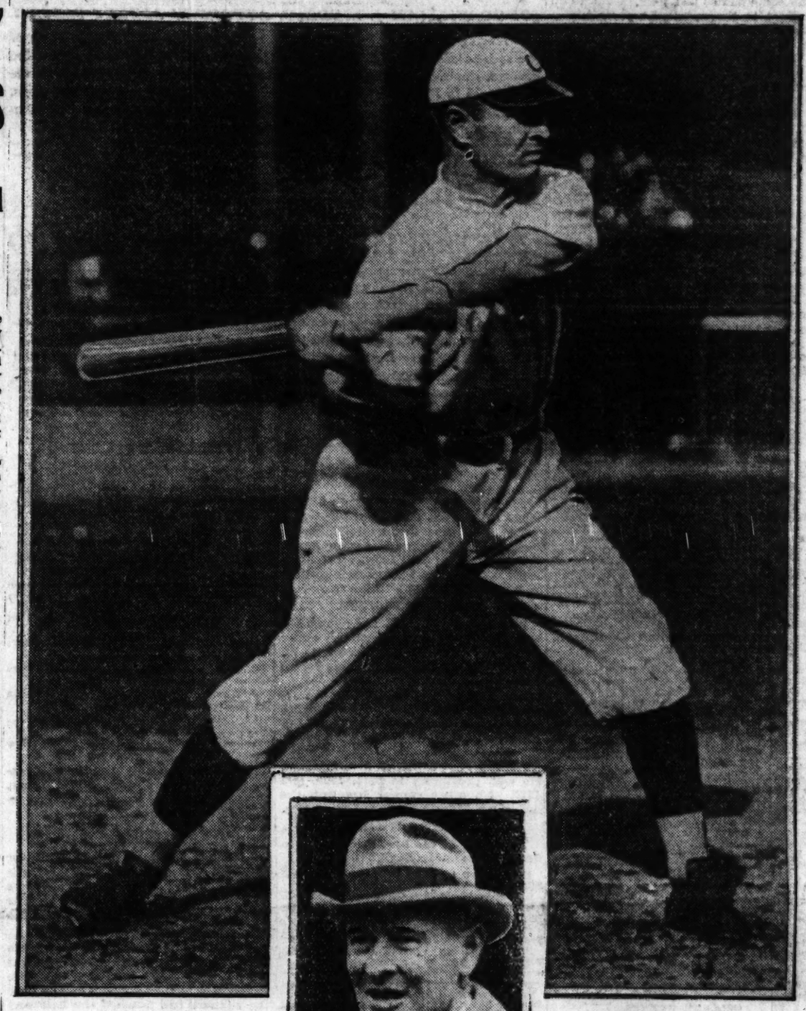
In 1921 Evers came back as pilot of the Cubs, but before the season was over he was relieved of his duties. In 1922 he was "in again," this time as coach of the White Sox, and went through the entire season without a fuss of any kind. He was a big help to Gleason that year.

Evers isn't the rip-snorting battler of a few years ago. Age has worked a great change in his temperament. He has mastered the knack of arguing with an umpire without getting the gate, and the young athletes think well of him because he'll sit around o' nights and school them on the fine points of the game.

Time of :09 4-5 Reported for Albert Washington

Albert Washington, colored freshman sprinter at the University of Chicago, is said to have stepped 100 yards at Stagg field in :09 4-5 yesterday. Three watches caught this time, according to Tom Eck of the Maroons' athletic staff.

LOST TO CHICAGO FANS





Frank Chance, on advice of his physician, will not take a chance of managing the White Sox the present season. The large photo shows the P. L. in his prime as a Cub and the inset pictures him as he appeared when he left here for the coast last night. Chance will recuperate at a California resort. Evers will guide the team pending result of Chance's convalescence.

[TRIBUNE Photo.]

CARP SIGNS TO MEET GIBBONS AT MICHIGAN CITY

PARIS, April 19.—[United Press.]—Articles for a 10 round no decision bout to be staged in Michigan City, Ind., May 30 or 31, between Georges Carpentier and Tommy Gibbons were signed here today.

Francois Deschamps, Carpentier's manager, signed for the Frenchman and Eddie Kane, Gibbon's manager, for the American. Jack Curley represented Floyd Fitzsimmons, the middle west promoter and matchmaker, and posted a forfeit of $15,000 binding the match.

Kane and Curley Arrive.

Kane and Curley arrived last night after making the trip on the Leviathan and after a short conference this morning the articles were signed.

After he had accepted the match for Carpentier Deschamps said there was nothing in the articles he signed to meet Gene Tunney during the week of June 16 that could prevent him from accepting any matches before that date.

Carp Gets $50,000

While the terms were not made known, it was understood that Carpentier was guaranteed a purse of $50,000, with an option on a percentage of the gate receipts.

Curley said that he and Kane would sail as soon as possible for the United States.

FITZ MAKES HIS PLANS

The ten round contest between Georges Carpentier and Tommy Gibbons, St. Paul heavyweight, closed in Paris yesterday, will be staged in the open air arena in Michigan City, Ind., about fifty miles from Chicago, on May 31, Floyd Fitzsimmons, matchmaker for the syndicate promoting the contest, announced.

Fitzsimmons said the date of May 30 announced from Paris probably was an error, as he figures on staging the contest the following day, although Jack Curley, who is representing him, may have agreed to a change in the date.

Beat Gibson to It.

Curley, together with Eddie Kane, manager of Gibbons, sailed for France a week ago to straighten out a controversy over the French boxer's privileges.

The Michigan City arena is an amphitheater dug out of the sand on the shores of Lake Michigan, and has a seating capacity of about 27,000.

Paul Fritsch, 1920 Olympic games champion and now star lightweight in the Descamps stable, signed with Curley to fight in the semi-finals on the same card with Carpentier in America. Fritsch meeting Sammy Mandell, and later fighting Bennie Leonard in New York on July 4.

Major Standings

NATIONAL LEAGUE.

	W.	L.	Pct.		W.	L.	Pct.
CHICAGO	4	1	.800	Pittsburgh	2	2	.500
New York	3	1	.750	Brooklyn	2	2	.500
Boston	1	1	.500	St. Louis	1	4	.200
Cincinnati	2	2	.500	Philad'phia	0	2	.000

YESTERDAY'S RESULTS.

Chicago	2;	Cincinnati	1
New York	3;	Boston	2
Brooklyn	11;	Philadelphia	4
Pittsburgh	4;	St. Louis	2

GAMES TODAY.

Chicago at Cincinnati. Pittsb'gh at St. Louis.
Phila. at Brooklyn. Boston at New York.

AMERICAN LEAGUE.

	W.	L.	Pct.		W.	L.	Pct.
CHICAGO	3	1	.750	Wash'gton	2	2	.500
Detroit	3	1	.750	Cleveland	1	2	.333
Boston	3	1	.750	New York	1	3	.250
Philad'phia	2	2	.500	St. Louis	1	4	.200

YESTERDAY'S RESULTS.

Detroit	7;	St. Louis	4
Washington	7;	New York	6
Boston	12;	Philadelphia	6

Philadelphia-Boston morning game, rain.
Cleveland at Chicago, rain.

GAMES TODAY.

Cleveland at Chicago. N. Y. at Washington.
St. Louis at Detroit.

MINOR LEAGUES

AMERICAN ASSOCIATION.

	W.	L.	Pct.		W.	L.	Pct.
Indianapolis	4	1	.800	Louisville	2	3	.400
Kansas City	3	1	.750	Minneapolis	2	3	.400
Toledo	1	1	.500	St. Paul	2	3	.400
Milwaukee	1	1	.500	Columbus	1	3	.250

YESTERDAY'S RESULTS.

AMERICAN ASSOCIATION.
Milwaukee, 4; Columbus, 3.
Kansas City, 10; Toledo, 6.
Minneapolis, 7; Louisville, 5.
Indianapolis, 11; St. Paul, 2.

INTERNATIONAL LEAGUE.
Syracuse, 17; Reading, 0.
Newark, 6; Toronto, 2.
Rochester, 14; Jersey City, 2.
Baltimore, 8; Buffalo, 3.

TEXAS LEAGUE.
Dallas, 8; Fort Worth, 5.
Wichita Falls, 13; Shreveport, 5.
San Antonio, 1; Galveston, 0.
Houston, 10; Beaumont, 3.

SOUTHERN ASSOCIATION.
Nashville, 12; Birmingham, 10.
Atlanta, 12; Chattanooga, 0.
New Orleans, 3; Mobile, 1.
Little Rock, 9; Memphis, 7.

PACIFIC COAST LEAGUE.
Oakland, 2; San Francisco, 1.
Sacramento, 8; Portland, 1.
Los Angeles, 7; Vernon, 6.
Salt Lake, 9-11; Seattle, 8-13.

WESTERN LEAGUE.
Oklahoma City, 9; Denver, 5.
Tulsa, 14; Des Moines, 8.
Omaha, 3; Wichita, 2.
Lincoln, 3; St. Joseph, 4.

GREB LOSES TO KID NORFOLK ON A FOUL IN SIXTH

Boston, Mass., April 19.—Kid Norfolk of New York, colored light-heavyweight, won from Harry Greb, middleweight champion, on a foul in the sixth round of their scheduled ten round bout here tonight. The boxers engaged in an unofficial fight when Greb struck Norfolk after the bell had rung, ending the round.

No championship was involved in the bout, which was at catch weights. Norfolk outweighed Greb by about ten pounds.

From the outset Greb and Norfolk fought viciously, hitting and clinching, but doing little boxing. From time to time each held the other's head and delivered savage punches with the free hand. In the second round Norfolk pushed the middleweight champion through the ropes and out of the ring.

Just after the bell sounded, ending the sixth round, Greb landed a wild swing to the head, and the two boxers flew at each other, swinging furiously. The referee vainly tried to separate them, the seconds joined in the fray, and the scene in the ring resembled a battle royal. A pop bottle, contributed by a spectator, landed harmlessly on the canvas as the boxers were forced to their corners, and the bout was awarded to the Negro.

BOSTON STANDS FALL; FOUR HURT

Boston, Mass., April 19.—Four baseball fans were crushed and trampled this afternoon when a portion of a gate to the bleachers at Fenway park gave way under pressure from the baseball crowd. All four victims were removed to hospitals, two being badly hurt. One man suffered several fractured ribs and a boy of 16 suffered a fractured knee.

New York Rooters Escape.

New York, April 19.—Two trolley cars loaded with baseball fans homeward bound from the Polo grounds narrowly escaped destruction late today when part of a superstructure of a Harlem river bridge near the ball park collapsed.

Hundreds of persons who saw the steel girdles topple, were panic stricken. Trolley wires were torn from their supports for the distance of a block east of the bridge. No one was injured.

Smith, Illinois Star, Does 6 Ft. 6 1-2 In. in High Jump

Danville, Ill., April 19.—[Special.]—R. W. Smith, coach of Oakwood High school, west of here, former member of Harry Gill's Illinois track team, leaped the bar in the high jump exhibition at the height of 6 feet 6½ inches here today.

DECISION PUTS OFFICIAL O.K. ON ORAL BETTING

Dismisses Test Case as No Violation.

OFFICIALS SELECTED

THE list of officials to handle the summer race meeting at Hawthorne were announced last night from Columbus, O., by General Manager Joseph A. Murphy of the Chicago Business Men's Racing association, who is acting as steward at the meeting now in progress there.

Working with Judge Murphy as stewards will be S. C. Nuckols of Kentucky, Herman P. Conkling of Maryland and C. T. Essig, Chicago. James Milton of Maryland will do the starting, John Carey of New Orleans will serve as placing judge, Francis Dunne of Lexington, Ky., will be clerk of the scales, A. T. Blanchard of New Orleans, paddock judge, and Clint C. Riley of Chicago, official handicapper.

John Irwin, the Chicago packer, has been announced as chairman of the clubhouse membership organization committee.

BY FRENCH LANE.

The so-called oral betting system now practiced at race tracks in New York and Louisiana is not a violation of the Illinois anti-betting laws, according to a decision handed down in Criminal court yesterday by Judge William J. Lindsay. The decision was in the case of an alleged bookmaker and bettor arrested at the Hawthorne track during the race meeting there last summer.

The case so clarifies the Illinois anti-betting laws that it will give to Chicago the chance to conduct thoroughbred racing on the same elaborate scale as now offered in New York, according to claims of officials of the Chicago Business Men's Racing association last night.

What Court Holds.

Judge Lindsay held that the mere passing of a slip of paper from one individual to another on which certain notations were written, along with the name of a horse taking part in a race on that particular day's program and on the same premises, was not sufficient evidence to warrant a conviction under the Illinois laws.

Assistant State's Attorney Frank Matousek, who prosecuted the case declared after the decision had been handed down that he did not know what the attitude of his office would be on such cases arising at Chicago race tracks in the future. "Had we been able to show evidence of conversation pertaining to betting in connection with the exchange of the card I think we would have secured a conviction," he said.

The arrest which brought yesterday's decision and which many believe will restore thoroughbred racing here was made at the Hawthorne track on last July 12. Jacob Lipsitz was the person arrested after officers had detected him in the act of passing a card to David Seymour, who was arrested at the same time and charged with bookmaking.

What the Card Showed.

On the card was written the name Missouri Boy, a horse which was running on that afternoon's program. Under the name were the figures 20-6-2 with three ones under each of these figures. At the bottom of the card were the initials J. L. L. It was alleged by the prosecutors that it had been the intentions of Lipsitz to wager $1 to win, place and show on Missouri Boy at the odds of 20 to 1, 6 to 1, and 2 to 1.

Seymour, following his arrest on the charge of bookmaking, was held to the grand jury. He was represented by Attorney Albert Sabath, legal director of the Chicago Business Men's Racing association. The case came before last month's grand jury and a no bill was voted.

In the meantime Lipsitz had been taken before Justice Sandusky in Cicero and was fined $10 and costs under the gaming law.

Assigned to Lindsay's Court.

This case was appealed by Attorney Sabath to the Criminal court. It was assigned by Chief Justice John R. Caverly to the court of Justice Lindsay. The evidence was heard last Wednesday, Judge Lindsay reserving his decision until yesterday, when he discharged the defendant and handed down his opinion which in effect upholds the oral betting system as practiced at racetracks in New York.

The importance of the decision to the future race activities in Chicago is best shown in the announcement immediately following it by the Chicago Business Men's Racing association of a fifty-one day meeting at Hawthorne track, opening on July 3 and closing on Labor day.

Brings Back Old Days.

It is the most extensive racing program mapped out in Chicago since the last historic American Derby was run at old Washington park in 1904. The season at Hawthorne is to be featured by a revival of the Chicago Derby to be run July 12 and which will carry an added value of $15,000, and by July 4 and Labor Day stakes offering purses of $5,000.

It is the first constructive step in the permanent restoration of thoroughbred racing in the state of Illinois, Attorney Sabath declared.

"It is also the first expression we

have ever been able to procure from any court of record," he said, "and the first time we have been able to introduce a case which typically sets before the court the real betting system."

No Purse Less Than $1,000.

It was also announced that throughout the coming meeting at Hawthorne there will be no purse offering less than $1,000 and that each day's program will include a $1,500 feature race. This will compare favorably with the programs offered in New York, it was pointed out by Attorney Sabath.

Following the closedown of Chicago racing in 1904 Washington park was dismantled in 1905. A feeble attempt to revive the game was made in 1916 at Hawthorne, when a short meeting was held.

Again in 1922 a strong movement was started to restore the sport, and with the backing of many of Chicago's sportsmen and business men a short meeting was held at Hawthorne in the fall.

The first meeting of any consequence came last year, however, when, under the operation of the Illinois Jockey club, a twenty-five day meeting was held at Hawthorne. This attracted many of the good horses of the country, the unbeaten Sarazen making the first start of his career during the meeting. In Memoriam, which later gained fame by beating Zev, won the Illinois Derby.

Meeting Shows Loss.

No legal footing had been secured at the time on the oral wagering system, and the meeting resulted in a heavy financial loss, most of which went toward the improvement of the track, it was claimed by General Manager Thomas E. Bourke of the Illinois Jockey club.

During the last winter Hawthorne passed from the control of the Illinois Jockey club into the hands of the Chicago Business Men's Racing association, whose organizers were Joseph A. Murphy, the turf official; Charles T. Essig, secretary, and Albert Sabath, legal representative.

They immediately took steps to get their test case before a court of records, and the decision yesterday was the result.

HINSDALE WINS SECOND TRACK MEET OF YEAR

Capt. Borsom of Hinsdale led his team to an overwhelming victory over Glenbard and Downers Grove in a triangular track meet at Hinsdale yesterday. The final score was Hinsdale, 98; Glenbard, 21; Downers Grove, 7. The Hinsdale men allowed only two events to get away from them. They took thirteen firsts. This is the second meet of the season in which Borsom has taken more than 25 points and the individual honors. A driving rain marked the last half of the meet.

CHICAGOANS TO ATTEND PARIS SOCCER CONFAB

Eugene R. Pike is one of three Chicagoans appointed as United States delegates to the convention of the Federation Internationale de Football association, which will be held at Paris, May 25 to 27. Walter G. Greenebaum, vice president of the Greenebaum & Sons bank, and A. W. Goodrich of the Goodrich Steamship line, are the others.

Mooseheart Track Team Humbles Englewood High

Aurora, Ill., April 19.—[Special.]—Englewood High school was defeated in the first outdoor dual track and field meet of the season this afternoon by Mooseheart. The score was 107½ to 23½. Englewood won only two firsts, Greenburg winning the 50 yard dash and Bradford the high jump.

50 yard dash—Won by Greenburg [E.]; Pelk [E.], second; Lawrence [M.], third; time, :05 4-5. 100 yard dash—Won by Lawrence [M.]; Hayes [M.], second; Singer [E.], third; time, :11 2-5. 220 yard dash—Won by Lee [M.]; Greenburg [E.], second; Singer [E.], third; time, :24 4-5. 440 yard dash—Won by Hayes [M.]; A. Saunders [M.], second; Whalen [M.], third; time, :59 4-5. 880 yard run—Won by Vaughn [M.]; O. Conner [M.], second; Hensley [E.], third; time, 2:13 3-5. Mile run—Won by A. Connor [M.]; Sells [M.], second; Baltar [M.], third; time, 4:56 4-5. 120 yard high hurdles—Won by Wilms [M.]; Verdell [E.], second; Watson [M.], third; time, :17 2-5. 220 yard low hurdles—Won by Regner [M.]; Balsiger [M.], second; Verdell [E.], third; time, :26 2-5.

Running high jump—Won by Bradford [E.]; Campeau [M.], second; Durbin [M.], Barshak [M.], Cadwell [E.], and Verdell [E.], tied for third; height, 5 feet 2 inches. Running broad jump—Won by Hayes [M.]; Francisco [M.], second; Saunders [M.], third; distance, 19 feet 5½ inches. Discus throw—Won by T. E. Bowen [M.]; Robertson [M.], second; G. Bowen [M.], third; distance, 95 feet 8 inches. Shot put—Won by Robertson [M.]; Bowen [M.], second; Regner [M.], third; distance, 36 feet 3 inches. Pole vault—Campeau [M.], Durbin [M.], and Francisco [M.], tied for first; height, 10 feet. Javelin throw—Won by Lawrence [M.]; Kniser [M.], second; Whalen [M.], third; distance, 136 feet.

Half mile relay race—Won by Mooseheart [Lawrence, Whalen, Balsiger].

Fall River Soccer Team Pushed to Win Cup Match

Fall River, Mass., April 19.—[Special.]—The national champion Fall River F. C. had a narrow escape in a semi-final of the American Football association's annual cup competition here today, being forced to go into extra time to defeat Abbot Worsted F. C. of Forgevillage, Mass., 4 to 1. In the A. F. A. final Fall River will meet the winner of tomorrow's semi-final in New York City between New York S. C. and Bethlehem Steel F. C.

ENGLISH SOCCER GAMES.

LONDON, April 19.—Soccer games played in the English Football association today resulted as follows:

FIRST DIVISION.

Aston Villa, 3; Nottingham F., 0; Birmingham, 7; Sheffield U., 1; Bolton Wanderers, 3; Blackburn R., 0; Burnley, 1; Cardiff City, 3; Chelsea, 1; New Castle United, 0; Everton, 4; Rotherham E., 2; Manchester City, 1; Huddersfield T., 1; Middlesbrough, 1; Liverpool, 1; Notts County, 1; West Bromwich A., 0; Preston N. E., 2; Westham U., 1; Sunderland, 1; Arsenal, 1.

SECOND DIVISION.

Barnsley, 0; Stockport, 0; Blackpool, 3; Leicester City, 1; Bristol City, 0; Oldham, 0; Clapton Orient, 0; Fulham, 0; Coventry Palace, 1; Manchester U., 1; Derby County, 2; Leeds United, 0; Hull City, 2; Bradford City, 0; Portvale, 0; Milton, 0; The Wednesday, 1; Bury, 1; Southampton, 0; Stockport C., 0.

SCOTTISH SOCCER SCORES.

GLASGOW, April 19.—Results of games played in the Scottish Football association today were: Motherwell, 2; Third Lanark, 2; Patrick Thistle, 0; Hearts, 1; St. Mirren, 4; Kye United, 0; Aberdeen, 2; Kilmarnock, 0; Clyde, 3; Rangers, 1; Clydebank, 0; Dundee, 5; Falkirk, 1; Queens Park, 3; Morton, 2; Raith, 0.

Airdrie won the Scottish Association football cup today by defeating Hibernians in the final, 2 to 0.

COLLEGE TRACK MEETS.

Illinois, 72 1-3; California, 58 2-3.
Georgetown, 82; West Virginia, 52.
Kentucky, 98; Tennessee, 33.
Tulane, 73; Alabama, 52.
Syracuse, 61; Navy, 53½; U. of Virginia, 27½.
Illinois College, 100; Shurtleff, 26.
Coe, 110; U. of Dubuque, 26.
North Carolina, 79 2-3; Georgia, 32 1-3; South Carolina, 6.

RECORDS BROKEN IN RUNNING OF KANSAS RELAYS

BY WALTER ECKERSALL.

Lawrence, Kas., April 19.—[Special.]—In a great set of games, during which records in all but four events for the carnival were broken, the University of Kansas relays today made athletic history in this section.

University of Texas relay team established a new American and national intercollegiate record for the medley race. The boys from the Lone Star state stepped the distance in 7:38 2-10. This mark broke the American record of 7:44 4-10 made by the Irish-American A. A. team of New York in 1909. The national intercollegiate record of 7:45 5-10 was made by the Texans in the same games last year.

Next to the wonderful performance of the Texas team was the great running of Occidental college boys from California. These teams, coached by Joe Pipal, a pupil of A. A. Stagg at University of Chicago, won five relay races.

Besides the feats of the Texas and Occidental athletes there were some other great performances for so early in the season. Paul Jones of De Pauw university did 24 feet 6⅝ inches in the broad jump, a highly creditable piece of work. Earl McKown of Emporia State Teachers' college cleared the bar in the pole vault at 13 feet ½ inch.

Oberst of Notre Dame threw the javelin 197 feet 6 inches, while Red Erwin of Kansas Aggies won the century in even time.

In the final event of the day, the one mile university relay, Iowa won by two yards from Dartmouth.

Northwestern won a creditable victory in the two mile university relay. Summaries:

UNIVERSITY EVENTS.

120 YARD HURDLES—Won by Crawford, Iowa; Rinehard, Washington university, second; Stanford, Bartelso college, third; Clark, Missouri Wesleyan, fourth. Time, :15.5. [Ties Kansas relay record.]

TWO MILE RELAY—Won by Northwestern university [Calhoun, Lowland, Kahn, Martin]; Nebraska, second; Kansas university, third; Creighton, fourth. Time, 8:04 9-10. [New Kansas relay record].

100 YARD DASH—Won by Erwin, Kansas Aggies; Locke, Nebraska, second; Buckman, Occidental, third; Nash, Occidental, fourth. Time, :10. [New Kansas relay record.]

SHOT PUT—Won by E. E. Hunt, Nebraska; 45 feet 7⅝ inches; Usmary, Illinois, 43 feet 8¼ inches, second; Furma, Pittsburgh, 41 feet 10⅝ inches, third; Dayvault, Texas, 41 feet 8 inches, fourth. [New Kansas relay record.]

QUARTER MILE UNIVERSITY RELAY—Won by Occidental [Argue, Buckman, Powers, Nash]; Nebraska, second; Kansas, third; Oklahoma, fourth. Time, :42 2-10.

University medley relay—Won by Texas [Ritchie, Backer, McNatt, Reese]; Notre Dame, second; Kansas Aggies, third; Ames, fourth. Time, 7:36 2-10. [New national intercollegiate and Kansas relay record.]

Discus throw—Won by Pratt, Denver university, 130 feet 1¾ inches; Ellison, Oklahoma, second, 128 feet 5½ inches; Hancock, Iowa, third, 123 feet 1¼ inches; Gurler, Kansas Aggies, fourth, 120 feet 6½ inches. [New Kansas relay record].

Running high jump—Won by Poor, Kansas, 6 feet 4 inches; Turner, Nebraska, second, 6 feet 3 inches; Virgin, Texas, 6 feet 3 inches, third; Hagaman, Washington University, and Fowler, Kansas State Normal, tied for fourth, 6 feet 1 inch. [New Kansas relay record.]

Pole vault—Won by McKown, Emporia Normal, 13 feet ½ inch; Meder, Iowa; Mitchell, Washington, and Goodnough, Occidental, tied for second, third and fourth; 12 feet 6 inches. [New Kansas relay record.]

Mile university relay—Won by Oregon Aggies [Walker, Graves, Mason, Dodge]; Wisconsin, second; Ames, third. Time, 18:39. Three teams finished. [New Kansas relay record.]

One mile university relay—Won by Iowa [Morrow, Roberts, Coulter, Brookins]; Dartmouth, second; Northwestern, third; Notre Dame, fourth. Time, 3:23 6-10.

COLLEGE EVENTS.

Half mile college relay event—Won by Occidental [Argue, Buckman, Spangler, Nash]; Emporia Teachers' college, second; Butler, third; Des Moines, fourth. Time, 1:31:5. [New Kansas relay record.]

Running broad jump—Won by Jones, Depauw, 24 feet 6⅛ inches; Jackson, Texas, second, 23 feet 9 inches; Graham, Kansas, third, 23 feet 4¼ inches; Shotola, Marquette, fourth, 22 feet 7⅛ inches. [New Kansas relay record.]

220 low hurdles—Won by Stanford, Burleson college; Crawford, Iowa, second; Jackson, Texas, third; Weir, Nebraska, fourth. Time, :25 3-10.. [New Kansas relay record.]

One mile college relay—Won by Occidental [Buckin, Spangler, Ellsworth, Powers]; Des Moines, second; Butler, third; Baker, fourth. Time 3:26 3-10. [New Kansas relay record.]

College medley—Won by Occidental [Powers, Montgomery, Carter, Morey]; Butler, second; Baker, third; Pittsburg Normal, fourth. Time, 7:55. [New Kansas relay record.]

ACADEMY EVENTS.

Half mile university relay—Won by Nebraska [Hasch, Crites, Hein, Locke]; Iowa, second; Kansas, third; Washington, fourth. Time, 1:29 5-10. [Ties Kansas relay record.]

Medley relay, military academies—Won by Kemper [Lambert, Sparks, Deloster, George]; St. Johns, second; San Marcos, third; Wentworth, fourth. Time, 3:43 6-10. [New Kansas relay record.]

One mile military relay—Won by Kemper [Pitch, Lambert, Jones, Sparks]; St. Johns, second; Sanmarcos, third; Wentworth, fourth. Time 3:33 6-10 [New Kansas relay record.]

HALF MILE RELAY—Won by St. John's [Spence, Clayton, Wood, Stratts]; Kemper, second; Wentworth, third. Time, 1:35. [New Kansas relay record.]

HIGH SCHOOL EVENTS.

TWO MILE RELAY—Won by Northeast of Kansas City, Mo. [Thelen, Lewadoski, Kirkpatrick, Koonze]; Cedar Rapids, second; Ottumwa, third; Oskaloosa, fourth. Time, 8:32 6-10. [New Kansas relay record.]

TWO MILE RELAY — Won by Occidental [Montgomery, Carter, Morey, Ellsworth]; Kansas State, Emporia, second. Time, 8:12.

One mile high school relay—Won by Cedar Rapids [Cubel, Loftus, Heath, Ford]; Wasmero, second; Manual, Kansas City, Mo., third; Emporia, fourth. Time 3:34 5-10. [New Kansas relay record.]

High school 1 mile medley relay—Won by Northeast, Kansas City [Kirkpatrick, Daniels, Henley, Thelen]; Washington, Cedar Rapids, second; Arkansas City, third; Westport, fourth. Time, 3:49.

Half mile high school relay—Won by Washington of Cedar Rapids [Cubel, Loftus, Murrel, Stamats]; Westport of Kansas City, second; Northeast, Kansas City, third; Kansas City Manual, fourth. Time, 1:34 3-10. [New Kansas relay record.]

SPECIAL EVENTS.

Special event, 400 meter 3 foot hurdles—Won by Riley, I. A. C.; Frazier, Baylor university, second. Time :55 9-10. Two starters.

Javelin throw—Won by Oberst, Notre Dame, 197 feet 6 inches; Lingenfelder, Drake, 153 feet 10 inches, second; Cox, Oklahoma, third, 171 feet 10¼ inches; Smith, Ottawa university, 168 feet 10 inches. [New Kansas relay record.]

236 Men's All-Wool Tailored
Suits $13.95
at the Wholesale Plant

Values up to $40.00. Every suit guaranteed All Wool. These are Eastern orders, canceled by dealers. All will be sold at the wholesale plant direct to public at less than cost of making. Newest Spring styles in plain and fancy models—worsteds, serges, cassimeres, tweeds, etc. Unrestricted choice, all will be sold. Two-pants suits and Spring top-coats at tremendous savings. Come early.

Come Direct to Our Big Wholesale Plant

W. D. Smith & Co.
WHOLESALE TAILORS . Established 1895
Smith Bldg., 833-5 W. Jackson blvd.
One Block West of Halsted.
Open Wednesday and Saturday Till 9
Busses Stop at Our Door

VICTORY FOR RACING



JUDGE WILLIAM J. LINDSAY. ATTORNEY ALBERT SABATH.

Racing in Illinois scored a tremendous victory yesterday, friends of the sport claim, when Judge William J. Lindsay in Criminal court handed down a decision in which he held that oral betting as practiced at the racetracks in New York is not contrary to the Illinois anti-betting laws. Attorney Sabath, acting for the Chicago Business Men's Racing association, made the fight which brought the court ruling.

De Mar Smashes Marathon Marks, Winning Again at Hub

Boston, Mass., April 19.—[By the Associated Press.]—The Olympic and American Marathon records were broken today when Clarence P. De Mar of Melrose, raced in far ahead of the field and won the twenty-eighth American Marathon conducted by the Boston Athletic association. He covered the Olympic distance of 26 miles 385 yards, from Hopkinton to Boston, in 2:29:40 1-5. This was the final test for candidates for the American Olympic Marathon team.

The Olympic record of 2:32:35 4-5 was made by Hannes Kolehmainen at Antwerp in 1920. Frank T. Zuna of Newark, N. J., held the former American record of 2:41:29 2-5, which he made winning the Baltimore Marathon last month.

Zuna Forced to Quit.

Zuna, who also won the recent Detroit Marathon, started in today's race under the colors of the Millrose A. A., New York, but stomach trouble forced him to drop out.

The ease with which De Mar won is shown by the fact that he finished more than five minutes ahead of Charles L. (Chuck) Mellor, Illinois A. C., Chicago, who was second. It was De Mar's fourth victory in this event. He won previously in 1911, 1922, and 1923. No other runner has won the American Marathon more than twice.

How They Finished.

The times of the first eleven men to finish were:

1. Clarence H. De Mar, Melrose; 2:29:40 1-5.
2. Charles L. Mellor, Chicago; 2:35:04 2-5.
3. Frank E. Wendling, Widlon A. C., Buffalo; 2:37:40 2-5.
4. William J. Churchill, Olympic club, San Francisco; 2:37:52.
5. Carl W. A. Linder, Boston A. A.; 2:40:12 2-5.
6. Victor Macauley, Windsor, N. S.; 2:40:36 2-5.
7. Ralph A. Williams, Quincy; 2:41:58 3-5.
8. William J. Kennedy, Cynwt A. C., Fort Chester, N. Y.; 2:43:03.
9. Louis Tikkanen, Finish-American A. C., New York; 2:46:31.
10. Speros N. Meragnes, Millrose A. A., New York; 2:50:49.
11. M. J. Dwyer, Mohawk A. C., New York; 2:50:51.

Kennedy won the American Marathon in 1917, and Linder in 1919. Zuna, the fourth former winner who ran today, came in ahead in 1921.

De Mar Lays Back.

De Mar played a waiting game for the first half of the race, conserving his strength. When a few leaders began to string out ahead of the bunch, it was Tikkanen who set the pace for the field of 140 runners.

At South Framingham, a little more than six miles from the start, and at Natick, four miles further along, Tikkanen was in the lead, but by the time the runners had reached the half way point at Wellesley, De Mar had gone out ahead. He maintained his lead throughout the rest of the race, and steadily increased it in the last few miles.

OLYMPIC TEAM

BOSTON, Mass., April 19.—The American Olympic committee selected the first five men to finish in the Boston marathon as members of the American Olympic team. They are:

Clarence H. DeMar, Melrose.
Charles L. Mellor, Chicago.
Frank E. Wendling, Buffalo.
William J. Churchill, San Francisco.
Carl W. J. Linder, Boston.

Sixth place will be contested for by Frank T. Zuna, Newark, N. J., and Ralph A. Williams, Quincy.

ILLINOIS BEATS U. OF CALIFORNIA IN TRACK MEET

Berkeley, Cal., April 19.—Winning seven of the nine track and two of the six field events, University of Illinois defeated University of California in an intersectional dual meet here today, 72⅓ to 53⅔.

Evans of the visitors reigned supreme in the dashes, Flashing took firsts in the century and furlong, although California took second and third in both events. Evans traveled the 100 yards in :10 and negotiated the 72 1-3 to 58 2-3.

Illini Man Disqualified.

In the longer runs, the Illini's string of victories was broken only by Chase of California, who carried off first place in the half mile. In this event, Graham of Illinois came in second, but was disqualified for interference, Kitts, California, getting his place.

Coach Gill's boys scored a slam in the quarter mile when Fessenden, Koonz and Carter finished in the order named. The winner's time was 50 7-10. Another slam was recorded for the Illini in the two mile run in which Mieher came first, Marzulo second, and Makeever third. Mieher made the distance in 9:51.

California made clean sweeps in the discus throw and shot put.

Illinois scored 51 points in the track events and 21 1-3 in the field events, while California made 26 in the track races and 31 1-3 in the field.

Bears' Relay Team Wins.

In both the high and low hurdles of 120 and 220 yards, Kinsey of the Illini was first to the wire. His time for the high hurdles was :15, and for the low hurdles :24 5-10.

California's relay quartet composed of Gertz, Argeller, McMillan and Hurst, won easily.

This was the first defeat suffered by a California track team in more than three years. Summaries:

TRACK EVENTS.

100 YARD DASH—Won by Evans, Illinois; Barber, California, second; Shepherd, California, third. Time, :10.

220 YARD RUN—Won by Evans, Illinois; Shepherd, California, second; Barber, California, third. Time, :21 6-10.

440 YARD RUN—Won by Fessenden, Illinois; Koons, Illinois, second; Carter, Illinois, third. Time, :50 7-10.

880 YARD RUN—Won by Chase, California; Kitts, California, second; Brannigton, Illinois, third. Time, 2:01 8-10.

MILE RUN—Won by Hall, Illinois; Mieher, Illinois, second; Goes, California, third. Time, 4:29 8-10.

TWO MILE RUN—Won by Miehr, Illinois; Marzulo, Illinois, second; Makeever, Illinois, third. Time, 9:51.

120 YARD HIGH HURDLES—Won by Kinsey, Illinois; Johnson, Illinois, second; Becker, California, third. Time, :15.

220 YARD LOW HURDLES—Koe by Kinsey, Illinois; Becker, California, second; Johnson, Illinois, third. Time, :24 8-10.

RELAY RACE—Won by California [Gertz, Argeller, McMillan and Hurst]; Illinois, second. Time, 3:25 5-10.

FIELD EVENTS.

POLE VAULT—Won by Brownell, Illinois; Upson, California, and McHose, Illinois, tied for second. Height, 12 feet 4 inches.

JAVELIN THROW—Won by Angier, Illinois; Schildauer, Illinois, second; Neufeldt, California, third. Distance 191 feet 11 inches.

BROAD JUMP—Won by Boren, California; Wallace, Illinois, second; Bonsha, California, third. Distance, 24 feet 1¼ inches.

HIGH JUMP—Won by Witherspoon, California; Wright, Illinois, second; Dodson, California, Becker California, and Kinsey, Illinois, tied for third. Height, 6 feet 1 inch.

SHOT PUT—Won by Neufeldt, California; Witter, California, second; Lang, California, third. Distance, 46 feet 7 inches.

DISCUS THROW—Won by Neufeldt, California; Lang, California, second; Witter, California, third. Distance, 139 feet 1½ inches.

U. OF C. BUTLER GAME OFF.

Rain may have saved the University of Chicago nine a beating at the hands of Butler college yesterday on the Midway. Jupiter Pluvius put in his appearance at the end of the third round, when Butler led, 2 to 1. The Maroons scored in the second and Butler twice in the third.

FOR PLAYERS OF WHIST

by A. R. METCALFE

PLAY BY RULE ALONE BRINGS DOWNFALL.

RIGID adherence to rules is impossible in a game which has so much variety as auction bridge. The opening lead should almost always be made according to rules, but from the moment the cards in dummy are exposed a player's mind must keep working if he intends successfully to match his wits against those on the other side.

The deal which follows shows how a player lost a rubber merely by adhering to one of the soundest rules in the game.

THE HANDS.

S—Q, 6.
H—K, 5.
C—K, 7, 6, 5, 3.
D—Q, J, 9, 4.

S—J, 7, 5.
H—K, Q, 2.
C—10, 9.
D—K, 10, 7, 5.

N.
W. E.
S.

S—A, 9, 2.
H—J, 10, 7, 6.
C—Q, J, 2.
D—8, 6.

S—K, 10, 6, 4, 3.
H—9, 5, 4.
C—8, 4.
D—A, 3, 2.

Score, 0-0. Rubber game. West dealt and bid one no trump, which closed the bidding. North had the initial lead.

THE PLAY.

Tricks.	N.	E.	S.	W.
1	5C	3C	8C	10C
2	H5	H3	H4	H2
3	HA	H6	H8	HQ
4	DQ	D6	DA	D3
5	3C	JC	4C	AC
6	D4	H10	H9	H7
7	8S	HJ	D2	D7
8	6C	H7	D3	D8
9	QS	AS	4S	7S
10	KC	QC	3S	9C
11	7C	D8	6S	JS
12	D9	2S	10S	D10
13	DJ	9S	KS	DK

West secured nine tricks, game, and rubber.

North was not deceived by west's false card at trick one, and at trick four switched to the queen of diamonds. It was proper for him to lead the diamond suit and the queen was the conventional play from the combination which north held. Nevertheless, the play was bad and lost the rubber. The manner in which north should have reasoned is as follows:

West is certain to make four tricks in hearts, two in clubs, and one in spades; if west has both the ace and king of diamonds, game is gone, therefore I must give my partner credit for one of those cards.

This reasoning would have compelled north to start his diamond split from the bottom and west could not have won two tricks in the diamond suit.

The end play of west was clever, as he correctly placed in north's hand at trick nine the guarded jack of diamonds, two clubs, and a singleton spade, and was careful to extract the spade before throwing the lead with the queen of clubs.

South should not have discarded both his diamonds at tricks seven and eight, but his play did not happen to affect the result.

The next deal shows how a player may lose a game by discarding one of an established suit even when he holds no card or reentry and knows his partner to be devoid of that suit.

THE HANDS.

S—J, 4, 3.
H—J, 7.
C—K, Q, 3, 10, 7.
D—7, 6, 3.

S—K, 9, 8.
H—A, 6, 5.
C—A, 9, 4, 2.
D—9, 5, 2.

N.
W. E.
S.

S—A, 6.
H—K, 10, 9, 3.
C—8, 6, 5, 3.
D—A, K, 10.

S—Q, 10, 7, 5, 2.
H—Q, 8, 4, 2.
C—None.
D—Q, J, 4, 2.

Score, 0-0. West dealt and bid one no trump, which closed the bidding. North had the opening lead.

THE PLAY.

Tricks.	N.	E.	S.	W.
1	KC	9C	H3	2C
2	10C	8C	2S	AC
3	H7	H3	H4	HA
4	HJ	HK	H6	H8
5	D8	H9	HQ	H5
6	JS	AS	5S	8S
7	D9	H10	D5	4C
8	D7	DK	D4	D6
9	7C	DA	DJ	D8
10	JC	9C	7S	9C
11	QC	8C	10S	3C
12	4S	6S	QS	KS
13	3S	D10	DQ	9S

West secured nine tricks.

Although west found east with a good no trump hand, he could see only eight tricks in the combined hands, owing to the fact that there was no long suit to develop in either hand.

It was possible to secure game only through an error on the part of the adversaries, and this occurred at trick nine, when north let go of a club. The declarer had led the two commanding diamonds in the hope of coaxing this very discard and immediately led the club at trick ten.

At this point north failed to show the same degree of ability as west was using. The game might have been saved had north refused to make the queen of clubs and led the spade to his partner at trick eleven.

As it was, south was forced to a fatal discard at trick eleven, and west secured the other two tricks. Had south discarded the queen of diamonds, west of course would have thrown the nine of spades and still made the other two tricks. This kind of play occurs in almost every rubber.

COACH OSTIE OF RIPON ACCEPTS JOB AT CENTRE

Danville, Ky., April 19.—[Special.]—Harold F. Ostie, three letter man at University of Wisconsin, has been appointed assistant football coach and head basketball and track coach at Centre college, and will take up his duties here Sept. 1. Oste has coached three years at Ripon college, Wisconsin. Ben Gregor, line coach at Centre last season, has accepted a similar position with Bucknell university, and will be Charlie Moran's first assistant there.

COLLEGE LACROSSE.

Annapolis, 12; Stevens, 0.

OPEN SATURDAY UNTIL 9 P. M.

WE MATCH YOUR COAT AND VEST
(Copyrighted)
AND SAVE YOU THE PRICE OF A NEW SPRING SUIT
(LOOK FOR THIS SIGN)



All Sizes

THE PANTS STORE CO.



All Patterns

LARGEST RETAILERS OF MEN'S PANTS IN AMERICA

621 SO. STATE 621
5 Doors SOUTH of Harrison
BRING OR MAIL VEST OR SAMPLES

AMATEUR SOCCER TITLE AT STAKE IN GAME TODAY

BY JOE DAVIS.

Philadelphia, represented by its city champions, the Fleisher Yarns, and Chicago, represented by the Swedish Americans, will meet at 3 o'clock this afternoon at De Paul field, Sheffield and Webster avenue, for the national amateur soccer championship.

In addition to the championship plum, the honor of representing the United States in the Olympic soccer tournament is at stake, making the match the most notable in the history of local soccer. It will be the first final for a national title staged here.

The contending teams won their way into the final through a series which extended over several months, and so represent the best skill in their respective sections.

The general admission fee is $1 but to give the school boys a chance President Peel of the U. S. F. A., and Alec Currie, secretary of the amateur cup committee, have arranged to admit them for 25 cents.

Following games are booked for this morning:

EXHIBITION GAMES.

British Legion and Thistles at 35th and Rockwell streets at 10:30 a. m.

INTERNATIONAL LEAGUE [10:30 A. M.]

Sture F. C. vs. Y. M. C. A. at Potomac and Laramie avenues; Swedish A. II. vs. Hungarian A. at Winnemac avenue and Ashland street; Vienna I. vs. Victoria I. at Winnemac avenue and Kobey streets; Norwegian A. I. vs. Danish A. I. at 46th and Fullerton avenues; Western Electric vs. Vienna II. at 40th avenue and 23d street; Orient club vs. Norwegian A. II. at 43d street and Kostner avenue; Victoria II. vs. Dreti A. C. at Greenview and Wrightwood avenues; Sparta Thistle vs. Swedish A. III. at 97th street and Kostner avenue; British A. II. vs. Y. W. I. A. at Humboldt park.

ST. GEORGE'S LEAGUE [11 O'CLOCK].

Ivy-White Rose vs. Maythorne at 63rd street and Laramie avenue; Sovereign vs. Mistletoe at Gage park, 55th street and Western avenue; Sunflower vs. Lebanon at 93d street and Vincennes road; Olive Branch vs. Forest City at Portage Park.

METAMORA HIGH WINS.

Minonk, Ill., April 19.—In a rough-and-tumble high school track and field meet this afternoon Metamora was first with 49 points. Normal second with 35, Tolucа third with 26, and Minonk fourth with 13.

BABE IS CHASED FROM GAME AS YANKS LOSE, 7-

Washington, D. C., April 19.—[Special.]—Miller Huggins' star pitching staff had a tough time today against the Senators. Pennock, Sam Jones and Waite Hoyt all looked alike to the Griffmen. The Senators romped home rather easily with a 7 to 2 victory. Joe Martina, the veteran recruit from the New Orleans club, held the Yanks safe throughout. Martina fanned Ruth on three pitched balls in the first inning, and after walking a batter in the fifth fanned Pipp and Ward.

The last strike was called on Ruth who threw his bat in the air and was banished from the park by Umpire Evans. Score:

NEW YORK.	AB	R	H	C	E
Witt, cf	5	1	2	2	1
Dugan, 3b	5	0	2	1	0
Ruth, rf	3	0	1	1	0
Pipp, 1b	3	0	1	0	0
Ward, ss	3	0	1	3	0
Meusel, lf	3	0	1	1	0
Ward, 2b	3	1	1	5	0
Schang, c	3	0	1	3	0
Scott, ss	2	0	0	0	0
Pen'ck, p	2	0	0	0	0
Jones, p	0	0	0	0	0
Hoyt, p	0	0	0	0	0
Totals	35	2	9	16	3

WASHINGTON	AB	R	H	C	E
Judge, 1b	4	1	1	9	0
Harris, 2b	5	1	2	1	0
Rice, cf	5	1	1	1	0
Goslin, lf	4	1	1	2	0
Fisher, rf	3	0	1	1	0
Rue, c	2	1	1	4	0
Prothro, 3b	4	0	1	1	1
Martina, p	3	0	2	1	0
Totals	34	7	12	20	1

*Hendrick batted for Pennock in sixth. Johnson batted for Jones in eighth.

New York	100	000	010
Washington	100	130	02*

Two base hits—Meusel, Rice, Witt. Three base hits—Judge, Prothro. Home run—Martina. Stolen base—Fisher. Bases on balls—Jones, 5; Pennock, 2; Hoyt, 2; Struck out—Martina, 7; Jones, 2; Hits—Off Pennock, 8 in 5 innings; Jones, none in 2. Losing pitcher—Pennock. Umpires—Evans, Nallin and Rowland.

RED SOX, 12; MACKMEN, 0.

Boston, Mass., April 19.—[Special.]—Boston Red Sox battered Philadelphia, 12 to 0, here today, the majority of the runs coming in the second round when Lee, the locals crossed the plate. It was the second shutout the Mackmen have suffered this season. The nine goose eggs were handed out by Howard Ehmke, who allowed but four hits. Score:

PHILADELPHIA.	AB	R	H	C	E
Dykes, 2b	4	0	1	5	0
Hale, 3b	4	0	1	1	0
Bush, ss	4	0	0	3	0
Bauser, 1b	3	0	0	13	0
Simmons, lf	3	0	1	2	0
Miller, cf	4	0	1	3	0
Galw'ay, ss	4	0	1	2	1
Perkins, c	4	0	2	6	0
Hasty, p	0	0	0	1	0
Gray, p	0	0	0	0	0
Meeker, p	0	0	0	0	0
	32	0	5	37	1

BOSTON	AB	R	H	C	E
Flagst'd, cf	4	2	3	2	0
Lee, lf	4	2	2	1	0
Veach, lf	1	0	0	0	0
Harris, 1b	5	1	2	11	0
Rice, rf	5	1	2	1	0
Shanks, 3b	4	0	1	1	1
Lee, ss	4	2	1	4	0
O'Neill, c	4	1	1	5	0
Ehmke, p	4	1	1	1	0
	35	12	16	27	1

Philadelphia	000	000	000
Boston	00*	01*	10*

Two base hits—Flagstead [2], Harris, Lee, Shanks, Miller. Bases on balls—Gray, 1; Hasty, 1; Meeker, 1; Ehmke, 1. Hits—Hasty, 4 in 1 1-3 innings; Gray, 4 in 1-3. Struck out—Meeker, 1; Ehmke, 1. Losing pitcher—Hasty. Umpires—Dineen and Connolly.

TIGERS, 7; BROWNS, 4.

Detroit, Mich., April 19.—[Special.]—Detroit took the opening game of the series from St. Louis today, 7 to 4. Stoner scattered the Browns' eleven hits, their runs resulting from two homers by McManus and one by Jacobson. Heilmann of the Tygers also clouted a four bagger. Score:

ST. LOUIS.	AB	R	H	C	E
Bennett, lf	4	0	1	3	0
Tobin, rf	4	0	1	6	0
Sisler, 1b	4	0	0	7	0
McM'nus, 3b	4	1	2	1	0
Jacob'n, cf	4	1	2	4	0
Severeid, c	4	0	2	5	0
Barber, 2b	4	0	2	2	0
Gerber, ss	3	0	0	2	0
Rober'n, 3b	1	0	0	0	0
Shocker, p	3	0	2	0	0
Gaston, p	0	0	0	0	0
G. Lyons, p	0	0	0	0	0
	34	4	11	33	0

DETROIT.	AB	R	H	C	E
Bl'ne, 1b	3	2	1	8	0
Cobb, cf	3	2	1	3	0
Manush, lf	3	1	1	1	0
Heil'mann, rf	3	1	1	2	0
Pratt, 2b	3	0	1	4	0
R

TEUR SOCCER LE AT STAKE GAME TODAY

BY JOE DAVIS.

lphia, represented by its city
, the Fleisher Yarns, and
represented by the Swedish
s, will meet at 3 o'colck this
at De Paul field, Sheffield
ter avenue, for the national
occer championship.
dition to the championship
e honor of representing the
tates in the Olympic soccer
nt is at stake, making the
e most notable in the history
soccer. It will be the first
national title staged here.
ntending teams won their
y the final through a series
tended over several months,
present the best skill in their
sections.
neral admission fee is $1 but
e school boys a chance Presi-
of the U. S. F. A., and Alec
ecretary of the amateur cup
e, have arranged to admit
25 cents.
ng games are booked for this

EXHIBITION GAMES.

Legion and Thistles at 350 and
etroits at 10:30 a. m.
TIONAL LEAGUE [10:30 A. M.].
C. vs. Y. M. C. at Potomac and
venues; Swedish A. II. vs. Rim-
at Winnemac avenue and Robey
ana I. vs. Victoria I. at Winne-
and Robey streets; Norwegian
anish A. I. at 46th and Fullerton
Western Electric vs. Vienna H.
nue and 23d street; Crane club vs.
A. II. at 43d street and Lowe
Victoria II. vs. Druid A. C. at Green
Wrightwood avenues; Sparta Union
edish A. III. at 27th street and
nue; British A. II. vs. Y. W. L.
park.
AGE'S LEAGUE [11 O'CLOCK].
Rose vs. Mayflower at Hirsch
Laramie avenue; Shoreacre vs.
at Gage park, 35th street and
ue; Sunflower vs. Laburnum at
ood Vincennes road; Olive Branch
City at Portage Park.

AMORA HIGH WINS.

l, April 19.—In a quadrangular
l track and field meet this af-
amora was first with 58 points,
ond with 35, Tolnes third with
Hook fourth with 13.

P. M.

YOUR WEST



PRICE G SUIT SIGN)

All Patterns

PANTS IN AMERICA

TE 621

rrison

SAMPLES

ion makes good reading. A
of Paoli, Pa., who has a big
the Main Line near Phila-
aised Margaret Dillon. When
given a little training. Mar-
wed a tendency to pace, and
e is a strong exponent of
So Margaret was sold to
n, of Narberth, Pa., as a
for something like $100. But
new she was bred well, hav-
her sire Dillon Axworthy,
ecord of 2:10¼ as a three-

had the mare trained and as
ar old Margaret Dillon was
in 2:27. Then he sold her
to C. H. Traiser, Boston,

knew she would become a
and he placed her in the
Tommy Murphy, who sent
Dillon to her fastest mark
n, Kentucky, last October
med her a mile in 1:58¾.
tful if $40,000 would buy

EST SINGLE ON RECORD

Makes First on Liner
Hits Bleacher Wall.

single hit ever made
York City was made at the
Stadium on June 8, 1923, by
of the White Sox.
ed the ball to the bleacher
ft center. For a moment it
a homer.
lightning runner but as
first he spread-eagled in
However, he scrambled to
and tore for second without
ity of touching first. Evi-
was very much excited, for
second he fell again. Then
to touch first seemed to
him, for he turned around
ked back. By that time the
coming in so Bib stayed

ago, Art Fromme made a
it at the Polo Grounds when
pitching for the Giants, but
s not quite as long as

mise

bout them
ge ed could
re. We've
over ten
ave always

on
YES

BABE IS CHASED FROM GAME AS YANKS LOSE, 7-2

Washington, D. C., April 19.—[Special.]—Miller Huggins' star pitching staff had a tough time today against the Senators. Pennock, Sam Jones, and Waite Hoyt all looked alike to the Griffmen. The Sentaors romped in rather easily with a 7 to 2 victory. Martina, the veteran recruit from the New Orleans club, held the Yanks safe throughout. Martina fanned Ruth on three pitched balls in the fifth inning, and after walking a batter also fanned Pipp and Ward.

The last strike was called on Ruth, who threw his bat in the air and was banished from the park by Umpire Evans. Score:

NEW YORK.	AB	R	H	C	E	WASHINGTON.	AB	R	H	C	E
Witt,cf	5	1	3	2	1	Judge,1b	3	1	1	8	0
Dugas,2b	3	0	2	3	1	Harris,2b	5	0	2	3	0
Ruth,rf	3	0	0	1	0	Rice,cf	5	1	1	1	0
Meusel,lf	3	0	1	1	0	Goslin,lf	4	1	1	6	0
Ward,3b	3	0	0	1	0	Fisher,rf	3	2	2	2	0
Pipp,1b	3	0	1	9	0	Ruel,c	3	1	1	10	0
Schang,c	3	0	1	5	0	Prothro,3b	4	0	1	4	1
Scott,ss	3	0	1	4	0	Pip'p,ss	4	1	1	2	0
Pasch,cf	2	0	0	0	0	Martina,p	3	0	2	1	0
Jones,p	2	0	0	0	0						
Hoyt,p	0	0	0	1	0						
Totals	*35	2	9	34	3	Totals	34	7	12	36	1

*Hoyt batted for Pennock in sixth. Johnson batted for Jones in eighth.

New York	100	000	010—2
Washington	100	130	02*—7

Two base hits—Meusel, Ruel, Witt. Three base hit—Judge. Prothro. Home run—Witt. Sacrifice—Fisher. Bases on balls—Martina, 2; Pennock, 2; Hoyt, 5. Struck out—Martina, 2; Jones, 2. Hits—Off Pennock, 10 innings; Jones, none in 2. Losing pitcher—Pennock. Umpires—Evans, Nallin and Rowland.

RED SOX, 12; MACKMEN, 0.

Boston, Mass., April 19.—[Special.]—Boston Red Sox battered Philadelphia, 12 to 4, here today, the majority of the runs being scored in the second round when ten of the locals crossed the plate. It was the second shutout the Mackmen have suffered this season. The nine goose eggs were handed out by Howard Ehmke, who allowed 5 hits. Score:

PHILADELPHIA.	AB	R	H	C	E	BOSTON.	AB	R	H	C	E
Dykes,2b	4	0	1	5	0	Flagst'd,cf	4	2	2	3	0
Hale,3b	4	0	1	1	0	Wambs,3b	5	1	2	1	0
Strend,cf	4	0	3	3	0	Veach,lf	5	0	2	2	0
Bauer,lf	3	0	0	1	3	Harris,1b	5	1	2	11	0
Simmons,rf	3	0	0	1	0	Boone,rf	4	2	3	2	0
Miller,ss	3	0	0	1	0	Shanks,3b	4	0	1	4	0
Galw'ay,ss	1	0	0	0	0	Lee,ss	3	2	1	2	0
Perkins,c	4	0	0	2	0	O'Neill,c	4	1	2	2	0
Hasty,p	0	0	0	0	0	Ehmke,p	3	2	1	1	0
Gray,p	0	0	0	0	0						
Baker,p	2	0	1	3	0						
	38	0	7	37	3		38	12	16	38	1

Philadelphia	0	0	0—0
Boston	0	10	1—12

Two base hits—Veach [2], Harris, Lee, Hillier. Bases on balls—Gray, 1; Hasty, 1; Baker, 1; Ehmke, 3. Hits—Hasty, 4 in 1-3 innings; Gray, 5 in 1-3. Struck out—Baker, 1; Ehmke, 1. Losing pitcher—Hasty. Umpires—Dineen and Connolly.

TIGERS, 7; BROWNS, 4.

Detroit, Mich., April 19.—[Special.]—Detroit took the opening game of the series from St. Louis today, 7 to 4. Stoner scattered the Browns' eleven hits, their runs resulting from two homers by McManus and one by Jacobson. Heilmann of the Tygers also clouted a four bagger. Score:

ST. LOUIS.	AB	R	H	C	E	DETROIT.	AB	R	H	C	E
Bennett,lf	4	0	1	3	0	Blue,1b	5	3	4	13	0
Tobin,rf	4	0	1	6	0	Cobb,cf	5	2	2	6	0
Sisler,1b	4	1	2	7	0	Manush,lf	5	1	3	1	0
Kolls'n,2b	4	3	3	6	0	Heil'ann,rf	3	1	2	0	0
Jacob's,cf	4	1	2	4	0	Pratt,2b	3	0	1	4	0
Severeid,c	4	0	2	7	0	Rigney,ss	4	0	0	2	0
Gerber,ss	4	0	1	2	0	Jones,3b	4	0	0	4	0
Wingfie'd,p	2	0	0	1	0	Basilor,c	4	0	0	5	0
Rob'ts'n,3b	1	0	0	1	0	Stoner,p	4	0	1	0	0
Shocker,p	0	0	1	2	0						
Veach,p	0	0	0	0	0						
Gibson,p	0	0	0	0	0						
	*34	4	11	32	0		37	7	13	41	0

*Batted for Veach in eighth. McMillan ran for Severeid in eighth.

St. Louis	000	101	002—4
Detroit	103	030	00*—7

Two base hits—Jacobson, Blue Socker, Cobb [2], Gerber, McManus. Home runs—Heilmann, Blue, Jacobson. Bases on balls—Off Wingfield, 1; Veach, 5 in 2-3. Struck out—By Stoner, 3. Losing pitcher—Shocker. Umpires—Hildebrand, Morarity and Omsby.

NAPERVILLE NINE BEATS ARMOUR IN 1 TO 0 TILT

Naperville, Ill., April 19.—[Special.]—An error, sacrifice, and timely hit in the fourth inning gave Northwestern college of Naperville a 1 to 0 victory over Armour Tech of Chicago in the initial contest for Northwestern. The game was called in the sixth because of rain. Halter, star twirler of Northwestern for two years, struck out thirteen in five innings and scored the lone run. Score:

NAPERVILLE.	AB	R	H	C	E	ARMOUR.	AB	R	H	C	E
Wad'ell,lf	2	0	0	0	0	Geiger,ss	2	0	0	3	0
Umbrel't,2b	2	0	0	2	0	Downes,2b	2	0	0	2	0
Aurand,ss	2	0	0	2	0	M'Lar'n,3b	2	0	0	2	0
Halter,p	2	1	1	1	0	Schonne,cf	2	0	0	2	0
Hoff,2b	1	0	0	1	0	Hoffer,1b	2	0	0	11	1
Zinn'man,c	2	1	0	12	0	Plocar,c	2	0	1	6	1
Schmidt,3b	2	0	0	0	0	Burke,lf	2	0	0	3	0
Ging'ch,cf	2	0	0	0	0	Bar'wer,rf	1	0	0	1	0
Ipsha,1b	2	0	1	2	0	Ruzik,p	1	0	0	6	0
Armour	16	1	2	18	0		16	0	1	21	2
Naperville							.000	000	—0		
							.000	10*	—1		

RAIN STEPS IN AND STOPS SOX GO WITH INDIANS

Rain kept the White Sox and Indians from opening a four game series yesterday at Comiskey park. Cash customers were admitted and everything was put in readiness for battle, but at the schedule hour the rain was still coming, so the Speaker tribe had to delay its season's debut here until this afternoon.

French, the shortstop recently purchased from the Brooklyn club, will report today, but won't be able to break into the lineup so long as the team remains in the midst of a winning streak.

Six Veterans Report for "Y" College Nine

Six letter men form the nucleus for the Chicago Y. M. C. A. college's baseball nine, which is drilling daily under the supervision of Coach Edgren. Thirty men are out for the team. The veterans on the squad are: McGraw, Messmer, Showley, Meyers, Christianson, and Johns. The Y's schedule includes Lake Forest university, Wheaton college, Armour Tech, Kalamazoo normal, and Northwestern college of Naperville.

LA SALLE, 10; DE PAUL, 6.

La Salle Extension university's baseball team trimmed De Paul university's nine yesterday, 10 to 6, on the De Paul diamond. Ewing, who got a single, a double, and a triple, was responsible for four runs. Score:

La Salle	242	010	010—10 11 1
De Paul	202	001	010— 6 7 1

Batteries—Hawkins and Mahoney; Redmond and Morton.

RACINE, 6; NASH, 6.

Racine, Wis., April 19.—[Special.]—Racine and Nash Midwest baseball clubs played a 6 to 6 five inning tie exhibition game here today. Umpire Fitzpatrick called the game on account of rain. Racine tied the score in the fourth and fifth innings with five runs. The score:

Nash	200	40—	6 7 1
Racine	001	32—	6 9 1

Batteries—Sparks and Wagner; Baxter, Hodges and Carroll.

HIGH SCHOOL BASEBALL.

Albion High, 1.
Indiana Central, 5.
Lake Forest, 6.

FIRST TIME OUT THIS SEASON



In preparation for a busy season, Capt. Vincent M. Smith of the Lincoln Park Boat club had his men out on the lagoon for a stiff workout yesterday. First he loaded the eight oared shell and put the men through their paces, and while thhey were resting up he ordered out the four oared boat and let the boys work some of the kinks out of their backs and arms. Above is the large shell, the crew, reading left to right, being: Stroke, A. Hoek; No. 7, C. Skenfield; No. 6, L. Ludwig; No. 5, E. B. Mueser; No. 4, F. Cerleman; No. 3, L. Bello; No. 2, H. S. O'Grady; bow, W. Viesenmeyer, and coxswain, Howard Hayes.

CARDS MAKE TRIPLE PLAY, BUT LOSE, 4-2

St. Louis, Mo., April 19.—Maranville's triple in the ninth inning with two on base gave Pittsburgh two runs and a victory over the Cardinals today, 4 to 2, in the first game of the series. The locals made their first triple play of the season in the fifth inning, when Bell doubled Meadows at second and threw to Bottomley to retire Maranville. Score:

PITTSBURGH.	AB	R	H	C	E	ST. LOUIS.	AB	R	H	C	E
M'rville,2b	4	0	1	9	0	Flack,rf	4	0	1	3	0
Carey,cf	4	0	1	1	1	Smith,lf	3	0	2	3	0
Barbee,lf	5	1	2	2	1	H'nsby,2b	4	0	1	6	1
T'xnor,3b	1	1	0	0	0	B'mler,1b	3	0	2	10	1
B'hart,rf	4	0	2	3	1	Frisch,3b	4	0	0	2	0
Wrisht,ss	4	1	2	9	0	Mueller,cf	4	0	1	3	0
Grimm,1b	4	0	2	15	0	Bell,ss	4	0	1	1	0
Schmidt,c	4	1	2	5	0	Vick,c	4	0	0	1	0
Meadows,p	4	0	2	2	0	Pfeffer,p	4	0	0	1	0
	34	4	13	46	3		37	2	11	41	1

Pittsburgh	010	100	002—4
St. Louis	100	000	100—2

Two base hits—Smith [2], Wright. Three base hits—Maranville, Flack. Triple play—Bell to Bottomley. Stolen bases—Smith, Hornsby, Wright, Carey. Bases on balls—Pfeffer, 4; Meadows, 4. Struck out—Pfeffer, 2; Meadows, 2. Umpires—Klem and Wilson.

GIANTS, 3; BRAVES, 2.

New York, April 19.—Giants came from behind in the late innings and defeated Boston here today, 3 to 2. Genewich weakened in the last two innings after pitching a strong game. The Giants tied the score in the eighth on Young's double and Meusel's single and won in the ninth on a pass to Ryan and hits by Southworth and Groh. Score:

BOSTON.	AB	R	H	C	E	NEW YORK.	AB	R	H	C	E
Bancroft,ss	4	0	1	1	2	South'th,cf	5	0	2	2	0
Cooney,cf	3	0	1	0	0	Groh,3b	3	0	1	2	0
Cun'm,lf	4	0	1	2	0	Frisch,2b	3	0	0	7	0
Tierney,2b	3	1	1	1	0	Young,rf	4	1	1	0	0
McInnis,1b	4	1	0	9	0	Meusel,lf	3	1	1	1	0
Stengel,rf	4	0	1	4	0	Kelly,1b	3	0	0	13	0
Padgett,3b	4	0	1	4	0	Jackson,ss	4	0	3	7	2
O'Neil,c	3	0	0	4	0	Gowdy,c	3	0	0	6	0
Genewich,p	3	0	0	1	0	Barnes,p	2	0	0	3	0
						Ryan,p	0	1	0	1	0
	32	2	6	44	2		*31	3	9	46	2

*O'Connell fouled out for Barnes in 7th. Terry grounded out for Gowdy in 9th.

New York	010	000	011—3
Boston	000	200	000—2

Two base hits—Jackson, Young. Bases on balls—Genewich, 6; Barnes, 2. Struck out—Ryan, 1. Hits—Off Barnes, 4 in 7 innings. Umpires—O'Day and McCormick.

ROBINS, 11; PHILLIES, 4.

Philadelphia, Pa., April 19.—[Special.]—Brooklyn pounded Philadelphia pitchers for eighteen hits and twenty-four total bases today and won their first contest of the season from the Phillies, 11 to 4. Zack Wheat made five consecutive singles and drew a pass on his sixth time up. Mitchell and Couch were knocked out of the box and so was Dickerman of the Robins. Score:

BROOKLYN.	AB	R	H	C	E	PHILADELPHIA.	AB	R	H	C	E
Neis,cf	3	2	2	5	0	Sand,ss	3	1	1	8	0
J'ston,2b	6	2	3	4	0	Mokan,lf	5	0	2	7	0
Wheat,lf	5	1	5	3	0	Williams,cf	3	0	0	1	0
F'ner,1b	4	0	1	9	0	Henrich,cf	1	0	1	1	0
Bailey,rf	1	0	0	0	0	Walker,rf	3	1	1	1	0
Griffith,rf	4	0	2	1	0	Heslin,c	3	1	1	6	0
Deberry,c	4	1	2	4	0	Wendell,c	1	0	1	1	0
K'man,2b	4	0	1	5	0	Ford,2b	4	0	2	4	0
Jones,ss	4	0	1	3	0	Holke,1b	4	0	0	8	0
D'rman,p	3	0	1	1	0	Woehrs,3b	4	1	2	2	0
Decatur	3	0	1	1	0	Mitchell,p	0	0	0	1	0
						Couch,p	2	0	0	0	0
						Glazner,p	1	0	0	4	0
						Lewis,p	0	0	0	0	0
						*W'stone	1	0	1	0	0
	39	11	18	38	0		35	4	11	42	0

*Batted for Lewis in ninth.

Brooklyn	230	301	110—11
Philadelphia	112	000	000—4

Two base hits—Johnson, Sand, Deberry. Woehrs. Home run—Neis. Sacrifice hits—Jones, Fournier, Deberry. Stolen bases—Woehrs, Sand. Double plays—Glazner-Sand-Holke; Decatur-Klugman-Fournier; Klugman-Jones-Fournier. Bases on balls—Off Dickerman, 3; Mitchell, 2; Glazner, 1; Couch, 1; Decatur, 2. Hit by pitchers—By Couch, Fournier, Heuline; Decatur, Williams. Wild pitches—Dickerman, 2. Hits—Off Mitchell, 4 in 1 1-3 innings; Couch, 7 in 1 2-3; Dickerman, 6 in 3; Glazner, 6 in 5. Umpires—Quigley, Hart, and sweeney.

Half Interest in Atlanta Club Brings Over $100,000

Atlanta, Ga., April 19.—Dan Michalove, for two years part owner and vice president of the Atlanta Southern Association Baseball club, today became sole owner and president through purchase of the half interest of Jack Corbett, whom he succeeds as president. The consideration was not made public, but it was understood that Mr. Corbett will receive between $125,000 and $150,000.



New Trousers

to Match Your Coat and Vest

Bring or mail us vest or sample

Trade Mark

MATCH PANTS COMPANY

7th Floor 36 W. Randolph Dearborn 2178

1014 Consumers Bldg. 220 S. State Wabash 0362



Here are the men who manned the four oared shell, the crew, reading left to right, being Fred Riechers, K. C. Thomson, L. Lieneau, and E. H. Mueller.

CUB NOTES

CINCINNATI, O., April 19.—[Special.]—Leo Hartnett is all het up. Leo's home town newspaper has printed a story of his secret wedding and this morning on arrival he received a letter from home calling for an explanation. No, girls, he isn't married—not yet.

Eppa Jephtha Rixey, left hand ace of the Reds' staff, is unable to toil. An infection in his right leg will keep him inactive for a couple of weeks.

Smiling Jack Hendricks was right on the job. He has a number of friends on the Cubs and told them all his Reds were out to cop four straight. Killefer's boys refused to be bluffed.

Three more wives of players joined the tourists here today. The latest arrivals are Mesdames Grover Alexander, Ray Grimes, and Andy Lotshaw. Mrs. Heathcote and Mrs. Keen joined the brigade in Kansas City last week.

Catcher Bubbles Hargrave of the Reds, who was bothered for the last three seasons by sore feet, apparently has recovered from his ailment. He stepped around in a peppery fashion and was able to run at top speed.

Rain started to sprinkle at the end of the Cubs' third inning and the fans sought shelter for a few minutes.

Redland field has been enlarged some 3,000 seats by the installation of field boxes. The boxes made it hard for the catchers to snare foul flies.

HAWKEYE BATS TUMBLE PURDUE NINE BY 8 TO 4

Iowa City, Ia., April 19.—[Special.]—Iowa clouted Campbell freely and won the second western conference baseball game here today, downing Purdue, 8 to 4. Two home runs, three triples and three two baggers were about equally distributed between the teams, but Marshall, Iowa twirler, fared better at the mound, fanning seven men. Score:

IOWA.	AB	R	H	C	E	PURDUE.	AB	R	H	C	E
Poepsel,lf	4	1	2	2	1	Taube,cf	5	1	2	2	0
Laude,1b	4	1	0	13	0	Ware,3b	4	0	0	4	0
Hicks,3b	4	0	2	4	0	Allsopp,2b	5	0	1	2	0
Sean'ry,ss	4	1	1	4	1	Bass,2b	1	0	0	2	0
Flinn,cf	4	1	1	1	2	Dear'nd,rf	4	0	1	0	0
H.Bar't,rf	4	1	2	4	0	Holmes,rf	0	1	0	1	0
B.Bar'tt,c	3	1	2	7	1	Hall,ss	3	0	1	6	3
King,2b	4	0	3	4	0	Hull'tt,1b	3	0	0	11	0
Marshall,p	4	0	0	0	0	Manke,c	4	1	0	7	0
						Camp'll,p	4	0	0	7	0
	34	8	11	45	5		36	4	6	47	7

Purdue	120	000	010—4
Iowa	002	011	31*—8

Two base hits—Hicks, Flinn, Scantlebury. Three base hits—Hicks, Allsopp, Dearmond. Home runs—Poepsel, Taube. Stolen bases—Scantlebury, Holmes. Bases on balls—Off Marshall, 2; Campbell, 2. Struck out—Marshall, 7; Campbell, 3. Umpires—Ray and McPartland.

Illinois Makes It Two Straight from Louisiana

Baton Rouge, La., April 19.—Illinois made it two straight over the Louisiana State university, taking today's baseball game, 6 to 5. Score:

Illinois	302	010	000—6 12 5
Louisiana State U.	210	001	100—5 13 1

Batteries—Ringer and Simonich; Lanier, Churchill, and Steele.

TILDEN'S BIG RALLY NIPS L. FOREST, 10-8

Scoring eight runs in the last two innings, Tilden overcame the Lake Forest academy nine, 10 to 8, yesterday at Lake Forest. The home team led from the second by scoring five runs, but the heavy hitting of the Chicago team erased this advantage. After the second round, Putnam of Tilden held the prep schoolers well in hand. Score:

TILDEN.	AB	R	H	C	E	LAKE FOREST.	AB	R	H	C	E
Saisner,cf	4	0	2	5	1	Walsh,ss	4	0	2	2	0
Plankey,ss	4	1	1	6	0	Drewers,lf	3	1	0	7	1
Collins,c	4	2	3	10	0	But'eld,1b	4	0	8	0	0
Carney,3b	4	2	2	0	1	Ros'stel,c	3	2	1	5	0
Freis,lf	4	1	2	3	0	Gross,3b	4	0	1	2	0
Gerst,rf	4	1	1	1	0	Ven'ich,cf	4	1	1	1	1
Best,1b	4	0	1	9	0	Straub,2b	4	1	2	7	1
Gardner,2b	4	1	1	3	0	Ball,rf	4	1	1	0	0
Putnam,p	4	1	2	5	0	Pons,p	3	2	1	2	0
Kellr,rf	4	1	1	0	0	Dav'ort,2b	4	0	0	3	0
Rolland,2b	3	0	1	2	1						
	42	10	18	49	3		37	8	9	39	3

Tilden	000	110	033—10
Lake Forest	050	000	201— 8

Two base hits—Putnam, Collins, Carney, Freis, Rosensteel. Bases on balls—Putnam, 5; Pons, 3. Struck out—Putnam, 9; Pons, 5.

HYDE PARK BEATS WAUKEGAN.

Hyde Park traveled to Waukegan yesterday and returned with a 6 to 2 five inning triumph over the home team. The game was played in the rain and finally called at the end of the fifth. Score:

HYDE PARK.	AB	R	H	C	E	WAUKEGAN.	AB	R	H	C	E
Larkin,rf	1	0	0	0	0	Stang,2b	1	0	1	1	0
D'idson,3b	3	1	0	1	0	Mason,ss	3	0	0	2	0
Meis,c	3	1	1	8	0	Barrett,3b	3	1	1	1	0
O'meyer,lf	2	3	2	2	0	Macklin,p	3	0	1	0	0
Zahorik,cf	2	1	0	2	0	Ek'vitch,lf	2	0	1	0	0
Kern,p	3	0	1	0	0	P'junas,1b	2	0	0	9	1
Howe,1b	3	0	1	8	1	White,cf	2	0	1	1	0
Borrelli,ss	3	0	0	7	1	Fitch,c	2	0	0	10	1
Hoff'an,2b	1	0	0	1	0	Lewis,rf	1	0	0	0	4
	21	6	5	24	2		19	2	4	26	5

Hyde Park	302	01—	6
Waukegan	200	00—	2

Two base hits—Whyte, Kern. Struck out—Macklin, 8; Kern, 2. Bases on balls—Macklin, 3; Kern, 1.

LAKE VIEW, 9; CULVER, 2.

Culver, Ind., April 19.—[Special.]—Lake View High school outbatted and outplayed Culver Military academy today, 9 to 2. The pitching of Mueller was the biggest factor in Lake View's victory, and he also made two hits, one of them a two bagger. Headerych made three hits, three runs and one putout for his team. Boykin of Culver made two of his team's four hits, one of them for two bases. Score:

Lake View	201	401	010—9 11 4
Culver	100	100	000—2 4 7

Batteries—Mueller and Brunke; Reinhalter, Brickenridge and Tonkin.

RAIN HALTS SUBURBAN GAMES.

Two Suburban High School Baseball league games scheduled to be played yesterday were postponed because of rain. One inning of the La Grange-Oak Park game on the latter's diamond was played before the shower, while at Evanston the New Trier-Evanston engagement went three innings before rain interfered. The home team was in the lead. The Evanston-New Trier game will be replayed Monday.

LANE AND M'KINLEY WASHED OUT.

The Lane-McKinley practice game scheduled yesterday at Lincoln park was postponed because of rain.

REDS RELEASE SHORTSTOP.

Cincinnati, O., April 19.—James Begley, recruit shortstop, was released to the Indianapolis American association club today, by Cincinnati, under an optional agreement.

BASEBALL'S ELITE TO ATTEND UNVEILING OF WILD BILL'S MONUMENT

NEW HAVEN, Conn., April 19.—Many baseball notables, including Commissioner K. M. Landis, managers of several major league teams, and sport writers, will attend the unveiling at Weiss park here tomorrow of a tablet in memory of "Wild Bill" Donovan, former manager of the New Haven Eastern league team.

Mayor D. F. Fitzgerald and others will speak. The Philadelphia Athletics will play an exhibition game with the local Eastern league team.

Donovan was killed in a wreck of the Twentieth Century limited while on the way to a Chicago baseball meeting last December.

The New York Yankees have purchased a box for the memorial game between New Haven and the Athletics, and also sent a contribution of $250 to the fund.

The 80 year old father and other surviving relatives of the deceased manager will make the trip from Philadelphia to take part in the unveiling of the memorial.

Rain on Wisconsin Field Balks Northwestern Game

Madison, Wis., April 19.—[Special.]—The Wisconsin-Northwestern baseball game scheduled to be played at Camp Randall this afternoon was called off on account of rain.



Rugged enough for hiking
Light enough for tennis

Dig your toes into the hillside or scramble down the rocks, Ralph Jones Sport Shoes were made for rough wear.

And you can't slip. The moulded suction sole is slightly concave (not the ordinary rocker-type). This means that all the 16 suction cups, from the scuffer toe back to the heel, get a sure grip on the ground.

Long hikes won't tire you. The leather bound uppers fit snugly around your ankles. The scientifically designed lasts give the instep bones and muscles extra support and keep your toes from sliding forward and jamming into the end of the shoe. Shocks are absorbed and rubbing prevented by a specially cushioned, narrow heel.

Men, boys and women can get as perfect a fit from these as from the highest priced leather shoes made. Ask your dealer or write directly to

THE SERVUS RUBBER COMPANY
ROCK ISLAND, ILLINOIS

We have an interesting proposition for dealers, athletic coaches and camp directors. Write for full information.

Ralph Jones PROFESSIONAL SPORT SHOES



Hair Stays Combed, Glossy

Millions Use It – Few Cents buys Jar at Drugstore

Even stubborn, unruly or shampooed hair stays combed all day in any style you like. "Hair-Groom" is a dignified combing cream which gives that natural gloss and well-groomed effect to your hair—that final touch to good dress both in business and on social occasions. "Hair-Groom" is greaseless; also helps grow thick, heavy, lustrous hair. Beware of greasy, harmful imitations.

TRIBUNE'S THIRD ANNUAL REGATTA SET FOR AUG. 17

THE TRIBUNE'S third annual regatta is to be held in the Lincoln Park lagoon on Sunday, Aug. 17,

CITY AND STATE BICYCLE RACE DATES SELECTED

BY WALTER ECKERSALL.

Following the announcement of THE TRIBUNE'S annual bicycle derby in Humboldt park on May 25, A. R. Jacobson, chairman of the national and district championship committee of the Amateur Bicycle League of America, has named the dates and schedules for the city elimination trials, state finals and national amateur road championship for the year.

City elimination trials in the various states will start July 13, and continue through July 27. The competition will be divided into two classes, junior and senior. Junior events will be open to all riders under 16 years of age, and the senior to those 16 years and over. The state finals in both divisions will start on Aug. 9 and continue until Aug. 17.

In the city eliminations Jacobson's committee voted to permit trials to be held whenever most convenient to those in charge, but they must not be held later than the date specified. The same is true of the state championships.

National Events in Buffalo.

The national championships will be held Sept. 5 and 6 for both classes in Buffalo, N. Y. The events will be sponsored by the Buffalo Evening News, which will award elimination, state, and national championship medals. The elimination medal will be awarded to every registered A. B. L. of A. rider who competes in the various city elimination tests. Such a procedure will be a duplication of THE CHICAGO TRIBUNE awards last year, when the championships were held.

The series of events in each class will consist of four races. The junior competition will include quarter, third, and two mile scratch races and one mile unpaced against time. Points will be awarded on the basis of 5 for first, 3 for second, 1 for third, and 1 for fourth. The highest score will determine the winner of the elimination and those having the two highest totals will be eligible for the state championship, which will be governed by the same rules. Winners of the state titles will have their expenses paid to Buffalo and return by the national championship committee.

Expect 35 States in Finals.

In the senior class the competition will include one-third mile, one mile, and ten mile scratch races and a five mile unpaced event against time. Same conditions will govern the senior races as prevail in the junior. It is expected at least thirty-five states will be represented, the largest in the history of the national championships.

Julian T. Fitzgerald, western representative of the Amateur Bicycle League of America, has charge of district 5, which includes the states of Illinois, Michigan, Ohio, Indiana, Iowa, Wisconsin, and Minnesota. Riders can secure further information by communicating with Fitzgerald at 3346 West North avenue.

Entry blanks for THE TRIBUNE'S Derby will start to appear on the sporting pages next Sunday. Full instructions will be printed on the blanks. The nominations will close on May 13.

THE DAYS OF REAL SPORT



LEWIS' CROWN IS AT STAKE IN ROMANO MATCH

Ed "Strangler" Lewis, world's heavyweight champion, who will defend his title against Michael Romano, the Italian, in the feature of the wrestling show to be conducted by Ed White and Joe Coffey in the Coliseum on April 29, is about ready to follow in the footsteps of Johnny Meyers, according to close followers of the game.

When Meyers lost his middleweight championship to Joe Parelli at Milwaukee recently fans thought Johnny was about invincible in the 158 pound division.

Bell Saves Title.

In his recent matches Lewis has not shown the cunning and stamina which have made him practically invincible for three years. In his two matches with Stanislaus Zbyszko the champion did not look any too good. Against Renato Gardini in Philadelphia, expiration of the two hour time limit was all that enabled him to hold the crown. In this match Lewis won the opening fall with a head lock, but Gardini took the second with a series of cruel toe locks.

The match between Lewis and Romano will be a battle of head locks. The champion has won the larger percentage of his bouts by successful application of the bone crusher and the same is true of the Italian in his recent starts. Some of the grapplers who have met both men declare the Italian is just as efficient with the lock as the champion.

Romano Uses Head Lock.

It will be the second meeting between Lewis and Romano. The champion won the first match after an interesting struggle. The first fall went nearly an hour and Lewis finally won with a head lock. During the second fall Romano had locked the champion repeatedly and at times made Lewis run for the ropes to escape further punishment.

Romano has been training in New York, where he has been practicing methods of resisting the head hold as well as improving his application of the lock.

Lewis will receive a flat guarantee of $10,000, with a privilege of 50 per cent of the gross receipts. In addition he will put up the diamond studded belt emblematic of the championship. In order to clinch the match preminent local Italian sportsmen will make good the difference between Lewis' demand and the offer of the promoters, who refused to give the champion more than a $7,500 guarantee, with a privilege of 50 per cent of the receipts.

Seats now being used for the circus will be available on the night of the match. The ring will be pitched in the center of the floor, with most of the adjoining seats elevated. Prices of $1 and $5 will prevail.

The Inquiring Reporter

Every Day He Asks Five Persons, Picked at Random, a Question.

The Tribune will pay $5 for each question accepted for the Inquiring Reporter to ask. Send name and address with your question to "The Inquiring Reporter," Chicago Tribune. For today's question James Economos, 2400 Chicago avenue, was awarded $5.

The Question.

What big sport event would you like to attend this summer?

Where Asked.

Clark, at 14th street.

The Answers.



Adeline Dutt, Chicago Heights, student—I would travel almost anywhere to see any big racing event, especially the Kentucky Derby. I attended the Derby last year and was very much thrilled. It is a beautiful event to see. But I am interested in races of all kinds, winter or summer



Warren Lehman, 837 North Latrobe avenue, architect—I am a great lover of horses; so, like thousands of others in this neck of the woods, I'd like to see the Kentucky Derby at Louisville on May 17. It's too bad that we can't have horse races here in Chicago the year around.



Miss Ethel Robinson, 3342 Jackson boulevard, manicurist—I'd like to see the next champion heavyweight prize fight, or boxing match, if you prefer. I've seen two lightweight championship fights, and I liked them. It always brought to my mind the days of old when knights were bold. It would be wonderful to see two heavyweight contestants take that punishment.



F. A. Lindquist, 3725 North Racine avenue, musician — I'd like to attend another Dempsey-Firpo boxing match. That would be one big sporting event worth traveling anywhere to see—in this country, of course. Personally, I should think it would be worth while to stage another match between these two men.



Miss Lenabel Freeman, 708 Buena avenue, student — An auto race is the most exciting event in the world, I imagine. I have never been to one, but I would like to see the one at Indianapolis this year. There is more excitement in the air during these auto races than for any other sport. Won't you send me there as a reporter?

SAMMY MANDELL TO TRY INJURED MITT ON HENRY

Sammy Mandell, the Rockford battler, who will receive his first severe test since he graduated into the lightweight division on May 16, when he takes on Jack Bernstein of New York at Louisville, and Bill Henry of South Chicago have finished strenuous training for their ten round bout at East Chicago tomorrow night.

In his last time out Mandell injured his right hand with Mickey O'Dowd of Muncie, Ind. The fighter and Manager Eddie Long thought it advisable to have at least one fight before the Bernstein affair, which will be held on the night before the Kentucky Derby. When Promoter Oswego offered Long the Henry match he lost no time in closing.

Battle of Left Hands.

Since that time Henry has shown such improvement in the gymnasium as to convince most of the fans he will make Sammy step for part of the fight at least. Bill is fast and clever. He has a good left hand and indications are the contest will settle down to a battle of left hands. Mandell will not use his right unless he is forced as no chances will be taken of injuring the weapon with the Bernstein match less than a month away.

The main event will be supported by four other contests. In the six round opener "Farmer Joe" Cooper, the latest addition to the Kaze-Lowe stable, will meet Eddie Raynor of South Chicago. They will scale 126 pounds. Kid Buck of Battle Creek, Mich., and Newsboy Brown of Sioux City, Ia., will clash in the second preliminary, which will be eight rounds. They will weigh 116 pounds.

Walsh to Meet Ellis.

Eddie Walsh and Jack Ellis, local 126 pounders, will trade punches in another preliminary, while Marine Blanchard of the west side and Jack McDonald of South Chicago, heavyweights, will be the principals in the other. Both will be eight rounds or less. Jimmy Clabby and Eddie McGoorty, well known middleweights of a few years back, will be the referees.

NOTES OF THE GOLFERS.

Rain kept the attendance down at the local courses. There were fair sized turnouts at the Greenview and Budlong Woods courses, which opened yesterday. Jackson Park had both courses open and drew a crowd of several hundred. Harlem, which has been open a week, was well patronized.

The Tavern Golf club closed its fashionable tournament in aid of the Olympic fund with a good sum, which will be increased by the personal donation of the Walsh brothers. W. A. Hood of Dixmoor, playing from scratch, registered 31-33-64 in the blind bogey event and took the Olympic prize. Mrs. Fred A. Eskridge, Jr., of Southmoor, led all women players with 61.

The board of governors of the Cook County Municipal Golf association will hold a special meeting tomorrow night at the Traffic club. Dinner will be served at 6:30.

BEGIN WORK ON NET CLUB'S NE BUILDING SO

BY GEORGE SHAFFER.

Architects' plans have been approved, and work shortly will b on the greater Chicago Tennis c which this summer will complete season's play on part of its prop at Ridge and Thome avenues, construction of a notable new c house and other extensive impr ments go forward on the rest of land.

The new clubhouse will be a st ture roughly rectangular, about ha city block long, paralleling Thome a nue on the north. It will be constru ed in the style of an old English co try manse, and will contain gym stum equipment, two handball cour a squash court, billiard room, me grill, locker and shower rooms for m add women, card rooms, large dini room, women's parlor, checkrooms, big club assembly parlor, and a sp cious porch on both the east and sou sides. For dances the assembly roo dining room, and the wide porch ca be thrown together.

Plan Two Indoor Courts.

One of the great features will t the erection of two indoor courts in t western end of the clubhouse. Th fact that the clubhouse is built on scale imposing enough to permit th building of indoor courts is an indic tion of the pretentious size of the stru ture, which aims to fulfill the needs a membership of 600.

The indoor courts will be surround by galleries which, when fully f stalled, will accommodate 1,200 person more than the number who are able secure seats at the big indoor events the country, which now can be had only in New York, Brooklyn, and Bo ton. As soon as the Chicago Tenn club's indoor courts are in shape th award of important indoor champion ship events will be given to this city.

Thirty-three Courts in All.

The club at present has sixteen ten nis courts on the east side of the pro erty along Ridge avenue, facing th Northwestern railroad. Two of the are of concrete and are electrical lighted, making them suitable for rain day play or for competition at night Four of the others are of stone dus and the remainder are clay.

In connection with the clubhous improvement will be the construction of many new courts on the club eleven acre property, many of them of grass. Ultimately there will b thirty-three courts, with enough of them devoted to fine turf to hous the national championship tourna ments which it will be the aim of the officials to bring to Chicago a few years hence.

Championship grandstands and gal leries will be erected about the two courts which will be nurtured as the scene of future important title events.

Room for Other Sports.

Bowling greens, putting greens, and golf driving nets are to be installed on some of the new turf, and the planting of shrubbery, trees, and other foliage to provide a living background of green is proceeding now.

The officers who have instituted this improvement campaign follow:

President—Holman D. Pettibone.
Vice presidents—Albert B. Leight and O. Sheline.
Secretary treasurer—Irvin R. Eberhardt.
Directors—J. C. Stewart, R. J. Barry, Guy M. Blake, S. G. Burkland, C. O. Carlstrom, Fred S. Crane, and John J. McDermott.

E. M. Hawley and Kenneth Mackenzie, 948 Marquette building, are in charge of the club's membership extension campaign. They can be reached by phone at Dearborn 5758.

Memberships Soon to Soar.

The price of a limited number of memberships is $150. When this limited number is reached the price will go to $200. About fifty more memberships are for sale at the $130 rate.

The architects who are constructing the building are George W. Maher & Son.

VOSHELL WINS AT PINEHURST

Pinehurst, N. C., April 19.—S. Howard Voshell of Brooklyn today won the annual North and South tennis championship. He defeated J. Carlton Shafer of Philadelphia, 6—3, 6—3, 6—3. The first two sets were played yesterday, when rain intervened.

Voshell and Ralph Baggs, New York, won the men's doubles by defeating Josiah Wheelwright of Boston and R. B. Bidwell, Brookline, 3—6, 6—3, 6—1, 7—5.

Miss Martha Bayard of Short Hills, N. J., defeated Miss Leslie Bancroft of Boston in the final round of the women's singles championship, 3—6, 6—2, 6—4. The women's doubles championship was won by Miss Bancroft and Mrs. Benjamin F. Briffs of New York, who defeated Miss Bayard and Mrs. Theodore Sohst, 6—2, 6—1, in the finals.

Illinois Tennis Team Wins from Kansas, 3 Matches to 2

Lawrence, Kas., April 19.—[Special.]—The University of Illinois tennis team won two of three matches with the University of Kansas team here yesterday. Capt. Goodwillie of Illinois defeated Capt. George Glaskin of K. U., 6—1, 7—5, and Muir Rogers of Kansas defeated Merrill Dubach of Illinois 7—5, 7—5. Illinois won the

Hoppe and Schaefer to Play Exhibitions on Coast

New York, April 19.—Willie Hoppe, world's 18.2 balkline billiard champion, is en route to the Pacific coast, where he will play a two month series of exhibition games with Jake Schaefer and Welker Cochran. Their itinerary includes Denver, Los Angeles, San Francisco, Portland and Seattle.

NEW BODY PLANS AUTO RACES AT HAWTHORNE

Efforts to make Chicago the dirt track auto racing metropolis of the world were yesterday revealed in an announcement from the National Motor Speedway association, which has secured an exclusive lease for the motor racing privileges of the Hawthorne track for the entire season of 1924. This does not conflict with the horse racing schedule for the same track.

Sportsmen who contend they see the dirt track gradually superceding the board ovals in popularity throughout the country have been drawn into this new auto racing association. It is their aim to bring together at Hawthorne in a series of races prominent drivers who have won fame on dirt tracks of the country in recent years, settling many disputes and giving fans an opportunity to see these top notchers pitted against one another. The exhibition idea is to be tabooed and real championship events put on to determine the leaders in the sport.

Heading the new association as president is John Owen, lawyer and former assistant state's attorney of Cook county. Sam A. Bernbach, secretary and treasurer, is a prominent south side real estate dealer who for many years has been a patron of dirt track auto racing. He has purchased from Louis Chevrolet what he believes is one of the fastest racing cars in the country, which will be driven by one of the leading drivers.

Gustave Engstrom, who knows auto racing from the triple angle of racer, mechanic and official, is vice president and manager.

"It is our aim to bring to Chicago all the stars of the dirt track and let them fight it out here for the championships," said President Owen yesterday, "and we will insist on popular prices for all our races."

TRY OUT CARS TODAY

A number of Chicago's leading automobile road racers will tune up their cars for the coming season at the polo grounds, Lincoln avenue and Peterson road, this afternoon. More than half a dozen pilots, including Frank Nichols, Harry Dunn, and George Beck, will be on hand to take the kinks out of their engines. Dunn, it is said, has a new imported French car with an unpronounceable name, but with unlimited speed, which he plans to try out.

GOPHER COACH TO GA. TECH.

Atlanta, Ga., April 20.—Harold Hansen of the football staff at University of Minnesota, has been signed as a member of the coaching staff of Georgia Tech.

OLDEST BASEBALL TO BE TOSSED AGAIN IN 'SIPPI VALLEY OPENING

WATERLOO, Ia., April 19.—What may be the oldest baseball in existence will be thrown over the plate here May 1 when Waterloo and Cedar Rapids clash in the opening game of the Mississippi Valley league season. The ball was given John C. Hartman, editor of the Waterloo Courier, by his school teacher, Miss Martha Virden, in this city in 1872. The ball was made after the requirements of 1854, weighs six ounces, and is three inches in diameter.

Tilden and Protege Lose Exhibition Doubles Match

Philadelphia, Pa., April 19.—William Tilden II. and "Sandy" Wiener, his youthful protégé, were defeated by Wallace Johnson and Carl Fisher, 6—2, 2—6, 6—1, in an exhibition tennis doubles tournament at the Germantown academy here today. Manuel and José Alonso defeated R. Norris Williams and Watson Washburn in straight sets, 7—5, 6—4.

KLIMA'S 669 LANDS HIM 2D IN STATE MEET

Charley Klima rolled into second place in the singles event of the Illinois state bowling tourney, now under way at Petersen's 35th street alleys, when he bumped 669 sticks, fifteen short of the leading mark set up by Hartman a few days ago. He also figured in the doubles team, which tied for second high scores yesterday. Zelluomini and Brichette tallied the day's best score in this event with 1,196. The Commonwealth Edison company's five man squad set the pace for the other quintets, tumbling 2,812 pins. Leading scores:

Commonwealth Edison Co. [2,812].				Legion Alleys No. 1 [2,805].			
Olson	205	214	181	L. Kobza	218	223	216
Kuich	180	179	159	Lar. Kobza	139	170	201
Gray	175	164	195	Sacco	152	153	167
Frankel	222	214	156	Schafer	232	148	160
Johnson	196	159	214	Norton	201	195	200
McGill Coal & Coke Co. [2,596].				Dorchesters [2,779].			
O'Con'cell	215	220	190	der'man	150	163	203
Brady	192	192	184	Jing'l	193	216	174
Tripp	141	205	181	Compea	164	141	170
Schaid	222	212	18	ind	181	158	248
Kar'ser	147	170	14	or'son	197	185	227

Bestine Boosters, 2,755; Illinois Bell Telephone company, No. 4, 2,760; Illinois Bell Telephone company No. 1, 2,694; Hawthorne Bowling association No. 1, 2,694; Erickson Restaurant, 2,682; Illinois Bell Telephone company No. 2, 2,674; Illinois Bell Telephone company Sheiks, 2,658; S. W. Straus Co., 2,654.

DOUBLES.

Zelluomini ..... 223 202 180—625

PHYSICIAN OFFERS HIS AID TO SAVE LANGFORD FROM GOING BLIND

NEW YORK, April 19.—An eye specialist who was an admirer of Sam Langford in his best days today offered his services to save the sight of the Negro fighter, who is penniless and almost blind. The physician requested his name be withheld. Friends now are arranging to bring Langford here from Los Angeles.

Brichette	190	192	189	571			1,196
Carlson	141	212	192	545			
Stephen	204	144	237	585			1,130
Klima	210	233	180	623			
Pastoral	193	158	157	507			1,130

Slight and Schults, 1,120; Bronstadt and Neufeldt, 1,118; Gasey and Pritchard, 1,113; Babel and Bergman, 1,111; Pokorney and Holakowski, 1,111; Reimer and Schlausman, 1,110; Hart and Stout, 1,108; Banner and Johnson, 1,106.

SINGLES.

Klima	233	223	213	669
Graf	169	235	235	639
Prybl	189	255	190	634
Schlaufman	190	179	259	628
Jersik	192	195	237	624
Langmayer	242	167	210	622
Kuhlweh	212	199	210	622
Gehrke	228	177	212	615
Pritchard	193	213	204	610
Stephen	196	225	185	606

HIGH SCHOOL TRACK MEETS.

Murphysboro, 78; Pinckneyville, 35. Mooseheart, 107½; Englewood, 23½. Metamora, 52; Normal U. High, 35; Tolono, 26; Minonk, 13.

H. A. HENRY TEAM WINS 100 TARGET SHOOT AT PARK

Teams captained by H. A. and H. B. Henry competed in a team shoot of 100 targets per man at the Lincoln park traps yesterday, with the men under the guidance of H. A. Henry winning, 593 to 575. Seven men shot on each squad. W. M. Johnson, who collected a 93 total, was high gun in the team shoot and repeated in the doubles with 41. Scores:

H. A. Henry team—W. M. Johnson, 93; H. A. Henry, 99; H. C. Bowley, 86; S. Fay, 85; D. B. Smith, 94; W. L. Shepard, 82; L. Schultze, 71.

H. B. Henry team—I. O. Arms, 91; H. B. Henry, 90; H. F. Swift, 89; C. R. Cook, 79; L. St. Pierre, 77; C. M. Holland, 76; W. M. Litts, 74.

25 pair doubles—W. M. Johnson, 41; C. O. Arms, 40; S. Fay, 38; H. M. Bowley, 37; W. B. Shepard, 34; H. B. Henry, 32; E. Hall 33.

This morning at 10:30 the Lincoln park diamond medal team will defend its title against a challenging team.

English Track Men Arrive for Penn Relays Saturday

New York, April 19.—Six members of the Cambridge relay team which will compete in the Penn relays at Philadelphia next Saturday and Eric H. Liddell, crack Edinburgh university sprinter, who holds the British 100 and 220 yard championships, arrived on the Berengaria today.

Your Coat and Vest Can Be Matched WITH NEW Trousers
Acme Pants Mfg. Co.
20 West Jackson

HAWTHORNE TAKES SECOND IN INDUSTRIAL MEET

The Western Electric Hawthorne Complaints rolled into second place in the Chicago Industrial bowling tourney at the Randolph alleys yesterday, knocking over 2,894 pins. Lawler scored high in the singles, his 646 taking him into third place in the tourney's bowling. Leading scores:

FIVE MEN.

W. E. COMPLAINTS [2,894].				
Grodzi	201	212	176	589
Fischer	162	181	177	520
Zeping	217	234	190	641
Gobuzinski	100	196	153	548
Shoda	164	214	218	596
HAWTHORNE CLUB NO. 2 [2,874].				
Cumbhouse	198	221	178	597
Jenkins	183	213	214	582
Buker	183	201	192	576
Schwald	160	225	194	579
Mahlig	154	165	180	538

W. E. Hawthorne Spark Plugs, 2,838; W. E. Hawthorne Assembly No. 1, 2,796; W. E. Hawthorne Process No. 1, 2,756; W. E. Hawthorne Inspection Drafting, 2,750; W. E. Hawthorne Jobbing No. 1, 2,730; W. E. Hawthorne Clerical Issues, 2,682; W. E. Hawthorne Clerical No. 1, 2,676; W. E. Hawthorne club No. 1, 2,666.

DOUBLES.

Hart-Davis 1,142; Lauer-Busch, 1,142; McCoy-Houlihan, 1,117; Knoff-Naviglio, 1,113; Bockner-Schmitt, 1,101.

SINGLES.

Lawler 646; Schaninghausen, 629; McNally, 586; Davidson, 584; McCoy, 582.

RAILWAY LANDS

The NORTHERN PACIFIC RAILWAY COMPANY offers Eastern Montana lands at fair prices and on very easy terms—located in Montana's Corn Belt, suitable for diversified farming. Eastern Montana affords exceptional opportunities for good farmers with small capital.

For prices and descriptive literature write

J. H. COOK,
Eastern Land Agent,
805 NORTHERN PACIFIC RAILWAY COMPANY
St. Paul, Minnesota

DODGE BROTHERS
SPECIAL
4-PASSENGER COUPE

To see this car is to commend its beauty.

It stands out strikingly, both in the symmetry of its design and in the excellent good taste and smartness of its equipment.

In the final analysis, however, the most popular feature will unquestionably prove to be its exceptional riding ease.

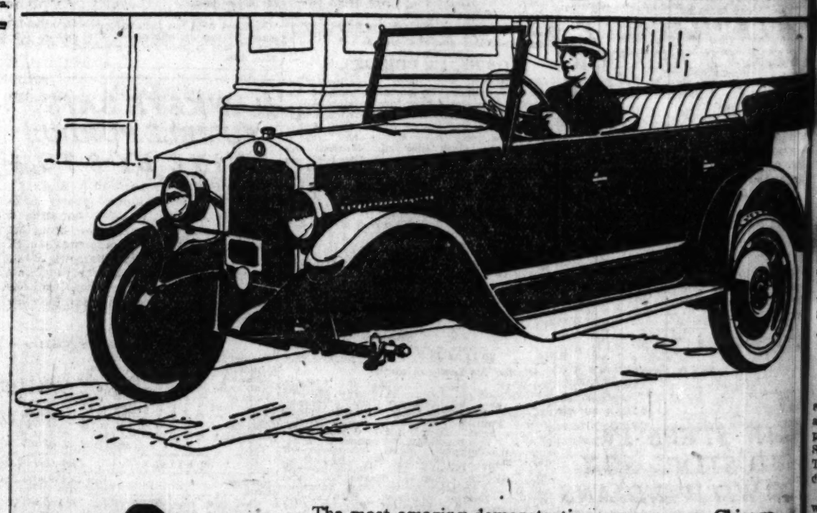
The seats, the new spring suspension and Dodge Brothers special 6-ply balloon-type tires unite in achieving an altogether new efficiency in protecting passengers from the ruts and jolts of the road.



DASHIELL MOTOR COMPANY
2542 Michigan Ave.
5725 Broadway 5454 W. Madison St.



Over 100 Miles on 3 Wheels



Trademark
The Star Car Worth the Money
Five Passenger Special Touring
$640.00

2-Passenger Standard Roadster $540.00
5-Passenger Standard Touring 540.00
2-3-Passenger Standard Coupe 695.00
5-Passenger Standard Sedan 735.00
5-Passenger Special Sport Touring 695.00
5-Passenger Special Sedan 935.00
2-Passenger Special Roadster 640.00
Prices F. O. B. Lansing

The most amazing demonstration ever seen on Chicago streets! One wheel was removed from a stock Star Car. The spring was merely strapped up. Nothing else was changed. It has run over 100 miles **on three wheels and every part is in perfect condition.**

This test establishes, definitely, the great strength added to the Star Car by its **Tubular Backbone**—resisting rack and strain—adding life—reducing upkeep.

Here is unequaled durability combined with the rare beauty of the new bodies. For SMARTNESS—DEPENDABILITY—and ECONOMY the Star has no equal at the price.

After the long winter, there is a rush for Star Cars. Avoid delayed delivery by calling today. Or shall we send a Star for you?

The Star Car
W. C. AUBLE MOTOR COMPANY
Distributors
2440 So. Michigan Ave. Calumet 5700

Authorized Star and Durant Dealers in Chicago and Vicinity

Arnold Auto Sales, 2040 Lincoln Ave.
De Luxe Motor Sales, 1516 W 63d St.
Garfield Motor Sales, 47-49 E. Garfield Blvd.
Ideal Motor Sales, 11854 S. Michigan Ave.
Mackey Motor Corporation, 5557 Broadway.
Meinerney Motor Company, 2715-17 N. Cicero Ave.
Morgan Park Auto Sales & Service, 2329 W. 111th St., Morgan Park, Ill.
Northwestern Motor Sales, 5456 W. Chicago Ave.
Palm Motor Sales, 4040 N. Kedzie Ave.
Rothe Motor Sales, 4107 Milwaukee Ave.
R. H. Robinson Motor Sales, 2524 Milwaukee Ave.
2020 N. California Ave.
The Schaeffer Auto Sales, 3549 W. 22d St.
Schiffman Motor Sales, 1533 Milwaukee Ave.
L. J. Schick Motor Sales, 3519 Lincoln Avenue.
Southfield Motor Sales, 7716 Stony Island Ave.
Spingola Auto Sales, 918 S. Morgan St.
Avenue Garage, Glen Ellyn, Ill.
E. M. Sackuis, Chicago Heights, Ill.
B. Z. B. Motor Sales, S. 54th Ave. and 8th St., Maywood, Ill.
City Limit Auto Sales, 13800 Brainard Ave., Burnham, Ill.
Ideal Motors, Inc., 208 Fifth Ave., Gary, Ind.
Lake County Auto Supply and Sales, 708 Hohman St., Hammond, Ind.
Lake County Auto Supply and Sales, 4515 Forsyth Ave., East Chicago, Ind.
Lee Motor Car Company, 251 W. Lincolnway, Valparaiso, Ind.
Lee Motor Car Company, Chesterton, Ind.
Lee Motor Car Company, Hebron, Ind.
Naperville Garage, 32 Washington St., Naperville, Ill.
Oak Park Sales and Service, 2433 Madison St., Oak Park, Ill.
Roselle Garage and Machine Shop, Roselle, Ill.
E. Seitz Auto Sales, Blue Island, Ill.
Wilson Auto Sales, 13350 Center St., Harvey, Ill.
John L. Thomas, Crown Point, Ind.

Over 350 Durant-Star Service Stations within 200 miles Radius of Chicago.

U. S. OLYMPIC
FINAL SOCCER TRY-OUT
AND
National Amateur Cup Final Tie
FLEISHER YARN F. C.
OF PHILADELPHIA
VERSUS
SWEDISH AMERICAN A. C.
OF CHICAGO
AT DE PAUL FIELD
SHEFFIELD and WEBSTER AVES.
(Take North Western "L" to Fullerton)
SUNDAY, APRIL 20TH
Kick-Off at 3 P. M.
GENERAL ADMISSION $1

MMY MANDELL TRY INJURED ITT ON HENRY

y Mandell, the Rockford bat- o will receive his first severe e he graduated into the light- division on May 16, when he Jack Bernstein of New York ville, and Bill Henry of South have finished strenuous train- their ten round bout at East tomorrow night.

last time out Mandell injured t hand with Mickey O'Dowd ie, Ind. The fighter and Mab- dle Long thought it advisable at least one fight before the n affair, which will be held on t before the Kentucky Derby. romoter Oswego offered Long ry match he lost no time in

Battle of Left Hands.

that time Henry has shown provement in the gymnasium nvince most of the fans he will ammy step for part of the fight. Bill is fast and clever. He ood left hand and indications contest will settle down to of left hands. Mandell will his right unless he is forced, chances will be taken of in- he weapon with the Bernstein ess than a month away. main event will be supported other contests. In the six pener "Farmer Joe" Cooper, st addition to the Kane-Long will meet Eddie Raynor of Chicago. They will scale 128 Kid Buck of Battle Creek, and Newsboy Brown of Sioux a., will clash in the second ary, which will be eight They will weigh 116 pounds.

Walsh to Meet Ellis.

Walsh and Jack Ellis, local 128 s, will trade punches in an- preliminary, while Marine Ran- the west side and Jack Mo- of South Chicago, heavy- will be the principals in the Both will be eight rounds or Jimmy Clabby and Eddie Mo- well known middleweights of a rs back, will be the referees.

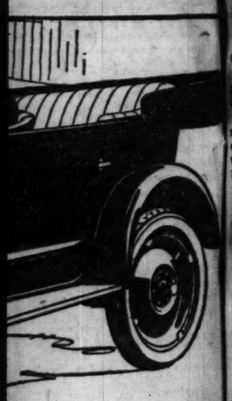
TES OF THE GOLFERS.

pt the attendance down at the local There were fair sized turnouts at nview and Budlong Woods courses pened yesterday. Jackson Park had rses open and drew a crowd of sev- dred. Harlem, which has been open was well patronized.

vers Golf club closed its indoor nt in aid of the Olympic fund with um, which will be increased by the donation of the Walsh brothers Hood of Dixmoor, playing from registered 31-33-64 in the blind bogey d took the Olympic prize. Mrs. Fre ge, Jr., of Southmoor, led all women with 61.

ard of governors of the Cook County Golf association will hold a special tomorrow night at the Traffic club ill be served at 6:30.

Wheels



ever seen on Chicago from a stock Star ed up. Nothing else miles on three wheels on.

great strength added bone—resisting rack pkeep.

bined with the rare SMARTNESS — DE- the Star has no equal

rush for Star Cars. today. Or shall we

Car

R COMPANY

Calumet 5700

cinity

Lee Motor Car Company, Chesterton, Ind.
Lee Motor Car Company, Hebron, Ind.
Naperville Garage, 32 Washington St., Naperville, Ill.
Oak Park Sales and Service, 1443 Madison St., Oak Park, Ill.
Roselle Garage and Machine Shop, Roselle, Ill.
E. Seitz Auto Sales, Blue Island, Ill.
Wilson Auto Sales, 15330 Center St., Harvey, Ill.
John L. Thomas, Crown Point, Ind.

adius of Chicago.

BEGIN WORK ON NET CLUB'S NEW BUILDING SOON

BY GEORGE SHAFFER.

Architects' plans have been approved, and work shortly will begin on the greater Chicago Tennis club, which this summer will complete its season's play on part of its property at Ridge and Thome avenues, while construction of a notable new clubhouse and other extensive improvements go forward on the rest of the land.

The new clubhouse will be a structure roughly rectangular, about half a city block long, paralleling Thome avenue on the north. It will be constructed in the style of an old English country manse, and will contain gymnasium equipment, two handball courts, a squash court, billiard room, men's grill, locker and shower rooms for men and women, card rooms, large dining room, women's parlor, checkrooms, a big club assembly parlor, and a spacious porch on both the east and south sides. For dances the assembly room, dining room, and the wide porch can be thrown together.

Plan Two Indoor Courts.

One of the great features will be the erection of two indoor courts in the western end of the clubhouse. The fact that the clubhouse is built on a scale imposing enough to permit the building of indoor courts is an indication of the pretentious size of the structure, which aims to fulfill the needs of a membership of 600.

The indoor courts will be surrounded by galleries which, when fully installed, will accommodate 1,200 persons, more than the number who are able to secure seats at the big indoor events of the country, which now can be held only in New York, Brooklyn, and Boston. As soon as the Chicago Tennis club's indoor courts are in shape the award of important indoor championship events will be given to this city.

Thirty-three Courts in All.

The club at present has sixteen tennis courts on the east side of the property along Ridge avenue, facing the Northwestern railroad. Two of these are of concrete and are electrically lighted, making them suitable for rainy day play or for competition at night. Four of the others are of stone dust and the remainder are clay.

In connection with the clubhouse improvement will be the construction of many new courts on the club's seven acre property, many of them of grass. Ultimately there will be thirty-three courts, with enough of them devoted to fine turf to house the national championship tournaments which it will be the aim of the officials to bring to Chicago a few years hence.

Championship grandstands and galleries will be erected about the two courts which will be nurtured as the scene of future important title events.

Room for Other Sports.

Bowling greens, putting greens, and golf driving nets are to be installed on some of the new turf, and the planting of shrubbery, trees, and other foliage to provide a living background of green is proceeding now.

The officers who have instituted this improvement campaign follow:

President—Isiman D. Pettibone.
Vice presidents—Albert B. Leight and O. G. Sbeline.
Secretary treasurer—Irvin B. Eberhardt.
Directors—J. C. Stewart, E. J. Barry, Guy E. Blake, S. G. Burkland, C. O. Carlstrom, Fred S. Crane, and John J. McDermott.

E. M. Hawley and Kenneth Mackenzie, 948 Marquette building, are in charge of the club's membership extension campaign. They can be reached by phone at Dearborn 5758.

Memberships Soon to Soar.

The price of a limited number of memberships is $150. When this limited number is reached the price will go to $200. About fifty more memberships are for sale at the $130 rate.

The architects who are constructing the building are George W. Maher & Son.

VOSHELL WINS AT PINEHURST

Pinehurst, N. C., April 19.—S. Howard Voshell of Brooklyn today won the annual North and South tennis championship. He defeated J. Carlton Shafer of Philadelphia, 6—3, 6—3, 6—3. The first two sets were played yesterday, when rain intervened.

Voshell and Ralph Baggs, New York, won the men's doubles by defeating Josiah Wheelwright of Boston and R. B. Bidwell, Brookline, 3—6, 6—3, 6—1, 7—5.

Miss Martha Bayard of Short Hills, N. J., defeated Miss Leslie Bancroft of Boston in the final round of the women's singles championship, 3—6, 6—2, 7—4. The women's doubles championship was won by Miss Bancroft and Mrs. Benjamin F. Briffs of New York, who defeated Miss Bayard and Mrs. Theodore Sohst, 6—2, 6—1, in the finals.

Illinois Tennis Team Wins from Kansas, 3 Matches to 2

Lawrence, Kas., April 19.—[Special.]—The University of Illinois tennis team won two of three matches with the University of Kansas team here yesterday. Capt. Goodwillie of Illinois defeated Capt. George Glaskin of K. U., 6—1, 7—5, and Muir Rogers of Kansas defeated Merrill Dubach of Illinois 7—5, 7—5. Illinois won the doubles.

Hoppe and Schaefer to Play Exhibitions on Coast

New York, April 19.—Willie Hoppe, world's 18.2 balkline billiard champion, is en route to the Pacific coast, where he will play a two month series of exhibition games with Jake Schaefer and Welker Cochran. Their itinerary includes Denver, Los Angeles, San Francisco, Portland and Seattle.

U. S. OLYMPIC
FINAL SOCCER TRY-OUT AND
National Amateur Cup Final Tie
FLEISCHER YARN F. C. OF PHILADELPHIA
VERSUS
SWEDISH AMERICAN A. C. OF CHICAGO
AT DE PAUL FIELD
SHEFFIELD and WEBSTER AVES. (Take North Western "L" to Fullerton)
SUNDAY, APRIL 20TH
Kick-Off at 3 P. M.
GENERAL ADMISSION $1

CHICAGO NET CLUB'S NEW HOME



Architects' drawing of clubhouse of the Greater Chicago Tennis club to be constructed on the property at Ridge and Thome avenues. It is to be one of the largest and most pretentious of the country's tennis clubs.

FORMER LOCAL NET STAR COMES BACK TO WED

Charles L. Frederick, an organizer of several of Chicago's best known tennis projects, including the city association and the tennis umpires' association, and one of the locally prominent players until his removal to Des Moines last autumn, arrived in Chicago yesterday and took out a marriage license to be married Tuesday to Miss Ethel Harris of this city.

The ceremony will be performed at 7 p. m. at the Hotel Sisson, the Rev. William Wedderspoon of St. James Methodist Episcopal church officiating. The couple will return to Des Moines next week, where "Charley" now is manager and a member of one of the biggest printing firms.

OLD K. U. DOWNS ILLINI NET TEAM

Lawrence, Kas., April 19.—[Special.]—Kansas university tennis men defeated the University of Illinois, two of three matches here today. Capt. George Glaskin of Kansas beat Dubach of Illinois, 7—5, 1—6, 6—3. Rogers, Kansas, beat Capt. Goodwillie, Illinois, Western conference champion, 6—3, 3—6, 6—3. Illinois came back and won the doubles with the same players in action. 7—5, 6—3. Kansas took revenge for yesterday when the Illini pair won two of three matches.

CHESS CHAMP LASKER COMING TO CHICAGO FOR SERIES OF GAMES

Chicago chess fans and fanciers, if there are any of the latter who go in for the ancient game, will be given an opportunity of seeing a real master of the checkered board in action next Saturday. Arrangements have been completed by the City club to have Dr. Emanuel Lasker of Germany, winner of the international masters' tourney in New York last week, give a series of exhibitions here at that time.

Dr. Lasker, who held the world's championship for more than thirty years, and who now seems to be the only logical contender for the title which Jose R. Capablanca of Cuba took from him, is to play a number of simultaneous games against the city's leading chess stars. The public is invited to witness the exhibition.

Former Badger Star Made Hamline Athletic Director

St. Paul, Minn., April 19.—Albert Buser of Madison, Wis., former athletic star at the University of Wisconsin, today was appointed athletic director at Hamline university here. He will succeed Ben Beck, resigned. Buser captained the Badger eleven for one season.

CHANCE FOR BOB TO CLINCH CUE TITLE THIS WEEK

This will be a crucial week for Bob Cannefax, of Detroit, leader in the National Three Cushion league. Bob will open his last road trip at Milwaukee tomorrow against Jackson and then in turn will meet Maupome here, Layton at St. Louis and Denton at Kansas City. If he can win a majority of these games he will clinch the first prize of $2,500. Layton is only two games behind him but has to meet Cannefax later at Detroit.

Augie Kieckhefer by winning two games from Moore and two from Copulos, while Copulos also lost twice to Jackson, has climbed into fifth position for which the prize is $900. Augie has ten games yet to play, two each against Heal and Layton at home and six against Ellis, Reiselt and Moore on the road.

Standing:

	W.	L.	HR.	BG.
Cannefax, Detroit	58	22	11	23
Layton, St. Louis	55	23	9	26
Reiselt, Philadelphia	52	23	10	36
Denton, Kansas City	46	30	12	31
Kieckhefer, Chicago	45	36	12	30
Copulos, Cleveland	42	40	17	32
Ellis, Pittsburgh	43	44	8	28
Jackson, Milwaukee	42	44	10	38
Wakefield, Pittsburgh	31	49	8	53
Maupome, Chicago	31	54	13	40
Heal, Toledo	26	45	8	42
Moore, New York	21	63	9	51

ARMY LOSES EQUINE STAR.

New York, April 19.—Submersible, fine thoroughbred, regarded as the most valuable mount in the Army stable that was to have been sent to Paris for the Olympic games, died at Fort Myer, Va., according to word received by the Jockey club.

GOLFERS DO BIT FOR AMERICA'S OLYMPIC FUND

BY JOE DAVIS.

Although golf is not included in the schedule of the Olympic games, Chicago golfers, with true civic and national pride, are responding generously to the call for funds. Everts Wrenn, chairman of the Chicago committee, reports that seven clubs have contributed a total of $1,900. These are South Shore, $500; Midlothian, $250, plus; Bob O'Link, $200; Park Ridge, $200; Lake Shore, $250; Oak Park, $350, and Beverly, $200.

Nearly all forty clubs in the Chicago District Golf association will be represented in tournament play on May 10 or thereabouts in aid of the fund, and the eight clubs in the Chicago Daily Fee Course association have promised similar action.

Fund Match at Edgewater.

On May 11 the Edgewater Golf club will stage a star four ball match in which Jock Hutchison of Glen View and Lawrie Ayton of Evanston will oppose Capt. Ernest Carter of Flossmoor and Chick Evans of Edgewater. An admission fee of $1 will be charged and the whole of the proceeds turned in to the Olympic fund.

Through the courtesy of the Chicago Elevated Advertising company 500 posters will be placed on the elevated stations advertising this match.

All of the clubs operating in the public parks and forest preserves are planning to stage events, so there is every indication the golfers will do their share in sending the American team to Paris.

Women to Limit Field.

In an effort to limit the field to reasonable size, the Women's Western Golf association has placed the maximum of eligibility for the western championship at fourteen strokes. Last year it was eighteen and two years ago twenty-one. At Exmoor last year there were 194 actual starters.

Another innovation announced by Mrs. Farlin H. Ball, the president, is the extension of the final match to thirty-six holes, the same as in the women's national championship.

It has been decided by the executive committee to return to the former system of deciding the women's city team championship. There will be three teams of twelve each, from the north, west and south sides. Eight of the players will be regulars and four alternates. One match will be played in each section.

Woods and Waters by BOB BECKER

IT TAKES VARIOUS METHODS TO GET THE BIG ONES.

WHEN you stop to figure up the number of methods that a fisherman can use to bring home his trout, bass, pike and other game fishes it's a wonder that any fish can escape the barrage that anglers lay down every season. Consider the methods of bass fishing for the moment. They comprise fly fishing, bait casting with rod and reel, trolling, still fishing and skittering. The baits and lures which can be used are artificial flies of dozens of varieties and patterns, artificial floating and underwater baits, underwater combinations of spinners and flies of all kinds, as well as live minnows, live frogs, hellgramites, crayfish, crickets, grasshoppers, night crawlers or other worms, pork chunks and pork rinds. If that assortment of teasers isn't enough let us add that Frank Wildcat on the Flambeau reservation suggests the hind quarters of a chipmunk as a dandy bait for either bass or pike.

Each method of fishing and nearly every lure will under certain conditions bring home the bacon. Take fly fishing for instance. With wind, weather and water right this form of fishing can't be beaten. Anglers who wish to take up this method are advised to put themselves in the hands of a friend who is no novice at the game, get him to help select the outfit and then arrange to spend a few days with this chap on lake or stream to learn a few of the tricks of the trade. This contact with and help from a fly fisherman is worth more than the reading of a dozen books of instructions on fly fishing as the correct handling of a rod and casting a fly is right before the beginner's eyes, so it is easy to remedy mistakes and get off on the right foot.

Bait casting with rod and reel is probably the most popular method of bass fishing today. A good bamboo rod, a free running multiplying reel and a soft undressed or waterproofed line are necessary, as well as various artificial baits or lures which may vary according to the fisherman's likes or dislikes. There are times when one lure will catch fish all through the best hours of the day. Then one may be after 'em when all kinds of contraptions are necessary to get the persnickety bass to strike.

One evening while fishing that wonderful old Lake of the Woods region near Kenora, Canada, we used just one red ibis fly and spinner for several hours. It was the big medicine that evening, as among other beauties that saw the bottom of our boat was a six pound small mouth bass. Another day when "Big Ben" led us to a little lake near State Line, Wisconsin, a slick little all feather orange and black line (Baltimore Oriole) with a "tail" of long wiggling feathers was the berries and caught two kinds of bass as easy as falling off a log. But many are the days (especially in midsummer) when the darned fish won't take the old standbyes. Then is when you may be forced to change not only the method but also the lures in fishing.

It may be that in the evening conditions will be ideal for fly fishing and the big boys will rise to take a crack at the artificial feather lures. Or the bait caster, turning to night crawlers, minnows or frogs may have to forsake his gay colored lures to get the fish. All of which indicates that the grand old game of fooling the finny tribes makes a fellow use his head as well as his forearm and wrist, and it is well to be prepared for most any type of fishing when going after the game fishes of our streams and lakes.

LOPEZ LEADS FOR HEMMER TROPHY IN BILLIARD PLAY

Frank Lopez of the Madison-Kedzie Arcade is leading in the play for the Hemmer trophy in the Chicago Billiard league with four straight victories. He is the scratch player of the field and his fifty-six inning game for 55 points is the best of the tournament. He has three more games to play and so can be caught by E. Fisher and Charley Dougherty, who are tied for second place. The standing:

	W.	L.	HR.	BG.
Lopez [55], Madison-Kedzie	4	0	8	56
Fisher [48], Loyola-Sheridan	3	1	6	73
Dougherty [44], Coplands	3	1	5	58
Klumpp [44], Kieckhefer's	2	2	4	85
Petersen [44], Casino	2	2	6	63
Wolfley [45], Jackson Park	1	3	5	95
Kennedy [45], Madison Square	1	3	4	58
Gale [44], McGarry's	0	4	4	..

Tomorrow's games at the Madison-Kedzie arcade are as follows:

Wolfley and Petersen, Dougherty and Lopez, Klumpp and Fisher, Kennedy and Gale.

Michigan Beats Indiana, 5-2, in Tennis Meet

Bloomington, Ind., April 19.—[Special.]—Michigan won from the Indiana tennis team, 5 to 2, here today. Summaries:

SINGLES—Roritch [M.] beat Logan [I.], 6—0, 6—4; Brick [M.] beat Sidensticker [I.], 6—2, 6—1; Schuman [I.] beat Hodgman [M.], 9—7, 6—3; Crane [M.] beat Moore [I.], 6—4, 6—3; Vose [M.] beat Taylor [I.], 6—1, 6—3.

DOUBLES—Sidensticker and Schuman [I.] beat Brick and Hart [M.], 6—0, 4—6, 6—1; Roritch and Vose [M.] beat Taylor and Moore [I.], 6—0, 6—1.

EXHIBITION BASEBALL.

Decatur (Three Eyes), 3; Flint (M.O.), 0.
Danville (3 Eyes), 6; Champaign legion, 0.



...and now I cut my own hair!

ONE trial convinced me how easy it is. Five minutes, only once a week, with my UCAN keeps me looking fresh and trim. Hair-cutting the UCAN way is even easier than shaving—and quicker.

Give yourself a Hair-cut!

It's as simple as combing your hair. Just dampen the hair—then comb it with your UCAN. That's all there is to it.

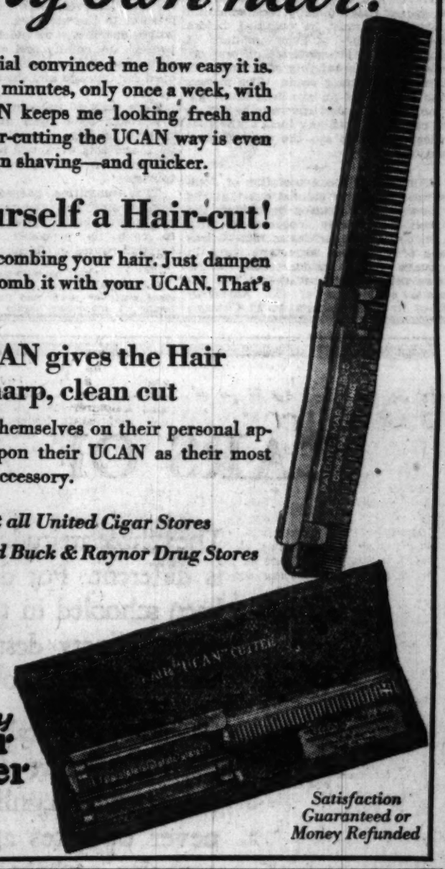
Now—Only $2.00

The UCAN gives the Hair a sharp, clean cut

Men who pride themselves on their personal appearance look upon their UCAN as their most necessary toilet accessory.

On sale at all United Cigar Stores
Walgreen's and Buck & Raynor Drug Stores

MOTHERS—
You can now cut the children's hair at home and keep them looking neat all the time. The UCAN is safe and sanitary—you know *who* uses it. You know that science has found infection to be the cause of all scalp and skin diseases.
Girls will find the UCAN invaluable to give their bob just the right effect.



Ucan safety Hair Cutter
CORPORATION
280 Madison Ave., New York City
Agents and Dealers Wanted

Satisfaction Guaranteed or Money Refunded

The Truth

About this Light-Six—plus proof on proof

THIS Studebaker Light-Six is the supreme value in the "thousand-dollar" class.

It offers, not a few, but scores of advantages. In its chassis it represents the best that modern engineering knows. In its steels and quality of construction it is identical with the costliest cars we build.

This is to offer you proofs. Then urge that you see it before paying $1,000 or more for a car.

Some evidence

The extra values which this car typifies have made Studebaker the largest builder of quality cars.

They have made these cars a sensation. Sales have almost trebled in three years. Last year 145,167 people paid $201,000,000 for Studebaker cars.

The multiplying demand has forced an investment of $50,000,000 in model plants and equipment. Of this, $38,000,000 has been spent in the past five years, so the plants are up-to-date.

The engineering department which designs and superintends this Light-Six costs $500,000 per year.

The machines which build it are modern and exact. 517 operations on this car are exact to 1/1000th of an inch. 122 operations are exact to one-half 1/1000th of an inch.

1,200 inspectors are employed to submit each car in the making to 32,000 inspections.

Infinite care

The steels are selected from 35 formulas, each one proved best by years of test for its purpose. On some we pay the makers 15% premium to get them exactly right.

The crankshafts are machined on all surfaces, as was done in the Liberty Airplane Motors. This to give perfect motor balance, at an extra cost to us of $600,000 yearly.

It has more Timken bearings than any other competitive car within $1,500 of its price.

The equipment is unusual. The cushions are of genuine leather, and are ten inches deep.

Every part and detail accords with Studebaker traditions. And the name Studebaker has for 72 years stood for quality and class.

Mark this result

Some men who operate fleets of cars in this class called in auditors to compare the operating costs. They made comparisons on 329 cars, running up to 25,000 miles.

It was found that this Studebaker Light-Six cost for operation 11.4% less than the average of its rivals. This figure included depreciation. That meant $207.50 saved on 25,000 miles. All because of this quality construction.

What it saves you

We build 150,000 cars yearly. All such major costs as engineering, dies, overhead, etc., are divided by 150,000.

We build in model plants, with modern machinery, which have immensely reduced the manufacturing costs.

A car like this, built under ordinary conditions, would cost you from $200 to $400 more.

Learn, for your own sake, what that means to you.

Send for the book

Mail us the coupon below. We will send you free our new book that will inform you on five simple things which reveal the value of a car. For instance: It will enable you to look at any car and tell whether it's been cheapened to meet a price or offers true quality.

It will tell you why some cars rattle at 20,000 miles and others don't. It shows one single point in a closed car which measures whether you're getting top or medium quality. The book is free—clip the coupon below.

$1045



Studebaker Light-Six
Scores of extra values

Built by the leader in the fine-car class. One of the cars for which people last year paid $201,000,000.

Built in a model $50,000,000 plant, producing 150,000 cars yearly. And saving you by quantity production from $200 to $400.

Built of the same steels, with the same care, as the costliest cars we make.

The car that saved 11.4% in operating cost under rivals. The car with 14 Timken bearings.

Mail coupon for book about it

LIGHT-SIX		
5-Passenger 112-in. W. B.	40 H. P.	
Touring		$1045
Roadster (3-Pass.)		1025
Coupe-Roadster (2-Pass.)		1195
Coupe (5-Pass.)		1395
Sedan		1485

SPECIAL-SIX		
5-Passenger 119-in. W. B.	50 H. P.	
Touring		$1425
Roadster (2-Pass.)		1400
Coupe (5-Pass.)		1895
Sedan		1985

BIG-SIX		
7-Passenger 126-in. W. B.	60 H. P.	
Touring		$1750
Speedster (5-Pass.)		1835
Coupe (5-Pass.)		2495
Sedan		2685

(All prices f. o. b. factory. Terms to meet your convenience.)

Studebaker Sales Co. of Chicago
Michigan Avenue at 21st Street
Phone Calumet 6480

South Side Branch:
6212-14 Cottage Grove Ave.
Phone Fairfax 7200

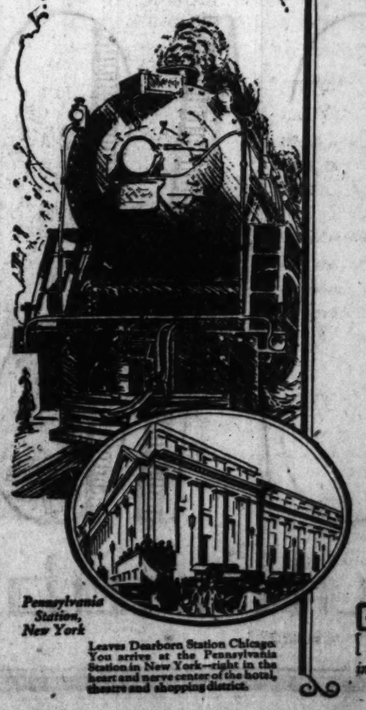
North Side Branch:
6101-3-5 Broadway
Phone Sheldrake 4690

MAIL FOR BOOK

STUDEBAKER, South Bend, Indiana
Please mail me your book, "Why You Cannot Judge Value by Price."

THE WORLD'S LARGEST PRODUCER OF QUALITY AUTOMOBILES

A NEW TRAIN
The New Yorker



Pennsylvania Station, New York

Leaves Dearborn Station Chicago. You arrive at the Pennsylvania Station in New York—right in the heart and nerve center of the hotel, theatre and shopping district.

Leaves Chicago — 12:45 P.M.
(Dearborn Station)
Arrives New York (next day) 5:45 P.M.
(Pennsylvania Station)
This new service is effective April 27th

OVER a new and picturesque route—across three states and part of Canada with stopover privileges at Niagara Falls. Then New York's far-famed Finger Lakes region, beside the shining Susquehanna for a hundred miles, through the mountains of Pennsylvania and down the fertile Wyoming valley, by daylight.

A comfortable through train with every convenience the experienced traveler demands. Leave Chicago at noon. The next evening dine leisurely—then to the theatre or other evening engagement in New York.

Ask for descriptive circular.

C. G. Ortmayer, General Western Passenger Agent
108 W. Adams St., Chicago, Ill. Tel. Randolph 2154
Dearborn Station, Ticket Agent, Harrison 8020
Consolidated Ticket Office, Wabash 4600

GRAND TRUNK RAILWAY SYSTEM
[CANADIAN NATIONAL RAILWAYS SYSTEM]
in connection with Lehigh Valley Railroad

MOTORDOM

Association of Commerce Asks National Survey of Illinois Roads

BY J. L. JENKINS.

What actual returns do the owners of more than 1,000,000 automobiles in Illinois get from the money they have spent for highway paving and improvement?

How can the traffic congestion and dangers in Cook county be relieved and motor transportation of both county and state be given the advantages and facilities most needed now?

What roads in county and state are the "natural channels of traffic movement" and which of the main routes of the completed primary system demand immediate attention and improvement?

THESE and all other vital highway transportation questions will be answered by the United States bureau of public roads—the highest highway court in the world—if the good roads committee of the Chicago Association of Commerce has its way.

The committee passed resolutions last week indorsing the plan of the Cook county board to investigate all angles of the county's road situation, in order to develop a "greater highway program" for all future time. They called on both state and county authorities, asking for a thorough survey and traffic census to be taken this spring and summer, and suggested that the county and state ask for the cooperation of the United States bureau in this work. If the plan is acted upon favorably by county and state authorities the good roads boosters believe that it will bring about national as well as local improvements in the planning and building of road systems.

The United States bureau is convinced, according to Thomas MacDonald, its chief, that the solution of problems encountered in the highway transportation of freight and passengers depends upon a sufficient volume of data gathered in typical sections of the country on the use of roads. The problems, he declared recently, are so involved and the interests affected are so varied that impartial and scientific information must be obtained before the expenditure of huge amounts of public money is warranted on projects other than the building of primary interstate and state roads. The bureau has established an excellent investigation system, and is known to be willing to cooperate with any local authorities wise enough to see the value of such surveys.

Members of the Association of Commerce committee pointed out that the highway investigation in which the government body cooperated with Connecticut authorities in 1923-'23 was one of the most important steps in modern roads history. Its results were made a feature at the last national convention of the American Road Builders' association in Chicago and have been used as a working basis by engineers everywhere.

Among other things, the Connecticut survey served to allocate construction and maintenance funds according to the distribution of traffic over the highway system. It predicted future traffic volume and the improvements necessary to care for the increases. It determined the daily and seasonal traffic density on all primary and secondary highways and determined the exact tonnage carried in both freight and passengers by the various arteries. It showed, too, the relationship of highway transportation with other methods, particularly as to freight rates, mileage and times of delivery.

It is believed that the Cook county board will welcome the committee's suggestion of government cooperation. Several weeks ago, at the request of Commissioner Frank Wilson, chairman of the county roads and bridges committee, it ordered a survey made of the county system. President Cermak approved the plan and asked for an early report from the committee.

A communication from Maj. George A. Quinlan, county superintendent of highways, told the association committee that the county board has practically completed a new map which will show all highways in the county, their new markings, free camp sites in the forest preserves, the names adopted for the preserves, and all other data of interest to the motorist. These maps will be distributed as widely as possible both in the county and state and will serve as the best guide so far developed for Chicago and Cook county visitors.

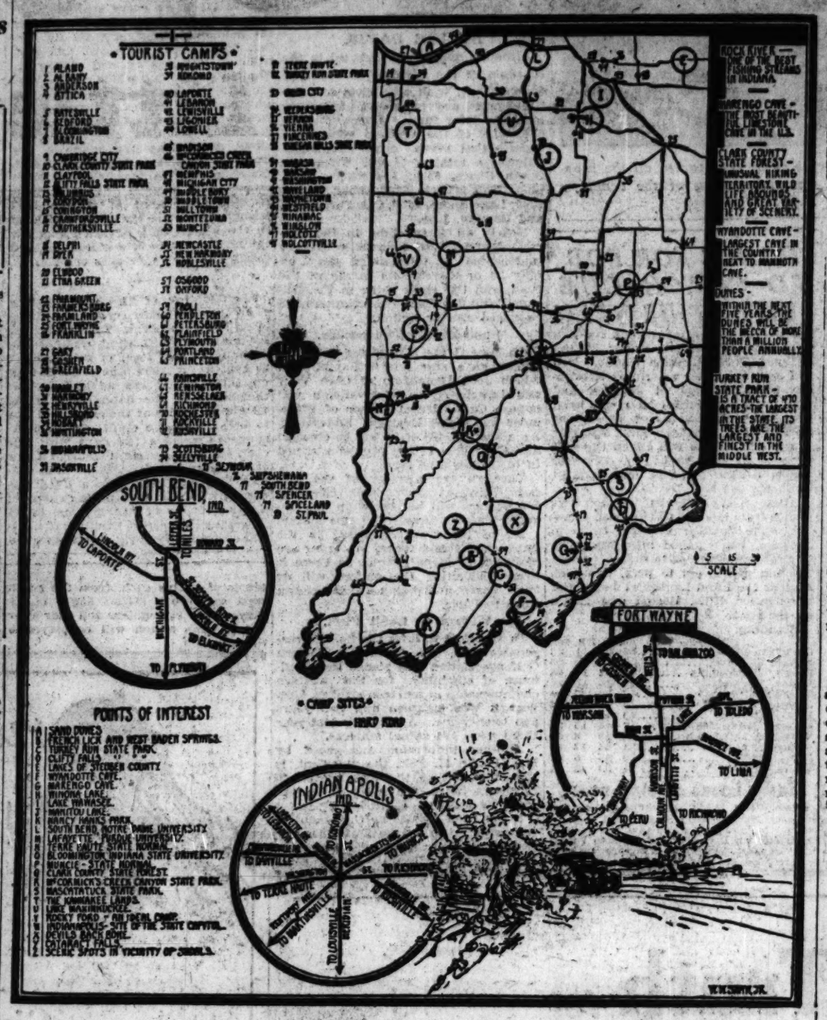
More than 40 per cent of the county's roads have been numbered and marked to date, according to the report, and this work will be pushed for the benefit of early spring and summer tourists.

The committee passed resolutions commending the map work and requesting the state highway department to rush its proposed marking of through routes in Chicago.

LOSS OF POWER.

A clutch which slips is the cause of constant waste of power and fuel, besides imposing an unnecessary strain on the motor.

INDIANA WELCOMES TRAIL FANS



Hoosierdom hesitated for some little time before jumping into the race for automobile tourists' patronage, but the state has made up for lost time by equipping nearly 100 free camp sites, improving its stone and gravel roads, and building new pavements as fast as the treasury will permit.

Here is a picture of the welcome you will find this season in Indiana. Paved roads are shown by the heavy, black lines. Camp sites are listed by numbers and points of interest by letters on the map.

California Aflame with Flowers as Touring Opens

RECENT rains not only have brought cheer to coast ranchers, but have insured floral glories for the motoring public, according to the touring bureau of the Automobile Club of Southern California. This is the season of the year when southern California orchards and hillsides burst forth into full bloom and afford spectacles of remarkable beauty for the city dweller whose country life is confined to a weekly motor pilgrimage into the hills and valleys or to the seashore.

Almond, apricot and peach orchards are already in bloom in the San Fernando, Beaumont, Banning and Yucaipa valleys. Cherry blossom time is on its way in the Beaumont district, and the poppy, California's flaming state flower, can be found on many hillsides, particularly in the Morena valley and in the Saugus district.

Within a few weeks the unique spectacle of the deserts in bloom may be seen in the regions of Hesperia, Victorville, Barstow, Palmdale and Mojave. While these sections are a trifle remote from the population centers, for a one day's drive, it is said that the spectacle presented is well worth the effort of the trip. It is only occasionally that the desert stretches are seen with their crowning glory of native wild flowers and indications are that this spring will offer one of the most elaborate displays.

Fighting Rust.

One of the best ways to free shackle and spring bolts that have become sufficiently rusted to prevent lubrication entering under high pressure is to soak some waste in kerosene and bind this around the parts affected. Be sure that the oil soaked waste is nowhere near an exhaust pipe or electrical connection that might start a fire.

AUTO INQUISITION IS ACID TEST FOR FULL FLEDGED FANS

THE auto questionnaire is the latest type to appear upon the horizon, pushing Edison's famous list back into obscurity. Below is a list of questions submitted by a reader. Can you answer all the questions within five minutes, without asking a book of reference? The answer to each question is merely the name of a well known make of automobile nothing more.

Take out your watch and then cast your eye over the following:

1. Name an automobile with the same name as a President of the United States. Name another one.
2. What car would you name if some one threw something at you?
3. What would you do if angry?
4. How would you cross a stream without a bridge?
5. A famous battle of the revolution.
6. What car denotes royalty?
7. Which one is used for fuel?
8. Which one for food?
9. Which is represented by two letters of the alphabet?
10. The name of a watch.
11. Which car does a convict think of most?
12. A caretaker.
13. A discoverer of the lightning rod.
14. A river in the Holy Land.
15. Portion of a book.
16. A bright and shining light. Another one.
17. A California city.
18. Loveliest city of the plain.
19. The hardest car on the market.
20. A car always the same color.
21. A river of New York state.

BETTER THAN CLOTHES.

Statistics show that the clothing dollar is worth only $0.516 today, compared with the 1913 dollar taken as a standard. But the automobile dollar today buys $1.11 as compared with ten years ago.

Effective Gauge.

An oil gauge which is attached to one of the pet cock openings in the openings in the crankcase will indicate the amount of oil carried, but at night, when the gauge cannot be easily seen, the car owner is inclined to take a chance. Again, on a long trip, the oil may be consumed more rapidly than expected, with the result that the oil drops below the safe level.

A gauge that gives a warning when the oil line drops may be made from a U-shaped piece of flat metal fastened to the gauge so that the flat pin passes through it. The colored ball usually found in such gauges is replaced by a metal disc. The U-piece carries two screws which serve to hold the light wire. These screws are so located that the metal disc, on lowering, forms an electrical contact between them. A small red light on the dash issues the warning signal.

50¢ New Complete U.S. Road Guide



Up-to-date, 1924 two color maps of every state, showing all routes, highway marks, paved roads, surfaced roads, etc.

All you need for motor travel. Handy in your car and a neat home reference atlas as well. Clason's Touring Atlas. Beautifully printed; 48 pages; strong, flexible cover; 9x11 inches. You need it.

A previously unheard of value at 50c postpaid, stamps or coin. Money back if you don't like it.

The Clason Map Co.
Dept. T121 431 So. Dearborn St. Chicago, Ill.

CARS OF A DIFFERENT SCHOOL

The whole attitude in building Case is different. For decades Case has been schooled in the manufacture of machinery destined to terrible abuse as a matter of course.

Case ideas of durability spring from the manufacture of automotive machinery which, unlike the motor car, never operates at less than full capacity—rarely receives skilled attention—and hardly dare fail.

The sheer necessity of doing everything supremely well is bred right into the community of technicians who build Case cars.

The result is an American car expressing devotion to the ideal of doing things "too well." But the world's finest cars—or anything fine—must be made just that way.

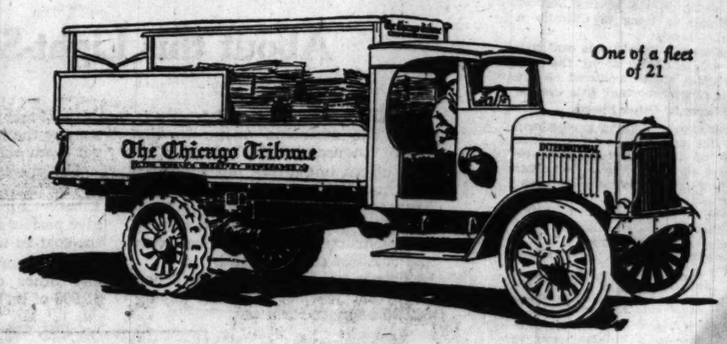
SMITH-SAUER MOTOR CO., 2436 South Michigan Avenue TELEPHONE VICTORY 3646

—A Neighborhood Dealer Near You—

A. B. Antonsen Motor Sales, 1234 W. 63rd St. | Isaacson Motor Sales Co., 3216 Broadway | Olsen-Grinnell Motor Sales Co., 2505 Milwaukee Ave.
Central Auto Sales Co., 3433 S. Morgan St. | Landers Motor Sales Co., 4641 Wash'n Blvd. | Parkview Motor Co., 846 N. Sacramento Boulevard
Paul Herders, 12150 Edbrooke Avenue | Landin Motor Service, 3505 N. Clark Street | North'n Indiana Auto Sales, 1041 Calumet—Hammond

CASE automobiles

INTERNATIONAL MOTOR TRUCKS



One of a fleet of 21

Free Inspection For Life

With each purchase of an International Motor Truck you get an Inspection Service Policy which assures you free inspection at regular intervals for the life of the truck. *This valuable working service is unique in the automotive industry.*

Factory-trained engineers help to keep your trucks in A1 condition. They make minor adjustments and give you a written report indicating the exact condition of your truck at the time of inspection. Their sole year-around duty is to prevent mechanical difficulties rather than to repair them; to advise owners and drivers in the care and maintenance of their trucks. This free service reduces your operating costs, keeps your equipment on the job, and extends the life of International Motor Trucks.

Inspection service, free, reliable, and lasting, will recommend itself to any man who is determined to get his hauling done at the lowest possible cost. It is but one of many unusual factors that make Internationals a good investment.

Heavy-duty Internationals are built in 3000, 4000, 6000 and 10,000-pound maximum capacities.

International Speed Trucks are built to carry loads up to 2000 pounds.

Suitable bodies for every business.

Busses are furnished in a variety of chassis and styles of bodies to meet every passenger transportation need.

We will be glad to give you names of users in your own line of business. Write, phone or call on one of our Company branches, Sales and Service Stations or Dealers for full information on our new models.

Other International Features:

Life Guarantee on Crankshaft and Main Ball Bearings:
We guarantee that the crankshaft in the heavy-duty International will not break, and the main ball bearings will not break, wear out or burn out during the life of the truck. No other truck carries a guarantee like this.

Perfected Steering Gear:
A complete departure from present-day truck steering design. Steering post set at 30-degree angle. Permits natural and comfortable driving without sacrifice of loading space. Improves driver's efficiency. Ask his opinion.

Removable Cylinders:
International design eliminates reboring cylinders or replacing cylinder blocks. Cylinders can be replaced easily, quickly and inexpensively. International was first to use this type of construction.

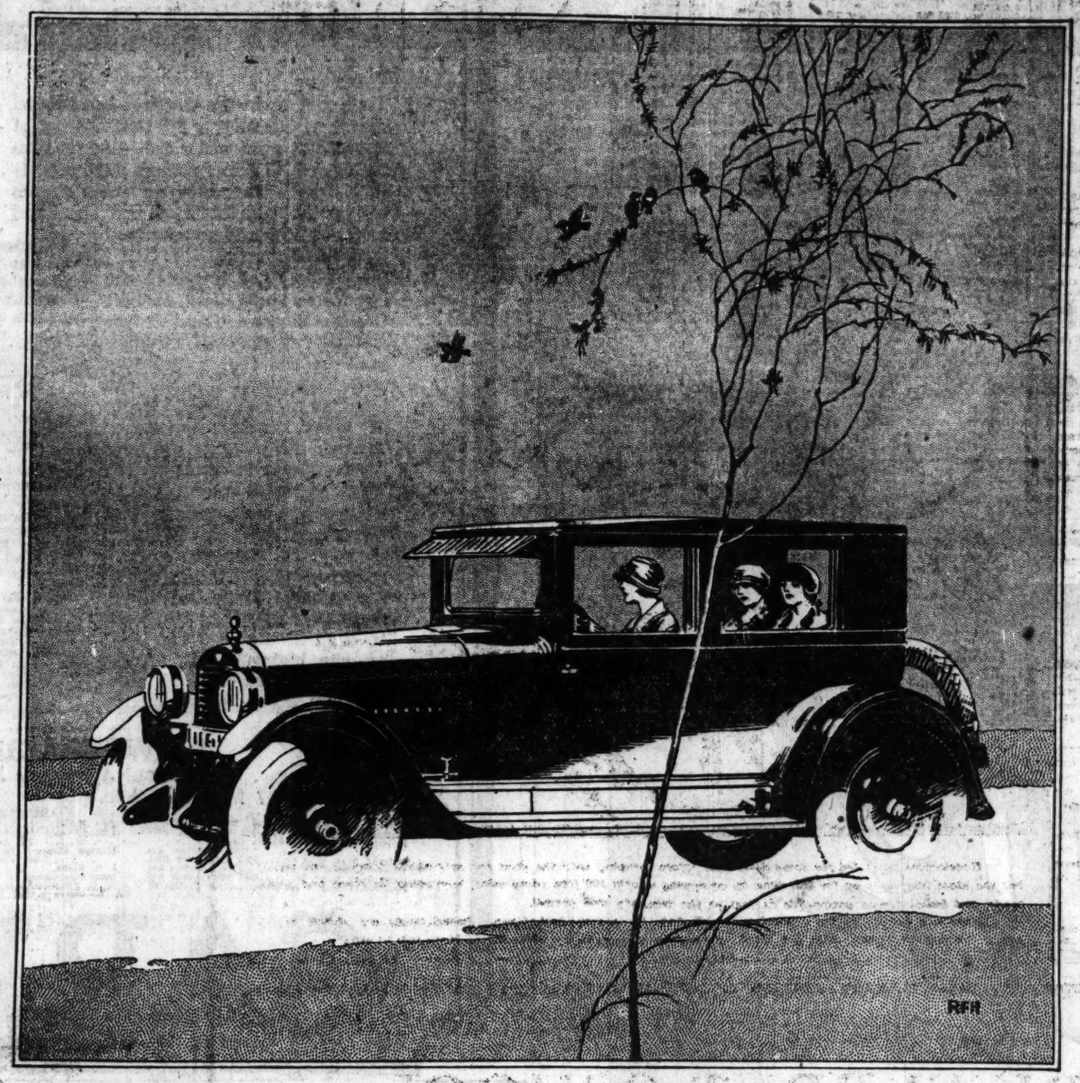
Rear Auxiliary Springs, Exclusively International:
These springs, inoperative under light loads, come into action when needed. Assure correct spring flexibility under varying loads.

INTERNATIONAL HARVESTER COMPANY OF AMERICA (Incorporated)
93 Branch Houses in the United States — Dealers Everywhere — 3 factories devoted exclusively to the manufacture of International Motor Trucks

3 Sales and Service Stations in Chicago
No. 1—1814 S. Michigan Avenue—Phone Calumet 7253
No. 2—2800 Clybourn Avenue (at Diversey Blvd.)—Phone Diversey 4675
No. 3—2919 S. Western Avenue (at Marshall Blvd.)—Phone Canal 2373

Why Buy an Open Car

The Coach Costs So Little More



No Wonder the Coach Owner is Envied

All year utility and comfort. Warm in winter. Wet-proof, dust-proof in summer. No curtains to bother. And you pay no more than open car cost.

HUDSON SUPER-SIX COACH

$1550

Freight and Tax Extra

Pride of Ownership in the Coach

Handsome appearance, roominess and personal comfort give a sense of well-being that completes the enjoyment of delightful performance in the Coach.

ESSEX SIX COACH

$975

Freight and Tax Extra

And the Coach is Exclusive to Hudson and Essex

The Coach is a Hudson-Essex invention. No other type and no other car gives closed car comforts at open car cost.

The Coach costs but little more than the open models of either Hudson or Essex. The extra cost of closed models on other cars is from $300 up, even on the lowest priced cars. More than 125,000 Coaches are in service. Sales exceed 3,000 every week. Everyone prefers a closed car. The Coach alone is the quality car within the reach of all. No wonder the Coach on Hudson and Essex is the world's largest selling six-cylinder closed car.

It is the Car for Everyone

In two and one-half years the Coach has proved a staunchness and reliability never before associated with a closed car. In all service in every part of the world it satisfies the pride of ownership. It gives all the utility you get in any closed car. No one who knows will be content with anything less than closed car comforts, and the Coach alone gives those comforts at open car cost.

The Evidence Detroit Gives

Sales leadership in Detroit is a far more important endorsement than its similar position elsewhere. For motor car values are better understood than anywhere else in the world.

More than 200,000 Detroit automobile workers know the inside of every automobile success. They appraise values as experts. They buy the cars they believe in.

For three successive months Hudson-Essex sales in Detroit and throughout Michigan have outnumbered any other makes with the exception of two widely known low-priced four-cylinder cars.

This unanswerable evidence is proof of what the most critical and best informed group of motor buyers in the world think of Hudson and Essex.

The cars they buy are the cars it is safe for you to buy.

Hudson and Essex Are of one Quality

Both are the creations of the same engineers. They are built in the same shops by the same workmen under the same patents. There is no difference in quality of material or workmanship.

The price you want to pay for a car will decide whether it shall be a Hudson or Essex. The closed car advantages of the Coach and its price leave no other consideration.

Hudson and Essex Are of One Quality

IMPORTANT NOTICE TO BUYERS:

This remarkable value offered in Hudson and Essex is matched by the astonishingly low parts prices and the progressive service policy that keeps maintenance down to a minimum. Be sure and get parts price list from your dealer.

5410-763

HUDSON MOTOR COMPANY OF ILLINOIS

2220 South Michigan Avenue — **Calumet 6900**

West Side Branch
3910 Ogden Ave.
Lawndale 0911

Logan Square Branch
2647 Milwaukee Ave.
Spaulding 3100

Evanston Branch
1820 Ridge Ave.
Shel. 2300 and Evanston 720

North Side Branch
6259 Broadway
Sheldrake 7210

COMMUNITY DEALERS

Ajax Auto Co. 7800 Stony Island Ave
Saginaw 1400

Geo. H. Koon & J. F. Davis
Highland Park, Illinois
Highland Park 0040
Lyons Motor Sales Co.
Lyons, Ill. Lyons 270-J
Kelly Motor Co.
3648 S. Robey St.
Buckingham 5010

Keystone Motor Sales Corporation
3143 Lawrence Ave.
Keystone 3400

The Midway Corporation
6044 Cottage Grove Ave.
Fairfax 4810

Plummer Motor Sales
Lake St. at 1st Ave.
Maywood 111

Plymouth Motor Co.
4535 Irving Park Blvd.
Palisade 1500
Stratford Motor Sales
708 W. 63rd St.
Wentworth 1844
and 8031 S. Halsted
Vincennes 6900

Calumet Motor Co.
10940 S. Michigan Ave.
Pullman 7300

Crandall Motor Car Co.
2307 Madison St.
Oak Park 774

Parkway Motor Sales Co.
3306 W. North Ave.
Belmont 0190

Sullivan-Morgan Motor Sales
4701 Washington Blvd.
Maniland 4414

TERRITORY DEALERS

ILLINOIS

Aledo—Christy Hudson Co.
Amboy—Amboy Hudson Co.
Ashton—C. V. Moore & Son
Aurora—Chas. J. Moody
Beardstown—Ruppin & Valentine
Belvidere—H. Gabel
Bloomington—Frank H. Cole Motro Co.
Bushnell—J. A. Baumann
Canton—Canton Hudson-Essex Co.
Carlock—Stutzman Motor Co.
Champaign—H. A. Sims
Charleston—Charleston Hudson & Essex Co.
Chicago Heights—Perlman Motor Co.
Crescent City—Corn Belt Garage
Crystal Lake—Schroeder's Garage
Danville—Danville Motor Car Co.
Decatur—George W. Ehrhart
Delavan—Steve Hoe
Dixmoor—S. & G. Motor Co.
Dixon—Arthur Miller
Dwight—Martin & Zweifel
Elgin—Chas. J. Moody
Freeport—A. H. Brockmeier & Co.
Galesburg—Christy Hudson Co.
Gibson City—Roscoe Cullip
Gilman—Hudson Sales & Service
Glen Ellyn—Glen Ellyn Auto Co.
Grays Lake—J. D. Battershall
Harvey—Park Avenue Motor Sales
Hebron—Dewey V. Lowry
Joliet—A. W. Ehlers Motor Co.
Kankakee—Fortin Bros.
Kewanee—A. C. Taylor & Son Co.
La Harpe—Britt Motor Co.
La Salle—Knauf & Co.
Lincoln—Martin & Zweifel
Mattoon—J. H. Hizginson
Mchenry—George A. Stuhlmz
Minier—Graff Bros.
Moline—Darling & Wright
Monmouth—J. B. Jenks
Morris—Ed Glaz
Morton—Henry W. Mathis
Naperville—B. W. Stark

INDIANA

Streator—Solon Bros.
Taylorville—Gilbert H. Large & Co.
Waterman—C. W. Smith
Watseka—La Croix Garage
Watkesan—Charles E. Batstow
Woodstock—C. T. Abbott & Son

INDIANA

Hammond—E. L. Shaver Co.
Valparaiso—White Front Garage

IOWA

Burlington—Hudson Burlington Co.
Davenport—Coumbia Sales Co.
Grandview—Grandview Motor Car Co.

TERRITORY DEALERS

ILLINOIS

New Windsor—Christy Hardware Co.
Odell—C. C. De Long
Ottawa—John J. Futterer
Pekin—Zimmerman's Garage
Peoria—Nelson-Wood Co.
Pontiac—Copeland Motor Co.
Princeton—Downey & Co.
Rochelle—Hasper & Marshall
Rockford—Earl Bengsten
Rock Island—Darling & Wright
Serena—Glenn M. Pool
Shelbyville—A. H. Beem
Sterling—Sterling Hudson Co.
Springfield—Central Motor Sales
Strasburg—A. W. Young

MOTORDOM

French Athlete Plans Invasion of Hoosier Track

Mourre to Be Feature of 1924 Battle on the Speedway.

INDIANAPOLIS, Ind., April 19.—Antoine Mourre, famous sportsman of Paris, France, has been entered as a pilot in the international 500 mile race which will be held at the Indianapolis Motor speedway Friday, May 30.

This will be Mourre's first competition on the Hoosier course, although he has an international reputation as a driver on the road course of the old world.

He is expected to arrive in Indianapolis with his car about the 1st of May, to start the long training period to accustom himself to the rigors and tricks of the track and the long race.

Mourre is one of the greatest athletes of France. Before the war he was a cavalry officer and one of the most expert horsemen in his country. He excelled as an aviator in the world war, joining the aviation corps in its infancy.

He played on the all-French Rugby team against the all-American fifteen in Paris when the Pershing stadium was dedicated. Among other records he holds the French pole vault record and is an artist with the foils.

Not content with his victorious competition in other lines of sport, he began driving racing automobiles, and has been most successful on the road courses, especially at the wheel of smaller cars.

In France Mourre is the manufacturer of the Mourre automobile. From 1920 to 1923 he won every light car race staged under the Tricolor.

Mourre will be more at home on the Indianapolis course than any other track in the land because it approximates the road conditions in the French races.

Each year France sends over a new batch of drivers to compete for the high racing honors at Indianapolis, first won by a foreigner in 1913, when Jules Goux came home first in a Peugeot.

The invasion was successful until 1920, when America again regained supremacy and has held it in the succeeding years. This has been a blow to French manufacturers, drivers, and sportsmen, but so far they have not been able to stem the tide of American victories.

THE INQUIRING REPORTER

He's Out to Learn the Truth About Motordom.

The Tribune will pay $5 for each question accepted for the Inquiring Reporter to ask. Send name and address with your question to "The Inquiring Reporter," The Tribune, Chicago. For today's question Anthony Glase, 6749 South Paulina street, Chicago, was awarded $5.

The Question.

What country road near Chicago offers the best Sunday drive?

Where Asked.

Lobby of the federal building.

The Answers.



Andy Miller, 4703 Washington boulevard, photographer—All the paved roads are good for me except on Sunday, when all of the Sunday drivers are out. Then they are terrible. I like the River road best because of its scenery. In the spring, it makes one of the most beautiful drives that can be found in this part of the country. There are many places along the road that make perfect picnic spots.



W. P. Hassett, 5802 South Park avenue, deputy U. S. marshal — The Higgins road leading to Elgin is a wonderful highway and one of the most pleasant for a Sunday drive. It is not usually as crowded as some of the other paved roads more recently completed. With the improvement work done on it last fall it should be a popular route this summer.



A. Abrahams, 719 Bowen avenue, deputy U. S. marshal—The drive down Marquette road to Western avenue and the Dixie highway to Danville is a splendid drive. It is 134 miles to Danville, and the driver has to step along to make the trip down and back in one day, but the drive is worth the trouble.



Andrew Jostock, 1443 Larrabee street, deputy U. S. marshal — There are two roads I have in mind. The Rand road north, now concreted past Lake Zurich, offers a splendid run. Then there is the Lake George road, just across the Indiana line, which runs through the middle of the lake near Hammond. It offers an unusual experience to the Chicago driver.



John J. Orros, 5009 West End avenue, deputy U. S. marshal—I like the Joliet road for the old memories it brings. You see, it leads down to so many breweries where the doors are now padlocked. The road is congested, like all other highways about Chicago, but it gets you into the country and is usually a pleasant kind of highway.

Parking Tips.

Whenever possible avoid parking your car on a down grade. If it is absolutely necessary, turn the front wheels of your car towards the curb or roadside, thereby letting the wheels serve as a wedge. Some drivers make it a practice to put the car in reverse gear when facing down a hill.

It is indeed poor practice to park your car near a street corner, crosswalk, hydrant, taxi stand, safety zone, busy entrance, alley driveway, fire house, or on a curve.

Over the Desert..

The number of registered motor cars in Mosul during 1923 was 200 or less, but recently several new cars have appeared. Consul John Randolph reports from Bagdad. These cars, which were bought in Syria, were filled with passengers, who are said to have paid from $80 to $100 each for the ride across the desert to Mosul. This passenger service, possible for practically every car purchased in Syria, probably explains the slight improvement in the Mosul market. Such cars pay duty both in Syria and in the Iraq custom house, but the passenger fares more than compensate for this double charge. Cars reaching Mosul through Basrah and Bagdad pay no customs duty to Syria.

Buick

Do You realize that Buick and practically all other *fine* car makers in America *and* Europe include *Four-Wheel Brakes* as Standard Equipment!

BUICK MOTOR CO., Wholesale and Retail, 21st and Calumet Ave. CHICAGO BRANCH

SOUTH SIDE
JAMES LEVY MOTORS CO., 2257 Michigan Ave.
FAGET BUICK CO., 6100 Cottage Grove Ave.
BUICK MOTOR CO., Retail Branch No. 4 35th and Wabash Ave.
JACKSON PARK BUICK CO., 7134-36 Stony Isl. Ave.
BLOOM AUTO SALES CO., 7717-19 S. Halsted St.
MORELAND BUICK SALES CO., 1062 S. Michigan Ave.
WM. SEGUIN BUICK CO., 1 Chicago Heights, Ill.
SOUTH CHICAGO AUTO SALES CO., 9013 Commercial Ave., South Chicago, Ill.
MARQUETTE BUICK CO., 6451-57 S. Western Ave.
LANE BUICK CO., Hobart, Ind.
McFARLANE-DUNCAN CO., 3000 Grand Blvd.
PFRONGER BROS., Blue Island, Ill.

WEST SIDE
WEST SIDE BUICK SALES CO. 4000 Washington Blvd.
CHAS. LANGE & BROS. CO., Milwaukee Ave. at Logan Square
BUICK MOTOR COMPANY, Retail Branch No. 3 Madison St. at Euclid Ave., Oak Park, Ill.
JAMES LEVY MOTORS CO., 3832 Roosevelt Road
CICERO BUICK COMPANY, 5934-36 W. 22nd St., Cicero, Ill.
PECHAT BROS. MOTOR SALES CO., Maywood, Ill.
WEST SUBURBAN MOTOR COMPANY, Geneva, Ill.
COOK COUNTY AUTO SALES CO., Riverside, Ill.
SOUTHWEST BUICK SALES CO., Aurora, Ill.

NORTH SIDE
BROADWAY BUICK COMPANY, 5701 Broadway
NORTHWEST BUICK COMPANY, 3444 Lawrence Ave.
CHAS. LANGE & BROS. CO., 3150 N. Clark St.
BUICK MOTOR COMPANY, Retail Branch No. 2 Corner Oak and Davis Sts., Evanston, Ill.
WILLIAM BUSSE & SON, Park Ridge and Mount Prospect, Ill.
NORTH SHORE BUICK CO., Highland Park, Ill.
HEINZ MOTOR COMPANY, Niles Center, Ill.
STANDARD MOTOR COMPANY, Barrington, Ill.
C. G. WENBAN & SON, Lake Forest, Ill.

Yes! Takes any hill in high that any car will make



Time and again the Gardner has proved that it will climb any hill that any car of any size or price will make—and do it in high gear! Gardner owners have repeatedly driven their cars up steep grades where other cars falter and shift to second half-way up—*and accelerated while doing it.*

Such hill-ability is due to the famous five-bearing crankshaft Gardner motor and perfect balance of weight and strength between the engine and rear end. Because of this, the Gardner delivers its full quota of power from the engine through the properly designed driving shaft to the rear wheels, where you need and use it.

This means an abundance of power available when you need it to pull through a long stretch of deep sand or out of a mud hole. It indicates quick responsiveness when you want to dash around a "road hog" on the highway. It assures comfortable riding and comfortable driving at all speeds.

It means pull and speed equal to any emergency.

It shows also the advantages of weighing pistons and connecting rods individually. Gardner engineers do this to make certain that four pistons and four connecting rods of equal weight go into each Gardner motor. It shows the advantage of balancing the crankshaft and flywheel two ways. That is expensive. Few manufacturers think it necessary. But it assures abundant power, not only on level stretches, but when the car is pulling a heavy load up a steep grade.

Compare the Gardner with any car at anywhere near its price. And you'll marvel. Note how it eats up hills—walks through traffic—glides over the open road. Stretch out your legs—there's leg room for the tallest. No crowding either — those, wide, deep seats provide plenty of space for five full-grown people. We invite you to drive a Gardner on demonstration.

"Cannon Ball" Baker conquers steep grades in Gardner Sedan on record midwinter run



New York to Los Angeles in 4 days, 14 hours, 15 minutes

You cannot find steeper grades than "Cannon Ball" Baker encountered—and conquered—in the stock Gardner Sedan he drove 3,262 miles from New York to Los Angeles in midwinter.

"Pulled over Raton Pass in beautiful shape," wired "Cannon Ball" Baker from Raton, N. M. "Even with 4,000-lb. load, and with a blizzard raging in pass, Gardner motor never faltered." And from Needles, Cal., he wired regular: "Went through famous Blue Canyon Pass at night in high. Reserve power of Gardner motor astonishing."

Edwards and Crist Co.

A Business Built on Service

2437 Michigan Ave. Calumet 3700

ASSOCIATE DEALERS

James J. Lake Motor Sales Co....3228 Jackson Blvd.
Warner & Baker.....4750 Washington Blvd.
Fullerton Auto Sales & Supply Co.....3857 Fullerton Ave.
Stolzman Motor Sales Co.....3930 Irving Park Blvd.
William Landshaft & Bro.....2338 Milwaukee Ave.
Harry Olson Motor Co.....7907 Stony Island Ave.
Johnstone, Rippey & Johnstone.....1131 E. 47th St.
John Rehm.....11355 Michigan Ave.
Economy Auto Sales Co.....208 Roosevelt Road, Oak Park, Ill.
Hyumer Garage & Service Co.....1606 Vincennes Ave., Chicago Heights
J. O. Borns.....511 Chicago Ave., Evanston
South Side Garage.....25 Western Ave., Blue Island
W. C. Fitzsimmons.....203 Willow Ave., Wheaton
G. L. Carson & Co.....Waterman
Calumet Garage.....825 Claim St., Aurora
Olha Garage.....521 Collins St., Joliet
Epil Goodermuse.....136 W. Cort St., Kankakee
G. N. Roggendorf.....Sycamore
L. A. Patton Motor Co.....504 N. Madison St., Bloomington
J. C. Elliott.....21 N. First Ave., Canton
Fred Steiner.....124 Sixth Ave., Clinton, Iowa

GARDNER

BUILT BY THE GARDNER MOTOR COMPANY—BUILDERS OF VEHICLES SINCE 1882

The Largest Six In The World For The Price

Here is a big, powerful car, with 118-inch wheelbase, and a vibrationless 50-H. P. engine of the most approved direct action Valve-in-the-Head type. ¶ No superfluous cylinder space. Every ounce of efficiency utilized. No corners for carbon to accumulate and dead gas to gather—impairing operation. ¶ Comfort and roadability at low costs. Immediate—peppy acceleration and pronounced operation economy. ¶ Such is the accuracy of design, preciseness of construction, perfect balance of crankshaft, that all throb and chatter is eliminated. No vibration is perceptible. ¶ Come in and see this superb car—the largest Six in the world for the price.

Phaeton $1095 Sedan $1545
At the factory; U. S. tax extra

Velie-Bell Company
Distributors
2416 S. Michigan Ave.
Phone Calumet 4789

VELIE

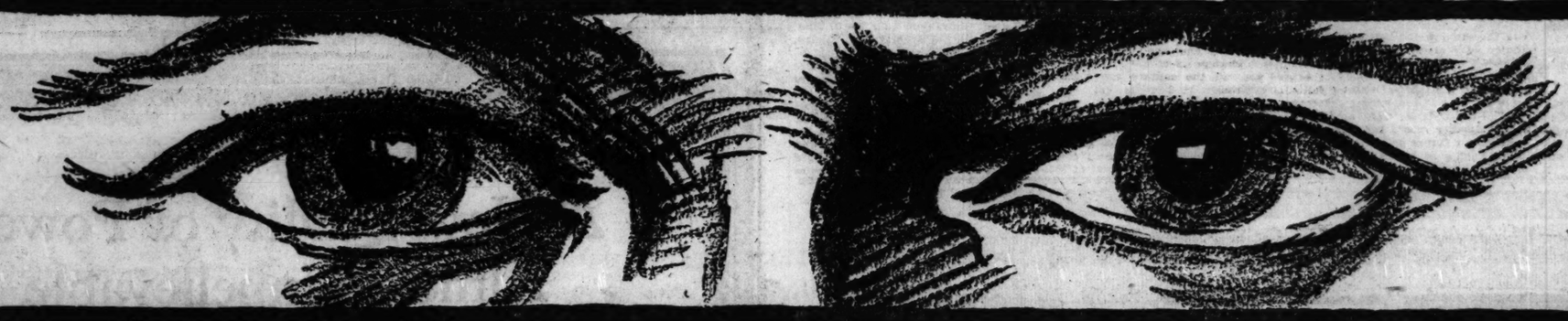
Community Dealers
Fenaty Bros., 3819 Ogden Ave.
Hollenbeck & Daily, 6116 Cottage Grove Ave.
Western Motor Sales Co., 2944 Broadway
Doquille Sales Co., 1134 W. Jackson Blvd.
Locht Bros. Auto Sales Co., 11400 Michigan
Economy Auto Sales Co., Oak Park, Ill.
Cartwright Motor Sales, Maywood, Ill.
Des Plaines Auto Co., Des Plaines, Ill.
Ryan Motor Sales, 6216 S. Ashland Ave.

Country Dealers
John P. Arau, Danville, Ill.
Aurora Auto Co., Aurora, Ill.
Borer's Garage, Woodworth, Ill.
Thomas Denover, Kankakee, Ill.
Fred Grossen, Joliet, Ill.
Val J. Stevens, Maple Park, Ill.
La Haye Motor Sales, Elkhart, Ind.
Lincoln Way West Garage, Goshen, Ind.
Overland South Bend Co., South Bend, Ind.

VELIE

Have You Secured Your Apartment?

The Eyes of Renters Are Looking South Along the Illinois Central



Beautiful South Shore Park

Bounded by 75th Street, 79th Street, Yates and Colfax Avenues—near the Lake, Illinois Central Express Service, and the South Shore Country Club.

A new city, within the city, accessible to all parts of Chicago.
New buildings, new streets, new walks, new lawns.
More Happiness Per Dollar of Rent.

2–3–4–5 and 6 Rooms

Detached buildings, with extra large, light rooms, sun-parlors, sleeping porches and garages.

Come out today and see for yourself. If you can't come, write or phone for photos, plats and rents.

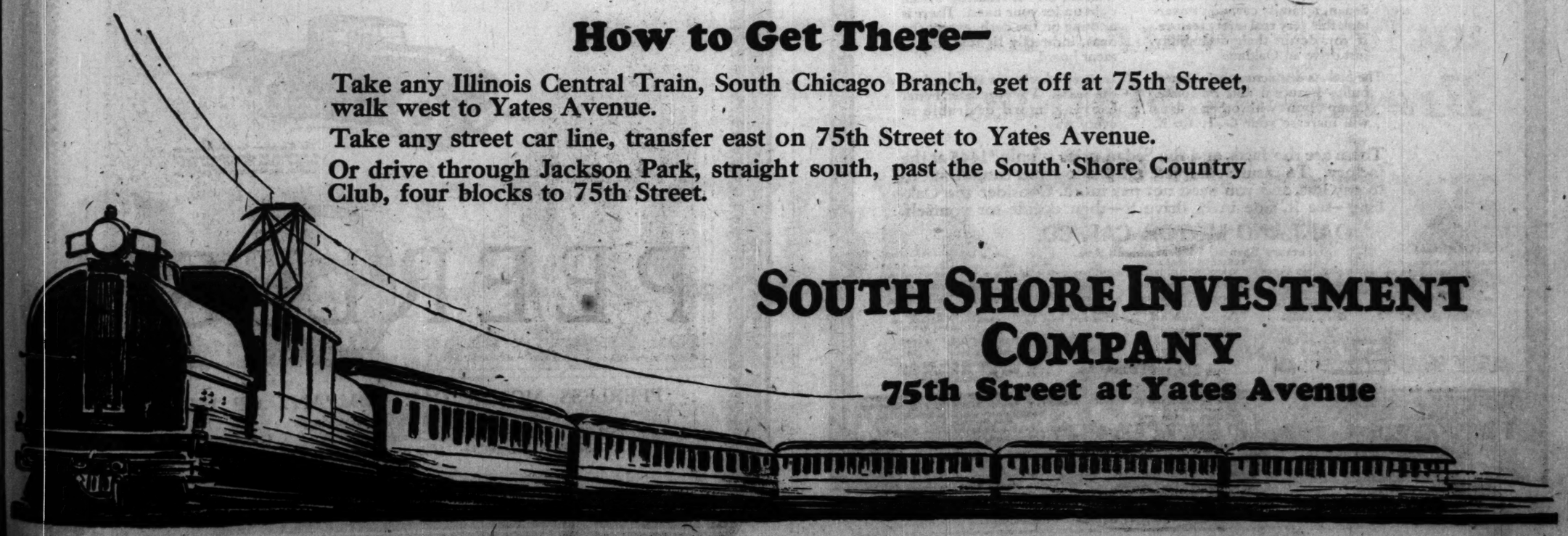
Office on grounds at 75th Street and Yates Ave. Plenty of attendants to show apartments — office open evenings and Sundays until apartments have been rented.

How to Get There—

Take any Illinois Central Train, South Chicago Branch, get off at 75th Street, walk west to Yates Avenue.

Take any street car line, transfer east on 75th Street to Yates Avenue.

Or drive through Jackson Park, straight south, past the South Shore Country Club, four blocks to 75th Street.



SOUTH SHORE INVESTMENT COMPANY
75th Street at Yates Avenue

MOTORDOM

Big Motor Plants Steady to Meet Spring Demands

New Car Deliveries Speed Up with Drop in Retail Sales.

BY WHITCOMB WILLIAMS.

DETROIT, Mich., April 19.—[Special.]—Notwithstanding the fact that sales of automobiles have not been quite up to expectations of dealers during the last three or four weeks, it has caused no perceptible alarm in their ranks. The same, too, can be said of manufacturers who are producing as never before. The last half of March and the first half of April seemed to have been a period of "consideration" on the part of prospective buyers. A great army of them decided just what make and model will satisfy them, and dealers are satisfied that the time is just about ripe for an abundant harvest of orders.

Reports from the many large plants are to the effect that buyers can now be supplied with cars on short orders, as practically all the dealers have sufficient stock on hand to supply the normal, or looked for demand upon them.

Good business has prevailed throughout the first quarter of 1924, better, in fact, than anticipated at the beginning of the year. It met the optimistic predictions of both manufacturers and dealers. The increase of 33 per cent over the same period last year, in the opinion of dealers, is remarkable, in view of the fact that 1923 was the industrial banner year. There is not a dealer in the whole Detroit district but what sees in the spring, summer and fall demands for cars, an indication of another record breaking year.

Orders for future deliveries are also larger than ever before, and are the cause of no small amount of optimistic comment on the part of the dealers. These conditions are not only local, but from reports received from other sections of the country are existing elsewhere.

The curtailed production in a few of the plants during March was not great enough to offset the advance made by other producers. The month, consequently, returned a high total of 354,503 cars and trucks, only slightly less than that of February and considerably more than that of March last year.

April's figure will be determined, to a great extent, by weather conditions, which proved a great factor in holding back sales in March, and a conservative policy is being followed by manufacturers until definite assurance is given that the business that did not develop in March was simply deferred. Some makers who did not operate at capacity throughout the winter months and whose stock in the hands of dealers is low are in position to maintain strong programs. While keeping operations temporarily from mounting to new high levels, the industry will stand in readiness to increase schedules as soon as reports from the retail trade warrant.

No one seems to be able to figure out just why such a large number of orders have been placed in advance of delivery dates, but the general opinion is that the shortage of new cars during the spring months of 1923 made an impression upon the buying public and that buyers have placed their orders in advance to forestall any possibility of not being able to have new cars when they want them.

Facts as to sales of Ford and General Motors corporation, the leaders in the industry, are considered good barometers. Reports from Dodge Brothers, Hickenbacker, Paige, and Hudson give a fair idea of the trend in sales and production in general. Sales of Willys-Overland, Nash, Maxwell-Chrysler, Pierce-Arrow, Jordan, Reo, Durant, White and Mack trucks, and a few others, have been either equal or better than the first quarter of 1923.

In March the Ford company sold 295,738, an increase of 51,000 over last January. It was a new high mark for any single month. The January and February combined output of Ford vehicles totaled 364,417, while the sales for these two months were 229,000, or considerably below production. This, however, was in line with the plan of the company, which did not anticipate selling near the total number of cars produced; but to prepare for the big demand which usually comes with spring.

Aggregate sales of General Motors Corporation during the first quarter of 1924, including its American and Canadian divisions, totaled 210,914 cars and trucks. This is 34,656 more than were sold during the first three months of 1923, and is equivalent to almost 20 per cent, and three times greater than the number sold during the first quarter of 1922. March sales are estimated at 72,000, which is the highest month in the corporation's history.

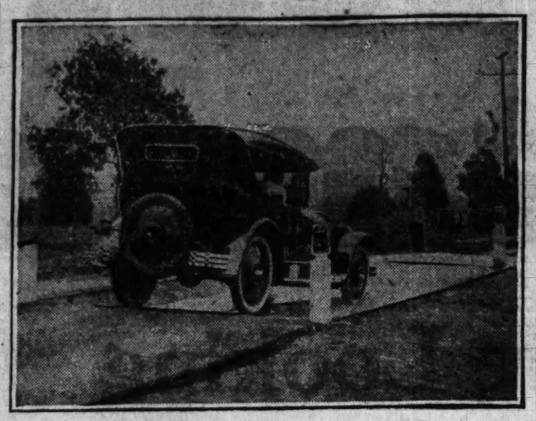
Other first quarter sales were: Olds, Lansing, 21,214 sixes; Dodge, 65,000, with a daily present production of 1,000; Nash, of Milwaukee and Kenosha, 11,997, an increase of nearly 800 over the corresponding period of 1923; Paige, 16,719 Paige and Jewett cars.

Fourteen thousand Studebakers were turned out during the month of March, and all plants are now at nearly capacity production. The Hudson company made 14,672 Hudson and Essex cars in March, which was an increase over March, 1923, of 72 per cent.

PROPER ADJUSTMENT.

Your rear view mirror should be adjustable for two positions so as to give an immediate view of the street directly behind the car or at a distance. Either that or there should be two mirrors, each permanently adjustable for the view it is to reflect.

WRECKING THE GERMS



California automobiles are not threatened with the deadly foot and mouth disease which is sweeping through valuable herds of cattle in the state; but neither do they intend to aid the spread of the fatal germs. The picture shows one of many disinfecting troughs, placed at county lines where quarantine is in force. All cars are thus disinfected before reaching a new county.

[Pacific and Atlantic Photo.]

Buffalo Tackles Traffic Problems Through City Body

BUFFALO has solved many of her traffic problems by scientific study.

On request of the Buffalo safety bureau, Mayor Frank X. Schwab appointed a citizens' committee to analyze the problem and to map out a plan of adequate traffic control to bring relief from the hazards of street congestion and confusion. All interested organizations, civic, municipal, and business, were represented on the mayor's traffic board. With the backing of the various interests best affiliated this group went to work. No business project ever received more conscientious study than was accorded the city traffic needs by those volunteers.

Among the recommendations made by the committee and approved by the mayor were: The standardization of color signals at all street crossings and specifications covering construction and erection of all streets safety, parking, and caution signs.

The widening of certain streets to expedite traffic by lengthening and narrowing the chained off safety platform used by street car patrons.

The purchase of 100 additional safety beacons.

The erection of 150 new school warning signs, with similar signs stenciled in three foot letters on the pavement 300 feet from the school grounds.

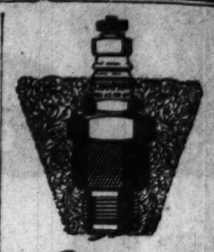
A substantial increase in the police traffic force, which, although supervising traffic on 963 miles of streets, has remained unchanged in size for more than five years.

A triplicate card system insures the apprehension of all traffic ordinance violators. Under the new system the offenders, the court, and the precinct station house will receive the same notice, and a check-up on each case by both the court and police will then be made possible.

While the work of the traffic board has been important, other agencies have been active. Another organization which has proved its worth in curbing the reckless driver who believes himself out of reach of the uniformed law is the citizens' safe traffic committee, developed by the traffic bureau. As in other cities, the 400 business men who compose this fraternity of ex-officio law enforcers report violators to the chief of police.

Europe Shifts Often.

Because of their small engines, the majority of European cars are equipped with four speeds forward instead of three, with the result that the driver must shift from fourth to third speed in order to climb the most ordinary hill.



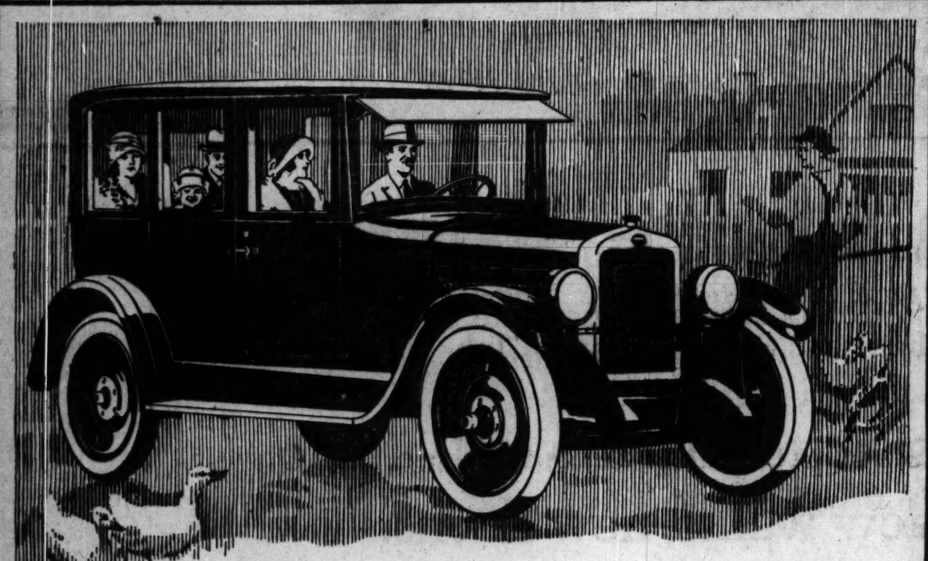
Compare Champions

A comparison with other spark plugs readily reveals Champion superiority of design and finish. A new Champion in every cylinder means more power and speed and a saving in oil and gas. Champion X is 60 cents. Blue Box 75 cents.

Champion Spark Plug Co. Toledo, Ohio

CHAMPION
Dependable for Every Engine

Ambitious Chicago Women never let a morning pass without a careful reading of THE TRIBUNE. They know they can't afford it.



Consider This Oakland Sedan at $1445

THERE is genuine satisfaction in owning this Oakland Six Sedan. It actually incorporates more advanced construction and worth-while features than you will find in any other Sedan selling at a similar price. Here are just a few of the facts you can verify for yourself.

Oakland's new six-cylinder engine is compact and powerful. Its full pressure lubrication to all bearings, automatic spark control, patented bronze-backed bearings and all-round advanced design give it the smoothness so desirable in a closed car.

Oakland's four-wheel brakes are sound and practical. In the Sedan, a family car, don't overlook this very real safety feature. If you doubt their desirability just drive an Oakland.

The body is distinctive. It is Fisher-built—beautiful and complete. Comparisons with other sedans will increase your desire for it.

Oakland's new Duco finish will be a revelation to you. More beautiful than ordinary finishes, it is also many times more durable. In no other car, similarly priced, can you obtain this finish.

The control system is exclusively Oakland. Horn, throttle, ignition switch, choke and light controls—all are on the steering wheel, right under your hand. There is nothing on the dash, except the neat, indirectly lighted instrument board.

Disc steel wheels are standard on the Sedan. They are safer, better looking, more desirable in every way.

These are the facts, and the Sedan price is only $1445 at the factory. To insure complete satisfaction you cannot afford to pay less, and you need not pay more. Consider the Oakland—see it, ride in it, drive it—then decide for yourself.

OAKLAND MOTOR CAR CO.
Factory Branch, 2426 Michigan Ave.

CHICAGO DEALERS

OAKLAND MOTOR CAR CO., 2426 Michigan Ave.
COMMUNITY MOTORS INC., 6120 Cottage Grove Ave.
GARFIELD MOT. SALES CO., 47 E. Garfield Blvd.
COMMUNITY MOTORS, INC., 6125 S. Halsted St.
JEFFERSON PARK MOTOR SALES, 5434 Higgins Ave.
COMMUNITY MOTORS, INC., 3324 Jackson Blvd.
G. W. FLEISCHMANN MOTOR SALES, 1923M S. Michigan
KEANE MOTORS, INC., 1631 Milwaukee Ave.
COMMUNITY MOTORS, INC., 3714 Broadway
WARNER MOTOR SALES, 3637 Southport Ave.
WEST END MOTORS CORP., 4634 Washington Blvd.
COMMUNITY MOTORS, INC., 5304 Milwaukee Ave.
DE REE MOTOR SALES, 3035 W. Grand Ave.
HARGUARDT OAKLAND CO., 3645 Ogden Ave.
SOUTH SHORE OAKLAND, 7045 Stony Island Ave.
R. P. WHITE MOTOR SALES, 1701 W. 95th St.
FULLERTON MOTOR SALES, 2716 Fullerton Ave.
WESTFALL MOTOR SALES, INC., 3562 Roosevelt Road
COMMUNITY MOTORS, Inc., 814 Diversey Parkway

Touring Car - - $ 995
Roadster - - - - 995
Sport Touring - - 1095
Sport Roadster - 1095

Business Coupe $1195
Coupe for Four - 1395
Glass Enclosures for Touring Cars $60—for Roadsters $40.
All prices f. o. b. factory

The True Blue Oakland Six

PRODUCT OF GENERAL MOTORS

A New Quality of Power Almost Unbelievable

The new Peerless Six has just made its debut.

Yet, already, motorists realize that this big, handsome car has a new quality of power that is almost unbelievable.

See it in traffic moving at snail's pace one instant then getting away like greased lightning the next—and without shifting a gear.

See it on the open road—taking the hills easily and smoothly, or hurtling across the horizon with an impetuous dash.

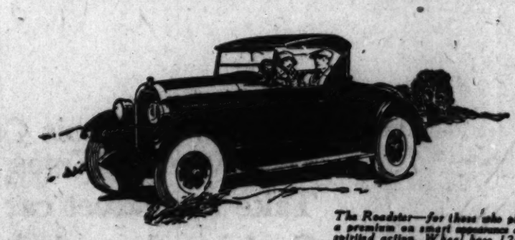
You never "work" with the Peerless Six. You have a knowledge of power aplenty to meet any emergency—an instinctive feeling of security and ease of control that lets the most timid riders rest and relax.

Comfort and Safety combined

Comfort is a thing understood the minute you sink into the deep cushioned seats. Peerless-Lockheed, Hydraulic four-wheel brakes give added security—and a safe, sure stop. Everyone knows the superior advantages of hydraulic brakes.

But see this new Peerless. Whether you contemplate buying a new car this Spring or not, spend a few minutes looking over this superb Six. Then ride in it and you will appreciate that here is a value heretofore unknown in a high quality Six—and, at a moderate price.

THE PEERLESS MOTOR CAR CO., CLEVELAND, OHIO
The Matchless Peerless Eight and the New Peerless Six



The Roadster—for those who place a premium on smart appearance and spirited action. Wheel base 126". Genuine, long-wearing leather upholstery.

PEERLESS 6

PEERLESS MOTOR CAR COMPANY OF ILLINOIS
C. A. ENGELBECK, General Manager
2323 South Michigan Avenue, Chicago CALUMET 5540
EVANSTON BRANCH: 1735 Benson Avenue Evanston 6138



ompare
ampions

parison with other spark
eadily reveals Champion
rity of design and finish.
Champion in every cylin-
ans more power and speed
saving in oil and gas.
ion X is 6¢ cents. Blue
cents.

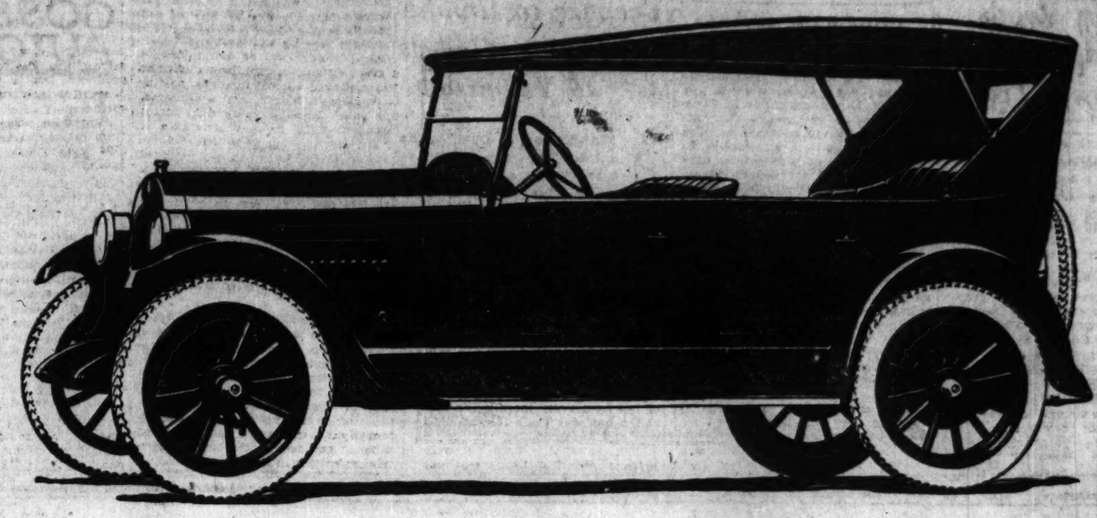
pion Spark Plug Co.
Toledo, Ohio

AMPION
ndable for Every Engine



ous Chicago Women
a morning pass without a
ading of THE TRIBUNE.
ow they can't afford it.

What other Test



can OLDSMOBILE-SIX make for you?

a SIX at $795
F.O.B. Factory
PRODUCT OF GENERAL MOTORS

One of these amazing cars traveled from coast to coast in high gear—with low, second and reverse gears removed!

It pulled through Missouri mud, hub-deep, where other cars were stuck.

It crossed the Allegheny and Rocky Mountains in high gear—though everyone said it couldn't be done!

It established the remarkable economy record of 27.8 miles per gallon of gasoline, for the entire 3,674 miles.

Arriving at Los Angeles—it proceeded at once to the Los Angeles Speedway and ran 68 miles an hour, under official observation.

Immediately thereafter, it negotiated the 452 miles from Los Angeles to San Francisco in 10 hours and 45 minutes!

And at no time during this tremendously trying transcontinental run, was the car's emergency kit opened!

Frankly, we know of no severer tests that have ever been applied to a motor car, regardless of size or price!

Yet—if you can think of a severer test, if there is anything else within reason we can do to demonstrate any feature or quality of this car—tell us what it is—AND WE'LL DO IT!

If you're in doubt about one single point—put your problem squarely up to us and we will demonstrate that this Oldsmobile Six, at $795, offers all that the most exacting could ask of an automobile—and considerably more!

Engine—Its six-cylinder engine represents the finest talent and work of Oldsmobile and General Motors engineers. It develops 40 H. P.—has full force-feed lubrication to all bearings—oversize crankshaft with main bearings almost as large as the cylinders—ample water circulating space between each cylinder—dome-head type cylinder head—interchangeable Chadwick bronze-backed bearings.

Coachwork—All Oldsmobile closed bodies are built by Fisher—a fact that in itself is complete guarantee of quality, refinement and comfort. The bodies of the open models are assembled by Oldsmobile, from parts manufactured by Fisher.

Mechanical—Oldsmobile Six uses Delco starting, lighting and ignition system, the same system used on the finest cars generally. It has a Borg & Beck clutch—the best known. It has a Harrison radiator, Klaxon horn, Willard storage battery, Zenith carburetor, Alemite lubrication.

Equipment—High grade non-skid cord tires—oversize—are standard equipment. Also Oldsmobile's open models have every necessary feature that would contribute to satisfactory motoring—the closed models embody a wealth of added accessories and refinements.

Prices

Roadster	$785	Cab	$ 985
Touring	795	Coupe	1075
Sport Touring	915	Sedan	1135
DeLuxe Sedan	$1245		

The G. M. A. C. extended payment plan makes buying easy. All prices f. o. b. Lansing. Spare tire and tax extra.

W. V. FAUNCE MOTOR COMPANY

2518 South Michigan Avenue — Calumet 4229

Sales and Service

SOUTH SIDE AUTO SALES, 1113 E. 63d St. Hyde Park 2000.
L. E. GOLAN MOTOR SALES, INC., 3854 W. Roosevelt Rd. Nevada 7205.
GIBBONS BROS. MOTOR SALES, 2109 W. Jackson Blvd. West 0166.
ROWE, YOUNG & COOLEY, 916 Madison St. (Oak Park.) Oak Park 481.
WARPECK MOTOR SALES CO., 4546 W. 22d St. Lawndale 3990.
E. J. PILLINGER MOTOR CO., 4618 W. Washington Blvd. Austin 0832.
GARFIELL MOTOR SALES CO., 57 E. Garfield Blvd. Englewood 5315.
BARNETT MOTOR CO., 4149 Milwaukee Ave. Kildare 1130.
OLSEN-GRIMSELL MOTOR CO., 2505 Milwaukee Ave. (Logan Square). Bel. 4711.
ROYAL AUTO SALES & SERVICE, 1755 Milwaukee Ave. Humboldt 5631.

OLDSMOBILE - SIX

is looking for new tests to conquer

Give us your suggestion!

MOTORDOM

Northwest Roads Ground Away by Growing Traffic

BECAUSE the gravel is grinding away under heavier traffic faster than it is being replaced with new, many sections of the Minnesota trunk highway system are not in as good condition as two years ago, division engineers agreed at a recent monthly meeting at the St. Paul offices of the state highway department.

Trunk route patrolmen will be urged to haul more gravel this season toward restoring the graveled sections, even at the expense of other work. This remedy for the threatening condition was decided the only alternative although the engineers said that continued extravagance in the use of gravel on the heavier traveled roads will result in a gravel famine in the state before many years.

Evidence that there is too little rather than too much road dragging during dry weather was submitted when several public criticisms to the contrary were taken up. The engineers without exception were of the opinion that dragging is essential in dry weather to prevent the heavier traveled routes from becoming choppy or like washboards. This was backed up by a questionary circulated among the patrolmen who by a vote of more than 40 to 1, agreed that there was no unnecessary dragging, although they admitted they would prefer to haul gravel or do almost any other kind of work because it is easier both on them and their teams.

MORE PARK ROADS.

WASHINGTON, D. C.—An appropriation of $7,500,000 for the construction and improvement of roads and trails in the national parks has been authorized by the senate. The bill passed the house some time ago. The new highways will give access to many points of interest hitherto closed to motor tourists and are expected to add materially to the popularity of the great national reserves as summer playgrounds.

Prepare to Handle 100,000 Visitors to Yellowstone

A FLEET of 200 sight seeing automobiles and an attractive Swiss chalet inn will be features of the Cody road gateway to Yellowstone park this year.

Anticipating that approximately 100,000 tourists will visit the national playground through this entrance during the coming season, the management of the Burlington railroad which terminates at Cody, Wyo., is increasing its facilities and elaborating on arrangements for handling the crowds this summer. The Cody entrance to Yellowstone starts where the railroad ends and affords a magnificent scenic ride of 100 miles by auto.

Automobiles depart from either end of the road every morning and arrive at the half-way Cody Inn, at noon for rest and luncheon.

This gateway is used not only by tourists entering the park but for those who have gone in by other gateways and come out by way of automobile routes. Last year about 75,000 visitors entered the park by way of Cody.

Of the total number of tourists in Yellowstone last season Illinois furnished the largest quota, 9,574 natives of that state entering the various gates.

Highway Trees.

Four thousand green ash trees, four to five feet high, remain of the 1924 supply for planting in state parks and along state highways in Minnesota, according to an announcement from the office of G. M. Consett, state forester, St. Paul. The plantings are undertaken locally, as a rule, and by civic organizations.

The forestry department was unsuccessful this year in an attempt to secure a large number of elm trees but the ash are said to be desirable and suitable for roadside plantings. Because of the loss of quite a percentage of the small black walnut trees distributed last year, plantings of that variety on the roads has been abandoned, at least until such time as larger specimens can be procured.

GOSSIP OF THE AUTO TRADE

JOHN A. ROSE, manager of the export sales department of Nash Motors, has resigned to undertake other work in the automobile field, according to announcement made yesterday by C. W. Nash. The announcement was accompanied by a statement highly commending the veteran official's work with the company.

The Bak-O-Line company has opened an unusual service station at 26 South Peoria street for the benefit of Chicago patrons. Instead of painting automobiles the company removes the paint and finish and bakes new enamel on the car in an oven which registers 160 degrees of heat.

"Name a new test for the Oldsmobile," is the challenge sent out to the public last week by the Olds Motor works. Officials point out that the new model has been driven from New York to California with all gears but high removed, has hung up new stock speed records and performed all of the other stunts the factory can think of.

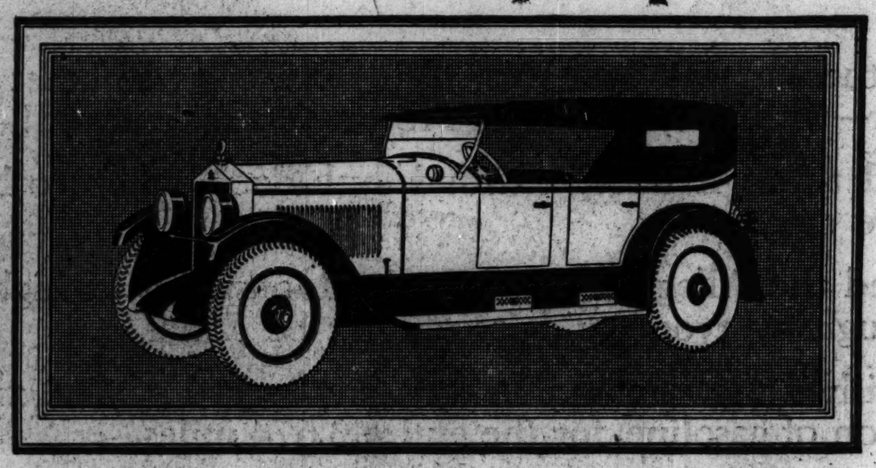
Although total motor car production in March dropped 2½ per cent as compared to February figures, the production of Davis cars increased more than 75 per cent during the month, according to factory announcement received yesterday by the Davis company.

Walter P. Chrysler has brought another prominent automobile executive into the Maxwell-Chrysler family in the person of John D. Mansfield, formerly associated with Dort. The new executive will make the Detroit factory his headquarters.

Getting Acquainted.

In shifting from a car of one type of gear shift to another the motorist is sometimes puzzled for a few days until he gets into the habit of doing it the new way automatically. To prevent any hesitation in traffic while "puzzling it out," why not mark the four speed positions on the corners of a six by six piece of cardboard, cut a hole in the center, slip it over the gear shift, and tack the corners to the floor?

See the MOON Car First, or See It Last—
but *See* It Before You Buy *Any* Make of Car



Glass Enclosure $75 Extra

MOON
Series "A" Special
Equipped with Four-Wheel Hydraulic Brakes, Disc Wheels, Extra Tire, Bumper, Semaphore and Locking Bar Cap
$1455
Freight and tax paid, delivered to you.

WHAT the MOON dealers—including ourselves—have to tell you is very different from the same old automobile story you've been hearing.

Years ago, MOON saw that the way to give the car buyer every last dollar's worth there is in the automotive industry—is to make use of all the *resources* of the industry.

So MOON called in the foremost specialists in the production of standard mechanical units—collaborated with them in designing co-ordinated units for the MOON Car. Had these units built specially for the MOON. And then developed its own specialty—putting plenty of good old-fashioned work into building the finished car.

You'll not find anywhere a better engine than the special MOON-Continental Red Seal Motor—and very few so good.

You'll not find better *axles* than the special MOON-Timken.

Or better *starting, lighting* and *ignition* than the special MOON-Delco.

Or better *transmission* than the special MOON-Warner.

This collaboration of the MOON specialists in car building with the foremost specialists in the production of standard mechanical units is a unique thing.

It is sound engineering. It is sound economics. It produces the unified, balanced MOON Car—a true, sweet-running mechanism, and one of the *handsomest bodies you may see on the roads.*

MOON MODELS F. O. B. Chicago
Fully Equipped

Series A—Touring	$1290.00	6/50—Sport Touring	$1975.00
Series A—Spec. Tour.	1455.00	6/50—Sedan	2370.00
6/40—Touring	1595.00	6/50—Petite Sedan	2570.00
6/40—Tour. Lux.	1785.00	6/50—Coupe	2370.00
6/40—Sport Touring	1850.00	6/50—Roadster	1930.00
6/40—Sedan	2150.00	6/58—Touring	2200.00
6/40—Petite Sedan	2350.00	6/58—Sport Touring	2495.00
6/40—Coupe	2150.00	6/58—Sedan	2955.00
6/40—Roadster	1695.00	6/58—Petite Sedan	3175.00
Tour. Gypsy	1870.00	6/58—Sub. Sedan	3045.00
6/50—Touring	1830.00	6/58—Phaeton	2495.00

AMONG some ambitious salesmen it is the fashion to try to put a car out of competition by calling it an "assembled car."

This phrase doesn't work quite so well as it used to. Nearly every car today is using specialist mechanical units of one make or another. And nearly every car buyer *knows* it.

What the MOON Car has done is to call in the *foremost specialists* and *use them 100 per cent*—thus giving you *every last dollar's worth* there is in the automotive industry.

Now what we'd like would be to have you come in and let us put a MOON Car at your disposal.

You can drive it yourself—and *check* what we *say* by what the MOON *does.*

MOON HAS ADOPTED HYDRAULIC FOUR-WHEEL BRAKES AND BALLOON TIRES.

MOON

FROM A THINKING AUTOMOBILE MANUFACTURER
—TO THE THINKING AUTOMOBILE BUYER

QUINLAN MOTORS COMPANY, *Wholesale Distributors*, Peoples Gas Building, CHICAGO

See the MOON *at Your Neighborhood Dealer's*

CHICAGO
NORTH
Hayenieit Bros. Garage, 913 N. Michigan Ave.
North West Motor Sales, 4218 N. Lincoln Ave.
The Auto Sales, 643 Diversey Parkway
Security Auto Sales, 5160 to 5166 Broadway
Suburban Motor Sales, 1029 Davis St., Evanston, Ill.
NORTHWEST
Doc Boe Motor Sales, Sacramento Blvd. & Grand Ave.
Fullerton Auto Sales Co., 2457-59 Fullerton Ave.
Hubert Motor Car Co., 2026 W. North Ave.
Meurs Motor Sales Co., 4025 Irving Pk. Blvd.
Schuessmann Motor Sales, 2499 Milwaukee Ave.
SOUTH
Allen Motor Sales, 839 E. 39th St.
Commercial Auto Sales, 3949 Commercial Ave.
Dr. Auto Motor Sales, 1316 W. 63rd St.
Halsted Motor Sales, 7946-48 S. Halsted St.
Jackson Park Auto Sales, 6830 Stony Island Ave.
Miller & Houda, 6439 Cottage Grove Ave.
John Rahm, 11358 South Michigan Ave.

CHICAGO—*Continued*
SOUTHWEST
S. & S. Motor Sales, 3415 Ogden Ave.
Universal Auto Sales, 5001 S. Western Ave.
Western Motor Sales, 5245-47 W. 22nd St., Cicero
WEST
Euclid Motor Car Co., 718 W. Madison St., Oak Park
Gibbons Bros. Motor Sales, 2101 W. Jackson Blvd.
Washington Blvd. Auto Co., 4613 Washington Blvd.
ILLINOIS
Arlington Heights—R. & G. Motor Sales
Aurora—Aurora Moon Sales
Blue Island—Central Auto Sales
Canton—J. C. Elliott
Danville—Silkey Motor Co.
De Kalb—Paul Gullickson

ILLINOIS—*Continued*
Des Plaines—R. & G. Motor Sales
Elgin—Elgin Moon Sales
Elmhurst—Elmhurst Sales and Garage
Freeport—Bechtold & La Shelle
Hoopeston—Webber Tire & Battery Service
Joliet—Ohlin Garage
Kankakee—G. L. Batterson
Lake Zurich—Lake Zurich Garage
Maywood—Speedway Motor Sales
Morris—Bert Thorson
Ottawa—Cravelen Moon Sales
Palatine—Palatine Garage & Service Station
Park Ridge—Park Ridge Garage
Peoria—Yerkie-Curlette Co.
Rock Falls—McClure Bros.
Rockford—Fred P. Ramsdeier
Spring Valley—DeFilippi & Lotenbach
Sterling—Scoonover & Wehrman
Sterling—Lincoln Garage
Thornton—J. E. Bielfeldt
Waukegan—Barrett & Bartlett
Wheaton—Wheaton Moon Sales

WISCONSIN
Appleton—Rosenmund-Wagner
Beloit—F. E. Lutes
Fennimore—Whitish Motor Co.
Kiel—Kiel Motor Co.
La Crosse—Moon Car Sales & Service Co.
Madison—Central Wisconsin Motor Sales
Marinette—Harry A. White
Milwaukee—Bates Garage
Bitter Motor Co.
Cowper Motor Sales
Marshall & Mohn
Metcalf & Marquardt
Quinlan Motors Co.
Windler's Garage
Neenah—Streebel Motor Co.
Racine—West Racine Garage
Rewey—C. G. Dixon
Sheboygan—E. W. Gerosmski
South Milwaukee—Pulkowski & Chapin
Walworth—P. Roy Powell
Waukesha—C. F. Kinney
Waupaca—Gray Conklin

INDIANA
Elkhart—La Hayne Motor Sales
Hammond—Sutton Newsom Motor Co.
Lowell—A. J. Holder
Michigan City—A. G. Glelow
Rensselaer—Franklin-Kirk Co.
MICHIGAN
Benton Harbor—Wm. Klemm
Dowagiac—Dean Secor
Hancock—Silker Motor Co.
Iron Mountain—Joseph F. Andrews
Kalamazoo—Clyde R. Walker
New Buffalo—Wm. Klemm
Sawyer—Hoover Standard Garage
Watervliet—Nelson Bros.

DEALERS SALES CORPORATION • 2029 MICHIGAN AVENUE • *Telephone* CALUMET 3814



COLE

And Now—the Crowning Service to Motordom

It has become generally recognized that the Cole Motor Car Company is now building the finest car in its history.

—fine from a standpoint of engineering
—fine from a standpoint of equipment and finish
—fine from a standpoint of comfort and luxury.

Not a little of the car's fineness is due to its perfect balance and its consequent remarkable riding quality—a balance and a riding quality that few cars at any price can approach and which no car, however expensive, can excel.

It is a notable fact that, when universal acceptance of the balloon tire became inevitable, the Cole cars alone were ready, engineeringly, for its instant adoption.

Balloon tires, therefore, appeared first on Cole cars, and are now optional at slight extra cost on any one of the current Cole master models.

We are ready to give you this great, new riding experience by appointment.

Eugene Silver and Company
2235 So. Michigan Avenue Calumet 2323

There's a Touch of Tomorrow in All Cole Does Today

Shift Gears with your thumb!



Shift gears without levers with both hands at the wheel. That's the Apperson Mechanical Gear-Shift. Simple and strong—mechanically right—fully in keeping with a quality car.

Come and inspect the 1924 Apperson in our show rooms. The gear shift is but one of its exclusive features.

APPERSON

Factory Branch
Apperson Motor Car Co.
2240 So. Michigan Ave.
Calumet 6760

DEALERS

Mac Brothers
3200 N. Clarke Ave., Chicago, Ill.
Kelsall Motor Co.
156 Cass St., Joliet, Ill.
H. A. Imbert
316 First St., Belvidere, Ill.
A. H. Kertz
Care of Kennig Bros., La Salle, Ill.
Thos. M. Davis
11 Hillgrove Ave., La Grange, Ill.
H. H. Komlosike
12068 S. Halsted St., Chicago, Ill.
Emil Mayer
1502 W. 22nd St., Chicago, Ill.
Apperson Motor Sales Co.
Hammond, Ind.
C. W. Bowman
Lowell, Ind.
Rockford Apperson Motor Sales Co.
320 S. Wyman St., Rockford, Ill.
North Shore Apperson Motors, Inc.
1817 Benson Ave., Evanston, Ill.
Francis M. Edwards
320 S. Schuyler Ave., Kankakee, Ill.
J. H. Francis & Son
Morris, Ill.
Ethell Motor Co.
512 N. East St., Bloomington, Ill.
Apperson Motor Sales Co.
1909 Main St., Peoria, Ill.
Amos Wheeler
235 Wood St., Decatur, Ill.

NEW TRANSMISSION LINING FOR
FORDS
MARVELOUS INVENTION

WORLD WIDE WONDER TRIPLEWEAR
Transmission Lining. No Jerk Nor Chatter
$2.25 Per Set

A Product Greater Than Its Name
Christened With the Crown of Perfection



New Weave with Oil Pockets
Saves Two Labor Costs
Lasts Three Times as Long
PROVEN PRODUCT OF ENGINEERING ABILITY

The MAGIC performance of this WIZARD Transmission Lining is far beyond your dreams in a smooth, NON-CHATTERING band, reducing strain on drums, gears and axles, and saves on tires and fuel. The saving for fleet owners is tremendous. Solo owners as well are having TRIPLEWEAR installed now.

The easy start on steep hills and smooth getaway is amazing; works like an electric motor. Thousands of minute oil pockets in each band. An assured smooth stop.

TRIPLEWEAR SATISFIES WHERE ALL OTHERS HAVE FAILED. Have a set installed. You sure will see the difference. "Safety First." Guarantee with every set.

SOLD BY BEST OF DEALERS PROPORTIONATELY PLACED FORD AGENTS QUALIFY

Orders and Correspondence Handled by the Company
DURWYLLAN COMPANY, Inc., Mfrs.
Paterson, New Jersey

The Modern Chicago Woman

Doesn't let her husband take THE TRIBUNE with him when he goes to work. She keeps it for herself and reads it carefully. Her husband buys another at the station or the corner.



Goodrich Balloon Cords for your present wheels

Goodrich Balloon Cords can be fitted to your present wheels. Below in the right hand column the replacement size is shown.

*30 x 3½ Inch	31 x 4.40 Inch
31 x 4 "	32 x 4.95 "
32 x 4 "	33 x 4.95 "
33 x 4 "	34 x 4.95 "
32 x 4½ "	33 x 5.77 "
33 x 4½ "	34 x 5.77 "
33 x 5 "	35 x 6.60 "

*For Clincher Rims new straight side rims are necessary which can be purchased at a small cost.

Goodrich also offers Balloon Cords in a full range of sizes for 20 and 21 inch wheels.

Goodrich Balloon Cords

Whatever problem your car presents, Goodrich can equip it with Balloon Cords. . . . We can add to your car, new or old, the super service, the smooth riding motoring of low-air pressure tires.

This is why: *Goodrich manufactures Balloon Cords for 20 and 21 inch wheels (the new equipment), and also for existing wheels and rims. Thus, Goodrich Balloon Cord sizes cover the entire range of wheels.*

The advantage of Balloon Cords is one of a degree of enjoyment, safety and efficiency. Just as riding in a parlor car is more enjoyable than riding in a day coach, riding on Balloon Cords is more comfortable than riding on high-air pressure tires.

All sizes of Goodrich Balloon Cords possess this added smooth-running comfort, and anti-skid safety.

What is more, the name, *Goodrich*, on a tire assures quality; and quality is the one uncertain factor in Balloon Cords. It adds to your confidence to know that your Balloon Cords are the product of the same manufacturer that fathered cord tires.

To ride on Balloon Cords is the up-to-date way to motor. The ordinary bump and jolt of rough road and pavement are absorbed in the yielding cushions of air on the wheels.

The source of expert and reliable advice on Balloon Cords is the Goodrich Dealer. Call on him. He will inform you of the proper size for your car. Ask him to go over with you our Balloon Cord Information Chart, and secure from him our latest Bulletin "Goodrich Balloon Cords".

[-And with *Silvertown Cords . . . Commander Cords . . . and Goodrich "55"s,* Goodrich offers a quality tire for every need and service.]

THE B. F. GOODRICH RUBBER COMPANY

FARM AND GARDEN

Hogs Used as Text Books in Farmers' Open Air Schools

Producers Find It Worth While to Know Best Market Grades.

BY FRANK RIDGWAY.

SOME big arguments are going to be heard among live stock men during the next few years over the best kind of animal to produce for the market. There is already disagreement here and there in live stock circles as to the standards now set up before farmers who have the job of breeding and feeding animals that are made into meat.



E. C. BIRD. [Lee Bros. Photo.]

Edward N. Wentworth of Armour's live stock bureau says: "The steers that win grand championships at our leading shows would be penalized if their carcasses were put into every day trade; in fact, most of them could not be sold at all, regardless of the quality of their meat after proper trimming had taken place. Our judging ideals today do not approach the most profitable type of steer from an all-around standpoint so closely as they should."

Worth Their While.

Practical live stock producers have begun to realize there is much room for improvement in the production of live stock, to meet consumers' demands.

In a recent radio address broadcast by THE TRIBUNE'S sending station, J. D. Harper, executive secretary of the National Live Stock Producers' association, said that since farmers have been closely following the course of their products to the consumer, they have learned more about what everybody likes.

"Out of this growing interest in marketing I find that farmers in several live stock states are finding it worth while to know more about market grades of animals and how best to prepare cattle, hogs, and sheep for the market and get them to the buyer," said Mr. Harper.

Open Air School.

"For instance, John Schwab, a live stock specialist with Purdue university, has been cooperating with farmers this spring in holding meetings at local stock yards.

Typical of these meetings was one recently held at South Bend, attended by 128 farmers who hung on the fence in a snow storm to learn more about grades and market classifications. There were expert judges, veteran shippers, transportation specialists, as well as scientific and practical breeders and feeders on hand to answer farmers' questions.

This is the way they conducted the open air school at the stock yards:

W. H. Favinger, who has bought live stock in northern Indiana for about fourteen years, climbed into a pen with a bunch of hogs. "Whose pig is this?" said Mr. Favinger, slapping a six months' old porker weighing 225 pounds on the back.

The owner on top of the fence proudly yelled back: "That's mine."

"Well, now, men, here's the kind of hog the packers want. See how he stands up on his feet! Notice that strong back and firm bone and how well he's finished! That pig will dress out a high percentage of good meat in the packing plant. Packers like this type.

"Now let me show you the kind they don't want. Whose pig is this" said Mr. Favinger, punching with his cane a scrawny, hairy, razor backed pig. "How old is this one?" asked the veteran buyer.

"He's about six months old," grunted the owner from the fence.

"He's about the same age of our fat pig—look at the difference," Mr. Favinger said. "This hog will weigh about 135 pounds, and he is not going to dress out nearly as well in the packing plant. And the quality of meat we get is not as popular as the meat from this fat one."

Speaking Frankly.

A letter from E. C. Bird, county agent of St. Joseph county, commenting on one of these meetings, reads:



JOHN SCHWAB.

"Perhaps it seems a little rough to pick out a bunch of hogs and say exactly what you think about them right before the owner and all of his neighbors, but that's what we did at our live stock field day at North Liberty, Ind., and no one took offense. In fact, the 150 farmers who came out on almost impassable roads during a snowstorm to attend the meeting were openly enthusiastic about the event.

"When John Schwab and I worked out the plan we were somewhat doubtful about how it would appeal to shippers and farmers, but it worked like a charm and has already been used to advantage in neighboring counties."

In the demonstration work Mr. Bird said: "John didn't use many words. He used 'hogs,' and made every word count. He is right at home with hogs, and in that one-half hour in the pens he did more for the swine industry around North Liberty than has been done in many months before. Mr. Schwab pointed out the hog that ships well and sells well. He went back of that and discussed the kind of breeding and sires needed to produce the right kind of market hog. He was able to find some lots that showed the opposite conditions—pigs with poor feet, low backs, and fine bone, that will be all in when they walk down the unloading chutes in Chicago tomorrow morning," to use Schwab's own words."

At these meetings hogs are used as textbooks for the school.

W-G-N SPEAKER



Maj. Edward N. Wentworth, speaking recently on The Tribune's farm and garden radio program, told farmers and business men that the pendulum of supply and demand was swinging back in favor of the live stock producer.

WE AIM TO PLEASE

W-G-N's farm and garden radio talks, which are being sent out each week by THE TRIBUNE, Zenith broadcasting station located on the Edgewater Beach Hotel, are given for the benefit of those interested in agriculture—and that takes in everybody. THE TRIBUNE wants these programs broadcast at a time that will suit you best. They now go on the air between 7 and 8 o'clock each evening. How does that suit you? Is it too late or too early? Let station W-G-N know what you think about it. Majority will rule. Write either a letter or postal card. Address Frank Ridgway, Station W-G-N, THE TRIBUNE, Chicago, Ill.

Business Methods Stressed as Cure for Farm Problem

IF you want to bring permanent relief to the farmer, "put the same system into farming that has brought success to big business—chewing gum, soft drinks, lip sticks, and circuses," says John M. Kelley, who has been attorney for Ringling Brothers and Barnum & Bailey for twenty years, as well as a dairy farmer in Wisconsin.

It is his opinion that the relief of farmers does not lie in federal price fixing or in legislation. It is a question of applying modern business methods to farming. "Coöperative merchandising is the solution, but farm methods of production are too antiquated, involving too much confusion, duplication of routine service; and sustain too much waste to apply principles of coöperative marketing," says Mr. Kelley. "Coöperative marketing will never be a blanket remedy to excuse neglect and inefficiency in methods of manufacture or output."

Contribution of Labor.

In his talk to farmers and business men, broadcast by THE TRIBUNE'S radio station recently, Mr. Kelley, a leader in the coöperative movement among dairymen in Wisconsin, said:

"The world is taking a new viewpoint toward the farmer, and is coming to understand that the general welfare of the producer of farm products, including dairy products, is reflected in every other line of activity.

"Those who believe or assume that the farmer is prosperous have failed to study his conditions at close range. The opinion generally prevails that farmers produce economically. They do not. They produce at low cost because they forego interest on investment and forget surplus and reserve fund. They make a contribution of their own labor and even call upon their wives and children to offer gratuitous services that agriculture may survive.

Needs More Amusement.

"No other industry on earth would last twelve months operating under the same business methods—or lack of business methods—that obtain in farming.

"When you take the profit from business you take its pride, its heart and its romance. Civilization has taken the joy and the spirit and the romance out of farm life.

"The romance of the circus injected into the building of farm programs would mean much to farmers. Put all the educators of the country on a platform to discuss farm problems, and they will draw but a few farmers. Bring a circus in to the community, and the farmers will rush to get under the tent.

Youth Goes Cityward.

"But profit or amusement is not all the farmer has lost. He is now fast losing the greatest asset he ever had—the farm boy and girl. Six hundred thousand left the farm last year, compared with 200,000 the year before. For twenty years there has been a constant trend off the farm of everything worth while. The city has developed at the expense of the country. Popular amusement and entertainment have centered in the city. The world seems to forget there should be fair income, laughter, smiles, holidays, and the spirit of romance out in the country where 41,000,000 people labor and live."

And then to emphasize the necessity of "Putting the Romance of the Circus Into Farm Life," which was the title of his radio talk, Mr. Kelley threw in these figures:

"New York City spent $20,000,000 last year to see prize fighters pound each other in the ring. Seventy thousand saw the world's series on one day, with more than 50,000 in a jam at the gates unable to get in. The higher they put the price the more they jam.

"Ziegfeld Follies opened in New York, charging $20 a seat. A farmer would have to sell a ten acre field of wheat to give his family three hours of fun at the Follies."

"We couldn't have got to first base without that load of hogs down at the yards to drive home the lesson," added the county agent, "with glaring examples of good and bad methods of feeding right at hand, we didn't need a sledge hammer to show what we were driving at. It was right there before our eyes.

"We aren't much concerned about the question as to where production ends and marketing begins. We are perfectly willing to allow the radical marketing fanatic and the conservative professor of farm economics continue their harmless argument. We think they are both wrong.

"Take this swine proposition, for instance. When we got through with our live stock field day, no one was foolish enough to try to unscramble the production marketing omelet. Our people know that breeding, feeding, care, management, and marketing all cut a real figure in the swine industry. They are going to pay attention to all of them. Our farmers know they must produce and market more economically, and a dollar netted one way buys just as much as one made another. They are interested, too, in learning all they can about breeding or feeding or selling hogs, providing it is worked out in an interesting and practical way. We are sure this St. Joe field day plan is sound and that it will work any place, provided you can get a couple of good men like Favinger and Schwab to assist with the work."

I. A. A. Changes

F. A. Gougler of Urbana, Ill., has been employed by the Illinois Agricultural association to direct the poultry and egg marketing department, succeeding J. D. Harper, who is now executive secretary of the National Live Stock Producers' association.

H. C. Butcher of Iowa has been employed as director of information of the association to fill the vacancy left by Ed Bill, who resigned several weeks ago to become director of the Sears, Roebuck & Co. radio broadcasting station.

Mr. Butcher is a senior in the Iowa State college of agriculture at Ames.



Sow Vaughan's Chicago Parks Lawn Seed Now!

Vaughan's "Chicago Parks" and "Columbian" (for shade), originated by us, have been sold on their merits for forty years in and about Chicago. They are the best permanent mixtures, making a close, velvety turf; no foul seeds; no weeds; sure to grow.

We are selling these mixtures at the lowest price possible for high quality. One pound of Chicago Parks will sow 300 square feet of new lawn and repair 600 feet of old turf.

Prices: Chicago Parks, 10 lbs., $4.25; 5 lbs., $2.15; per lb. 45c. Columbian, 10 lb., $4.75; 5 lbs., $2.40; 1 lb., 50c.

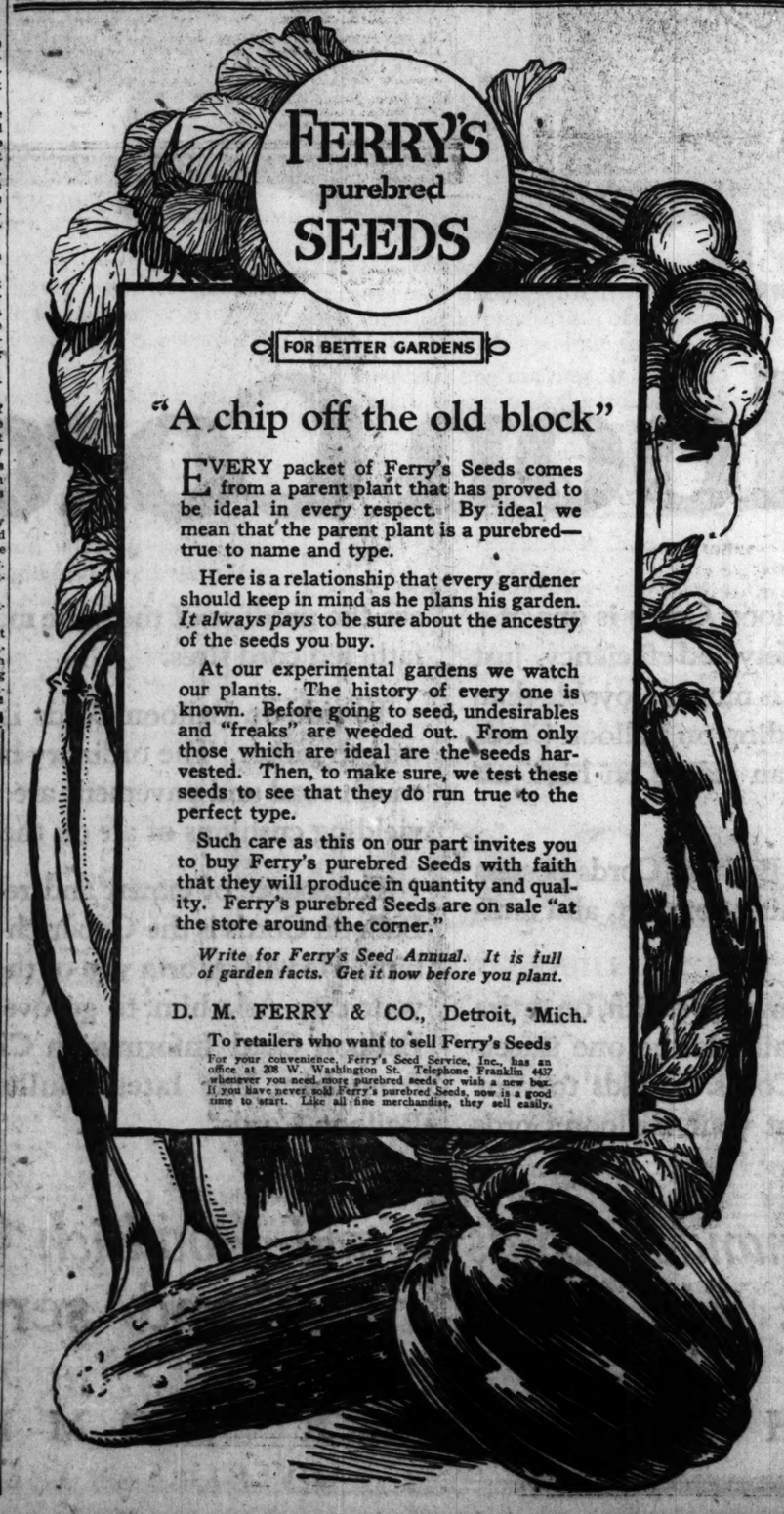
All orders for grass seed for $2 and over DELIVERED FREE within 300 miles of Chicago.

A "Rainbow Garden" of Gladioli for $1.00

FINEST of summer flowers and surest to grow, the gladiolus has well earned the popularity it enjoys. Vaughan's bulbs are grown on our farms in northern Michigan, where conditions are ideal for producing vigorous bulbs. Our collection includes the finest varieties in the world. Our mixtures are carefully prepared to give a variety of colors, and include many of our finest varieties.

GLADIOLUS IN ASSORTMENTS

Rainbow Mixture, 13 large bulbs of 13 named varieties, postpaid, $1.00
Extra Fine Mixture, best varieties, postpaid, per dozen..... 75c
Standard Mixture, a bargain for mixed beds and borders, all of flowering size, 12 large bulbs, 45c; 50 large bulbs..... $1.50
Homewood Mixture, 50 small but flowering size bulbs, which give large flowers but bloom later than larger bulbs; postpaid..... $1.00



Red E Power Cultivator
Endorsed by Leading Gardners and Fruit Growers

Will work as slow as 80 feet per minute. Does light plowing, prepares seed beds and seeds and cultivates 3 rows at one time. Works between wide row crops. Ideal for small fruits and nursery work; uses Planet Jr. wheel hoe and light horse tools. Mows lawns. Does stationary power work and hauls light loads. Automatic steering device—dust-proof working parts. 4 h.p. 4-cycle Gasoline Engine, Bosch Magneto. Uses many parts used on well-known, low-priced auto. Does great guarantee. Write for literature and prices.



31-inch Lawn Mower, which has flexible hitch and wheel rims, can be attached in a minute's time.

M. B. M. Manufacturing Co., 405 Reed St. Milwaukee, Wis.

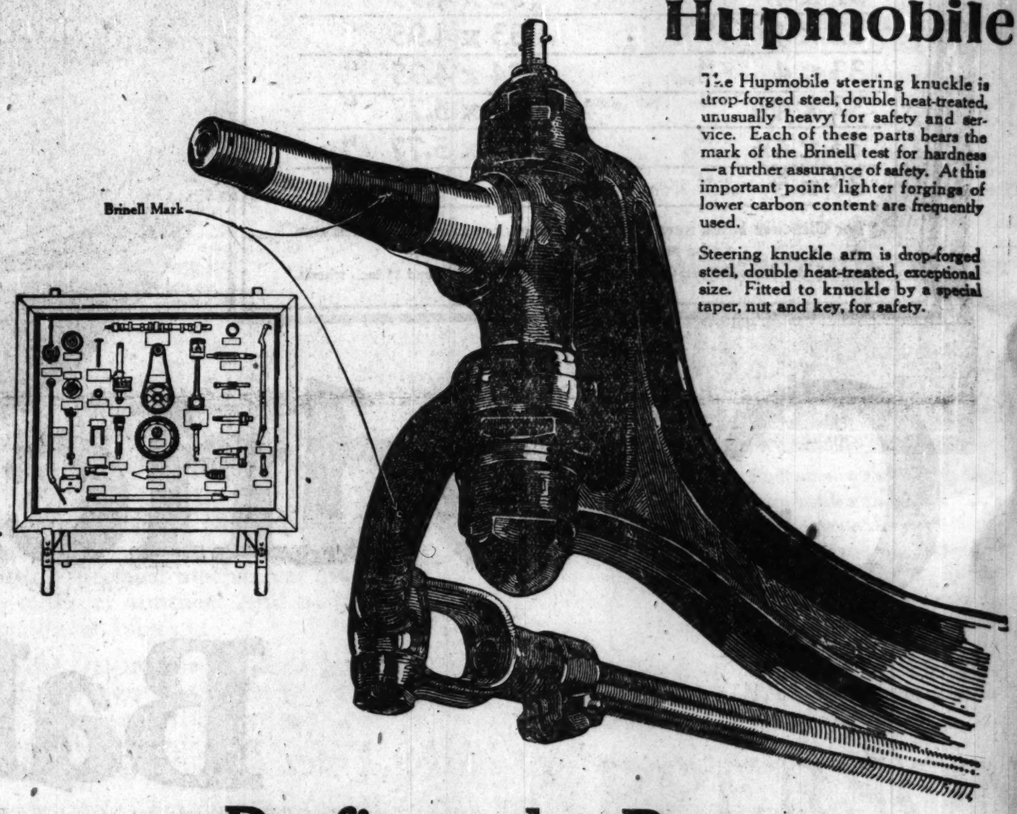
FARM AND GARDEN HANDBOOK Only $1

This I. C. S. Farm and Garden Handbook is one of the most helpful books of its kind ever published. Tells all about soil, crops, gardens, fruit and vegetable culture, livestock, dairying, bee keeping, how to plant, fertilizers, spray, etc. 383 PAGES

383 pages. Worth many times its small cost of one dollar. Send for it to-day.

INTERNATIONAL CORRESPONDENCE SCHOOLS
Box 9017, Scranton, Penna.

Hupmobile



The Hupmobile steering knuckle is drop-forged steel, double heat-treated, unusually heavy for safety and service. Each of these parts bears the mark of the Brinell test for hardness—a further assurance of safety. At this important point lighter forgings of lower carbon content are frequently used.

Steering knuckle arm is drop-forged steel, double heat-treated, exceptional size. Fitted to knuckle by a special taper, nut and key, for safety.

Profit to the Buyer

It Is Bound Up in the Finer Quality of Hupmobile Parts

Hupmobile could not use materials less fine—and still be Hupmobile.

For the very heart and soul of Hupmobile success is the way it stands up—year after year—at astonishing low cost.

Let it try to cheapen any of its finely built parts and it would at once lose that superiority. It would lose many of the elements which now enable it to give such widespread and complete owner-satisfaction. So in the end, it would not profit the buyer.

The motor car question, as we see it, comes down to this.

The buyer can pay the Hupmobile price, safe in the assurance that a higher price cannot bring him anything higher than the Hupmobile in honest quality.

Or, he can pay less than the Hupmobile price, and content himself with less than Hupmobile quality and less than Hupmobile satisfaction.

It will cost you nothing but the time you put in, to come in and see Hupmobile quality with your own eyes, as shown by our Parts Display. And it is almost certain to save you money on the next car you buy.

GAMBILL MOTOR COMPANY
HUPMOBILE DISTRIBUTORS
2230 Michigan Avenue **Tel. Calumet 5800**

COMMUNITY DEALERS

Royal Sales & Service Co., 5239 E. 55th St.
Oak Park Franklin Motor Co., 845 W. Madison St., Oak Park.
Wheeler Motor Sales, 900 S. 5th Av., Maywood, Ill.
Branch: Gambill Motor Co., 540 W. 55th St.
Kleo Motor Sales, 1135 Chicago Ave., Evanston, Ill.
L. E. Golan Motor Sales, 3854 W. Roosevelt Road
Kotian Bros. Motor Sales, 5229 W. 22nd St., Cicero, Ill.
Davies Motor Sales, 3854 W. Madison St.
Gran Bros. Motor Sales, 5502 W. Division St.
Branch: Gambill Motor Co., 5719 Broadway
Landers Motor Sales, 4041 W. Washington Blvd.
Geo. Marguette Motor Sales, 5071 Hidra Ave.
Coles Auto Sales, 3801 Fullerton Ave.
Parkview Motors Co., Sacramento at Grand
Balzekas Bros. Motor Sales, 6012 S. Kedzie Ave.
Square Deal Harry, 3312 Sheffield Ave.
Johnson Motor Sales, 7009 S. Halsted St.
Cullom Auto Sales, 4301 Milwaukee Ave.
M. D. S. Motor Sales Co., 2009 Irving Park Blvd.
Progress Motor Sales, 2517 Milwaukee Ave.
Schonig Motor Corporation, 7504 S. Jeffery Ave.
Fleischmann Motor Sales, 10220 Michigan Ave.
Berwyn Motor Sales, 6632 Ogden Ave., Berwyn, Ill.
Branch: Gambill Motor Co., 6210 Cottage Grove Ave.
Hannion Auto Sales, 5349 So. Ashland Ave.

TERRITORY DEALERS

ILLINOIS
Aurora—Underwood & Hoops
Cary—Simon Auto House
Belvidere—A. J. Lansing
Chicago Heights—East Side Garage
Downers Grove—Dirks Motor Sales
Elgin—C. P. Wing
Elmhurst—E. A. Langstaff
Fairbury—Central Garage
Freeport—Richter Brothers
Galesburg—Anderberg Bros.
Hinsdale—Dirks Motor Sales
Joliet—Whalen Motor Sales
Kankakee—Arthur Gray
Lake Forest—Quality Tire Shop
La Salle—La Salle Garage
Libertyville—Rue Motor Co.
Lombard—York Garage
Moline—F. C. Day
Morris—Ed. Gray
Morrison—F. L. Woodson
Ottawa—H. J. Hilliard
Pine City—Kelly Bros.
Pontiac—J. W. Herrmann
Princeton—I. F. McBride
Prophetstown—Kaiser & Kelber
Roscoe—F. Prantz
Rockford—H. V. Glassman
Savanna—I. D. Feirath
Seneca—Bressig & Delder
Streator—Frank Gere
Summit—F. J. Pachaich
Waukegan—Hoem Motor Sales
INDIANA
East Chicago—E. Chicago Auto Sales
Elkhart—Central Garage
Gary—J. M. Kiskis
Lowell—Hayhurst Auto Co.
Michigan City—F. J. Cuny
Rensselaer—Simon Thompson
South Bend—H. J. Martin
Valparaiso—Lincoln Highway Garage
IOWA
Clinton—Hart Bros.
Davenport—Geo. A. Vesse & Co.
Dubuque—Kelly Tire Sales Co.
Muscatine—Petty Auto Co.
WISCONSIN
Beloit—Hilton Garage
Elkhorn—G. A. Van Valzer Motor Sales
Kenosha—Sheridan Road Garage

MOTORDOM

Be a Big Brother to the New Driver, Urges Motor Body

With sales of new motor cars running upward at a record breaking rate throughout the country, the American Automobile association will ask all experienced drivers to set a good example to the newcomer at this time when it appears that traffic safety is the most important motor necessity, it was announced in a bulletin just issued from A. A. A. headquarters at Washington. Ernest N. Smith, general manager, declares that there was never a better opportunity to put every experienced driver's complaint against recklessness to the acid test. He points out that the new driver is naturally imitative and that if the people who have had experience with driving will set a decent example considerable progress will be made in the work of safeguarding the highways.

"This is in line with the policy of solving the safety problem by natural means.

"The average driver is always complaining because the newcomer does senseless things when at the wheel, but seldom realizes that he is often leading the newcomer into being his own 'stumbling block,'" Smith says. "Unless the seasoned drivers take particular care to see that they do the right thing at the right time the unskilled driver will not know when he is taking chances.

"Every newcomer at the wheel of an automobile sets out to do as the Romans do, and if the Romans continue to take chances we shall have the usual number of grade crossing catastrophes and other inexcusable accidents and fatalities incident to careless motoring.

"The experienced driver has a unique rôle to play this spring if he earnestly desires to see conditions improved. He must recognize, first of all, that the newcomer represents a hazard to him and that it is always to his advantage to keep away from the beginner. The beginner does not know enough to keep out of the experienced driver's way. So there is only one answer.

"The experienced driver can do a real service to the country by giving the newcomer every possible advantage, even if it means sacrificing rights and being inconvenienced. Safety is worth everything."

CAMPERS BREAK RECORD.

Approximately 10,000,000 auto campers hit the trails of the country during 1923, according to the touring bureau of the Chicago Motor club.

All indications portend a considerable increase in the ranks of motor gypsies during 1924, and some states taking official cognizance of this condition, have enacted laws governing certain phases of motor campers' activities.

California, for example, has recently passed a law that forbids tourists to carry luggage projecting beyond the hub caps on the left hand side. On the right six inches beyond the hub cap is allowed. This same state also prohibits the carrying of fire-arms in an automobile without a permit from the state authorities.

WORK-BENCH WISDOM

HINTS TO BUYERS.

BY ERWIN GREER.

Every dealer promises satisfactory service. Free service for the first few months or the first year with certain restrictions, but fully satisfactory service always. He will tell you that his particular brand of service is at least equal, and usually he will say it is superior to that of competitors. It is as much a part of his selling talk as stating that he has the best car for the money. So beware! Do not accept these statements, but investigate by talking to present owners. A glance through his shop will often prove whether what he says is likely to be true or not, and additional information along this line may be obtained from owners. This precaution will often prevent a rude awakening.

The shop is not the only angle, however, from which to judge the dealer. The condition of his showroom, whether it is neat and clean, whether his cars are shining or not, the personnel of his employés, and the general atmosphere are important indications. Perfection in these little details shows business ability; shows that he is up to date, and consequently will give you the sort of treatment you expect.

The financial status of the business is also important. If it is a thriving, flourishing, going concern it is safe to assume that parts and repairs may be obtained for years to come. A healthy business usually has a good shop; the shop is the heart of the business. If money is lacking the shop is the first to feel the pinch, because it rarely makes a profit anyhow. It is merely a means to further sales.

Beware of the dealer who is willing to make a big allowance on your old car. If he gives you more than the car is worth he is really selling the new car at a discount. It has been proved time and time again that it is impossible for a car to be sold at less than list price and for the dealer still to make any money. If he sells the car at a discount there is a false value somewhere. A car sold for less than list price is rarely a bargain; invariably that car would be cheaper and more satisfactory if purchased at full price. A discount means a reduction in value.

The most important function of the dealer after the car has been delivered is to give service—free service for minor adjustments, perhaps, but prompt and satisfactory service whether the work be gratis or not. When a car breaks down the seriousness of the breakage is not truly measured by its size or importance, but by the money it costs and the time it takes to place the car in running order again. With this fact in mind it is easy to see how essential it is to be careful in selecting a dealer.

Driving Tip.

The habit of using the engine and clutch as a brake when waiting for traffic to proceed uphill is very common and very injurious to the car in general. The driver leaves the car in low gear, but rather than take his foot off the accelerator to hold the car with the brake, he engages the clutch just enough to make the engine keep the car stationary. In a case of this sort the sensible thing to do is to keep one foot on the service brake and feed gas from the throttle, letting in the clutch while releasing the brake as traffic starts moving.



DORT SIX

$1385, at Flint

Five Wire Wheels Optional Without Extra Charge

A Lower Priced Closed Car of Dort Quality—

The Three-Door Business Coupe

Higher production on the entire Dort line and the elimination of certain non-essentials in equipment on this model enables Dort to offer this substantially built Coupe at the new low price of $1385, f. o. b. Flint.

It is built on the same sturdy chassis as other Dort models. It is powered by the same Dort Six oil-cushioned motor that has earned enduring fame for smoothness and dependability of performance. It is almost identical in appearance with other Dort closed cars.

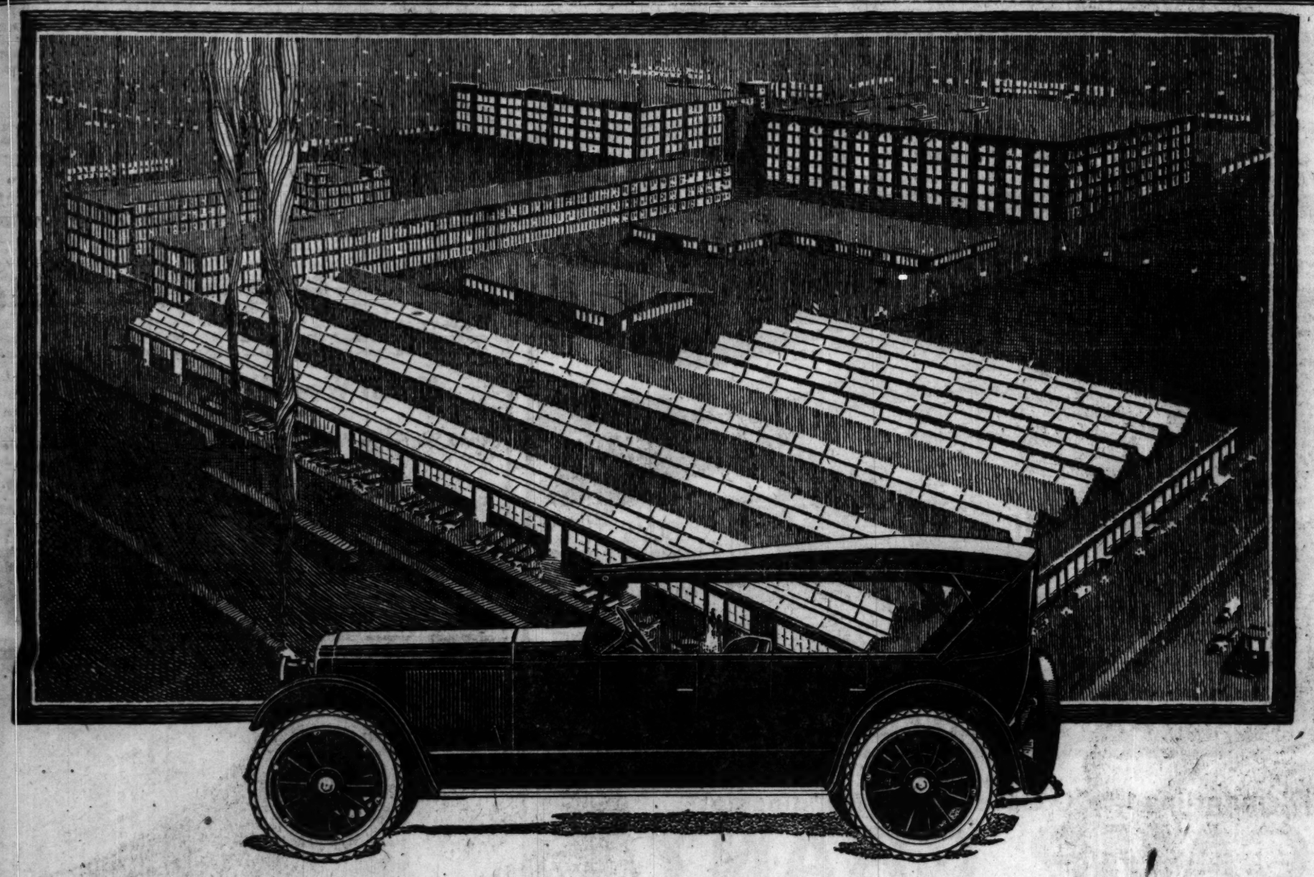
It is toned a lustrous deep black and is upholstered in leather. Equipment includes rear trunk, sun visor, cowl ventilator, tire carrierirons and straps, and four 31 x 4 cord tires. Balloon tires are optional at extra cost.

This new model is unquestionably the biggest dollar for dollar value now offered among cars of its type. It is big and roomy and accommodates five comfortably. There are three wide doors, instead of two. In reality it is a Sedan with all the smartness and compactness of a close-coupled car.

LOUIS GEYLER COMPANY, *Wholesale Distributors*

2635 South Wabash Avenue, Phone Victory 7800

Antonsen Motor Sales, 1134 W. 63rd St., Chicago
Atlantic Motor Sales, 4239-41 W. 26th St., Chicago
Central Motor Sales, 5512 W. 22nd St., Cicero, Ill.
Chicago Auto Service Garage, 5343 So. Ashland Ave., Chicago
G. & J. Garage, 913-920 W. 79th St., Chicago
Hampson, Board Motor Co., 2815 Michigan Ave., Chicago
Harrison Motor Sales, 3249-59 W. Harrison St., Chicago
Heatherington Auto Sales, Hammond, Ind.
Ideal Motor Sales Co., 1337 Irving Park Blvd., Chicago
Irving Auto Sales, 3535 Irving Park Blvd., Chicago
Lincoln Garage, Hinsdale, Ill.
North East Motor Sales, 1004 Central St., Evanston, Ill.
North Roseland Garage, 10558-60 Michigan Ave., Chicago
The Rhue Motor Sales, 1211 So. Oak Park Ave., Oak Park, Ill.
Royal Motor Sales Co., Gary, Ind.
Stewart-Zeeh Motor Sales, 4550 Washington Blvd., Chicago
Tourists' Garage & Auto Sales, 5944 So. Western Ave., Chicago
Western Tire & Battery Service, 1419 W. Lake St., Melrose Park, Ill. (1780)



Was $2450 – Now $1795

Increased Production Makes Finer Paige Possible at Lower Price

You have known Paige for years as a marvelous performer—a big, comfortable car—long lived. Now consider the New Paige—still the same big car but with added refinements, improved performance, smarter appearance. Yes—all this and at a much lower price!

Here's the story: Last year Paige production was limited to 25 cars a day because Jewett production used the entire main plant. This gave us the opportunity to further develop Paige quality methods of construction. The 25 cars a day were practically built by hand. The greatest precision was used in every manufacturing step. The result was a finer Paige than ever.

Now—our manufacturing facilities are greatly increased. Paige again occupies its own plant exclusively. And the quality construction methods developed with a production of only 25 cars a day are now being rigidly adhered to with an increased capacity—100 New Paiges a day.

Such an increase in production means savings in overhead, savings through increased purchases. These savings we have applied to bettering the Paige even further—as well as to reducing the price. That's how it is possible to sell the finely constructed New Paige Phaeton—an even better car than last year's $2450 Paige—at the remarkably low price of $1795.

Compare the New Paige point by point with cars which you consider the finest. Telephone or call on us. We'll arrange an appointment for a demonstration. You drive. Test the marvelous performance, comfort, handling ease of the New Paige. Then consider the remarkably low price. You'll agree it breaks all value records!

(526-S)

Standard Models

7-Passenger Phaeton . . $1795
4-Passenger Phaeton . . 1795
5-Passenger Brougham . 2150
5 or 7-Passenger Sedan . 2595
Prices at Detroit. Tax extra

BALLOON TIRES

Optional at Slight Extra Cost

For Standard models (4 tires) $75.00 additional. For De Luxe models (5 tires) $95.00. Disc wheels—necessary with balloon tires—for all models $35.00 additional.

De Luxe Models

7-Passenger Phaeton . . $1995
4-Passenger Phaeton . . 1995
5 or 7-Passenger Sedan . 2770
7-Pass. Suburban Limousine 2895
Prices at Detroit. Tax extra

NEW PAIGE

Michigan Avenue at 22nd St. **BIRD-SYKES COMPANY** Telephone Calumet 6060

Open Sundays and Evenings

Broadway Motor Sales, 4811 Broadway—5335 Broadway
Chicago Motor Sales, 4514 So. Western Ave.
Clarke Motor Sales, 7736 S. Halsted St.
East Motors, Inc., 7734 Stony Island Ave.
Houser Motor Sales, 2945-47 E. 92nd St.
Hurlburt Motor Car Co., 2826 W. North Ave.
Lewis Bros. Motor Car Co., 3922 Irving Park Blvd.
Lewis Bros. Motor Car Co., 3944 Lincoln Ave.—2478 N. Clark St.
Locht Bros. Auto Sales Co., 11400 S. Michigan Ave.
Oak Park Auto Sales Co., 600 W. Madison St., Oak Park
Martin J. O'Brien Co., 4646 Washington Blvd.
Ogden Motor & Supply Co., 3854 Ogden Ave.
Pearl Motor Sales Co., Milwaukee Ave. at Spaulding
Tracy Holmes Motor Co., 1027 Davis St., Evanston
West Englewood Motor Sales, 6401 South Ashland Ave.
Woodlawn Motor Car Sales and Service Co., 6136-38 Cottage Grove Ave.



PRICE $1.00 EACH
(One to a Piston)
Compression Type
25c and up

Is Your Car An Oil Hog?

Only a small portion of motors are "bad oilers"—but *most motors use too much oil.* They need oil-regulation—oil economy. In such cases PERFECT CIRCLE *Oil-Regulating* rings pay for themselves in oil saved alone. Their work in bad oilers is more spectacular—but their widest use is in motors that "just use too much oil". 1,000 or more miles to the gallon of oil. Ask your garageman.

Distributed to the Central West trade by

The Automobile Supply Co. [Tasco] Chicago
Sheridan Auto Supply Inc., Chicago
Universal Automotive Supply Co., Chicago
Julius Andrae & Sons Co., Milwaukee, Wis.
Clark-Smith Hardware Co., Peoria, Ill.
Howard Cranfill Co., South Bend, Ind.
Lemont & Co., Ft. Wayne, Ind.
Herring Motor Company, Des Moines, Iowa
Central Rubber & Supply Co., Indianapolis
Van Camp Hardware & Iron Co., Indianapolis
J. H. & F. A. Sells Co., Columbus, Ohio
Reinhard Bros. Co., Minneapolis, Minn.
Ohio Rubber Company, Cincinnati, Ohio
Dayton Iron & Steel Company, Dayton, Ohio
John J. Harrington, Richmond, Ind.
John S. Cox Co., Terre Haute, Ind.
Michigan Accessories Co., Grand Rapids, Mich.
Allen Auto Supply Co., Galion, Ohio

Harkrader & Harkrader: *Western Sales Agents*
Phone: Calumet 1814 1603 S. Michigan Ave.

Mfd. by INDIANA PISTON RING CO., *Hagerstown, Indiana*

PERFECT CIRCLE
Oil-Regulating Piston Rings

ADVERTISE IN THE TRIBUNE

MORGAN GROUP'S LOAN TO BANK OF FRANCE REPAID

Explanation of the recent temporary loan of $100,000,000 to the Bank of France by a group of American banks, as well as the fact that such part of the credit as was used now has been repaid, is contained in a letter to THE TRIBUNE from Thomas W. Lamont of the firm of J. P. Morgan & Co., which headed the American banking syndicate.

Mr. Lamont emphasizes that the credit was extended to the Bank of France and not to the French government. The purpose of the credit was to enable the Bank of France to support the French franc against a vast speculative attack.

Loan Effective, Repaid.

The loan proved effective, although only a part of it was actually used and now has been repaid. The Bank of France pledged gold in its vaults as security for the credit.

Mr. Lamont's letter to THE TRIBUNE follows:

"My attention has been called to an editorial article appearing in your issue of March 14, and relating to the recent credit of not less than $100,000,000 extended by an American banking group, headed by J. P. Morgan & Co., to the Bank of France.

"You have, however, if you will allow me to say so, misstated the character of this loan. You state that it is an operation 'to lend $100,000,000 to France,' and you proceed to comment upon the 'French debt of approximately $4,000,000,000' to the United States government as if that debt had some bearing upon the recent transaction. On the contrary, the French government has no part in this transaction.

Reciprocal Credit Favors.

"Will you permit me to explain that the Bank of France, the Bank of Italy, the Bank of England and other central banks of issue abroad maintain in this country various banking accounts in order to clear their routine business.

"From time to time, as occasion may require, credit favors are extended from both ends of the line. The unusual feature of the present credit to the Bank of France was not in the character of the arrangement, but rather in the size and importance of it and in the fact that the credit was extended at a time when the franc had had a serious decline in the exchange market.

"Perhaps you will recall that soon after the outbreak of the great war in September, 1914, another banking transaction took place in which the conditions were reversed. At that time, not the franc, but the dollar was suffering a severe decline on the exchange market, and this decline was especially serious because at that time the city of New York had short term obligations maturing in London and Paris to an aggregate of approximately $30,000,000, without means of meeting such maturities.

Safeguarding the Dollar.

"In order to protect the credit of the city of New York, the firm of J. P. Morgan & Co. at that time organized a New York banking syndicate for $100,000,000, which undertook, if events required it, to ship gold to meet New York City's maturities in full. As a matter of fact, the very organization of this banking syndicate to extend credit to the city of New York acted in large measure as a cure for the situation, and beyond a limited amount the shipment of gold was never found necessary.

"In the very same way, the very fact that a strong American banking group was ready to extend important credit to the Bank of France, which in turn promised to ship gold if it should be necessary to meet its obligations several months hence, served to change the psychology of the situation, and, for your information, the Bank of France has already paid off such limited amount of the credit as it had temporarily availed itself of.

Not Government Credit.

"The chief point, however, to which I ask your attention is your erroneous assumption that the credit was arranged for the government of France rather than for the Bank of France. If and when occasions arise in the future by which the Bank of France may be extending temporary credit, say to the Federal Reserve bank of New York or to the Federal Reserve bank of Chicago, it would be equally erroneous to describe such a credit as being extended in effect to the American government."

FINANCIAL NOTES

Good buying support was in evidence for the usual stock market leaders yesterday. United States Steel common closed ¼ higher at 98½. Baldwin was unchanged at 111¼ and American Can was off ¼ at 97¼. Operation for the advance were successfully conducted in Allied Chemical, U. S. Cast Iron Pipe, Famous Players and Brooklyn-Manhattan preferred.

Oil shares were inclined to lose ground despite the announcement of higher prices for Smackover crude. Losses of a point or more were recorded by Pacific, Phillips Petroleum, Houston, Pan-American B., Cosden and Standard Oil of California. Standard Oil of New Jersey broke below 36 to the lowest price this year. A sharp break of nine points in Atlantic Refining followed publication of the annual report showing total income of $12,451,683 last year, as against $17,427,053 in 1922.

American Sugar preferred broke more than a point to 87¾, a new 1924 minimum, and the common dropped one point, selling being influenced by the erratic course of commodity prices following the publication of the government report indicating a record world crop of sugar. Yellow Cab Manufacturing recorded an overnight drop of 9¼ points to 50¾, while Chicago Yellow Cab slumped 3¾ points to 46¾.

Despite active selling in Interborough and Wilson & Co. issues, bond prices generally held firm. Foreign government obligations and speculative railroad lines attracted the best inquiry. Liquidation of Interborough bonds followed official announcement that the company had failed to earn fixed charges in the last eight months and would have to resort to drastic measures to reduce expenses. After the recent sharp rally in Wilson & Co. mortgages, aided by the efforts of bankers to extend all bank loans for six months, profit taking was a natural development and accounted for a 4 point loss in each of the two convertible issues.

Although public subscriptions for the $10,000,000, Illinois service compensation bonds will not be received until next week, bankers announced that half the issue already had been sold. The offering is made on a yield basis of 4 to 4.40 per cent.

The street had before it some estimates of first quarter earnings of the Steel corporation, and the most popular figure seemed to approximate $55,000,000. On the matter of unfilled tonnage it was rather generally assumed that the next statement would reveal another decrease for April, with early estimates placing this figure as high as a 200,000 ton decrease.

The recent shading of prices of certain grades of finished steel products has brought the average price of eight leading grades of steel down to $56.59 a gross ton. This average price represents a drop of $4.71 a ton from the high point reached last year, which was $61.30 a ton reported at the close of last April. But it is also $4.65 a ton above the low point reached last year. The chief reductions in prices thus far have been in pig iron, bars, shapes and plates.

The federal reserve board's index number of wholesale prices in the United States, after remaining unchanged for five months at 163, dropped to 160 for March, it was announced today. The principal decline was in export goods, which fell from 189 to 179. Consumers' goods index declined from 157 to 154.

Stockholders of the Invincible Oil corporation will be asked at the annual meeting in Richmond, Va., on May 13, to authorize all or part of an increase of 100,000 shares in the capital stock in exchange for outstanding shares of the capital stock of the Louisiana Oil Refining corporation, about 90 per cent of which is owned by Invincible Oil.

There were 401 commercial failures in the United States last week, according to figures compiled by R. G. Dun & Co., compared with 397 in the preceding week and 418 during the corresponding week last year.

CHICAGO BANK STOCKS

The following quotations were prepared by F. M. Zeller & Co.:

STATE BANKS.

	Bid	Asked.	Div. rate. $ per share.
Alma State	180	....	6-1
American State	225	230	6-3
Ashland State	120	130	
Austin State	225	....	12
Blvd. Bridge Bk. of Chicago	165	175	....
Bryn Mawr State	118	125	....
Builders & Merchants State	140	....	....
Calumet Trust & Savings	....	137	8
Capital State Savings	180	190	6-3
Central Mfg. District	350	365	10-2
Central Trust Co.	232	236	14
Chicago City	333	350	12-6
Chicago Trust Co.	160	....	8
Citizens State Bk. of Chgo.	230	237	6-3
Cosmopolitan State	170	180	8
Crawford State	120	128	5-1
Depositors State Savings	200	205	10
Devon Trust	130	....	5
Drexel State	230	....	8-5
Drovers Trust & Savings	325	....	12-4
Equitable Trust Co.	135	135	....
First Englewood State	156	....	6
Franklin Trust & Savings	230	....	12-2
Fullerton State	150	160	6-2
Garfield Park State Savings	190	200	8
Greenebaum Sons B. & T. Co.	425	....	10-5
Guarantee Trust & Savings	220	230	10-3
Halsted Street State	200	....	6-6
Hamilton State	....	....	5
Harris Trust & Savings	350	360	16-2
Hill State	135	150	8
Home Bank & Trust Co.	....	280	12-2
Humboldt State	170	190	8
Hyde Park State	215	225	12-3
Illinois Merchants Trust Co.	395	400	20
Immel State	135	....	7
Independence State	190	210	6
Italian Trust & Savings	125	130	....
Kaspar State	240	255	8
Kimbell Trust & Savings	175	200	6-4
Lake Shore Trust & Savings	225	....	....
Lake State	90	100	....
Lake View State	155	165	8
Lake View Trust	275	....	10
Lawndale State [new]	360	370	12-4
Liberty Trust & Savings	210	225	8-2
Lincoln State	135	140	6-4
Lincoln Trust & Savings	185	195	8-3
Madison and Kedzie	196	205	12
Madison Square State	125	135	....
Market Traders State bank	120	125	6
Marquette Park State [new]	170	....	6-3
Mercantile Trust	195	....	8-2
Metropolitan State	135	140	6-2
Mid-City Trust & Savings	225	235	12
Noel State	185	205	10
North Avenue State	....	173	7
Northern Trust Co.	365	375	10
Northwestern Trust	300	....	12-3
Oak Park Trust	190	....	10
Peoples Stock Yards State	265	275	16
Peoples Trust & Savings	235	245	12-2
Phillip State	150	....	6-4
Pinkert State	150	....	8-2
Pioneer State	350	....	8-10
Prudential State Savings	165	175	8
Pullman Trust & Savings	215	220	8
Reliance State	230	240	10
Roseland State	200	....	8-2
Schenbert & Amberg State	160	....	6-2
Schiff Trust & Savings	275	300	12-3
Security	365	....	15
Second Citizens State	150	....	4
Sheridan Trust & Savings	295	305	14
Sixty-third and Halsted	175	....	8
South Chicago Savings	250	....	8
South Side Trust & Savings	215	225	10
Southwest State	143	....	10
Southwest Trust & Savings	190	....	8-4
Standard Trust & Savings	172	177	8
State Bank of Chicago	500	....	16-4
St. B. & Tr. Co., Evanston	290	....	12-4
Stockmen's Trust & Savings	175	....	8
Stony Island State	160	165	....
Union Bank of Chicago	170	....	10
Union Trust Co.	360	365	16
United State	165	....	6-5
University State	125	132	6
W. Englew'd Tr. & S. [new]	250	275	8-7
West Side Trust & Savings	247	255	16
West Thirty-first State	127	....	7
West Town State	245	....	10
Wiersema State	170	....	8-1
Woodlawn Trust & Savings	260	270	10

NATIONAL BANKS.

Albany Park National	145	....	6
Austin National	140	150	7
Calumet National	200	....	10
City National [Evanston]	290	305	12
Continental & Commercial	305	310	16
Drovers National	300	305	12
First National	452	457	22
First National [Englewood]	425	450	16-8
Interstate Nat. of Hegewisch	275	....	10-10
Irving Park National	215	....	6-6
Jefferson Park National	170	....	6-3
Kenwood National [new]	235	240	16
Mutual National	250	260	6-4
National Bank of Commerce	155	160	8
National Bank Republic	204	208	8
National Bank of Woodlawn	140	145	....
National City	174	178	8-2
Ogden National bank	....	110	6
Ravenswood National [new]	115	130	8
Rogers Park National	375	....	10
Stock Yards National	290	295	16
Washington Park National	260	275	10
West Side National	118	....	6

COTTONSEED OILS.

NEW YORK, April 19.—COTTONSEED OIL—Sales, 9,900 brls; prime summer yellow, 10.15c bid; prime crude, 9.75@10.00c. Futures closed: May, 10.19c; July, 10.58c; September, 10.79c; October, 10.20c.

MEMPHIS BANKS MERGED.

MEMPHIS, Tenn., April 19.—Consolidation of the Union and Planters' Bank and Trust company and the Guaranty Bank and Trust company with combined deposits of approximately $37,000,000 and capital and surplus of more than $4,250,000 was announced after a meeting of the directors of the two institutions today.

BUYS FIBER COMPANY.

Cincinnati, O., April 19.—The Champion Coated Paper company of Hamilton, O., has purchased the controlling interest of Peter G. Thompson Jr., Cincinnati, in the Champion Fibre company, according to an announcement made today by Walter D. Randall, vice president of the Hamilton company.

MANY MARKETS CLOSED.

The New York cotton, coffee, sugar, and rubber markets were closed yesterday, as was the New Orleans cotton market. London and Paris stock markets also were closed.

CHICAGO CURB MARKET

Local unlisted securities were again under pressure last week and while few severe breaks occurred, the entire list was unsettled and moderate price recessions were numerous at the close.

Brunswick-Balke-Collender common at 107 bid, 109 asked, was some 3 points lower. Sales of Northwestern Yeast ranged between 182¼ and 184½, off 1½ points. Butler Brothers sagged fractionally to low sales at 32½, but later improved to a closing quotation of 32¾ bid, 33 asked. Offerings of Great Lakes Transit at 36 failed to attract bids better than 33½. Bucyrus common yielded an additional point at 57 bid, 59 asked. The preferred was equally lower at 98½ bid, 100½ asked. In the early trading Fairbanks Morse gave ground, selling at 26½, but closed unchanged for the week at 27 bid, 27¼ asked. Some few transactions of Goodman Manufacturing were reported at 51 and 52. Elgin National Watch changed hands at 45½ and 46½. Western Grocer common was quoted 90 bid, 92 asked throughout, with little stock changing hands. Trading in Chicago Railway Equipment was on a light scale between 45 and 46 on the common, and between 25¼ and 26 on the preferred.

National Tea common was an outstanding feature, advancing approximately 40 points to 363 bid, 365 asked, on the declaration of a $5 quarterly dividend in lieu of the $2 disbursement heretofore paid. Burroughs Adding Machine was also an exception to the general trend, stock being wanted at the close at 135 with sellers at 137, a net advance of 2 points. Bids of 60 again failed to attract prospective sellers of Sullivan Machinery. Interstate Iron and Steel continued its downward movement, receding an additional point at 58 bid, 59 asked. Kellogg company was somewhat less active between 20 and 20¼. Palmolive common was wanted at 80 with offerings at 85, but few actual trades were reported. A decline of 1½ points to 85 bid, 86 asked, featured trading in Wahl preferred. Albert Pick preferred continued dull with a few odd lots changing hands between 90¾ and 91½. Creamery Package full voting shares were steadier at 31 bid, 31¼ asked; while the non-voting shares were fractionally lower at 30¼ bid, 30¾ asked.

While the volume of trade was on a somewhat restricted scale, motor and accessory quotations moved into somewhat higher ground. Timken Axle improved a full point to 5½ bid, 5¾ asked; while Ford of Canada at 440 bid, 447 asked, represented a like upturn of 4 points. Paige-Detroit at 13 bid, 13½ asked, was up a minor fraction. Some few transactions of Motor Products were again reported at 67½ and 69. F. B. Stearns was freely offered at 15 with little interest on the buying side.

The sugar shares continued dull with little change in quoted values. Closing bid and asked prices follow: Columbia, 6%@7; Godchaux preferred, 36@40; Holland-St. Louis, 4@4½; Michigan, 5¾@6; Utah-Idaho 3¾@4.

The price movement in the public utility group was of a mixed character. American Light and Traction common closed 2 points lower at 127 bid, 128 asked. Commonwealth Power Corporation common was under pressure, breaking 3 points to 74½ bid, 75½ asked, ex-dividend $1. The preferred issue ruled steady throughout, however, at 74 bid, 75 asked, ex-dividend, $1.50. Northern Ohio Electric common showed fractional improvement at 8¼ bid, 9¼ asked. The preferred was a point higher at 28½ bid, 29½ asked.

Few of the bank stocks were dealt in during the week and prices ruled firm throughout.

CORPORATION EARNINGS

ATLANTIC REFINING.

For year ended Dec. 31, 1923, net profits were $835,634 after all charges, including federal taxes and inventory adjustment, equal to $4.17 a share on $20,000,000 preferred stock. After payments of dividends on the preferred and common stocks there was a deficit of $2,564,356. This compares with a net income of $7,075,661, equal after allowing for preferred dividends to $11.35 a share on $50,000,000 common stock outstanding in 1923.

MARACAIBO OIL EXPLORATION.

For the year ended Dec. 31, 1923, net addition to the surplus was $61,773. Surplus account for year showed total additions of $113,764, represented by $57,000 account of 7 per cent convertible gold debentures retired by conversion into stock, $46,315 interest earned and $8,549 in exchange profits. Deductions amounted to $51,991, represented by debenture interest of $50,000, amortization of discount amounting to $1,990. This left a net addition to surplus of $61,773. As of Dec. 31, 1923, current assets stood at $1,492,769 and current liabilities at $23,884.

COLORADO FUEL AND IRON.

For quarter ended March 31:

	1924.	1923.
Gross receipts	$11,782,115	$11,230,340
Operating expenses	10,533,491	9,864,230
Net earn. from oper.	1,548,624	96,959
Other income	101,530	98,959
Interest, taxes, etc.	716,116	729,934
Balance	934,038	765,384
Depreciation	353,955	382,671
Surplus	580,084	382,713

HUPP MOTOR CAR.

For the quarter ended March 31 last, net earnings were $386,175, after providing for federal taxes and preferred dividends, equal to 42 cents a share on the $9,138,090 common stock outstanding.

POSTUM CEREAL.

Net profit was $944,223 in the quarter ended March 31, equal after preferred dividends to $2.14 a share on 400,000 shares of no-par common stock, against $915,253, or $4.12 a share, on 200,000 shares in the same period last year. Net sales totaled $5,263,535.

BEECHNUT PACKING.

Sales for the first quarter of 1924, as compared with the first quarter of 1923, show an increase of 12.1 per cent. Net earnings before taxes for the first quarter ending March 31, 1924, were $562,258, as against $595,737 for the first quarter ended March 31, 1923.

S. S. KRESGE.

Net income was $2,015,157 for the first quarter of 1924, equal after preferred dividends to $8.07 a share on $24,517,933 common stock, against $1,967,629, or $7.12 a share on $24,304,267 in the same period last year. Surplus for the quarter was $1,890,157.

CHARCOAL IRON.

For the year ended Dec. 31, 1923, deficit was $544,934, compared with a deficit of $654,481 in the preceding year. Current assets were $1,917,979, against current liabilities of $624,665, and total assets were $15,277,289, against $14,294,199 a year ago.

GRAY & DAVIS.

For quarter ended March 31, 1924, net income was $46,481, equal after preferred dividends to 23 cents a share on the 134,182 shares no par common stock outstanding.

UTAH SECURITIES.

For March—	1924.	1923.
Gross	$904,422	$820,728
Net oper. earnings	464,420	444,274

LUMBER Bargain Sale



$279 BUYS LUMBER & SASH FOR THIS 29x80 WAREHOUSE OR BARN



65 10 x 16 GARAGE

$477 BUYS THE LUMBER, DOORS, WINDOWS FOR THIS 2 STORY DIXMEADE HOME

SAVE $15 to $20 PER 1000 FEET ON LUMBER—GET OUR PRICES ON YOUR BILL OF MATERIAL

Dismantling 1,500 Government Buildings at

CAMP GRANT

The Gigantic sale of this great Army Camp continues throughout the year, with greater bargains than ever. This is the **Biggest, Best and Last Army Camp Bargain Sale** in this part of the country. Even if you live as far as 500 miles from the Camp we save you $150 to $350 on a carload of material, or just as much in proportion on smaller lots. Remember, this lumber is **fully seasoned, bright, sound, clean and dried**—carefully dismantled and all nails removed. No matter how much or how little you need, make up a list of your requirements and mail to us today for our lump sum delivered price.

Free Plans for Bungalows, Barns, Homes, Garages

The buildings shown in this advertisement have been designed by a skilled architect. Our low prices for the bill of materials needed to build these designs prove our ability to save you ⅓ to ½ and we can save you just as much on any bill of material you may want. If any of the buildings shown in this announcement interest you, we will send you FREE on request a blueprint and bill of material which will enable any handy man or carpenter to erect them. This service alone, which is absolutely free to all, will save you $50 to $100 in architectural fees or elimination of waste. Many other designs shown in our FREE CATALOG.

COME TO THE CAMP

Be Our Guest Free of Charge

We are so sure that all who need lumber will take advantage of our low prices that we invite you to personally come to this Camp and select and load your material while you are our guest. We will refund your railroad fare to the Camp if you purchase a minimum carload of material.

We ship anywhere by truck or freight. If you live within 50 to 75 miles of this camp we can deliver promptly any amount of material right to your door by motor truck at small extra cost.

How to Reach Camp Grant

To reach Camp Grant by railroad come first to Rockford, Illinois, on the Illinois Central, Chicago & Northwestern, or Chicago, Milwaukee & St. Paul Railways. Camp Grant is only four miles from Rockford, and 83 miles from Chicago. Motorists will find excellent concrete highways running right into Camp Grant from all directions. Our sales office in the Camp is open every day, including Sundays and holidays.

Sheathing Boards	2x4—2x 6 2x8—2x10	Flooring 1x4 and 1x6 D & M	4x4—4x6 6x6—8x8
$23 UP Per 1000 Feet	$22 UP Per 1000 Feet	$23 UP Per 1000 Feet	$24 UP Per 1000 Feet

6 Light Sash Size 34"x34½" 95c Ea. $11.00 Per Dozen $80.00 Per 100 As Good As New Extra Well Made. Joints Rabbeted. 1⅜" Thick. Mail Orders Received for 25c or More

Doors 4 and 5 PANEL $2.95 Ea. Exceptional Values—All Sound. Mail Orders Received for Any Number

Wallboard $1.95 Per 100 Square Ft. Large Sizes. Carefully Removed from Walls. In Excellent Condition. Mail Orders Received for 300 sq. ft. or More.

Copper Wire Weather Proofed, Rubber Covered 6, 8, 10, 12, 14, Gauges 14c Per lb. | No order Under 50 lbs. This Wire Is in First Class Condition Suitable for Power Transmission, Light, Radios, etc. Mail Orders Any Address Over 50 lbs.

Beaded Ceiling	Telephone Poles	1x6 Novelty Dropsiding	1x6 D. & M. Sheathing
$29 Per 1000 Feet	30 ft., ea., $5.50 25 ft., ea., 4.75 18 ft., ea., 2.50 Cedar Poles Creosoted Butts	$33 Per 1000 Feet	$29 Per 1000 Feet

Heavy Timbers $30 Per 1000 Feet

Crating and Blocking Lumber $15 Per 1000 Feet

8 in. Fence Posts 7 to 10 Feet Long 35c Each

WRITE FOR FREE CATALOG

For the benefit of those who will not be able to come direct to the camp we have prepared a handsomely illustrated catalog describing all the materials at this camp so that you can order by mail with almost as much ease as if you came here in person. There are hundreds of bargains in plumbing, heating, refrigerators, electric wire, doors, windows, wallboard, roofing and other items too numerous to mention, but all illustrated and described in our Free Catalog. Simply mail us coupon at the right for your copy.

Camp Grant Wrecking Co.

Dept. CT-420 Rockford, Illinois

MAIL THIS COUPON

Camp Grant Wrecking Co.
Dept. CT-420, Rockford, Ill.
Send me your FREE CATALOGUE without obligation on my part.
I am interested in.....
.....
Name .....
.....
Address .....

Built in One Week

We Will Build in One Week a BEST BUILT PERMANENT GARAGE

Best Workmanship—Best Material

Guaranteed—Built to Endure

This is your opportunity for a good investment to have a Best Built Garage on your premises for small sum down and easy monthly payments. It will pay you, whether you own a car or not, as the rent will pay for your monthly installments. Best Built Garages are built by expert mechanics and are guaranteed in every respect.

We Build in All Parts of City and Suburbs

North Side Branch Now Open—A new branch on the north side (Western and Devon), for the convenience of those living north. Sample on Display—Come and See It.

CASH OR MONTHLY PAYMENTS



PRICES AS FOLLOWS:

One Car Garage, $195.00 and up | Two Car Garage, $260.00 and up

By ordering your garage from the North West Side Lumber Co. you are protected against any liens or property claims. We furnish all material from our own yards.

We carry at our yard a full line of all new building lumber for all purposes, drop siding of all grades, also wall board, roofing papers plaster board, garage doors, sash, millwork, etc., at very low prices.

North West Side Lumber Co.

ABE I. LURYA, Pres.
Established Since 1911

4440 W. North Ave. Albany 7800

North Side Branch Western and Devon

Samples in various styles and sizes on display on our premises

Send for Catalog or Phone for Appointment with Our Representatives

Open from 8 A. M. to 6 P. M. Sundays 8 A. M. to 5 P. M.



The MONTEREY

A NEW ADDITION just completed makes it possible for you to secure at once an exquisitely furnished room or a suite in this fine hotel.

ROOMS AS LOW AS $15 A WEEK

Two and three room kitchenette suites, $120 to $225

These delightful chambers and suites are spacious, have outside light and air, individual tiled baths with showers and extremely large closets. An attractive hotel restaurant, beautiful lobby, lounge and palm court are charming features.

BUS AT DOOR—BEACHES NEAR

Transportation is excellent, with a bus line at the main entrance. North Shore beaches are at hand.

Everybody knows the beautiful Monterey. These new quarters will delight you. You are invited to see them today.

Lake View 8026

THE MONTEREY

4300 CLARENDON AVENUE at Junior Terrace

Help Yourself At Wholesale Mine Prices



Tecumseh Coal Now $3.50 Per Ton F. O. B. Mines

Think of it! Only $3.50 per ton for guaranteed Tecumseh Coal, fresh from the famous Tecumseh Mines in Southern Indiana. Here's a cash saving of $2.00 to $4.00 per ton for you, on the finest coal that money can buy. Write quick! Get the facts on this great money-saving, co-operative coal-buying plan. Send the coupon today.

Start a TECUMSEH COAL CLUB—Save Dealer and Jobber Profits

No matter where you buy coal, someone first gets it from the mines and gets the rock-bottom, wholesale mine price—why not buy direct from the mines yourself and pocket the profits of wholesalers, jobbers and dealers? Your friends will be glad to club with you and order a car (40 to 50 tons), at our present low prices. Divide the car and the saving among yourselves, or you can order for your own needs and sell the surplus at a nice profit.

This is not a new untried plan, but one that has been operating successfully for 14 years. Thousands of folks throughout the Middle West have bought Tecumseh Coal year after year, with entire satisfaction.

Guaranteed Coal

We guarantee Tecumseh Coal to be clean, free-burning and clinkerless, and to give you more heat with less waste.

We guarantee Tecumseh Coal to produce 13,000 B. T. U.'s (heat units) to the coal pound.

We guarantee to machine sort and hand pick every piece of Tecumseh Coal. We ship you coal—nothing else.

We guarantee the weight of Tecumseh Coal to be exactly as you order, and will make good shortages with a prompt cash refund.

Guaranteed Savings

We guarantee our present prices to be the lowest for the year. Conditions indicate that prices will be as high or higher next winter as they were last year.

Be prepared. Make sure of your next winter's coal and make sure of the biggest possible saving by ordering right away.

Send the coupon today for guaranteed freight rates and complete information.

Prices are going up. Mail it today, NOW!

TECUMSEH COAL MINING COMPANY
McCormick Building Chicago, Illinois



RUSH This Coupon Today!

TECUMSEH COAL MINING CO.
1819 McCormick Bldg., Chicago

Gentlemen:

Please send me complete information, order blanks, etc., in connection with the Tecumseh Coal Club Plan. It is understood that this request obligates me in no way.

_____

_____

PACKERS ACT TO BE TIGHTENED UP BY AMENDMENTS

Washington, D. C., April 19.—[Special.]—Important amendments to the Packer and Stockyards act are proposed in a bill reported to the house today by the committee on agriculture following the appearance before it of Secretary of Agriculture Wallace. The bill which was reported by Representative Haugen [Rep., Ia.], chairman of the committee, provides for the suspension by the head of the department of agriculture of market agencies and dealers who are subject to the stockyards act when he finds insolvency or "knowing violations" of the law that justifies such action.

The Haugen bill also requires market agencies and dealers to maintain bonds. In addition it requires organizations of marketing agencies that render stockyard services, including dockage, to extend such services to non-members upon reasonable regulations and similar terms.

BOND SALESMEN

An old established Real Estate Mortgage Bond House has opening for two City Salesmen. Salary and liberal commission with premium for new customers.

Address G G 443, Tribune

South America and Europe

American business man sailing soon. Will handle personal or business commissions. Experienced in finance and foreign customs. Thorough diplomat, trustworthy. Highest references.

Address G F 348, Tribune

PRICE OF HOGS ERRATIC; LARGE SURPLUS IS LEFT

CHICAGO LIVE STOCK

HOGS.

RECEIPTS [estimated], 5,000.

Bulk of sales	$7.30@7.60
Heavy butchers	7.45@7.85
Packers, 180@250 lbs.	7.40@7.80
Heavy and mixed packing	6.85@7.30
Rough heavy packing	7.35@7.50
Medium weights	7.25@7.60
Light bacon, 160@190 lbs.	7.25@7.60
Selected, 140@155 lbs.	7.85@7.30
Pigs, poor to fancy, 50@135 lbs.	4.50@6.50
Stags, subject to dockage	5.00@5.90

CATTLE.

RECEIPTS [estimated], 500.

Prime steers, 1,100@1,500 lbs.	12.20@12.50
Good to choice, 1,050@1,500 lbs	9.00@12.15
Poor to good, 900@1,400 lbs.	7.50@10.50
Yearlings, 700@1,150 lbs.	9.75@12.50
Low grade, hilling steers	5.25@ 7.40
Bulk of beef steers	8.50@11.00
Fair cows and heifers	4.50@10.25
Canning and cutting cows	2.75@ 4.15
Poor to fancy bulls	4.00@ 7.75
Poor to fancy calves	7.00@11.25
Stockers and feeders	5.00@ 8.75

SHEEP AND LAMBS.

RECEIPTS [estimated], 2,000.

Wethers, poor to best	10.75@12.75
Ewes, fair to best	10.00@12.00
Lambs, poor to best culls	11.00@13.00
Western lambs	15.25@16.50
Yearlings, all grades	12.00@14.75
Native lambs	13.00@16.00
Feeding and shearing lambs	14.00@15.75

[illegible] stock quotable at $1.50@2.00 below [illegible] quotations.

COMPARATIVE PRICES.

HOGS—Bulk of sales	7.30@ 7.60
One month ago	7.20@ 7.50
One year ago	7.55@ 8.20
CATTLE—Bulk of beef steers	
Saturday	8.50@11.00
One month ago	8.25@10.35
One year ago	8.00@ 9.65
SHEEP—Western range lambs, Saturday	15.25@16.50
One month ago	15.75@16.75
One year ago	13.50@14.60

With quality only fair and outside demand indifferent, week-end hog offerings sold slowly at steady to 10c lower prices, top and average declining 5c at $7.65 and $7.45, respectively, both equaling previous Saturday, the high day of that week. Commoner kinds comprised most of the 7,000 estimated unsold, although some desirable grades were held off the market on orders from the country. Outsiders took less than 2,500 hogs.

Choice weighty butchers' hogs, due to scarcity, again topped at $7.65, while fancy 190 lb light reached $7.60 and 165 pounders $7.50. Better grades closed steady with previous Saturday, while common and in-between grades of mixed butchers and "packers," which made up most of last week's offerings, were 5@10c under a week ago.

Last week's hog receipts at 148,400 stand smallest since October, 1922, being 10,900 smaller than previous week, 12,700 smaller than a year ago, and 10,100 above the ten year average. Estimated average weight at 233 lbs was 1 lb lighter than previous week, 6 lbs lighter than a year ago, and the same as the ten year average.

Increased cattle offerings last week carried a more liberal proportion of better grades than usual, which met active outlet at firm prices practically throughout the week, closing on par with a week ago. Well finished weighty beef steers topped early in the week at $12.60, against a limit of $12.40 the week previous, comparing with a top of $10.40 at the high time in April, 1923, and $9.40 in April 1922.

Common grades of cattle closed unevenly lower than a week ago. However, in spite of this fact, the general average price, due to improved quality, advanced 25c to $10.30, highest weekly average since last October.

After experiencing the sharpest break in several months early last week lamb prices reacted and closed on a firm basis, with trend higher, due to dwindling supplies and predictions of scarcity next week. However, notwithstanding the 15@25c advance at the close, prevailing prices are still 40@60c below a week ago, top at $16.50 comparing with $17.10 Friday, April 11, the year's top.

General average price of lambs last week at $16.00 stood 30c below previous week, $2.85 above a year ago, and $2.40 above the ten year average. Sheep averaged $10.25, within 15c of previous week, $2.60 above a year ago, and 5c under the ten year average.

Receipts for Monday are estimated at 23,000 cattle, 54,000 hogs, and 16,000 sheep, against 22,618 cattle, 52,266 hogs, and 16,569 sheep a week ago, and 21,477 cattle, 62,996 hogs, and 17,711 sheep a year ago. Next week's receipts are estimated at 57,000 cattle, 150,000 hogs, and 65,000 sheep, against 61,076 cattle, 155,106 hogs, and 65,135 sheep a year ago.

LIVE STOCK MOVEMENTS AT CHICAGO.

Receipts—	Cattle.	Calves.	Hogs.	Sheep.
Est. April 19.	500	150	5,000	2,000
Last week	53,200	20,800	148,400	58,100
Prev. week	47,486	24,057	159,262	54,421
Year ago	56,232	18,649	161,072	92,185
Shipments—				
Est. April 19.	100	....	2,500	.....
Last week	17,400	250	33,100	20,400
Prev. week	15,020	765	47,451	14,422
Year ago	17,803	637	30,358	29,420

CHICAGO HOG BUYING.

Hog purchases by Chicago packers Saturday, the last week, and for 1924 to date follow:

	Saturday.	Week.	Year.
Armour & Co.	1,000	9,600	277,400
Anglo-Amer.	1,600	4,300	121,900
Swift & Company.	1,400	12,100	302,300
Hammond Co.	600	6,100	153,500
Morris & Co.	1,300	11,600	279,600
Wilson & Co.	100	10,200	249,700
Boyd-Lunham	400	7,300	148,800
Western P. Co.	....	13,400	279,900
Roberts & Oake.	200	6,200	119,900
Miller & Hart.	600	5,600	97,600
Independ. P. Co.	100	5,900	91,400
Brennan P. Co.	700	8,600	126,800
Wm. Davies Co.	....	.....	5,800
Agar P. Co.	....	100	8,300
Others	1,000	24,600	451,000
Totals	8,400	125,600	2,713,800
Previous week	8,800	123,600	.....
Year ago	10,400	142,800	2,493,400
Two years ago	6,400	86,600	1,918,100
Three years ago	4,600	128,200	2,270,000

RECEIPTS AT TWENTY MARKETS.

Combined receipts of cattle, hogs, and sheep at twenty markets follow:

	Cattle.	Hogs.	Sheep.
Last week	227,000	684,000	214,000
Prev week	204,000	727,000	215,000
Year ago	223,000	824,000	277,000
1924 to date	3,587,000	14,663,000	3,944,000
Year ago	3,662,000	13,926,000	4,200,000
1922	3,424,000	10,320,000	3,844,000

Combined receipts of cattle, hogs and sheep for 1924 to date at twenty markets totals 22,194,000, against 21,788,000 the same period a year ago and 17,588,000 two years ago.

OUTSIDE LIVE STOCK MARKETS.

Most outside markets closed strong to higher Saturday. Comparative top quotations follow:

TOP HOG PRICES.

	Sat. Apr. 19.	Fri. Apr. 18.	Week ago.	Year ago.
Kansas City	$7.35	$7.30	$7.25	$8.00
Omaha	7.20	7.20	7.10	7.65
St. Louis	7.75	7.60	7.75	8.35
St. Joseph	7.30	7.30	7.10	7.75
Sioux City	7.25	7.20	7.25	7.60
St. Paul	7.15	7.20	7.10	8.00
Indianapolis	7.85	7.65	7.75	8.45
East Buffalo	8.00	7.95	8.20	9.00
Pittsburgh	8.20	8.20	8.45	8.90
Cleveland	8.10	8.00	8.00	8.65
Cincinnati	7.90	7.95	8.00	8.55
Louisville	7.85	7.75	7.80	8.25
Average	$7.65	$7.60	$7.65	$8.25

FUTURE TRANSIT CHEAPER, BETTER, MODELS REVEAL

BY SCRUTATOR.

It might be a good idea for several transportation interests to look over their publicity output and find out whether a little coördination would not be advisable.

They may not realize it, but it appears at times as if they were conducting a joint debate with themselves.

There was a rather funny instance of this once before. Just before the government took over the railroads, one set of men were reciting the wonderful transportation performance of the roads, while another, in the effort to obtain relief from governmental restrictions, were pointing out how the railroads were handicapped for lack of equipment.

There was truth in both lines of talk, but as they were presented to the average man they amounted to flat contradictions.

The writer recently touched on the edges of the controversy between two different forms of transportation which are in active competition on city streets.

Since that time a heavy mail has been received from all sides, with reams of interesting statistics, graphs, and pictures.

It is interesting stuff. It discloses intense competition. It also reveals the pride and confidence of each business in its own methods, with constant striving for improvement.

That the inventive urge of the American people also is still strong is proved. The writer has seen in the last few days models for new forms of automotive transport that may work a revolution in short haul frequent stop traffic.

The urge to economy also is apparent, and devices are in blue print and castings that sheer cheapness of operation may make the fiivver look like the limousine of a bloated bondholder.

We are in for an age of keen competition in all forms of transportation and the development of greatly improved automotive traffic, gas, electric, and steam.

At the same time all classes of such equipment are getting better results than formerly, because of better management and better trained personnel.

Costs of distribution are going to be lowered; there is no doubt of that.

The controversy between the different forms of transport is a healthy manifestation. It also knocks into a cocked hat the silly fable of the "solidarity" of big business, the mud sill myth of all forms of soap box social philosophy.

But there is one note in the controversy that bodes little good to the transportation industry, and to American business in general. It seems to show that American business men themselves are becoming infected1 with the paternalistic itch, that already has laid so many burdens on business.

Nearly every transportation interest has a pet idea for the regulation or restriction of the other fellow. Some of these proposals are quite plausible. Some are almost unanswerable on their face.

But taking the long view, the writer is convinced that all such restrictive proposals are unsound, and will work greater evils than they can cure. As the long tale of socialistic failure unfolds here and abroad it again is evident that nearly every legislative "short cut" to a desired end is likely to prove a "short circuit," burning out and damaging the industrial machine as a whole.

This may be a fanatic or single track view, but it seems to the writer that the post war breakdown of the socialist cult, just as it was flowering into its long sought forms, has almost completely revindicated the primitive theories of capitalism and recanonized Adam Smith, Thomas Jefferson, and Jeremy Bentham as the real fathers of the true social faith.

As for Herbert Spencer, his philosophical system may lie in ruins, but his prophecies, when stood up against what has happened, prove him to have been the world's greatest seer. His predictions of paternalistic advance and its consequences have been fulfilled.

It was a restrictive highway law in Britain quite as much as the lack of a light, powerful motor that delayed the automobile seventy-five years. Our piayunis hsystem of regulation is delaying the electrification of rails now. Horsemen ought to realize that there are proposals to restrict them, too. Wouldn't it be a good idea for all forms of the transportation industry to leave the advocacy of hobbling laws up to somebody else?

MONEY AND EXCHANGE

Money in Chicago firm at 5@6½ per cent on collateral; commercial paper, 4½@5 per cent, 5@5½ per cent over the counter; bankers' acceptances, 4@4½ per cent; New York exchange by wire, par; by mail, 14@22c discount. Chicago bank clearings yesterday were $87,000,000, compared with $100,400,000 a week ago and $66,000,000 a year ago.

NEW YORK MONEY MARKET.

NEW YORK, April 19.—Prime commercial paper, 4¼@4½ per cent; bar silver, fornacite, 64¾; Mexican dollars, 48¾c. Call money steady; high, 4¼ per cent; low, 4; ruling rate, 4¼; closing bid, 4; offered at 4¼; last loan, 4; call loans against acceptances, 4. Time loans steady; mixed collateral, 60-90 days, 4½ per cent; 4-6 months, 4½@4¾.

FOREIGN EXCHANGE.

Closing foreign exchange in amounts of $25,000 or over between banks, as quoted by the Illinois Merchants Trust company:

London—	Apr. 19.	Apr. 18.	Wk. ago.	Yr. ago.
Cables	4.38¾	4.35⅝	4.34⅜	4.65⅝
Checks	4.38	4.35⅛	4.34⅛	4.65⅛
Paris—				
Cables	6.34⅝	6.37	6.14⅝	6.57
Checks	6.33⅝	6.36	6.13⅝	6.56⅝

The following quotations are for checks:

Italy	4.46	4.44⅞	4.43⅝	4.90⅝
Antwerp	5.45	5.37	5.43	5.83
Swiss	17.56	17.53	17.61	18.08
Holland	37.32	37.19	37.30	39.16
Sweden	26.40	26.38	26.44	26.60
Norway	13.91	13.87	13.78	17.00
Denmark	18.70	18.64	18.55	18.87
Spain	14.10	13.85	13.58	15.39
Austria	.00145	.00145	.00145	.00145
Greece	1.94⅛	1.92⅛	1.85	1.17⅞
Roumania	.52⅛	.52⅛	.52	.42
Jugo-Sl.	1.25	1.25	1.25	1.62
Czecho-Sl.	2.96	2.95	2.97	2.98¼
Finland	2.53	2.54	2.54	2.77
*Canada	20.00	20.31	20.00	23.50
Argentina	33.00	33.00	33.05	36.65
Brazil	11.35	11.25	11.30	11.00
Japan	43.15	43.15	43.15	48.61
Chile	10.88	10.88	10.50	12.20
Bulgaria	.75	.75	.75	.79
Singapore	51.00	51.00	51.00	56.25
Germany	.000000000023			.0043⅞

*Per thousand discount. All other quotations are values in American cents.

CHICAGO BANK CLEARINGS

Chicago bank clearings last week totaled $636,000,000, an increase of $63,500,000 over the preceding week, but a decrease of $10,900,000 from the corresponding week in 1923. Balances last week totaled $41,400,000, a decline of $100,000 from the preceding week, and also a decrease of $5,700,000 from the corresponding week last year. The figures for the week, day by day, follow:

	Clearings.	Balances.
Monday	$100,100,000	$ 7,700,000
Tuesday	114,200,000	6,900,000
Wednesday	116,400,000	5,500,000
Thursday	111,200,000	7,300,000
Friday	106,200,000	7,500,000
Saturday	87,00,000	6,600,000
Total for wk.	$636,000,000	$41,400,000
Cor. wk. last year.	646,000,000	47,100,000

INVESTORS GUIDE

Answers are based upon information which THE TRIBUNE believes correct, but beyond care in securing it THE TRIBUNE assumes no responsibility.

Inquiries must bear the signature and address of writer. Answers of public interest will be published; those not of general interest will be mailed if stamped, self-addressed envelope is inclosed. Address letters to Investors' Guide.

[Copyright: 1924: By The Chicago Tribune.]

You Cannot Build a Fortune on Guesses.

Do you believe in fortune tellers? Do you believe that there are people so gifted with psychic powers that they can foresee what is going to happen in the future and foretell comng events in your life? No? Then why believe that there are men who accurately can foretell the course of the market.

There are many investors' services which attempt to tell their subscribers which stocks are going to go up and when. They charge a good fee for this service and claim that those who follow their advice will realize profits. Sometimes they do.

It is doubtless true that some men who have made an exhaustive study of economic and financial conditions and who have watched carefully the stock market's reaction to different conditions for years are far better qualified to predict what is likely to happen to stocks under certain situations than is the novice. The guess of such men is, therefore, worthy of more consideration than is the guess of an amateur. But it is a guess at best—a guess founded on study and experience, but still a guess.

You cannot build your fortune on guesses with any degree of certainty. If the guess proves to be correct and you have followed the advice given, you have made some money. If it proves wrong, you have lost. If any individual could consistently predict the course of the market with accuracy he would not sell his services to the public for a living. He would make a fortune on the stock market following his own "tips."

Those who wish to speculate and who want to pay for tips and advice from a reputable investors' service or "tip bureau" should realize that they still are speculating, although, perhaps, their chances of successful speculation may be somewhat better than if operating on their own "hunches."

There are, however, so-called investors' services conducted by men without any qualifications for giving advice and who use this service merely to get the subscription price or as a blind to get their subscribers into stocks where they have no chance. Many of them are bucket shops, pure and simple.

If you do subscribe to the services of a tip bureau be sure it is conducted by one who is qualified to give intelligent advice, based on real experience and study, and whose reputation in these matters is of the best—and then realize that this advice is not infallible but is merely an aid to check too reckless speculations.

PRODUCE MARKETS

Egg prices advanced ¼¢ yesterday to 22¢ for fresh firsts. Butter moved off fairly at record prices. Live poultry met a fair sale with prices unchanged.

Potatoes sold moderately with no change in prices and with arrivals of 70 cars, while 344 cars were on track.

WHOLESALE CREAMERY BUTTER PRICES

	Chicago— Whole milk.	Centralized.	New York.	Boston.	Philadelphia.
92 score	....	37½	37½	....	39
90 score	36½	....	36½	....	37½
01 score	.36	37½	36	....	37
90 score	34½	36	35½	....	36
89 score	.34	....	35½	....	35½
88 score	33½	....	35½	....	35
87 score	.33	....	35	....	34½

BUTTER PRICES TO CHICAGO RETAILERS

Score—	Tubs.	Prints.	Cartons.
Best [92-94]	36½-37½	38 -39	39½-39½
Good [89-91]	35½-37½	38 -39	38½-39½

WHOLESALE CHEESE PRICES.

	Chicago. *Wh.	Chicago. *Am.	New York.	Philadelphia.
Flats	17	16 -17	15½-19	
Twins	16½	16½	.....	
S. Dals.	16½-17	16½	15½-20½	15½-19
D. Dals.	16½-16¾	16½	.....	
Y. Ams.	17	20 -21	.....	
Limbs	.17 -17½	19½	15½-19	
Sq. pts.	.....	17	.....	

*Previous day. †Holiday.

POULTRY—WHOLESALE.

Turkeys	22c	Roosters	16c
Hens	.24@25c	Ducks	.23@28c
Broilers	.50@60c	Geese	.14@16c
Extras	.27@28c	Dirties	19½c
Rx. fresh	22c	Checks	19½c
Misc. firsts	.20½@21c		

PLYMOUTH, Wis.—Wisconsin cheese exchange offerings: 3,750 boxes; no sales; 50 twins, 16¾c; 2,500 daisies, 16½c; 600 daisies, 16¾c; 500 daisies, passed; no double daisies; no Americas; no longhorns.

RAW SILK MARKET.

New York, April 19.—Silk, raw, irregular; prices per pound: Kansai double extra crackx, $6.05@6.20; Kansai best No. 1, $5.85@6.05; Shinshu No. 1, $5.80@5.90; Canton extra A 14-16, $5.20@5.30. Shanghai-China steam fil, gold double deer, $5.75@6.50.

WANTED

Young Salesmen Anxious to Better Themselves

The largest office appliance organization in its field is starting a training school February 1st. Interviews are solicited from energetic young men of athletic type, not over 32 years. Salesmen — not order-takers! Hustlers, who have actually created business and can prove it by worth-while sales records. Office appliances, bond, insurance or similar specialty selling success preferred. Good health—pleasing personality — enthusiasm and real desire to hustle and earn a better income absolutely essential. Write in detail. Enclose photograph if possible. Let your letter demonstrate your selling ability. All applications treated strictly confidential.

Address G H 469, Tribune

STABILIZED INVESTMENTS

Everybody Hopes To Be Financially Independent

But Few Ever Attain That Goal

Reliable statistics show that of 100 men starting at the age of 25, of the 80 surviving at the age of 55, only 4 are financially well off. At that age 46 are compelled still to live on their earnings and 30 are not even self-supporting.

Will you be one of the 4, 46, or 30? Are you entirely sure your financial plan is working out so as to avoid any possibility of suffering want?

As a young or middle-aged man or woman, you can easily earn a substantial income. But as you grow older, work will not be so easy to obtain. For that reason, your money should be working for you, and working at a good rate.

Our First Mortgage Gold Bond offerings are helping to build permanent and assured incomes for thousands of other people all over the country. You too, should think of the future for yourself and family.

Write today for our interesting Booklet, G. T. 327

Every dollar that has become due on First Mortgage Building Bonds sold by this Company has been paid in full to every investor.

AMERICAN BOND & MORTGAGE CO.
INCORPORATED
Capital and Surplus Over $4,500,000
127 N. Dearborn St., Chicago, Ill.
New York Syracuse Boston Rockford Detroit Cleveland Davenport Philadelphia Grand Rapids
AN OLD RESPONSIBLE HOUSE



More important than the brick itself—*the joint*

Brick construction is as strong and durable as the mortar joint.

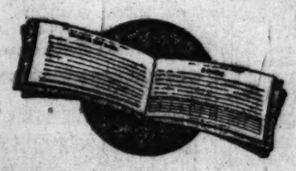
BRIXMENT mortar produces a joint with an ultimate strength equal to that of the brick itself and knits the wall together into a solid unit. More plastic; more economical. *One part BRIXMENT; three parts sand. Sold through dealers. Descriptive literature on request.*

LOUISVILLE CEMENT CO., *Incorporated*
Speed Building, Louisville, Ky.

BRIXMENT
BETTER MASONRY AT LESS COST



Thirty-five years of experience safeguards the selection of "De Wolf Approved" Bonds



A Simple and Complete Security Record

THIS new loose-leaf Investment Record Book was designed after study of many such books previously in use. We believe it the best one published. Beside the usual record forms for bonds, stocks and mortgages it contains important income tax information, the outline of a practical plan of estate-building and other interesting data. We shall be glad to mail a copy to any investor. Merely send name and address for booklet R-420.

Name _____

Address _____

DeWOLF & COMPANY, INC. *Investment Bonds*
ESTABLISHED 1880
Bank Floor Offices
Cor. Monroe & Dearborn Chicago — Cor. Broadway & Wisconsin Milwaukee

Large Investors Are Turning to Real Estate Bonds

THE remarkable safety of real estate bonds, as well as their high yield, are making them more and more attractive to the larger investor.

It is significant that old experienced investors who formerly bought stocks and various types of bonds are today concentrating their funds into this very secure and highly profitable form of investment.

Conservatively negotiated first mortgage bond issues, secured by income producing real estate, deservedly enjoy recognition, as among the world's safest investments.

We are very proud of the fact that a great number of Forman customers are experienced, discriminating investors who realize the full significance of the Forman unsurpassed record of 39 Years Without Loss to a Customer.

Forman First Mortgage Real Estate Bonds are an investment of the highest character, combining absolute safety with a substantial income return. They have unqualifiedly passed every Test that we have been able to devise in our thirty-nine years of investment experience. They are surrounded by every essential safeguard known to sound mortgage banking. No wonder that Forman Bonds are in the "Preferred Class" with thousands of prudent investors the country over.

Right now we have available some of the best issues we have ever offered. Denominations of $100, $500 and $1,000, yielding 6½% and 7%. Without obligation we will send you a complete description of these offerings with our booklet, "How to Select Safe Bonds." Mail the request blank now.

GEORGE M. FORMAN & COMPANY
105 W. MONROE ST. CHICAGO
PERSHING SQUARE BLDG., NEW YORK CITY
39 Years Without Loss to a Customer



This valuable booklet, "How to Select Safe Bonds," is now free to every investor. Mail this request blank for your copy.

George M. Forman & Company, Dept. 354-E.
105 West Monroe Street, Chicago, Illinois.
Please send me, without cost or obligation, your booklet, "How to Select Safe Bonds," also your list of desirable First Mortgage Real Estate Bonds paying 6½% and 7%.
Name .....
Address .....
City ..... State.....

WANTED

An individual, firm or syndicate to underwrite a block of Class "A" capital stock of an Illinois Life Insurance Company.

$72,000 will be required in all.

This stock may be held as a permanent investment or sold at the market value, $100,000, and the profit taken.

In answering advise whether interested in the entire block or whether only as one of a syndicate.

Full details will be given. This is an unusual opportunity.

Address G H 468, Tribune

Free!

This Valuable booklet mailed FREE!

"MAKING YOUR INVESTMENTS SAFE"

It contains the fundamentals of safe investing. Every one who has money to invest or money invested which pays less than 6½ per cent will gain important knowledge from reading this book. We intended to offer this book in our advertisement last Sunday. By error it was omitted. Send for it now. It is FREE. Ask for Booklet 1006 A.

THE STRAUS BROTHERS Company
10 South La Salle Street
CHICAGO

A Real Business Opportunity

A successful going and highly profitable manufacturing business for sale. Product in universal demand created by national publicity, paid for. Process of manufacturing very simple. Splendid opportunity to engage in a desirable and very rapidly increasing business. Owner has other interests that will require all of his time. Selling price based on a return of 25% net profit this year on $200,000 investment. Terms can be arranged by responsible buyer.

ADDRESS G F 87, TRIBUNE.

Real Estate Salesmen

Wanted by large Edgewater office with a good clientele, to specialize on apartment deals. Fullest co-operation. Splendid opportunity.

See Mr. Vanderkoi
5925 N. Clark St.

Motion Pictures Made to Order
ROTHACKER FILM MFG. CO.
Watterson R. Rothacker, Pres.
Chicago
2320 Diversey Parkway
New York Hollywood

A BUSINESS OPPORTUNITY

A manufacturing business in full operation, well organized, modern producing plant near Chicago. Up-to-date facilities. Space for enlargement. Products sold in every state. Staple goods. Recognized as foremost line in trade. A reputation won by making good stuff for twenty years.

A retiring partner makes it possible to purchase.

This is a going business, easy to manage without being expert in the trade, as the manufacturing and selling operation are not difficult. Labor conditions unusually favorable. Wages lower than competitors. This is a business chance without assuming the risk of business building as it is now on a profitable basis. Will take income property as part payment.

ADDRESS G F 86, TRIBUNE

Advertise in The Tribune.

5½% Money

Loaned only on individual mortgages secured by well located apartments and business property. $10,000 and upward. Please call, write or phone Main 1865.

H. O. STONE & CO.
BONDS THAT NEVER LOST A DOLLAR
105 WEST WASHINGTON STREET—CHICAGO

Subscribe for The Tribune.

Truth of Stock Tape

A new book that every investor and trader should have. Four books under one cover, giving practical rules and methods for successful trading in stocks, cotton and grain. Enables you to see what others do not see, to see before they see and act in time to make profits. Price $10.00 prepaid. Ask for Book T. Descriptive literature free.

DIXIE BUSINESS BOOK SHOP
140 Greenwich St., New York

WANTED
Loan secured by notes receivable.
ADDRESS BROKER,
ADDRESS G H 467, TRIBUNE

SHORT COVERING RAISES PRICES IN WHEAT MART

BY CHARLES MICHAELS.

A wave of short covering swept over the wheat market. With closing of spreads between wheat and corn and track spreading with Winnipeg, May advanced to $1.04¾, the highest figure since March 24. May wheat closed at $1.04⅝@1.04¾, going 2c under the July compared with 2¼c in the early trading. Closing figures showed net gains of 1¼@1¾c. Corn was ¼@⅝c higher, oats ¼c lower to ¼c higher, and rye ⅝c higher.

There has been some change in sentiment among wheat traders during the last week, with fears that the McNary-Haugen bill might have a radical effect on values.

Between the various influences the close was about the top, with net gains of 2¼@3¼c for the week. Corn was up ⅞@1¼c, oats 1⅛@⅝c, and rye ⅜@1c for the week. Lard declined 2½@5c, while ribs gained 10@17½; and bellies 17½@22½c.

No Pressure on Wheat.

There was a noticeable lack of pressure on wheat. The advance therefore was attained easily. A local house with northwestern connections started to buy May and sell July at 2¼c difference early and the surplus May in the pit was rapidly absorbed. Later those who have been short wheat against purchases of corn started to close spreads, causing the latter grain to weaken, but without having much effect on wheat. The Winnipeg-Chicago May spread widened to 3½c at the last, compared with 2¼c earlier in the week. May closed at $1.04⅝@1.04¾, July at $1.06⅝@1.06¾, and September at $1.02⅞@1.03⅝.

Houses with expert connections were buyers of futures at Winnipeg. Traders on the whole showed more disposition to pay attention to crop damage reports from the states east of the Mississippi river, and the complaints of dry weather in parts of the northwest and on the Pacific coast. Export sales at the seaboard were 300,000 bu, presumably all Manitobas, and charters have been made the last week for around 2,000,000 bu. With lake navigation open the trade anticipates a fair increase to be shown in the domestic visible supply for the week.

Corn market was decidedly unsettled, due largely to spreading operations with wheat. Locals got long early, and sold out later only to see the market rally and close about the top, with May 78⅝@78½, July at 79¼@79¾, and September at 79¼@79¾. Demand for cash corn from the east was again slow, with receipts of 122 cars.

May Oats Close Easy.

May oats failed to get into new ground and weakened after an early bulge on selling induced by reports that Canadians were offered at equal to 1c under domestic grain in New England. May finished at 47⅝@47¾c. Export sales of 600,000 bu Canadian were reported at the seaboard. Weather conditions were generally favorable for field work.

Rye was dull and derived the greater part of its strength from wheat. Export inquiry remains slow.

Provisions were dull, but meats showed a firmer undertone and closed with ribs 5@7½c higher. Lard was unchanged and bellies 2½c lower. Packing of hogs at Chicago for the summer season to date aggregates 1,148,000, compared with 1,258,000 last year. Prices follow:

	Clear Bellies.			Short Ribs.	
			Close		
	High.	Low.	Ap.19, 1924.	Ap.17, 1924.	Ap.21, 1923.
May			10.45	10.47	.....
July	10.77	10.75	10.75	10.77	.....
	Lard.				
May	10.95	10.92	10.92	10.92	11.10
July	11.17	11.15	11.15	11.15	11.35
Sept.	11.42	11.40	11.37	11.37	11.57
	Short Ribs.				
May	10.00	10.00	10.00	9.92	9.80
July	10.25	10.23	10.23	10.17	9.92

WHEAT LEADS TRADING

Wheat trading on Thursday was the largest of any day this month. Details on the Chicago Board of Trade as compiled by the Grain Futures administration, with the last three ciphers omitted on the daily transactions, follow:

	Apr. 17.	Apr. 16.	Apr. 11.
Wheat	18,562	14,097	12,257
Corn	12,856	13,628	14,250
Oats	2,659	2,353	2,022
Rye	904	616	1,511
Total bu	34,461	30,693	30,940

Trading of the four days ended with Thursday night follow:

	Last week.	Prev. week.
Wheat	62,215,000	72,642,000
Corn	50,209,000	69,021,000
Oats	10,098,000	2,509,000
Rye	3,293,000	3,949,000
Total bu	25,815,000	156,121,000

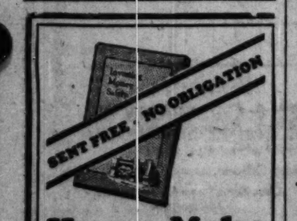
GRAIN RECEIPTS SMALL

Grain receipts at primary markets last week were 5,535,000 bu, the lightest at this time since 1920. They were 867,000 bu less than the previous week and 5,017,000 bu less than last year's. They were 12 per cent below the five year average. The big reductions were in wheat and oats, while in corn there was the best run at this time in four years, with the exception of last year.

Chicago received 2,235,000 bu grain for the week, the lightest in recent years.

DRY GOODS MARKETS.

NEW YORK, April 19.—Dry goods markets were very quiet in the primary division today owing to the wide observance of the holidays. Trading was very light in cottons, wools, and silk goods.



How to Make Money Work

This 48-page book explains the purposes of investment and the factors which make an investment sound. Comparative tables are included which show how rapidly investments will grow at 6%, 6½% and 7%. Send your name and address for free copy.

Name _____

Address _____ (y)

Jacob Kulp & Company, Inc.

33 So. La Salle St., Chicago

Telephone Dearborn 6660

CASH-GRAIN NEWS

Export sales of wheat at the seaboard were estimated at 300,000 bu and oats at 100,000 bu, both Canadian. Considering the fact foreign markets were closed, the business was regarded as a satisfactory total. Charters were made last week for around 3,000,000 bu grain.

Chicago cash handlers sold 30,000 bu wheat, 40,000 bu corn, and 65,000 bu oats to the domestic trade.

Offerings of cash wheat here were somewhat larger, but demand was good and the basis firm at 1@3c over May for No. 2 red and 1@2c over for No. 2 hard. Receipts 50 cars. Omaha was ½@1½c higher, with St. Louis and Kansas City unchanged to 1c higher.

Demand for cash corn was a little slow with receipts of 122 cars, but prices on the whole showed little change. No. 3 mixed brought ¼c under and yellow ¼c under to 1¼c over May, with No. 4 grades 1@1½c and No. 5 grades 2¼c under May. Outside markets were easier, and unchanged to 1½c lower.

Bulk of the No. 2 white oats here sold at 2½@3c over May and No. 3 white at 1½@1¾c over, but as low as 2c over May was quoted for No. 2 white at the last, as a leading buyer pulled out of the market. Receipts 154 cars.

Range of cash grain prices in leading markets follow:

WHEAT.

	Chicago.	Kansas City.	St. Louis.
No. 2 red.	1.06⅛	1.14@1.15¼	
No. 3 red.	1.05	1.10	1.12½
No. 1 hd.	1.05¼@1.12	.....	1.06½
No. 2 hd.	1.09@1.12⅜	1.02@1.15	.....
No. 3 hd.	1.04@1.07⅜	1.00@1.19	1.03½
	Chicago.	Winnipeg.	Minneapolis.
No. 1 nor.	1.27	99⅝	1.11⅝@1.10⅝
No. 2 nor.	.....	96⅛	1.09⅝@1.13⅝
No. 3 nor.	.....	92⅝	1.05⅝@1.10⅝
No. 1 dk. no.	.....	.....	1.14⅝@1.29⅝

CORN.

	Chicago.	Omaha.	Peoria.
No. 2 mx.	79½	72	.....
No. 3 mx.	78 @78½	70	.....
No. 4 mx.	77 @77¼	69	.....
No. 5 mx.	76 @76½	.....	.....
No. 2 yel.	81½	76 @76½	.....
No. 3 yel.	77¼@80	74 @75	77½
No. 4 yel.	76½@77⅞	72½@73½	75½
No. 5 yel.	76 @76½	71	74½
No. 2 wh.	80½	.....	.....
No. 3 wh.	.....	72¼@73	.....
No. 4 wh.	77 @77¼	71½@72	.....
No. 5 wh.	76¾	71	.....
	Milwaukee.	Kansas City.	St. Louis.
No. 3 mx.	77 @77½	72½@74½	77 @78
No. 4 mx.	75½@76	72½	76
No. 2 yel.	.....	.....	82
No. 3 yel.	77¼@78	77 @78½	80 @81
No. 4 yel.	76 @77¼	76 @77	77 @78
No. 2 wh.	78¾	77¼@78	.....
No. 3 wh.	.....	74 @76¼	78½@79
No. 4 wh.	78	.....	.....
	Minneapolis.	Buffalo.	Toledo.
No. 2 yel.	74¼@75	.....	.....
No. 3 yel.	72½@73½	88	83½@84
No. 2 mx.	72½@73	.....	.....

OATS.

	Chicago.	Kansas City.	St. Louis.
No. 2 wh.	49 @50⅜	51	50½
No. 3 wh.	48¾@50	.....	50
No. 4 wh.	46 @48⅜	.....	49¼
	Milwaukee.	Omaha.	Minneapolis.
No. 2 wh.	49½@49⅝	47⅛	45⅝@46¼
No. 3 wh.	49 @49⅜	46¾	44¼@45⅛
No. 4 wh.	47¼@48¼	46¼@46⅞	42⅝@44⅝
	Buffalo.	Toledo.	Peoria.
No. 2 wh.	.....	54½@55¼	49

RYE, BARLEY AND FLAX.

	Rye.	Barley.	Flax.
Chicago ..	67	76 @85	2.47½
Milkee ..	66	73 @90	.....
Minn'lis .	61	61 @78	2.42¼@47¼
Duluth ..	63¾	44 @73	2.36@2.46

CLOVER AND TIMOTHY.

	Cash.	October.
Clover—		
Chicago, per 100 lbs.	16.00@20.00	.....
Toledo, per 60 lbs.	11.25	11.25
Timothy—		
Chicago, per 100 lbs.	5.50@ 7.50	.....
Toledo, per 45 lbs.	3.70	.....

PRIMARIES FOR WEEK

Primary receipts of grains for the week, with comparisons, follow:

RECEIPTS.

Western points—	Wheat, bu.	Corn, bu.	Oats, bu.
Chicago	290,000	996,000	788,000
Sioux City...	6,000	81,000	32,000
Milwaukee ..	29,000	173,000	163,000
Minneapolis.	579,000	116,000	328,000
Duluth	239,000	88,000	3,000
St. Louis ...	249,000	724,000	624,000
Toledo	24,000	45,000	36,000
Detroit	19,000	12,000	31,000
Kansas City.	260,000	480,000	60,000
Peoria	12,000	168,000	238,000
Omaha	72,000	494,000	286,000
Indianapolis.	46,000	155,000	132,000
St. Joseph...	66,000	235,000	12,000
Past week...	1,892,000	3,757,000	2,730,000
Prev. week..	2,123,000	4,000,000	2,920,000
Last year...	4,996,000	3,717,000	3,860,000
Seaboard—			
Past week...	2,201,000	269,000	147,000
Prev. week..	2,077,000	308,000	272,000
Last year...	2,101,000	1,060,000	734,000

SHIPMENTS.

Western—			
Chicago....	439,000	702,000	758,000
Milwaukee...	42,000	137,000	198,000
Minneapolis.	604,000	234,000	787,000
St. Louis ...	204,000	412,000	530,000
Kansas City.	488,000	362,000	161,000
Peoria	8,000	99,000	250,000
Omaha	104,000	629,000	230,000
Past week...	2,184,000	2,038,000	3,069,000
Prev. week..	2,013,000	3,379,000	3,445,000
Last year...	3,070,000	3,144,000	3,873,000
Seaboard—			
Past week...	1,468,000	51,000	131,000
Prev. week..	2,050,000	321,000	30,000
Last year...	2,233,000	1,443,000	221,000

METAL MARKETS.

ST. LOUIS, Mo.—LEAD—Dull at $7.80. ZINC—Slab, quiet at $6.10.

WORLD'S-GRAIN MARKET-NEWS

Wheat traders have been evening up in the last few days. That is leaving the market in a technical position in which it will take more buying to keep prices on the upgrade. There has been an advance of 3c within the week. The open interest on both sides is lighter. Recent selling pressure has been lighter and mainly from a few local professionals who have covered at slight changes in prices.

It is the impression that until the McNary-Haugen bill is acted on by congress and is out of the way it will create an uneasy feeling in the grain trade. The impression is that it will pass and a good many in the trade are disposed to regard it as unfavorable to the short interests.

One of the strengthening influences in its effect on Europe and in the United States is the action of the German government on the Dawes commission report.

Indifference on the part of cash buyers of corn is the main drawback to the speculative interests. Close observers in the pit say they are unable to discover any material enlargement in outside buying, even on breaks. They are going slow on buying. The opinion was expressed at the close that had it not been for the strength in wheat, corn would have finished lower.

Lake navigation has opened and boats are clearing for eastern lake ports. There have been 730,000 bu of wheat loaded for Buffalo; 117,000 bu No 3 yellow corn, for Tiffin; and 200,000 bu wheat has cleared for Buffalo.

The trade is looking for a decrease in the visible supply of all grains for the week as shipments largely exceed the receipts of wheat and oats. Shipments of corn from Chicago for the week were smaller than the receipts.

The Red Book Annex, issued by Howard, Bartels & Co., for the first quarter of this year with all grain statistics, has made its appearance.

Corn receipts at the primary markets since Oct. 27, 1923, aggregate 177,111,000 bu, compared with 171,832,000 bu last year. Chicago has received 57,296,000 bu, against 79,648,000 bu last season.

A bearish situation in corn is depicted by William C. Weigand of the Rosenbaum Grain corporation. He says there has been an unusual situation in the feed trade. Last year at this time bran was $30@31 at Chicago, as compared with $23@23.50 this year; gluten feed was $31, against $28 now; oil meal was $44.50, against $37.50@38; cottonseed meal $51, against $45 now; gluten meal $40, against $36.50. He says the cooperative plan of buying the winter supply in the late summer and early fall, which was the practice in New England and other eastern states, has undoubtedly had some effect. The open winter and low prices for milk are also factors.

Winnipeg reported considerable selling of wheat futures by commission houses and some liquidation by the country, with all offerings readily absorbed by exporters and shippers, who appear to be in the market for good amounts.

"After interviewing many dealers, some bankers, and farmers in the Missouri river section the last two days, I find them for the most part opposed to such legislation as the McNary-Haugen bill," said a message from Sioux City.

NEWS OF THE CROPS

Burton Hungerford, the Logan & Bryan crop expert in a message from Decatur, Ill., estimates that from present indications that Illinois will abandon around 17 per cent of its total winter wheat acreage, with some counties probably abandoning 25 to 50 per cent of the area seeded last fall. Condition in Illinois is more serious than in Ohio and Indiana. Indications are for quite an increase in corn acreage.

Prospects for the Illinois winter wheat crop are about the poorest in twenty-five years, according to J. E. Carney, who returned yesterday from a daylight trip from Chicago to St. Louis. This covers some of the best wheat territory in the state. As he sees it, Illinois will do well to secure two-thirds of an average crop.

"Since April 1, seeding has been going full blast with no rain," wired Crop Expert R. W. Kinyon to Jackson Bros. & Co., from Bradley, S. D." Fall rye coming along nicely and the stand is a great deal better than last year."

A large part of the winter wheat acreage of eastern Washington and western Idaho has been reseeded to spring wheat, according to a Spokane, Wash., message to Logan & Bryan. Spring seeding is making slow progress on account of high winds during the day and freezing temperatures at night during the last two weeks. Rains must come soon or the situation is likely to become serious.

GRAINS-IN-ALL MARKETS

May Wheat.

	Open.	High.	Low.	Closing Apr.19, 1924.	Apr.17, 1924.	Apr.21, 1923.
Chi	1.03¾	1.04¾	1.02¾	1.04¾	1.02¾	1.34½
St L.	1.03¾	1.03¾	1.02¾	1.03¾	1.02¾	1.34½
K C.	95¾	95¾	95¾	95¾	95⅝	1.17½
Mpls	1.10⅝	1.11¾	1.10½	1.11⅝	1.10½	1.26¼
*Dul	1.08¼	1.09	1.08¾	1.08¾	1.08½	1.16¼
Wpg	99⅝	1.00⅝	99⅝	1.00⅛	99⅛	1.32¼

July Wheat.

Chi	1.05¼	1.06⅝	1.05½	1.06⅝	1.05	1.22½
St L.	1.04¾	1.05⅜	1.04¾	1.05⅜	1.04⅛	1.20
K C.	97⅜	98⅛	97½	98⅜	97¼	1.15½
Mpls	1.12⅜	1.13⅞	1.12⅜	1.13⅜	1.12⅜	1.27½
*Dul	1.07⅝	1.08⅜	1.07⅝	1.08⅜	1.07½	1.16⅝
Wpg	1.02	1.02⅝	1.02	1.02⅜	1.02	1.33⅝

September Wheat.

Chi	1.06⅜	1.07⅜	1.06⅛	1.07⅛	1.06	1.20½
St L.	1.05⅝	1.07	1.05⅝	1.07	1.05⅝	1.18¾
K C.	98⅝	99⅜	98¼	99⅜	98½	1.13⅝
Mpls	1.11⅝	1.12⅝	1.11⅛	1.12⅝	1.11⅝	1.23⅝
Wpg	1.01⅜	1.01⅝	1.01	1.01⅜	1.01	.....

December Wheat.

Chi	1.08	1.10½	1.09	1.10⅛	1.08⅝	.....

May Corn.

Chi	78¼	78⅝	77½	78⅝	78½	78½
St L.	79¼	79¾	78⅝	79¾	79¼	81
K C.	73⅞	74⅛	73⅜	74⅛	73⅞	79

July Corn.

Chi	79¼	79⅝	78½	79⅝	79⅜	80½
St L.	80⅜	80⅝	80¼	80⅝	80½	82¼
K C.	75½	75⅝	74⅝	75⅝	75½	79

September Corn.

Chi	78⅜	79¼	78⅜	79¼	78½	80⅜
St L.	78⅜	79	78⅜	79	78⅜	80⅜
K C.	74⅜	74⅝	74⅛	74⅝	74⅜	79

May Oats.

Chi	47½	47⅝	47	47⅛	47½	44⅝
Mpls	44	44	43½	43⅝	43½	39¼
Wpg	38⅝	38⅝	38½	38⅝	38⅝	51⅜

July Oats.

Chi	44⅝	44¾	44⅜	44½	44⅝	44⅜
Mpls	43	43	42⅜	42⅝	42⅜	40⅜
Wpg	40	40¼	39⅞	40	40	51⅛

September Oats.

Chi	40⅜	40⅝	40⅛	40⅝	40½	44⅛
Wpg	.....	.....	.....	39⅝	39⅝	.....

May Rye.

Chi	65⅝	66¼	65⅝	66¼	65½	85¼
Mpls	58	59	58	59	58	79¼
Wpg	65	65	64⅜	64¾	65	86¼

July Rye.

Chi	67½	68¼	67⅛	68¼	67½	86¾
Mpls	61	61	60½	60⅞	60	81¼
Wpg	66¾	67	66¾	67	66¾	.....

May Barley.

Mpls	70¼	71	69¾	71	70¼	59¾
Wpg	63½	63¼	63⅜	63¾	63¾	58¾

May Flaxseed.

Mpls	2.43	2.45	2.42	2.42¼	2.43¾	3.36
Dul	2.40½	2.41¾	2.38½	2.39	2.40½	3.32
Wpg	2.11½	2.13¾	2.09	2.10¾	2.11¾	2.87¼

*Durum. †October.

CASH GRAINS FOR WEEK

Cash grain prices in the Chicago sample market for the week were as follows:

WHEAT.

	For week.	Prev. week.	Last year.
No. 1 hd.	1.06¼@113	1.04@208	1.25¾@2?¼
No. 2 hd.	1.05½@11⅜	1.03@12	1.26 @28¼

CORN.

No. 3 mix.	76¼@78¼	75¼@79¼	79¼@82
No. 4 mix.	73 @77¾	74¼@78	79¼@81
No. 5 mix.	74¼@74¾	72¼@76¼	78¼
No. 6 mix.	72½@74	72¾@74	79¼
No. 2 yel.	79¼@80	78¾@83	81 @83¼
No. 3 yel.	76¼@80	75½@81¼	79¼@83
No. 4 yel.	73¼@77¾	74 @78¼	79¼@81¼
No. 5 yel.	74½@76¾	72¼@76¾	79¼
No. 6 yel.	72 @73½	72¼@75¾	78¼@79¼
No. 3 wh.	76¾@78	76 @79	79¾@83¾
No. 4 wh.	75 @78	74¼@78¼	79¾@80¾
No. 5 wh.	73 @75¾	72½@75	.....

OATS.

No. 1 wh.	50¼@51	50 @51	47 @48			
No. 2 wh.	49 @50⅜	48¼@50	46¼@48¼			
No. 3 wh.	47¼@50¼	46 @49	45¾@47⅞			
No. 4 wh.	46¼@49¼	45½@47¼	45¼@46¼			

RYE.

No. 2	66	@67	.....	86¼@87¾		

BARLEY.

Poor to fr.	63	@90	64	@88	62	@74

7% FIRST MORTGAGE REAL ESTATE GOLD BONDS

Doubly Safeguarded

Our record of 30 years without a foreclosure and our participation in the management of the buildings is your safeguard.

If you don't want to pay all cash, pay weekly or monthly on

The Terrill Thrift Plan

Mail this coupon for booklet on the Terrill Thrift Plan:

Name _____

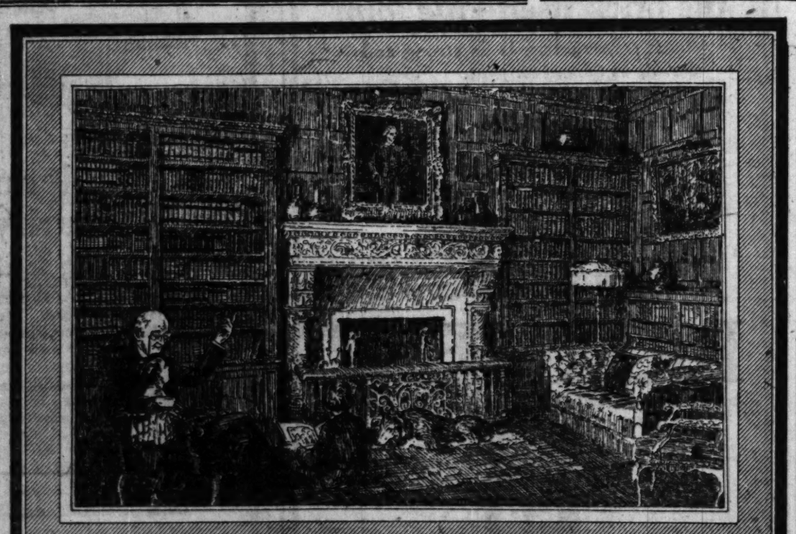
Address _____

A. S. TERRILL & CO.

Investments

30 N. La Salle, Chicago

111 Broadway, New York



A N E S T A T E

ROUNDING out the years, from grandfather's chair, the years stretch back in long perspective. Early life seems to slumber [illegible] Here and there a gray hair, one child married and leaving home, another celebrating his coming of age. Then the last years of hoary age, the distance like a forgotten [illegible] hidden fighting for the proud middle years of [illegible] father's knee. As their while the days [illegible] see in them [illegible] their

A Page From "The Good Things of Life"

If you are interested in saving, and investing as you save—in short, in creating for yourself an Estate, our book entitled "The Good Things of Life" will show you how. Send 10c in stamps to cover mailing charge and receive this inspiring story.

BAIRD & WARNER INC.

BONDS and MORTGAGES

Chicago

DRY GOODS AND GARMENT NEWS

[Copyright, 1924: Fairchild News Service.]

BOSTON.—The emergency board of the United Textile Workers of America has notified all members of local unions not to accept any wage cuts or increase in hours. The emergency board will finance a fight wherever such an attempt is made.

LONDON.—A silk worm exhibition, carried on by twenty-one Chinese men and women, will be part of the British empire exhibition next month. The exhibitors will be brought here by Sir Robert Ho Tung of Hongkong and Lady Ho Tung will be in charge of the exhibit.

BERLIN.—Larger importations of American and Oseeh woolen yarns resulted in a general price decline at the Stuttgart and Leipzig factors. Using No. 20 yarn as an example, the price dropped from $1.32 a kilo to $1.20. Quotations on cotton yarns also dropped.

LONDON.—Woolen interests of Great Britain are solidly against the organization by Australian wool growers and brokers of the Wool Control, Ltd., with the avowed purpose of controlling sales and fixing prices of the Australian clips and influencing the world markets as much as possible. London houses say a free market is the best thing for the trade and that attempts in the past to set arbitrary prices always have proved failures.

HAY PICKED UP FAIRLY

All the good to choice timothy, clover, mixtures, prairie and alfalfa met a liberal sale at former prices. Arrivals were 37 cars timothy, 1 car Illinois prairie, 2 cars South Dakota pairie, and no straw. Prices follow:

U. S. grades—	No 1.	No. 2.	No. 3.
Timothy	$25-27	$21-23	$15-18
Tim and clover, lt mix.	23-25	19-22	15-18
Tim and clo. med mix.	21-23	17-20	14-16
Tim and clo. hvy mix.	20-22	16-19	13-14
Tim and gr. lt mix.	22-24	18-21	15-17
Tim and gr. hvy mix.	19-21	17-19	14-16
Clover	20-22	15-17	12-14
Mixed grass	17-19	14-17	12-14
Sample grade			9-16
Alfalfa, No 2 choice			17-23
Marsh hay, feeding			14-15
Marsh hay, packing			12-14
West. S W prairie			14-20
Straw, rye			12.50-13.50
Straw, oat and wheat			11-12

GASOLINE AND LINSEED OILS.

GASOLINE—Tank wagons, 18c; service station, 20c; machine, 39.9c. CARBON—Perfection, 12c; medium oil, summer black, 9.9c; do winter, 10c; standard furnace oil, 8c. LINSEED OIL—Raw, 1 to 4 brls, one delivery, $1.06; do boiled, $1.08. DENATURED ALCOHOL—55c. WHITE LEAD—100 lb kegs, $15.00. TURPENTINE—$1.12.

CHICAGO GRAIN RECEIPTS

Official receipts of grain in car lots at Chicago Saturday:

Wheat—	and 2.	No. 3.	No. 4.	grades.	cars.
Winter	6	21	8	4	39
Spring	6	..	..	..	6
Durum	1	1	..	1	3
Mixed	1	1	..	1	3
Total	15	22	8	5	50
Corn	4	50	44	24	122
Oats	52	75	20	7	154
Rye	1	1	..	1	3
Barley	..	6	4	8	18

PROVISION SHIPMENTS

Provision shipments from Chicago for the week with meats and lard in pounds follow:

	Last week.	Prev. week.	Last year.
Cured mts.	16,803,000	17,657,000	11,825,000
Lard	11,561,000	11,835,000	8,054,000
Fresh mts.	34,995,000	40,124,000	20,495,000

Receipts for the week were: Cured meats, 5,852,000 lbs.; fresh meats, 21,130,000 lbs; lard, 8,012,000 lbs.

RAILROAD EARNINGS

HOCKING VALLEY.

Net income was $922,840 in 1923, equal to $8.39 a share on $11,000,000 capital stock, against $685,962, or $6.23 a share, in 1922. Net operating income was $2,454,067 and surplus $432,860.

KANSAS CITY SOUTHERN.

For the quarter ended March 31; net income was $1,191,787, a decrease of $40,380 from the first quarter of 1923.

DIVIDENDS DECLARED

Stock, rate, period—	Stock of Payable,	record.
Iron Products pfd, 2 q	May 15	May 1
New Niquero Sugar, $3 q	May 1	Apr 25
Cuban Co, $1 q	June 1	May 15
Ga-So Fla 1st pfd, $2.50 s a	May 29	May 15
Do 2d pfd, $2.50 s a	May 29	May 15
Pullman, $3 q	May 15	Apr. 30
Washburn-Crosby pf, 1¾ q	May 1	Apr 24

ROSIN AND TURPENTINE.

Savannah, Ga., April 19.—Turpentine firm, 86@86½c; sales, 586; receipts, 368; shipments, 42; stock, 5,217. Rosin, firm; sales, 1,004; shipments, 439; stock, 54,177. Quote: B, 4.35@4.40c; D, 4.50@4.55c; E, 4.55@4.60c; FG, 4.60c; H, 4.60@4.70c; I, 4.75c; KM, 4.70@4.75c; WG, 5.60c; WW X, 6.20@6.30c.

Jacksonville, Fla., April 19.—TURPENTINE—Steady, 87@87½c; sales, 279 casks; receipts, 3,677; shipments, 5,577; stock, 15,833. ROSIN—Firm; sales, 2,122 brls; receipts, 1,891; shipments, 7,57; stock, 108,037. Quote: B, $4.35@4.40; D, $4.50@4.55; E, $4.55@4.60; F, $4.60; G, $4.60; H, $4.60@4.70; I, $4.65@4.75; K, $4.70@4.75; M, $4.70@4.75; N, $4.80; G, $5.60; WW, $6.30.

METAL MARKETS.

NEW YORK, April 19.—COPPER—Steadier for week on continued free exports; today's quotations 13½@13⅝c for electrolytic delivered. Iron barely steady.



No. 17 of an Experience Series

Mr. Prescott Can Take His Physician's Prescription

(Actual names held in confidence)

How they GET RICH with BONDS

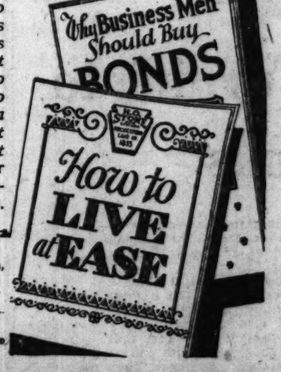
MORE GOLF, less work and worry—this was the prescription that our client, Mr. Prescott, got from his doctor for his nervous trouble.

But how many men on the verge of a breakdown are able to take such advice? Either they cannot let go the reins of business, or if they are men of wealth often their investments are speculative and a source of perpetual worry.

Mr. Prescott never was a man of large income, but fortunately he realized early in life that the world's worry free investment is the mortgage and that steady investment of even small sums in First Mortgage Bonds will eventually give anyone independence.

The fact is that he now enjoys a larger income from the bonds he has always bought of us than he ever earned as salary. He is in a position to take the rest his doctor demands and has nothing whatever to worry about.

This booklet, "How to Live at Ease," contains really amazing tables showing exactly what to invest at your age to accumulate $5,000 to $50,000 by the time you may wish to retire. Let us send you, without charge, this and other fortune building literature. Just mail coupon.



H. O. STONE & CO., Chicago, Ill.
Please send me, free and without obligation, literature concerning your investment plan.

Name _____

Address _____ T439

H.O. STONE & CO.

ORIGINATED 1835

BONDS THAT NEVER LOST A DOLLAR

111 WEST WASHINGTON STREET—CHICAGO

Attention Bond Houses, Banks

Life Insurance Company seeks connection with Bond Houses and Banks in Illinois in position to furnish bonds and securities meeting requirements of, and for, deposit with Insurance Department. About $200,000 required at present; advise what proportion of this you can furnish; must be of sufficient financial strength to accept ½ to ⅔ cash, stock of company with $100,000 cash deposited with State and Stockholders notes running 4 to 6 months. Absolute security guaranteed and valuable future connection assured.

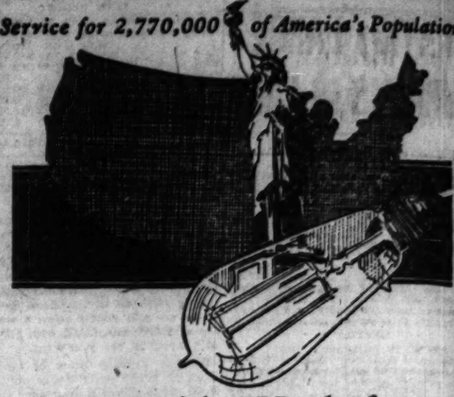
Address G G 442, Tribune

WANTED

Active Interest in Mortgage Business

Will buy active interest in Real Estate First Mortgage business already established. Can furnish ample capital. Have large acquaintance with conservative investors. Only interested in concerns that have a clean record and will bear close investigation. Replies strictly confidential.

Address G H 67, Tribune



Profitable Work for Your Money in 17 States

ELECTRIC and gas organizations grow substantially year after year in response to urgent public demands. Surrounded by exceptional safeguards, their earnings advance steadily in proportion to their vital contributions to the economy, efficiency and welfare of industry and public.

These companies, as a class, have a remarkable record for *stability*—the regular payment of interest and dividends and enhanced security values.

When such investments are diversified among many cities and towns in widely separated localities, and welded together in a single, able and responsible institution, they gain an additional measure of strength by application of the law of averages.

Standard Gas and Electric Company

is a conspicuous example of proven success in organizations of this kind. The operated public utility companies now serve 841 communities, having 2,770,000 population, in 17 states. More than 686,500 customers are connected to their lines and mains and thousands of others are served indirectly. Their electric lines are sufficient to reach half way around the globe. A total of 630,847 hydro and steam horsepower is installed in their power houses. An attractive investment in this Company is available in the

7% *Cumulative Prior Preference Stock*

Yielding about 7½%

Dividends payable quarterly the 25th of July, October, January and April

This stock takes precedence over junior, dividend paying securities of the company having a present market value in excess of $25,700,000. Earnings in 1923, available for dividends on the 7% Prior Preference Stock, were more than six times the requirements on the $7,500,000 par value outstanding.

Standard Gas and Electric Company has approximately 12,700 shareholders, and its operated utilities have more than 50,000 local shareholders. It owns an engineering and management company, composed of specialists of long experience in the successful conduct of utility properties, thus assuring competent administration. Included among the c

STOCK MARKET DRIFTS, WHILE "YELLOWS" DROP

STOCK MARKET AVERAGES

	High.	Low.	Last.	Net chge.
20 railroads	81.99	81.69	81.82	.06
20 industrials	106.16	105.50	106.75	.62
40 stocks	94.04	93.59	93.78	.05

The New York Times.

New York, April 19.—[Special.]—The course of prices on the stock exchange today was again slightly reactionary, as shown by the average for both the railroad and industrial groups. But the general movement was of no significance, and trading was again on a small scale.

The movement was equally divided between advances and declines, and, while changes were only fractional as a rule, there were both upward and downward movements of a point or more. But they clearly represented nothing but footless hacking and filling on the part of the professional speculative group, whose own longer view of the financial future seems to be quite as cloudy as that of other people.

"Yellow" Issues Stump Again.

Exceptionally sharp declines were again recorded in Chicago Yellow Cab and Yellow Cab Manufacturing, both issues continuing the downward slide started some time ago, and establishing new low records since their introduction on the exchange. Congoleum also continued downward, and losses of one point or more were again numerous.

But while declines predominated, there were numerous gains scattered throughout the list, and the net changes at the close gave the market as a whole an irregular appearance. Petroleum stocks as a group were again lower, the selling of these issues being chiefly due to uncertainty regarding the trend of production in the industry.

Foreign Exchange Rates Rise.

The positive tendency, however, was much in evidence on the foreign exchange market. Under what seemed to be heavy buying, sterling rose 3 cents to $4.35¾, closing nearly at the highest, while francs passed the previous high point of the year, reaching 6.34 cents.

Considering that today was as close a financial holiday as Friday on the European markets, this advance in rates—which the other European exchanges followed—was particularly noteworthy. It may have been helped along by discretionary orders left by Europe with our bankers, but the New York initiative was undoubtedly the essential factor. But whatever the immediate source of the buying orders, this week-end rise of exchange rates can hardly be called surprising.

European Conditions Improve.

In so far as European rates move and have heretofore moved for "sentimental," or "psychological" reasons, the Dawes report and the sequel to its publication have been quite as important in their way as was the French advance into the Ruhr. But there are tangible influences also in the market.

The "flight of European capital" to New York has visibly ceased; something of a return flow would now be natural. Our own monthly surplus of merchandise exports (mostly occurring in trade with Europe) has lately fallen to one-fifth or one-sixth what it was in December and November. Today's cables brought a statement of the foreign trade of France for the completed quarter, showing an export surplus of 748,000,000 francs as against an import surplus of 594,000,000 in the same three months of 1922.

SANTA FE ADDS $100,000,000 TO CAPITAL STOCK

The Atchison, Topeka and Santa Fe railway yesterday announced plans to increase its authorized common stock by $100,000,000, the additional stock to be sold in blocks from time to time as more funds are needed.

At Topeka, Kas., S. T. Bledsoe, general counsel, made application on the company's behalf to the Kansas state charter board for permission to increase the authorized capital stock to $481,486,486, of which $250,000,000 would be common and $131,486,000 preferred. The amount outstanding is about $232,418,000 common and $124,173,700 preferred. The application was granted.

The company during the last year has purchased the Salina Northern railroad and some lines in the southwest. It also has engaged in heavy construction work in Arizona and New Mexico.

There is no purpose or desire at present to issue any part of this additional stock. The purpose is to complete the amendment of the charter, so that at any time it may be desired to do further financing by the sale of shares of capital stock, such shares will be available for issue upon the approval of the necessary authorities.

Approval of the interstate commerce commission will have to be obtained before the stock can be authorized or issued.

RAILROAD NOTES

Total traffic figures for the railroads operating east of Chicago and St. Louis show a moderate increase, compared to the same week a year ago, and also compared to the two weeks of a month or so back, but compared to normal at this season there is no great shrinkage outside of coal. General business is not slowing according to the reports, individual business is generally reported ample for current requirements.

The Lehigh Valley Railroad company has been authorized by the interstate commerce commission to issue $10,400,000 general consolidated mortgage bonds and to pledge the bonds under the equipment lease of 1920 with the trustee of the new consolidated mortgage.

The Pittsburgh, Shawmut and Northern railroad was authorized to issue $2,170,000 of mortgage certificates and a promissory note of $230,771.

The Southern Pacific and the Los Angeles & Salt Lake asked for permission to construct eleven miles of line within the city limits of Los Angeles at a cost of $4,097,750.

The Burlington, the Great Northern and the Northern Pacific will expend $500,000 in advertising the attractions of the Pacific coast during 1924, following the success of the campaign last year.

POINT POWER COMPANY.
VALLEY ELECTRIC CO.,
Successor.
Secretary's Office.
Wisconsin, April 14, 1924.
holders of the Stevens Point
y 5% (twenty-year first
ing fund Gold Bonds, dated

the terms and provisions of
of the Stevens Point Power
State Bank of Chicago, bear-
1924, and particularly Sec-
Trust Deed, the said Stevens
mpany, of which the Wis-
lectric Co. of Wausau, Wis-
ssignee, and owner of the
ed in said Trust Deed. Notice
that the following bonds so
ens Point Power Company
s 2, 10, 29, 67, 68, 103 and
for redemption and payment
of June, 1924, at the State
e, Illinois. The holders of
hereby directed to deposit
said State Bank of Chicago
ld date and receive in pay-
cash the amount due upon
the principal, interest and
ve (5) per cent, being the
unt to the terms and pro-
vision of said Trust Deed
rred to. The money to pay
rest and premium is on de-
nk all of the holders of
ake notice that the interest
id date hereinbefore stated.
20 to 29.
POWER COMPANY.
ALLEY ELECTRIC CO.
Successor.
rold L. Geisse, Secretary.

ERITANCE
XES
IS Non-Resident?
Federal?
State?
Reinvestment?
Lineal Heirs?
Collateral Heirs?
Discounts?
Life Insurance?
ON AND SERVICE
E & FRITZ
IN INSURANCE
St. P. O. Box AA

NEW-YORK-CURB TRANSACTIONS

Saturday, April 19, 1924.
[By Associated Press.]

Day's sales 275,900
Bonds, par value $332,000

Colo Power	130	33¼	33	33			
Conti Tob Inc..	100	22½	22¼	22¼			
Cuba Co.	100	37½	37½	37½			
Doehler Die Cast.	700	22½	21¾	21¾			
Dubilier C & R..	400	32	31¾	31¾			
Durant Motors....	300	19	18⅝	18⅝			
Gillette S Ras...	40	281¼	281¼	281¼			
Goodyear Tire....	100	9⅝	9⅝	9⅝			
Grand Stores....	200	51¼	51	51¼			
Hazeltine Corp..	100	15¼	15¼	15¼			
Hudson Co pfd..	400	23¾	23	23¾			
Hud & Man.....	900	14¼	14	14¼			
Intl Concrete....	100	11¼	11¼	11¼			
Kresge D Stores..	100	48¼	48¼	48¼			
Lehigh Pow Sec.	200	56¾	56¼	56¾			
Leh V C Co w i.	2,800	30¼	30	30			
N Y Tel pfd.....	75	109⅝	109⅝	109⅝			
Radio Corp.....	200	3⅞	3⅝	3⅝			
Do pfd.....	400	4¼	4¼	4¼			
Reo Truck.....	300	16½	16⅜	16½			
*Sou Coal & I..	11,000	8	7	8			
Swift Inter	100	20	20	20			
Tenn El Power..	400	33¾	33	33			
Tob Prod Exp..	100	4¼	4¼	4¼			
Un Profit Shar..	100	6¾	6¼	6¼			
Un Retail Candy.	100	4¼	4¼	4¼			
U S Lt & Ht....	100	80	80	80			
Ward Baking A..	200	70¼	70	70¼			
Do B	500	18	17¾	17⅝			
Do pfd.....	500	80	80	80			
Warner Bros Pict	100	8¼	8¼	8¼			
Wayne Coal	1,000	45	45	45			
Yello✱ Cab N Y..	1,800	22¾	20	20			
STANDARD OILS.							
Ang-Am Oil	200	16	15⅞	16			
Atlantic Lobos..	100	3¼	3¼	3¼			
Buckeye P L....	20	66	64½	64½			
Chesebrrough w i	1,000	51⅝	51⅜	51⅝			
Cumberland Pipe.	20	130	130	130			
Galena Sig Oil....	50	53¼	53¼	53¼			
Humble Oil	100	38	38	38			
Imp Oil Canada..	130	104¼	104¼	104¼			
Indiana P L....	110	91	89	89			
Inter Pet	4,700	18¾	18¾	18¾			
Magnolia Pet	30	137	136¼	136¼			
Nat Trans	100	21⅛	21⅛	21⅛			
Ohio Oil	100	63	63	63			
Prairie O & G....	715	229¼	223½	223½			
Prairie P L.....	15	103	103	103			
Southern P L....	50	95	94¼	94¼			
South Penn Oil..	40	136	135¼	135¼			
S O of Indiana...	8,100	59	57⅞	57⅞			
S O of Kansas....	100	41¼	41¼	41¼			
S O of Nebraska	60	236	236	236			
S O of N Y.....	400	40¼	40	40			
S O of Ohio.....	20	299	298½	299			
Swan & Finch....	50	53	52	52			
Vacuum Oil	1,800	61¾	60	60			
INDEPENDENT OILS.							
Carib Synd	200	4¼	4¼	4¼			
Cities Serv certip..	1,000	87	87	87			
Creole Synd	6,700	5⅝	5⅜	5⅜			
Eng Petroleum....	1,900	.12	.10	.12			
Federal Oil	21,000	.27	.26	.27			
Gulf Oil	100	58¼	58¼	58¼			
Gulf States Oil..	400	100	95	100			
Lago Pet	1,500	3⅜	3⅜	3⅜			
Mexico Oil	1,000	.14	.14	.14			
Mount & Gulf Oil	2,000	1⅛	1⅛	1⅛			
Mount Prod	1,200	18½	18½	18½			
Mutual Oil certs..	6,200	10⅝	10⅝	10⅝			
New Bradford....	200	5¼	5¼	5¼			
N M & Ar L Co	2,000	7⅞	7⅞	7⅞			
N Y Oil	100	11⅛	11⅛	11⅛			
✱Ohio Ranger	2,000	5	5	5			
Okla Nat Gas....	100	23¾	23¾	23¾			
✱Mr Oil	200	70	68	68			
Peer Oil	200	1⅛	1⅛	1⅛			
✱Penn Beaver ..	1,000	40	40	40			
Pennok Oil	1,000	15¼	15	15			
B Bks Oil new	1,800	24⅜	23⅜	24⅜			
Salt Creek	3,400	24½	23¾	24⅜			
Salt Creek Cons	500	8½	8⅜	8⅜			
Sapulpa Ref	2,100	2¼	2¼	2¼			
Seab Oil & Gas..	4,100	70	65	65			
✱W St Oil & Ld	2,000	21	21	21			
Wilcox Oil	100	6⅝	6⅝	6⅝			
MINING.							
✱Alamo Gold ..	100	75	75	75			
✱Black Oak	3,000	58	57	58			
Canario	700	2½	2½	2½			
✱Consolidated Tum.	2,000	24	23	24			
Cons Cop Min....	500	2⅜	2⅜	2⅜			
✱Cortez Silver ..	4,000	42	40	42			
✱Diamf B Butte.	90,000	14	12	14			
✱Eureka Croesus	1,000	6	6	6			
✱Harmill Divr M.	3,000	4	4	4			
✱Jib Cons	9,000	24	22	24			
✱Kelly Exten	500	50	50	50			
✱Lone Star	3,000	4	4	4			
Metal Prod	500	2	2	2			
✱Nevada Hills ..	3,000	24	24	24			
New Cornelia ..	100	18	18	18			
New Dominion..	700	2⅜	2⅜	2⅜			
Nipissing	300	5	5⅛	5⅛			
✱Ohio Cop	300	60	60	60			
✱Plymouth Lead	1,000	45	45	45			
✱Ray Here-Mines	1,000	15	15	15			
✱Red Warrior ..	1,000	32	32	32			
✱Silver Horn ..	4,000	1	1	1			
S A P & G.....	2,000	3¼	3¼	3¼			
Speerhead	6,000	5	5	5			
Tonopah Min	400	1⅝	1⅝	1⅝			
✱United Eastern..	300	64	64	64			
Walker Min	100	3¼	3¼	3¼			
Wenden Copper...	600	1⅛	1⅛	1⅛			
West End Ext....	5,000	.04	.04	.04			
✱Cents a share.							

BONDS.

No. thous.	High.	Low.	Close.
1 Allied Packer 8s..	72½	72¼	72¼
1 do 7 & 7 Ss....	104⅜	104⅜	104⅜
1 An-Amer Oil 7½s..	101¾	101¾	101¾
38 Asso Sim Hdw 6½s.	90	90	90
2 Beth Steel 7s. 1935..	103⅜	103	103
1 Charcoal Iron 8s....	87	87	87
1 Chi Serv 7s C....	94½	94	94½
1 Con Gas Balt 5½s....	99⅝	99⅝	99⅝
2 do 6s	103¾	103	103
5 Con Textile 8s	85¼	85	85
5 Cos P & B 6½s	92½	92½	92½
1 Deere & Co 7½s....	100	100	100
14 Det Edison 8s.....	104	103¾	104
1 Fed Sugar 6s. 1933..	98	98	98
1 Fisher Body 6s. 1928.	100	100	100
2 Gair, Robert, 7s....	97½	97¼	97¼
1 Galena Sig Oil 7s....	105	105	105
1 Int Match 6½s	93¾	93½	93½
8 Kennecott Cop 7s....	105	104¾	105
2 Leh Val Harb 5s....	97½	97½	97½
6 Libby-McNeill 7s	100¾	100¾	100¾
1 Manitoba 7s	97½	97½	97½
14 Market St Ry 7s....	100	99¾	100
3 Nat Leather 8s	96¾	96¾	96¾
20 New St Power 6½s..	99¾	99½	99¾
3 Phil El 5¼s 1953....	100⅝	100⅝	100⅝
3 Pub Svc Cor N J 7s.	106⅜	106⅜	106⅜
2 Pure Oil 6½s	95¾	95¾	95¾
2 Shawsheen 7s	103½	103½	103½
5 Std Oil 7s 1925....	101⅞	101⅞	101⅞
1 do 7s 1926.....	104	104	104
7 do 7s 1928.....	105¾	105¾	105¾
5 do 6½s	106¾	106¾	106¾
4 Sun Oil 7s	102	102	102
14 Swift & Co 5s....	91¾	91¾	91¾
10 Un Elec L & P 5½s	93¼	93	93
1 Uni Rys Hav 7½s..	107	107	107
1 Vacuum Oil 7s	106¾	106¾	106¾
1 Valvoline 7s	101½	101½	101½
FOREIGN.			
4 King Netherld 6s....	90¾	90	90¾
7 Mex Gov 4s.....	32¾	32½	32¾
2 Pefox Ohio	98	97¾	97¾
6 Prim 5s	98¼	98	98¼

†Pays extra dividend. ✱✱Initial dividend. ††Stock dividend declared.
Sales end first hour, 190,000. Total sales, 327,700 shares.

OTHER NEW YORK BONDS

6 Saks & Co 7s	104½	104⅝	104½
1 San Ant Pub Serv 6s	104½	104⅝	104½
36 Seab Air Line con 6s	78½	78¼	78½
12 do adj 5s	52⅝	52	52⅝
7 Sharon Hoop 8s....	101	100¾	100¾
20 Sinclair Oil 7s	93	91¼	91¼
2 do 6½s	87¼	87¼	87¼
1 do Crude 6½s	98¼	98¼	98¼
1 do Pipe Line 5s....	83¾	83¼	83¼
5 So Porto Rico Sug 7s	104	104	104
35 Southw Bell Tel 5s	93¼	93½	93½
8 Southern Pac cvt 5s	94¼	94	94
1 do San Fran term 4s	82⅝	82⅝	82⅝
20 Sou Ry 6½s	104¼	104	104
2 do 6s	99½	99¼	99¼
3 do con 5s	98¼	98¼	98¼
57 do gen 4s	71⅝	71⅜	71⅝
62 do 4s M & O div....	71⅝	71⅝	71⅝
5 Spok Int Ry 5s....	77¾	77½	77½
1 St Ga & E Electric 6s.	86¼	86¼	86¼
1 do 6½s	104⅝	104⅝	104⅝
12 St. Tube of Am 7s.	93⅝	95⅝	95⅝
4 Stur Est of Or 7s....	97	97	97
2 Tenn Elec Pw 6s....	96	95½	96
5 Tex & Pac 1st 5s....	98⅝	98⅝	98⅝
7 Third Av adj 5s....	43	43¼	43
1 Tol Edison 7s	107¾	107¾	107¾
4 Un Bag & P 6s....	96⅝	96	96⅝
2 Union Oil of Cal 6s..	101	101	101
20 Union Pac 1st 4s....	90¼	90¼	90¼
2 do cv 4s	90	90	90
1 United Drug 8s.....	96⅝	96⅝	96⅝
3 Uni Fuel Gas 6s....	113¾	113¾	113¾
25 U S Rubber 7½s....	101½	101	101
24 do 5s	81¼	80⅞	81
26 U S Steel s f 5s....	100⅝	100⅝	100⅝
2 Uni St Realty 6s....	103	103¾	103
3 Utah Power & L 5s..	99	99	99
1 Utica Gas & El 5s....	89	89	89
1 Va-Car Ch 7s	93	93	93
1 do 7s ct.....	59	59	59
5 Va Railway 5s.....	94¾	94⅝	94¾
1 Wab 1st 5s	98¾	98¾	98¾
4 War Sug 1st 7s.....	102¾	102½	102½
3 do rfg 7s.....	95¾	95	95
1 West Pa Pw 7s.....	105¾	105¾	105¾
1 do 6s.....	102¼	102¼	102¼
7 do 5s	91	91	91
2 West Elec 5s.....	96⅜	96⅛	96⅜
3 West Mary 4s.....	62½	62	62
9 West N Y & P 1st 5s.	95¾	95¾	95¾
9 West Pac 5s.....	85	84¾	84¾
2 West U Re Est 4½s..	92¼	92¼	92¼
8 West Shore 4s.....	80¾	80¼	80¾
3 Westing Elec 7s.....	107¾	107¾	107¾
1 Wh & L Erie 4s.....	65¾	65¾	65¾
2 Wick Spencer 7s....	65¾	65¾	65¾
5 W Overland 6½s....	98¾	98¼	98¾
2 Wilk & E 1st 5s....	55¾	55¾	55¾
6 Wil & Co 7½s.....	71	70	71
36 do 1st 6s.....	80¾	80	80
8 do cv 6s.....	70¼	67	69¾
22 Winch Arms 7½s....	102	101¾	102
3 Wis Cent gen 4s....	79¼	79¼	79¼
3 Youngs S & T 6s....	95¾	95¾	95¾

U. S. TREASURY STATEMENT

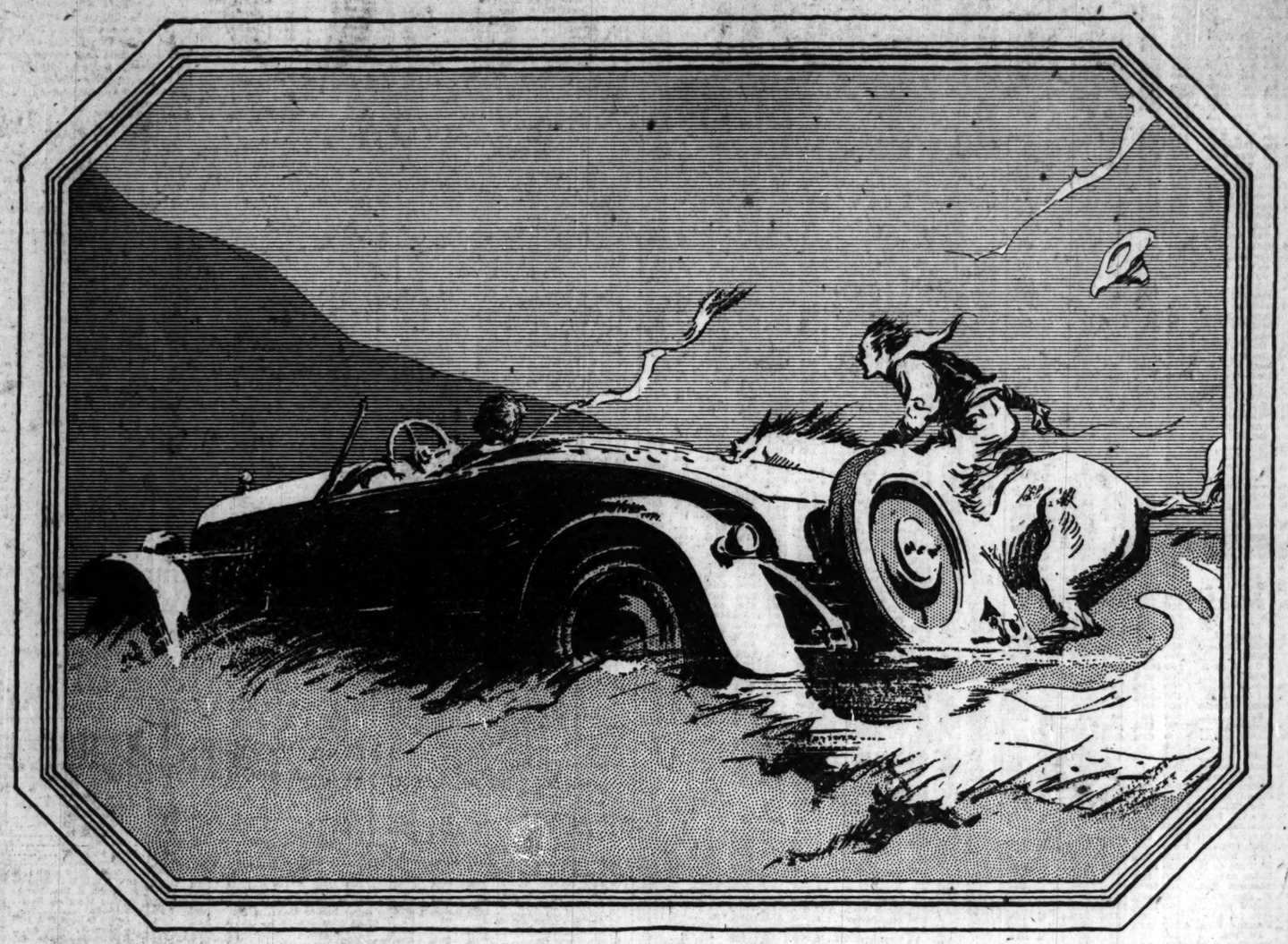
Washington, D. C., April 19.—The following is a statement of the condition of the United States treasury on April 17, 1924:

Income to date this year.....	$3,145,967,725
Income to date last year.....	3,079,103,126
Increase	66,864,599
Income over outgo this year..	323,853,175
Income over outgo last year..	165,048,853
Increase	158,834,322
Balance general fund today....	397,931,091
Balance general fund previous day	419,220,217
Decrease	21,289,126

NEW-YORK-STOCK-TRANSACTIONS

Saturday, April 19, 1924.
Total sales, par value..... $7,643,000 Total, 1924..... 75,905,000 Previous year..... 84,517,100
Year ago..... 5,818,000 Previous year..... $1,020,000,000

Div. pd. per share.	Mid.	Asked.	Description—	Sales.	High.	Low.	Close.	Chge.	Net Apr.21, 1923.
	28¾	29	Do rts w i.	3,000	29¼	28¾	28¾	— ¼	
3.00	51	51½	Ligwtt & My	200	51¼	51¼	51½	— ¼	
2.00	50	50½	Do B	100	50¼	50¼	50¼	— ¼	
4.00	58¼	58½	Lima Loco ..	100	58½	58¼	58½	....	
2.00	17	17½	Loews Inc...	1,700	17¾	16½	17¼	+ 1	15¾
....	53¾	54	Loose-Wiles..	300	54	53¾	53¾	— ¼	
2.00	20½	21	Ludlum Steel.	100	20¾	20¾	20¾	....	
5.00	79¼	79½	Mack Truck..	200	79	78¾	79	+ ¾	50
....	32¾	33¼	Magma Cop ..	100	33¼	33¼	33¼	+ ¼	24½
....	18¾	19	Mallinson	400	19	18¾	18¾	....	37½
5.00	60	62	Manati Sugar..	300	61	60	61	....	69¾
4.00	37½	38	Man El pfd m	300	37¾	37¾	37¾	— ¼	43¾
....	7	8	Market St Ry	200	7¾	7¾	7¾	— ¼	15¾
4.00	35	35¾	Marland Oil..	2,900	35½	35	35	— ¼	50¾
....	35	35¾	Martin-Par ..	400	35¾	35½	35½	+ ¼	35½
....	41	41¼	Max Mot "A"	300	41	41	41	+ ¼	55¼
....	10¾	11¼	Do B	500	10¾	10¾	10¾	— ¼	19¾
.59	84	84½	May Dept St..	600	85	84½	84½	....	74
7.00	102	103	McCrory St pf	100	100½	100½	100½	....	
1.00	15⅞	16	McIntire P M..	400	15¾	15¾	15¾	....	17¾
....	18	18¼	Mexican Seab	600	18¾	18¼	18¼	+ ¼	17¾
....	18	18¼	Do ctfs	1,100	18¼	18	18	+ ¼	16¾
....	4¼	4½	Mid States Oil	600	4¼	4¼	4½	....	4¾
....	2¼	2⅜	Milan & St L	100	2⅜	2⅜	2⅜	....	
....	10⅜	11	M K & T....	300	10¾	10¾	10¾	....	18¾
....	31¼	31⅞	Do pfd	300	31¼	31¼	31¼	+ ¼	36
....	12¾	13¾	Missouri Pac.	400	12¾	12¾	12¾	....	36
....	39½	39¾	Do pfd	200	39¾	39¾	39¾	....	67¾
....	22¾	23¼	Mont Ward..	3,900	23¼	22¾	22¾	— ¼	42¾
3.00	20½	21	Moon Motor..	700	20¾	20¼	20¾	— ¼	23¾
....	2¼	2⅝	Mother Lode..	2,700	3¼	3	3	....	27¾
7.00	102	103	Nash Motors..	200	101¾	101¼	101¾	— 1	107
3.00	51⅝	51¾	Natl Biscuit..	300	51½	51½	51½	....	41¾
3.00	32½	33	Natl Dairy Pr	300	32¾	32¼	32¾	— ¼	
8.00	127	130	Natl Lead	300	125⅝	127	127	— 1¼	127½
....	13	13¼	Novada Cop ..	100	13¾	13¼	13⅜	+ ⅛	15¾
4.00	27	27¼	N Y Air Br..	100	27½	27½	27½	— ¼	39
4.00	48¾	49¼	Do pfd	100	49¾	49¾	49¾	....	49¼
7.00	101	101¼	N Y Cen	3,500	101	100¾	101	+ ¼	93¾
....	3	3¼	Do Read rts..	1,900	3¼	3¼	3¼	....	
....	17¾	17¾	N Y NH & H..	800	17¾	17½	17½	— ¼	19
7.00	126¾	127	Nor and West	1,800	127¾	126¾	127	....	111
2.00	22¾	23	North Amer..	300	23	22¾	23	....	23
3.00	44½	45	Do pfd	100	44½	44½	44½	....	
5.00	51	51¾	North Pac	200	51⅝	51⅝	51¾	+ ¼	74¾
2.50	31	32	Ohio Fuel....	100	31¾	31¾	31¾	....	
1.50	18⅝	19	Orpheum	600	19¼	19	19	....	18¾
8.00	92¾	93	Pacific Gas..	300	92¾	92¾	92¾	+ ¼	
2.00	48¼	48¾	Pacific Oil...	4,100	49	48¾	48¾	— ¼	79¾
1.20	10	10¼	Pack Mot....	100	10¼	10¼	10¼	+ ¼	14¾
....	47	47	Pan Am P&T	200	46¾	46¼	46¾	— ¼	71¾
....	44	44½	Do class B.	1,200	44¾	44	44	— 1	68¼
3.00	43¾	44¼	Penn R R....	300	44¼	43¾	44	....	45¾
....	1¾	2¼	Penn S B Cor	300	2	1⅞	2	— ⅛	4¾
4.00	42¼	42½	Pere Marq ..	200	42¾	42¼	42¾	+ ¼	40¾
4.00	43	43¼	Phila Co	600	43¼	43¼	43¾	— ¼	46¾
2.00	38¾	38¾	Phillips Pet..	5,600	39¼	38¾	38¾	— 1	63¾
....	20½	21¼	Pierce Ar pfd	200	21¼	21¼	21¼	....	30
....	1¾	1⅞	Pierce Oil....	2,600	1⅞	1⅞	1⅞	....	4¾
....	21	22	Do pfd.....	100	21	21	21	— ⅛	35
.70	12¾	12¾	Pitts Coal pfd.	100	12¾	12¾	12¾	....	
.70	12¾	12¾	Do ctfs	100	12¾	12¾	12¾	....	
6.00	93½	96	P&WVa pfd..	100	93¾	93½	93½	....	
4.00	50¼	51¼	Postum Cer...	100	50¾	50¾	50¾	+ ¼	
....	23	23	Do pfd.....	100	23	23	23	....	
....	79	79½	Pressed Steel	500	79	78¾	79	....	50
1.00	24	24	†St Joe Lead.	1,100	24	23¾	24	....	50¼
....	20	20¾	St L & S F....	100	20¾	20¾	20¾	....	25½
....	35½	36¼	St L & S W....	100	36	36	36	....	32
....	44¾	45	Savage Arms..	100	45	44¾	45	....	
....	9	9¼	Seaboard Li....	100	9¼	9¼	9¼	....	
....	19	19½	Do pfd.....	500	19½	19	19	....	15½
....	84	84½	Sears Roe....	1,200	84½	84	84¾	+ ¼	85¼
....	1¼	1⅜	Seneca Cop..	1,400	1¼	1	1⅛	— ⅛	9¾
1.00	16⅜	17¼	Shell Co....	1,500	17⅜	17	17	— ⅛	17½
....	12¾	13	Simms Pet....	1,100	12¾	12¾	12¾	....	12¾
2.00	21	21¼	Sinclair Oil..	2,200	21¼	20¾	21	....	33¼
....	24¼	24½	Skelly Oil....	1,000	24½	23¾	24¼	+ ¼	33¾
6.00	56¼	56¾	Sou Dairy Pr..	300	57	57	57	— ¼	55
6.00	90¼	90¾	Sou Pacific....	5,800	91	90	90¾	— ¼	50¾
5.00	53	53¼	Southern Ry..	1,100	53	53	53	....	32
2.00	57¾	58	S Oil of Cal..	3,900	58¾	57¾	57¾	— 1¼	63¾
1.00	45	45¼	S Oil of N J..	5,700	45¾	45¼	45¼	— ¼	63¾
4.00	55	57	Sterling Prod	1,200	57	56	56	— ¼	38¾
10.00	71	71½	Stew War....	2,400	71¾	70	71¾	+ ¼	117½
10.00	85	85¼	Studebaker....	6,200	85¾	84¾	85¼	....	121½
....	33¾	34¼	Do new	200	34½	33¾	34½	+ ¼	
....	2¾	2¾	Submarine Cl.	2,900	4¼	2¾	2¾	....	
....	2¼



Somewhere West of Laramie

SOMEWHERE west of Laramie there's a broncho-busting, steer-roping girl who knows what I'm talking about.

She can tell what a sassy pony, that's a cross between greased lightning and the place where it hits, can do with eleven hundred pounds of steel and action when he's going high, wide and handsome.

The truth is—the Playboy was built for her.

Built for the lass whose face is brown with the sun when the day is done of revel and romp and race.

She loves the cross of the wild and the tame.

There's a savor of links about that car—of laughter and lilt and light—a hint of old loves—and saddle and quirt. It's a brawny thing—yet a graceful thing for the sweep o' the Avenue.

Step into the Playboy when the hour grows dull with things gone dead and stale.

Then start for the land of real living with the spirit of the lass who rides, lean and rangy, into the red horizon of a Wyoming twilight.

You can't blame a healthy girl for wanting to have a car of her own.

Why—you really can't go anywhere or do anything worth while nowadays without one.

Mother is always using hers—

Of course father can't give up his own.

How is a fellow going to get out to the country club when a fellow really wants to be there on time?

Father gets tired chauffering his daughters around to parties, and think of all the sleep he loses waiting for the party to be over so he can take his daughters home.

He might be playing bridge, Mah Jong, or reading Gibbon's "Rome."

There was a time in mother's day when the girls she knew lived just down the block.

Nowadays it's seven miles to the place where daughter wants to go.

Happily, she drives just as well as father, and just as cautiously—and no one knows better than father how well she looks.

She won't be satisfied with an ordinary car.

That's why the Playboy was built for her.

CHICAGO MOTOR CAR CO., Inc., Distributors

O. G. HEFFINGER, Pres. EDWIN BLUTHARDT, Sec.-Treas.

2430-32 Michigan Avenue — Calumet 6070

TRIO MOTOR SALES, 4648 W. Washington Blvd. Tel. Columbus 0013

CORNELL MOTORS, INC., 6111 Broadway Tel. Sheldrake 4803

GEO. MARQUETTE MOTOR SALES, 5971 Ridge Ave. Tel. Sheldrake 4800

SOUTH SIDE MOTOR CAR CO., 6118 Cottage Grove Ave. Tel. Hyde Park 4242

GRAN BROS. MOTOR SALES, 5524 W. Division St. Tel. Austin 3536

A. VINCENT SONS CO., 11437 S. Michigan Ave. Tel. Pullman 8000

THE AVENUE GARAGE, 830 North Boulevard, Oak Park Tel. Oak Park 8810

SPINGOLA AUTO SALES, 918 S. Morgan St. Tel. Haymarket 1765

SCHONIG MOTOR CORP., 1937 E. 75th St. Tel. Fairfax 4500

BOBB'S GARAGE, Aurora, Illinois.
HENRY W. HOPP, Elgin, Illinois.
D. J. McFERREN, Hoopeston, Ill.
S. E. DILLAVOU, Champaign, Illinois.
JOHN B. ADEE, Sycamore, Illinois.
B. & G. MOTOR SALES, Des Plaines, Illinois.
REE MOTOR COMPANY, Libertyville, Illinois.
WM. BOONE, Pontiac, Illinois.
BOEM MOTOR SALES, Waukegan, Illinois.
OWL MOTORS CO., Kewanee, Illinois.
JOHN CIESAR, Whiting, Indiana.
E. B. BRONSON & SON, Rock Island, Illinois.
ASCHER'S MOTOR EXCHANGE, Chicago Heights, Illinois.
CHASE GARAGE, Dwight, Illinois.
GEORGE W. ORLENDORF, Freeport, Illinois.
CRISSEY & DOWNS, Harvard, Illinois.
KOON'S AUTO SALES, Richland Park, Illinois.
GUSTIN MOTOR COMPANY, Danville, Illinois.
C. S. AYERS, Ottawa, Illinois.
DAVIS J. YEAST, Good Hope, Illinois.
AUGUST C. REICHER, Michigan City, Indiana.
OSBORN & TYLER, LaPorte, Indiana.

OPEN SUNDAYS AND EVENINGS

JORDAN

Magazine Section

Chicago Sunday Tribune
THE WORLD'S GREATEST NEWSPAPER

PART FIVE.

TABLE OF CONTENTS for APRIL 20, 1924

THE MESSENGER (Blue Ribbon short story).....By Julia Francis Wood
MODERN ARABIAN NIGHTS—3: A Desert Night's Surprises.....By Rosita Forbes
FANCIES (Short story).....By Hugh L. Maxwell
THE AFFAIR AT OTHMAN'S (Blue Ribbon serial).....By Will Payne
BOOKS AND BOOKMEN (Comment on current literature).....By Gene Markey

The Messenger by Julia Francis Wood

Blue Ribbon Fiction



Shirley could only watch, paralyzed with horror. The enemy played his last desperate card and fired into the air; then grandfather was upon him, fighting with all the strength of love.

The Story of a Golden Haired Sinner Who Tampered Once Too Often with the Truth

"O GOD the Father of Heaven, have mercy upon us miserable sinners!"

Shirley liked especially this part of the service. She always tried sincerely to concentrate upon her prayers, and managed as a rule to keep under fairly good control five-sixths of her thoughts. The truant sixth this particular morning was deciding that the new man in the choir had an extremely weird profile; that she must remember to get some red candies for grandfather's birthday cake; that she must be firm and not allow Elliot to sweep her into matrimony before autumn; and that the response she was murmuring with so much fervor was rather strikingly inappropriate to a certain member of the congregation.

Though her own offspring, Shirley in all honesty would have disclaimed with horror this last reflection; she was sincerely unaware how largely it contributed to that pleasant sense of well-being in which she was innocently basking. Certainly it was difficult to conceive of misery—well nigh impossible of sin—in connection with Shirley. Each time she besought mercy from Heaven a flicker of amused, infinitely tender indulgence crept into Grandfather Wayne's eyes, still fiercely blue despite his eighty years; into Grandmother Wayne's, faded and dovelike; into Elliot Monroe's, worshiping and proudly proprietary; into the admiring gaze of that portion of the congregation fortunate enough to command a view of Shirley at prayer. Even the old rector's glance lost something of its spiritual aloofness, and softened paternally before the golden-haired young sinner in the Wayne pew whose twenty sweet years had known so far only sunshine.

Shirley, grave eyes intent before her, struggling to commune with her Maker, was nevertheless happily conscious of what they were all thinking, of the affectionate admiration wafted toward her from every part of the church. For Shirley Wayne was more than the prettiest and most admired girl in Rutherford; she was an institution. Mothers held her up to wayward daughters as an example of the fact that a girl could be popular without smoking, drinking, rouging, and joy riding. Men not only lost their heads over her beauty but reverenced her as the one ideal left in a post-war world. People had a way of getting down on their knees before Shirley and at the same time bending over her protectingly to shield her from any untoward jostling on the part of a thoughtless universe. She was at once Rutherford's saint and its happy, fortune kissed child.

Against this rose hued background Shirley prayed enjoyably. She could not have told what malign impulse dragged her eyes suddenly from the altar to meet Ted McAlister's smiling scrutiny across the aisle any more than she could explain the curious jolted feeling with which, a moment later, she returned, rather flushed, to her devotions. It was not that she missed in his gaze her accustomed homage; no one ever expected Ted McAlister to be on his knees before anything or anybody. But there had been something in his look which had roused unaccountably a resentment wholly alien to Shirley's gentleness—as if he had lifted some secret curtain of her heart and uncovered something he and she alone knew; something which amused him, which——

ALL during the rest of the service she groped for the missing word, and later in the afternoon again pursued it as she rammed the little red candies into grandfather's birthday cake. Elliot had with difficulty been lassoed to the veranda, entertaining grandfather and grandmother, while Shirley, alone in the wide, spotless kitchen, prepared the piece de resistance of grandfather's celebration. She had just penned, quite viciously for Shirley, Ted's name on the gay little place card. He had been a neighbor too many years to omit him now. At the tender age of five hours he had been introduced to grandfather, and had been condescendingly aware of Shirley's existence since she had first appeared, an orphaned toddler, to live in the huge white house on the hill. During her childhood and early girlhood they had been on wholly affable terms, though Ted had never, she reflected now, acted in the least as schoolboys in books always did toward yellow-haired little girls next door. He had never pulled her to school on his sled, carried her books for her, fought her battles, or pledged her his juvenile troth with a brass ring. Lovers' vows and small girls were of equal indifference to Ted. But he had always been kind in his brusque, careless way: sent her an occasional post card from Yale, taken her riding when he came home for his holidays, given her from time to time stern elder brotherly advice. He had been her first grownup caller, appearing disgruntledly the evening she arrived home from finishing school.

"It's so nice of you to run in this way," Shirley had thanked him, and he had responded with Tedlike frankness:

"Run in! You've got the wrong verb, my child. Dragged in, you mean. Mother brutally insisted on it. I can bear it, I think, if she won't stay too long and if you will promise not to use more than five hundred superlatives during the evening."

"I'll cut down on them, if you'll promise not to talk about your stupid old law." Shirley had assured him merrily. They had got on famously that evening—all the rest of the winter, in fact. Shirley had not resented at all Ted's standing disdainfully outside the large circle of adorers who were spoiling Rutherford's stationery with bad sonnets to a golden-haired saint with haunting gray eyes. Ted was notoriously woman-proof.

"It's not that I care a rap about him, goodness knows. I wouldn't marry him, if he were the last man in the world," was the vindictive feminine verdict of Rutherford. "But O, I'd give anything if I could just make him propose to me!"

It was the habit, indeed, of each succeeding crop of debutantes to abuse in public Ted McAlister, to save dances in the hope that he might ask for them, and to don its prettiest gowns on the rare occasion of his calls. Shirley knew Ted too well to waste any ammunition in his direction. He was not her type, anyway, she had told herself, even before Elliot Monroe had appeared to elucidate in one dazzling moment just what that type was. She had enjoyed, however, the intimacy entailed by living next door to the most brilliant young lawyer in the county, and had listened to his advice with submissive admiration. She had

THE MESSENGER . . . . . By Julia Francis Wood

never minded Ted's caustic remarks, nor his merciless teasing, feeling the friendliness underneath.

"Ted is really kind," as a neighbor and old friend she had been wont staunchly to defend him. "He adores his mother and couldn't eat for two days after his dog died." But there had been no kindness in Ted's look in church today, nor, as she thought of it now, for some months past. Underneath its customary smiling cynicism and—she searched again for the elusive woard and in a flash of indignant realization found it—contempt.

It was a stately Shirley, with her chin at an angle it had never achieved before, who greeted her neighbor that evening. Ted, placidly impervious to this glacial reception, had never been more charming—and there was no doubt that Ted could be charming when he chose. Shirley had to unbend during his delightful toast to grandfather. A moment later, however, resentment surged again in her heart. She had just finished an innocent remark to Mrs. Bentley.

"We are all so glad to hear you've postponed that trip to California," she had told her, leaning forward in her pretty, interested way. "We were terrified for fear we weren't going to have Marjorie with us for the play. We never would be able to fill her place."

It was then that Ted had flashed her across the table another of those cryptic glances. She translated it more easily this time, illuminated as it was by a belated remembrance of her laughing recital to his mother of the trials of amateur theatricals.

"If only we could lose Marjorie Bentley!" she had wailed. "There'd be a chance even yet we wouldn't be hissed off the stage. She's so hopeless—and none of us dares tell her so!"

So that was what he thought, Shirley told herself, the rose in her cheeks deepened to scarlet, her mind a whirl of turbulent, chaotic self-vindication. Just because she had tried to entertain his sick mother, because she was trying now to make poor Mrs. Bentley feel happy, he could form so unkind, so unfair a judgment. The serpent wriggling into Eden produced no greater upheaval than this first breath of hostile criticism in Shirley's love warmed world. She swept the table in piteous search of champions. There were ten stanch ones ready at hand, defending her against Ted's silent accusation in every admiring glance smiled over at her. It was grandfather's celebration, but Shirley was as always its golden heart. How could they all give her this love and approbation if she were really the self-satisfied, insincere creature Ted seemed to think she was? Her rare anger mounted slowly throughout the dinner. Ted recklessly continued to cast new fuel upon it.

"Yes, mother browbeat me into going to church this morning," he was saying now in answer to congratulations upon this unusual occurrence. "I've felt depressed all day in consequence. Church always makes me melancholy. I don't enjoy confessing my sins as much as Shirley does. The last thing in the world I want is to call heaven's or the public's attention to them."

It was then that Shirley picked up deliberately the challenging glove he had twice that day flung at her feet. After dinner she resolutely placed herself beside Ted in the window seat, where they could talk undisturbed under the inharmonious cover of Mrs. Gilchrist's singing. An innocent remark of grandfather's served to precipitate hostilities.

"My little Shirley sees me always through rose colored spectacles," he had smiled in answer to one of Shirley's charming compliments.

"You must have rose colored ear drums as well as spectacles," Ted moaned as Mrs. Gilchrist's shrill voice ascended. "Why in thunder do you always urge that woman to sing? You know she can't."

"Because I also know it gives her pleasure," Shirley had fired her opening shot.

"And you are willing to pay any price for that?"

"What price do you mean?" she demanded.

"The truth," he responded grimly. "Saying agreeable things and telling the truth don't always walk hand in hand, do they?"

More than once before he had given her with brotherly frankness a home thrust delivered from the immense advantage of twelve years' seniority. This one, however, was different, unsoftened by Ted's usual gay banter, tingling with a genuine emotion. Shirley went white under its sincerity. It was one thing to be warned of possible perils; quite another to be accused of an ignoble fault of which you are completely innocent.

"In your profession," she told him, trying to steady her voice, "doesn't the motive underneath a crime make a lot of difference? Don't you see, it's just because it isn't the truth—because grandfather is old—and Mrs. Gilchrist can't sing—and Marjorie Bentley is a hopeless stick, that it means just that much the more to be told the opposite? If that's lying—and that's what you're trying to tell me, isn't it," she challenged him bravely—"it seems to me it's worth it to buy such innocent happiness for people one loves."

"All the same, through rose colored glasses one can't see truly—and that's the biggest thing in life—to see true," Ted reiterated doggedly. "Truth's a darned hard taskmistress, you know—won't stand any fooling with," he dropped suddenly back into the old chaffing tone; "whether we hand out bouquets to gladden praise starved hearts, or whether we know that Rutherford loves us best with our rose colored spectacles on, and we enjoy above all things having Rutherford on its knees."

"O, choked Shirley, too outraged for speech.

"Better take 'em off, Shirley, before you get permanent rose colored astigmatism," was Ted's final lash. "If you'd just step off for a minute from that pedestal Rutherford's hoister you up on to, and take off that halo they've jammed on to your head, you'd see what I mean."

Opportunely at that moment Shirley could cross the room and bend over the music rack to hide the tears she could no longer keep back. Perhaps Ted surmised them, for later he apologized with a disarming boyish penitence.

"I keep forgetting that you are a little over ten and nearly Mrs. Elliot Monroe," he told her with a smile which usually won forgiveness for his most ruthless frankness. He ruined all chance of pardon, however, by adding, "And even I am bound to confess the halo is becoming."

In the solitude of her own room Shirley at first wept bitterly, like a heartbroken child under its first blow. Later anger effectually dried her eyes. Why should she waste a single tear on anything Ted McAlister might say when a man like Elliot Monroe thought her perfection! The best punishment she could give Ted was to forget his words completely, she decided, as she settled herself for sleep. After tonight she would arrange matters so she should never have to talk to him again.

IN that, however, she was reckoning without James Cassidy, Esquire. It was shortly after three o'clock that same night when Shirley first made his acquaintance. She had wakened with a vague sense of disaster to a terrifying realization that a sinister figure was bending over her dressing table, the lower part of its face muffled to a black blur, its hands closing greedily over the Wayne pearls grandfather had given her her last birthday.

"If you ever see a burglar?" grandfather had answered once an anxious inquiry of hers on this subject, "keep your eyes closed, don't make a sound, and let him take anything he wants."

With the dreaded emergency actually at hand, however, Shirley for all her forethought found herself unable to apply the first aid she had been recommended. Her soft voice discovered suddenly unexpected resources and lifted itself in a shriek which would have done credit to a New York huckster.

The unwelcomed visitor, clutching the pearls, took a threatening step towards the bed. But he had made a fatal miscalculation in regard to opposing forces. "An old man, an old woman, and a girl in that part of the house," he had summed them up contemptuously. Age, however, though it had whitened grandfather's hair and weakened his knee joints, had been as yet wholly unable to make any inroads upon his impetuous courage. Not for nothing had he been dubbed in youth "Daredevil Wayne." Barefooted, in the nightshirt of a generation ago, oblivious of his eighty years, the old colonel hurled himself into the room in instant answer to that beloved cry. The intruder was waiting for him behind a leveled revolver, but grandfather had never yet stopped in the middle of a charge. Grandmother was screaming for help quaveringly from her window; Shirley, rigid against her pillow, could only watch, paralyzed with horror, as he plunged towards that round, menacing eye marking his heart. The enemy, flinging up his hand, played his last desperate card and fired into the air; then grandfather was upon him, fighting with all the strength of love. But even that could not prevail against a handicap of fifty years; a moment later the old figure lay still upon the floor, and the burglar, vaulting to the piazza, swung himself down victoriously into the waiting arms of the excited neighbors below.

Crest Hill, the inner stronghold of aristocratic Rutherford, awoke the next morning amazedly to find itself notorious. Much as it disapproved in theory of the limelight resting upon its exclusive precincts, it was humanly frail enough to enjoy the unwonted excitement. Even Shirley found the aftermath of a burglary quite agreeable as she related dramatically to an absorbed audience the events of the night before. Honorably, she made grandfather and grandmother the hero and heroine of the episode; there was nothing Shirley liked better than, secure on her own pedestal, to fling down roses upon her adorers below.

"It wasn't just grandfather's daring to wrestle with the creature that way," she explained proudly, "but his going ahead right in the face of that loaded revolver—pointed straight at his heart—flinging himself on it—absolutely emptyhanded."

"Acted like a damned fool," grandfather, his head picturesquely bandaged, admitted shamefacedly. "Got entirely too skittish for my years. Jiu-jitsu is no sport for the aged. The truth is, I saw red when I thought that scoundrel was hurting Shirley. I don't remember another thing that happened until I felt my venerable bones strike the floor."

IF the dining room had furnished thrills, they dwindled to ciphers beside those provided by the courtroom. Shirley had been awaiting her appearance in the witness stand with a mingling of anticipation and dread. She enjoyed drama of any description, and she had a delightful new gown and hat for the occasion; on the other hand, in stories and plays witnesses seemed always to be having a rather hard time of it.

"Will they heckle me?" she inquired fearfully of grandfather and Elliot, as they waited with her in the somber hall of the courthouse her summons to the trial. "In stories they are always heckling the witnesses—being impolite to them and objecting to everything they say. Will they treat me like that?"

Grandfather and Elliot exchanged the look she always particularly enjoyed—as older people smile in secret over the head of a beloved child.

"I don't believe any one is going to heckle you," Elliot remarked with eloquent significance. "And I'm sure no one will object to you."

It was quite evident from the beginning of Shirley's testimony that nobody did. This knowledge alleviated the shock of her first introduction to the mysterious workings of the law. She had visioned a great, dignified room; an impressive, black robed, white wigged judge; on one side the prisoner trembling in his dock, and on the other herself—in the new gown and hat—a solitary, graceful figure facing a sea of expectant faces.

One by one these interesting details were rudely washed out of her picture. The courtroom itself was dingy beyond belief: Shirley's horrified gaze took instant note of the paint peeling from the railings; of the large stain in the ceiling; of the cracked water pitcher in the corner. The judge, baldheaded and in a gray business suit, lounged negligently at a shabby desk; the prisoner, wholly casual and unconcerned, was comfortably seated beside his attorney; there was no dock, and witnesses, it seemed, paradoxically sat in the witness stand—wedged in at that between a stoop-shouldered old man writing busilpy in a book and twelve singularly unprepossessing looking individuals who fixed upon her a weary, lack luster gaze. The last glimmer of romance departed when, instead of kissing reverently the Bible, she was ordered by a bored young man to hold up her right hand and "to tell-the-truth-the-whole-truth-and-nothin'-but-the-truth-s'help-me-Gawd!"

It was all most disillusioning, but beyond the mutilated railings broke a foaming line of filmy dresses and lace parasols—Rutherford's Four Hundred defying the heat to hear Shirley testify. It might prove an interesting afternoon after all, Shirley decided, especially after she had noted that the vacant eyed jury, adamant, apparently, so far to golden hair and a Lichenstein hat, was rousing slowly from its apathy as she began to speak. Of all her many weapons, Shirley's voice had caused perhaps the greatest fatality. As she stated her name and residence a distinct masculine flutter agitated the courtroom. Only the prisoner and a certain gray coated, straight backed individual in the front row, gazing indifferently before him with his mouth set in a hard, uncompromising line, remained unaffected by it. Even the prosecuting attorney began disciplining a rampant cowlick.

"I am going to ask you, Miss Wayne, to tell us in your own words just what did happen that night," he suggested ingratiatingly.

So Shirley, in her soft, appealing voice, told them, simply and graphically. Grandfather had been able to give only a vague and confused account of proceedings; grandmother had not been in the room during the struggle; Shirley was the important witness for the prosecution. Unexpectedly, she made the scene live before a breathless audience, painting with tender, vivid strokes the gallant old figure which had rushed with such splendid impetuosity to her rescue. It was a masterly piece of evidence—so masterly that the prosecuting attorney left it to produce its own effect, and without a comment turned over his witness to the defense.

SO far Shirley had quite enjoyed proceedings, with the exception of an unpleasant moment when she had had to identify the prisoner. She had not liked that, and had quite forgotten her audience as she turned her gentle, pitying gaze upon the impassive Cassidy. Her reluctance to send him to the fate he so evidently deserved, her sorrowful "Yes—I am sure that is the man," softened even the judge's eyes.

The lawyer for the defense rose slowly to his feet. He was a slender little man, with intelligent, singularly sad eyes set deep in a lined face. Shirley had heard of him from her grandfather. "Usually a shyster lawyer takes a case like this," the colonel had explained. "But Beresford is of different caliber. He's a gentleman and a sterling chap. His hobby is defending criminals who haven't money to pay for a good lawyer. They say he had a son who died in the penitentiary, and that is why he wants to help out these poor devils."

Shirley had liked him for that. She liked him still more when he addressed her in his pleasant, deferential voice. This nice man would never heckle anybody, she told herself in relief.

"I understood you to testify, Miss Wayne, did I not, that as Colonel Wayne entered your room the defendant leveled a pistol at him?"

"Yes," Shirley answered.

"That your grandfather rushed upon the defendant and struggled with him; that during this struggle he knocked up the defendant's hand so that the pistol was discharged in the air?"

"Yes," Shirley repeated. How fussy they were in law about unimportant things, she commented inwardly.

"Now, are you absolutely certain, Miss Wayne," Mr. Beresford asked her earnestly, "that that shot was fired after your grandfather flung himself upon the defendant? Wasn't it rather the defendant himself who, just before Colonel Wayne grappled with him, fired into the air of his own free will—merely to frighten away his assailant?"

With his words rushed into Shirley's mind a gripping memory of the immense relief of that unforgettable moment when the terrifying wrist leveled at grandfather's heart had flung itself up in sudden merciful reprieve. Barring forever the entrance of her testimony stood inexorably the story she had retold so many times these last weeks. If that in itself were not enough, in the front row of spectators sat Ted McAlister, meeting her eyes at this crucial moment with that same hard, mocking challenge he had sent her across a church aisle one Sunday centuries ago.

It seemed to Shirley that it lasted hours—that swift, unexpected struggle in which conscience and vanity were suddenly locked. Even the trained ear of the lawyer, however, was unable to detect any faintest hesitation in her steady answer.

"No. It was grandfather who knocked up the pistol into the air."

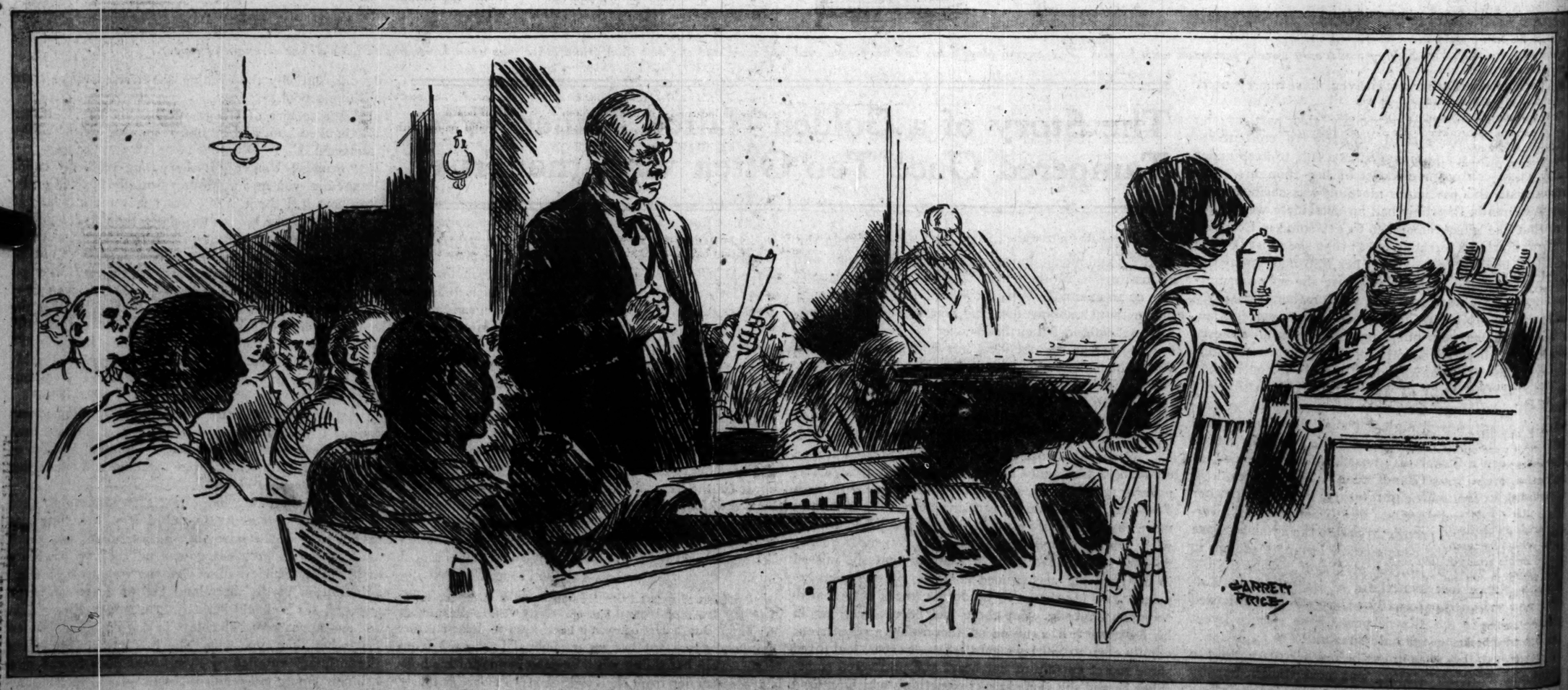
The rest of the afternoon was a vague blur to Shirley. De-

COMING!—A BLUE RIBBON STORY OF LOVE AND MYSTERY

The House of the Fearings

By Dana Gatlin

IN NEXT SUNDAY'S MAGAZINE SECTION



Even the trained ear of the lawyer was unable to detect any faintest hesitation in her steady answer. "No. It was grandfather who knocked up the pistol into the air."

THE MESSENGER . . . . . By Julia Francis Wood

ched fragments of the trial forced themselves from time to time upon her attention: the ripple of laughter the chauffeur's broken English brought forth; Mr. Beresford's earnest voice still valiantly pleading Cassidy's innocence of any intent to kill: "Gentlemen of the jury, I ask you, if the defendant had had any desire to shoot Colonel Wayne, what better opportunity could he have possibly wished than that given when the colonel stood defenseless in the doorway? Yet he did not shoot then——"

But even proofs would have had to put up a hard fight against the state's witnesses, reinforced as they were by the colonel's heroism, by grandmother's sweetness, by Shirley's charm. It was, in the prosecuting attorney's opinion, a highly satisfactory afternoon.

Shirley and James Cassidy did not altogether share in this opinion.

"Law is funny, I think," she remarked with careful casualness when she got home. "What earthly sense was there in that lawyer's harping on the exact moment that old pistol was fired? What possible difference could that make?"

"Just a difference of seventeen more years in the pen for J. Cassidy," Charlie Travers had assured her blithely. "He'd have drawn only two or three years for just a plain common or garden burglary; that playful little attempt to kill cost him a mere seventeen more."

Grandfather and Elliot later expressed their sentiments freely in regard to this statement. "Don't you know that a girl as sensitive as Shirley would be bound to take a thing like that to heart—that it would worry her terribly?" grandfather had stormed to the crestfallen Travers.

THERE was no doubt that something was worrying Shirley. Her laugh lost its joyousness; the sonnet inspiring eyes grew haunted as well as haunting. Grandfather and Elliot, ferventing cursing Charlie Travers, held anxious consultations about her health. Grandmother's opinion was that she was upset by her approaching marriage. Girls were often like that—no matter how much in love they might be. She tried several times with delicate, old fashioned circumlocution to reassure the child.

But Shirley unburdened herself to no one. Through those long watches of the night with which she was becoming so despairingly familiar she planned confession after confession, only to come back always to the same thought. It was impossible; she couldn't strike home like that to grandfather, to grandmother, to Elliot, to all these people who loved her so deeply and believed in her so utterly. Better a thousand times that Cassidy should be sacrificed than they. It was silly to suffer so over a bad man who deserved his fate. The motive behind her lie had been wholly innocent. She had only wanted to give grandfather pleasure—to make him feel a hero despite that birthday he had dreaded. It wasn't as if she herself had gained anything by her deception. She would argue out her case convincingly, persuade herself she had rolled away for good that hideous weight of oppression—and then there it was again with each heavy eyed dawn, crushing her, killing her, wiping every jot of sunshine out of her world. Even the adulation she had lived upon had turned to bitterest gall. She moved about restlessly now upon the pedestal she had so enjoyed, measuring its distance from the ground with sick, terrified glances. And when she prayed at church no thought of possible admiring glances came between her and the hopeless, anguished petitions with which she was bombarding heaven these days:

"O God, the Father of Heaven, have mercy upon us miserable *sinners!*"

"What would you do if you should find out I wasn't this perfect creature you think I am," she asked Elliot one day when he had been telling her for the hundredth time what she stood for in his life; "that I had done something you thought wrong—really wicked?"

"What's the use of discussing an impossibility?" he demanded.

"O, Elliot, don't be silly!" she flashed back with an irritability incredible in Shirley. "I'm human—of course I could make mistakes."

It seemed to her that she must scream if Elliot just once more fatuously reiterated her flawlessness. He saved her by this time seriously pondering her question.

"If I lost my faith in you, Shirley," he answered her gravely, "I should—well, there wouldn't be anything left for me. I should lose faith in God and man!"

"That setled it," she told herself with finality as she began that night the old desperate searching for sleep. She couldn't tell him—ever!

That, however, was before her visit to the jail.

She had awakened one night with a heaven sent inspiration. If she could not right Cassidy's wrong, she could at least make atonement to his fellow sufferers. She would devote her life, she vowed in the darkness, to helping criminals. Every moment of leisure—every cent she could save from her allowance.

It seemed a completely feasible scheme until daylight came with its brutally practical tests. Then she began to lose heart a little. But she would not let escape without a struggle this one hope of comfort. As soon as breakfast was over she paid an early morning call on Jessica Saunders.

Jessica, energetic and plain, a dead weight in society, was deep in social work. The debutantes regarded her as a hopeless highbrow and—still worse—a noble soul. Shirley alone had gone out of her way at teas where Jessica was still occasionally stranded to speak a friendly word to her, and had even tried to share with her at dances reluctant partners.

It was bread cast upon the waters. Jessica, all eagerness and interest, listened now to Shirley's pretty plea of weariness at nothing but good times—of desire for service.

"Couldn't I help people in prison?" Shirley asked. "Ever since we had that burglary, I keep thinking perhaps if that poor man had just had a chance—isn't there something one can do to help men like him?"

There was much, it seemed, and in an evil hour for Shirley, Jessica promised to let her know the next time she took magazines to the jail.

THE day after that visit Shirley confessed to Elliot. They had ridden far out of town into a little green and gold wood they claimed especially for their own. It had known their happiest hours. Shirley would never have believed that in that setting, with her lover stretched at her feet, looking up at her with adoring eyes, life could seem utterly hateful and awry. Not even this golden moment, it appeared, could wipe out those searing memories of hard, miserable faces behind inexorable bars; of a boy prone on a dirty cot, his head buried in his arms; of that sordid, unspeakably desolate little world shut out from sun and wind and sky. A great sob shook her unexpectedly, startling Elliot to his feet.

"Why, Shirley," he besought her anxiously, "what is it? What is it, my darling?"

She tried brokenly at first to shelter herself behind a headache and nerves and; then suddenly, to her own amazement, found herself pouring out the bare, unpardonable truth.

To Elliot it was totally unpardonable; that was evident from the first. Perhaps if Shirley had sobbed it out against his shoulder he might have been able to find some mitigating circumstances. But



She awakened one night with a heaven sent inspiration. She would devote her life to helping criminals.

the long months of hidden struggle had worn her out, and she discovered all at once she was at the last lap of her strength, able only to relate unemotionally naked facts, facing Elliot's incredulous horror with expressionless eyes and voice.

Nothing that she had pictured of confession in her blackest nights surpassed the terrible reality. She had to turn the knife again and again in her open wound as she forced Elliot to accept the fact that she was neither joking nor delirious; it was even harder after his desperate "I can't believe it—I can't believe it," had changed to a bewildered "But why—in God's name, why did you do it, Shirley?"

She had asked herself that same question a thousand times the last months. Now in her despairing groping to make him understand, she found for herself the answer.

"I suppose it was because I had tampered so many times with the truth," she told him. "She's a hard task mistress; won't stand fooling with"—unwittingly she had caught at Ted's words—"and so—when the big test came—I failed."

But try as she would, she could not make Elliot understand the psychology of the weakness Ted had divined so clearly. As exaggeratedly as he had viewed formerly her virtues, he now judged her offense. Shirley, too proud to urge her motive, her ignorance of the law, her remorse, waited in silence his verdict. With feminine intuition she knew she had only—even now—to fling herself into his arms, to sob out an appeal for forgiveness, to soften its asperity. Something stronger and finer than stubbornness held her back. Now at last—at the end—she would play the game squarely—take her medicine like the soldier grandfather had tried to teach her to be. Something, too, in her feeling for Elliot had died during that cruel half hour. She was not sure yet just what it was, but until she knew she did not want the old relationship back.

"What am I to do?" she asked him at last, breaking a dreadful silence.

"It's too late to do anything now," he answered with bitter reproach.

"I could tell," she said briefly.

This had been, in her secret rehearsals of confession, what she had most dreaded he would suggest, had determined she would fight with all the force of her charm and loveliness. Now, incredibly, it was she who was sponsoring the motion, Elliot of the stern integrity who was vehemently vetoing it.

"You couldn't hurt your grandfather and grandmother like that," he asserted flatly. He did not add "and me," but if he had shouted the words, they could not have echoed more loudly. "Besides, the man isn't worth it. You heard his record at the trial. He's better in prison than out. He's not the one I'm worrying about—it's you—to think you could have done such a thing!"

"Bad or not, he has seventeen undeserved years in prison if I don't tell," she continued with this strange new composure which had come to her. "I have to face that."

"It's too late to face it now," he told her with finality.

"What would they do to me if I did tell?" she still persisted.

"Perjury is merely a penitentiary offense," he informed her darkly. "At the least you'd have to go before the pardon board in Albany. There are five men in that; it's not in human nature they'd all keep quiet. It would be all over the state—mean ruin for you—absolute social ostracism. It would kill your grandparents; I suppose I could stand it."

"You wouldn't have to," she told him, sudden fire in her calm. "You don't suppose Id let our engagement continue—in the face of that?"

"You don't suppose I'd let you break it—in the face of that?" he returned. "Have everybody saying I'd thrown you over when you most needed me? That would be the last straw!"

She did not try to argue the matter with him. They rode home in tense silence. Shirley glanced sorrowfully from time to time at the handsome profile, haggard against the crimsoning sky, with an ache in her heart for his suffering. But it was an impersonal sort of heartache—quite different from the one she had expected to feel. Everything was different, it seemed—she herself most amazingly so of all in a reeling universe. Despite its chaos, two astounding facts stood out with vivid clearness: she had never loved Elliot, and she must tell.

The moment she got home she packed carefully his ring and the costly trifles he had given her, and, with a good deal of effort, wrote him a few lines:

"You surely can't think I can let our engagement go on—after this afternoon. We cannot let what people might think affect us in so serious a matter as this. You need not feel—no matter what comes to me—that the community will blame you in any way. I shall make clear to our friends how generous and chivalrous you tried to be.

"And please don't lose faith in other people, dear Elliot, because I have failed you. That would hurt me most of all. Some day you will find a girl who really is what you thought I was.

"With every good wish for your happiness,

"SHIRLEY WAYNE."

SHE sat a moment holding the box which contained what had once symbolized all her hopes. Packed away in it were romance and girlish dreams, she realized with this startling new clearness of vision—but not love. She and Elliot had never loved each other; he had adored the perfect creature he thought she was—she had adored his adoration. This new Shirley, born of travail of the soul, he viewed with hostile eyes; this new Elliot, harsh and uncomprehending, she shrank from, repelled.

After she had written her letter she forced herself to go to bed. She needed all her strength for the next day.

She was up at dawn, dressing herself noiselessly in whatever came first at hand. She slipped a little note under grandfather's door, explaining she was making an early start for an all day motor trip—and stood a moment, eyes wet with tears, visioning the dear sleeping figure within. Grandfather was not like Elliot—he would understand. He would want her to do as she was doing, would stand by her shoulder to shoulder through whatever might come to her, hiding his own hurt to ease hers. All that she could do to save him this she would; but if she failed—if he must know—she had no fear he would not understand. Truth—that was the great thing to grandfather, as it was to Ted. He would think no price too great to pay for it.

"In Albany," Elliot had said. She did not know what a pardon board was, but she had no fear but that she would find it and that it would be in session. With an irresistible force like this driving one on, failure could not lie ahead.

The gray roadster ate up greedily mile after mile that lay between her and reparation. She stopped for a few moments at Haverhill to swallow a cup of coffee and to telephone to Albany. Yes, they told her at the capitol—as she was sure they would—the pardon board was meeting this Saturday. It would be open till five.

It was four when she flung herself out of her car at the capitol steps. She did not wait to go up to the hotel to make herself presentable; no thought this time of gown and hat for a to be charmed audience. She ran instead hastily up the wide steps, interrogated a uniformed official, and a few moments later found herself, her heart beating suffocatingly, in the ante-room of the pardon board.

"No hope of seeing any one today," the surly old fellow with the wooden leg standing guard at her Eden informed her. "Couldn't get in anyway without a special appointment."

But the famous Wayne charm, reinforced with a large tip, was irresistible. A few moments later the chairman of the board was reading the penciled message Shirley had scribbled.

"Must see you this afternoon on a matter of deepest importance. It is to rectify a great wrong. SHIRLEY WAYNE."

Within half an hour she stood before a tribunal which suddenly cooled her ardor and froze the words on her eager tongue. It was not the stately room, hung with portraits of famous judges, nor the impressive half circle grouped about a mahogany table which daunted her; it was the fact that she found herself looking across that table straight into the steady eyes of Ted McAlister—the one man, next to grandfather, whom she most dreaded to have know the truth.

For a moment she wavered, veering panic-stricken from that new goal of uncompromising truth she had set before her, searching a means of escape, even at this eleventh hour. But only for a moment. Then she had herself in hand again, and, shoulders squared, head high, plunged resolutely into the story she had gone over to herself a hundred times that day.

"I am Shirley Wayne—Colonel Roger Wayne's granddaughter. Four months ago in the courtroom at Springfield I testified falsely. It was during the trial of a burglar who had broken into our house. I said he fired his pistol while he and grandfather were struggling together and that grandfather knocked his hand up so that the shot went into the air. But that isn't so. What really happened is that he fired first into the air—to scare away grandfather—and then grandfather grappled with him. I didn't realize what a difference that would make in law—I was just trying to make as much of a hero as I could out of grandfather. He was eighty years old the day before, and I wanted to cheer him up. But of course that isn't any excuse. It wasn't the truth, and it has meant seventeen years more in the penitentiary for that burglar. That is the reason I have to tell you. He mustn't serve that—it isn't fair. If there is any way you can keep him from it—without letting my grandfather and grandmother know," for the first time her voice faltered, "I wish you would. It is going to be awfully hard on them. I don't care how you punish me, but if you could just keep it from them—they are very old."

She stopped. Suddenly the room had grown dark. She steadied herself desperately against the table. She would not faint—she would not. This one thing at least in her life she would see gallantly through. Slowly the room took shape again; the chairman was speaking in a grave, troubled voice, something about deliberating and calling her again. Then she was out once more in the anteroom. She had to rest a moment to get strength to go on, and outside there was a long, maddening wait for her car. All the little strength that was left in her had concentrated on a frenzied desire to escape seeing Ted McAlister. But even that boon was denied her; she was evidently to drain the last drop in her cup of penance. Before she could start her engine he was running down the steps and had vaulted uninvited into the seat beside her.

"This is providential for me," he assured her casually, as if nothing at all had happened. "Do you mind running me home? My car got in a smashup yesterday, and is in the shop. I was so afraid you would get off before I could break away. I had to fix that reporter there, and there is just one of those men—Madison—who has a streak of yellow in him and who might blab about this afternoon. I wanted to be sure he understood if he did he would settle with me. I think it is safe now; no one will ever know anything about it. I've got a bit of a pull with the governor, and I believe you will find he will pardon Cassidy at the end of the two years he ought anyway to serve. Don't worry any more about it, Shirley. No one—grandfather—grandmother—Elliot—is ever going to know anything about it—and you saved Cassidy."

"Elliot already knows," she said briefly. "I told him."

"You did, did you?" Ted commented in a curious voice.

Out of the vast weariness which was suddenly enveloping her, Shirley tried to find words to thank him for his thoughtfulness. All her resentment against him had mysteriously vanished. She might have known Ted would be kind. She remembered irrelevantly the look on his face the day his dog had died; he had sat up for two nights nursing it. With a sudden generous impulse she broke the silence which had fallen between them.

"You were right—absolutely right in what you told me that evening. I see it now. Do you remember what you said—if I'd come down off my pedestal I'd understand? Well, I'm off it," she flung out her hands in a sad little gesture, "down in the dust. And I understand."

"Off it," he repeated in a queer, choked voice wholly unlike Ted's. "Off it! When you are up on it so high—so high—a man has to go down on his knees to worship you.

"I swore I'd never tell you," he went on rapidly as she sat too dumbfounded for speech, "and I know, of course, it is no use; you're going to marry Elliot, and you hate me. But I want you, anyway to know. I love you, Shirley—have loved you all winter. I've fought it with everything that was in me, because—much as I wanted you—I despised you. I thought there wasn't anything to you, and I hated myself for losing my head over just your beauty. When I married I wanted a real woman—like my mother. That's why I was so bitter that night—I was so furious with myself for caring for you. But now—now——" His voice shook, and Shirley's heart began pounding suddenly in a way Elliot's most eloquent moments had never achieved. "The pluck of you—the magnificent courage! You're your grandfather's girl after all. Shirley—if you knew what it means to a man to be able to look up—high—to the woman he loves."

The debutantes had been all wrong, it seemed. He could be a wonderful lover.

IF any one had ever mentioned to Jim Cassidy that he had been instrumental in rescuing a soul from spiritual smugness and in bringing about one of those few matches which are planned in heaven, his remarks would undoubtedly be unprintable. Nevertheless, when any romance seeking acquaintance asks Ted and Shirley how they first met, they invariably reply, "It was a burglar who first really introduced us!"

[Copyright: 1924: By Julia Francis Wood.]

Trial Tube **FREE** Mail Coupon



I Use a Cream

Which France perfected—the finest ever known.

By Edna Wallace Hopper

France gave to me, many years ago, the finest cold cream in existence. It helped to make me a famous beauty—the rage of New York. And now, after 40 years as a stage star, it keeps me a beauty still.

Many young girls envy my complexion. And my youthful bloom at my age is the marvel of millions of women. Now I have arranged to supply to all the very helps which made me what I am.

A fruity cream.

I call this cream my Youth Cream. It contains both lemon and strawberry. Also all the best that science knows to soften, whiten, feed and smooth the skin.

No woman I know has ever found anything to so foster the fine texture of the skin. Whatever cream you have used before, my Youth Cream will amaze you.

Edna Wallace Hopper's Youth Cream is now supplied by all druggists and toilet counters. Price, 60c per jar. It comes in two types—the Cold Cream type and the Vanishing type. Be sure to get the type you want. Both have the same essential constituents. Neither grows hair on the face. Also my Facial Youth—my famous liquid cleanser. Also my White Youth Clay—the last word in facial clay. Also my Hair Youth, which brought my luxuriant hair. My Beauty Book comes with each.

Now every girl and woman may enjoy the benefits I got. The multiplied beauty, the perennial youth. The greatest beauty-helps that science knows are at your call. Let my Youth Cream show you how much they mean to you.

Trial Tube Free

I invite you to try my Youth Cream at my cost. Write name below and mail this coupon today.

Edna Wallace Hopper, Inc.,
516 Lake Shore Drive, Chicago, Ill.

Send me free tube of Youth Cream also your Beauty Book.

Address .....

CS-T.

Name .....

BOOKS and BOOKMEN

BEST SELLERS OF THE WEEK

FICTION.

"So Big," by Edna Ferber.
"Fidelia," by Edwin Balmer.
"Recompense," by Robert Keable.
"Mistress Wilding," by Rafael Sabatini.
"Waste," by Robert Herrick.
"Heirs Apparent," by Sir Philip Gibbs.

NONFICTION.

"So You Are Going to Paris?" by Clara Laughlin.
"The Soul of Samuel Pepys," by Gamaliel Bradford.
"Man of Mystery of Asia," by Odenski.

AT THE PUBLIC LIBRARY.

"So Big," by Edna Ferber.
"Coast of Folly," by Coningsby Dawson.
"Told by an Idiot," by Rose Macaulay.
"Actorviews," by Ashton Stevens.
"King of the Black Isles," by Nicolson.
"So You Are Going to Paris?" by Clara Laughlin.

By Gene Markey

AND now along comes Kathleen Norris' new book, "The Callahans and the Murphys" (Doubleday, Page), which is not about Jewish life in America. Mrs. Norris, one of the most entertaining of our fiction writers, belongs to the Fannie Hurst school of realism, but in these stories she knows her people more truly than ever Dr. Dreiser knew his. The Callahans and the Murphys belong to that stratum of American society which asserts emphasis by proclaiming, "I'll tell the world!" And if the knights and ladyes of the Ku Klux Klan do not have it suppressed the book should do well.

* *

The distinguished looking gentleman on the right is not Irvin S. Cobb, author of "Cobb's America Guyed Books," but John T. McCutcheon, a promising young artist who made the pictures for this six volume edition of travelogues which the Doran company publishes. We have in this country no humorist who has, year in and year out, evoked more laughs than Prof. Cobb; and if the laughs have been for the most part abdominal rather than cerebral, who are we to complain? We are lucky to be able to laugh at all. Think of the Germans: what have they to laugh about—unless they laugh at us! But Prof. Cobb, having laughed his way through Europe, now surveys these United States, or, six of them, at least, and many a raucous guffaw may be derived from his observations. Who knows but in time Prof. Cobb may take to the road with a series of travel lectures—"See America Thirst," or something of the sort—and, with the aid of Mr. Hepner and a booking agent, rival Burton Holmes! The "Guyed Books," however, have been seriously accepted in Europe, and created such a profound impression that the Bulgarian government recently conferred upon author and illustrator the Cross of St. Jude the Obscure, second class.



John T. McCutcheon.

* *

Richard Hovey, Dartmouth, '85, was a Psi U, but in spite of that he was a gifted poet. He belonged to a bigger and better age when college youths piled logs on the fire, lifted flowing bowls, and flung song upon the night. Nowadays college youths turn on the radiator, telephone a bootlegger, and perhaps whistle a little. Eheu! Fugaces. When we, a sad number of years ago, were treading the campus paths of Dartmouth, we often used to wander into College hall to gaze upon a dim portrait of Richard Hovey, who strongly resembled Francois Villon, and was, we believe, the originator of the flannel shirt vogue among collegians. But he wrote the finest college lyrics that ever were sung, and Small, Maynard & Co. have gathered the best of them into a book, "Dartmouth Lyrics."

* *

And on the subject of colleges and college literature, Miss Butcher was right as usual the other Saturday when she uttered a cheerful forecast that Edwin Balmer's new novel, "Fidelia," would soon rank among the best sellers. Within our experience no serious novel of college life has achieved such favorable reviews from faculty men and others connected with a university as has been accorded "Fidelia." Yet only half the book deals with college—the other half concerns itself with marriage; and while we cannot speak from first hand knowledge, because we were scarcely ever at Northwestern and almost never married, yet we enjoyed "Fidelia" very much, indeed. It deserves the large sale it is having.

* *

A few years ago there was a war in Europe, and when it was over Philip Gibbs wrote a remarkable book called "Now It Can Be Told." Philip Gibbs' brother, Sir Cosmo Hamilton, has just written a similar book about himself. Not quite so remarkable, perhaps, but it tells a great deal more. Sir Cosmo is the author of an imposing array of novels and plays, among them "The Blindness of Virtue," "Scandal," et al., and bears the distinction of being the best dressed playwright who ever acknowledged the plaudits of a first night audience—with the possible exception of Sam Shipman. It would be unkind to call this volume of Sir Cosmo's reminiscences "Myself and a Couple of Others," for, although the pronoun "I" is not infrequent, still there are dozens of other famous persons mentioned—in fact, everybody connected with the stage except George, the doorman at the Cort theater. The actual title of the book is "Unwritten History" (Little, Brown), and it is one of the most engaging works of the kind we have ever read.



Cosmo Hamilton.

* *

Last spring there came a novel with a new name to it. "Sweet Pepper" was the novel, and Geoffrey Moss was the new name. This spring Boni & Liveright might have brought out "Defeat," by the same author, and it is one of the best things of the season. Major Moss, whom we suspect of gracing some sort of British diplomatic post in the occupied territory, writes stories of people in the suffering Ruhr, and in hungry Berlin, and writes so well that you wish there were sixteen stories in the book, instead of six. The style is so straight and keen edged and simple that much of it reads like a translation; there is sharp drama in every one of the stories, and a splendid sympathy for a bruised and battered people.

Modern Arabian Nights

by Rosita Forbes

3—A Desert Night's Surprises

"WALLAHI, it should be here!" exclaimed Jusuf for the twentieth time. "I tell you it is useless to go farther. Did not the Sheik say his guides would meet us while the desert was still flat as the bread a woman makes without yeast?"

The speaker raised himself clumsily in stirrups shaped like coal shovels. He was a townsman, a member of the Emir's household, sent with me as a witness of his prince's protection. "Allah save us, we have lost the way, and if we enter the territory of the Ait Amra without their Sheik's guides to speak for us, we shall make no further journeyings on earth."

The fat man looked around apprehensively as if he expected enemies to rise out of the earth. His purple robe was caked with the dust of a long day's travel and his kufiya torn and stained with sweat. "Did I not tell you traveling was not fit pursuit for the noble?" he repeated with the querulous impatience of a child.

I had heard this reproach so often since we left the capital of the Emir five days ago that I only looked at my compass reflectively. Since the dawn we had ridden southeast across a rolling desert, where gazelle tempted our rifles and the wind was scented with sage brush. Unless I had seriously miscalculated, this was the place where the Ait Amra guides should have met us. Anxiously I stared ahead to some sand dunes gilded by the sunset.

Jusuf's eyes were glued to my compass.

"It is that thing of magic which has destroyed us," he said.

The Bedouin guards drew nearer to look at the needle which so loved the north star. The tallest of them, Ahmed, who had sworn blood brotherhood with me, learned wearily on his rifle.

"We shall find a camping place in the dunes," he said, "and in the morning the guides of Ait Amra will come to us. Let us hasten or the night will catch us."

The baggage camels, which had collapsed with the suddenness of folding chairs, were prodded to their feet. With grunts from the animals and sighs from Jusuf, the little procession moved onward.

As we neared the dunes the half dozen armed Bedouins unslung their rifles and spread to right and left of the riders. To encourage their vigilance, I drew a revolver from the sash of my scarlet native dress, but we were hideously at the mercy of attack. As the ridges closed round us in the dusk I realized that any crest might hide a line of snipers, and cursed my folly in leaving the open plains.

It came with appalling suddenness—the thing for which, unconsciously, I had been waiting. A single shot broke the velvet stillness through which crept softly our small caravan. Something whined past my ear, stirring my veil. Instantly a line of fire lit the ridge on either side of us.

"Trapped!"

A camel groaned and fell to his knees. The Bedouins threw themselves flat on the sand, firing at an invisible enemy. For a second the blood beat in my head and I turned my frightened stallion at the rise. A figure sprang up almost under my hoofs and I laughed as my bullet caught it in the throat. One of my own men was writhing on the ground. Another lay so huddled that I knew he was dead. I could have shouted and screamed the fury that I felt, but my heavy draperies impeded my movements and, as I struggled with them, it seemed that a bee stung my cheek. Something warm and wet trickled down my throat.

Then a dark figure caught my rein and, in the shadow, I hardly knew whether it was friend or enemy.

"Ride, lady, there is no hope to fight," cried the voice of Ahmed. He pointed to a flying figure which already neared the safety of the plain. It was Jusuf, his stirrups swinging, his robe like a dark sail against the sunset. I looked up and saw the tribesmen silhouetted recklessly above us. My brain cooled and I started firing steadily.

"There is no danger," I told Ahmed between set teeth. "My life is protected."

For a few seconds there was a duel between rifle and revolver. Then two of the dark blotches disappeared and, with a scream, my stallion reared. Before I could recover my balance the animal had bolted and, in this undignified manner, I led a retreat which undoubtedly saved the situation. A man caught at my stirrup as I passed. It was the wounded Bedouin. I bent down to drag him to the saddle, but he was too heavy. My stallion plunged his way free, and in vain I wrenched at the bit.

IT is not etiquette in the desert to pursue a foe, so, by the time the merciful dusk closed round us we were free of the open plain and could count our losses. We had left two dead among the dunes, but the wounded man had been rescued. There was a wild outcry at the thought of the bodies which would by now be headless.

"We must return to fetch what is ours," exclaimed Ahmed, and, in another minute, with the battle cry of their people on their lips, the men would have doubled back towards Ait Amra. With blood to revenge, there would have been murder among the dunes!

I flung back my veil and shouted to them. For once the eloquence which is the Arab heritage seemed to be with me, and the tribesmen stared at me, drunk with the spell of words, which is more potent to them than wine.

The night wind brought us to our senses and, dejectedly, we turned backwards to some ruined huts we had passed in the late afternoon. Jusuf had already reached them and we found him, speechless with indignation, in possession of the cleanest corner. His dignity had been affronted and he could think of nothing but a vengeance which I guessed would be by proxy. Ahmed evidently had the same idea.

"The hand of a townsman is too soft for the rifle," he said, "but, by my head and my eyes, I swear I will have a life for each one of my brothers, and my wife shall not know me till this is done."

In silence we prepared for the night. The camel which had carried our stores lay dead across the borders of Ait Amra and we had nothing with us but a few dates and a strip or two of dried gazelle meat. Worse still, the goatskin which held the last of our precious water had been pierced by a bullet.

"It is empty as the breast of my grandmother," announced Ahmed tragically, but a Bedouin relieved our gloom my announcing that there was an old well a few yards from the huts. By this time it was pitch dark. We lowered the great gourd which served as a bucket into depths which seemed faintly phosphorescent, and brought it up satisfactorily full.

"By Allah, there is something in the well," remarked Ahmed, as the gourd stuck for a minute. Heven grant it is not a Jinn."*

In darkness we divided our meager provisions and drank the vilest water I have ever tasted. In darkness I tore up my sash and bandaged the wounded man's shoulder. Then I crawled into a corner, rolled myself in a blanket, and went to sleep with my head pillowed on my arm. The death chants of the Bedouin haunted my dreams and I saw again the two crumpled figures among the dunes. My cheek was stiff and sore, so I woke vowing vengeance on the raiders, and slept no more because of a curious pain which increased as the stars rose higher. Gradually I was conscious of movement in the hut. Generally the Bedouins slept like statues, but now they flung themselves from side to side, punctuating their restlessness with groans.

"Wallahi, a snake eats my belly——" came a woeful voice which I failed to recognize, and it occurred to me that the description exactly fitted my own agony.

"Allah, the water was accursed!" said another Bedouin. "There was certainly a Jinn in the well."

Doubled up in my corner, I felt cold sweat on my forehead and I was just wondering what had been in the well when a soft, fat voice beside me remarked faintly, "It is finished! By Allah, I am going to die."

I knew the tones of Jusuf and he was the one man who simply could not be allowed to die, for his face was our only passport in a country which gives short shift to strangers.

"Allah forbid," I replied in a voice which I hoped sounded encouraging. "I have a powerful medicine which will cure you."

CONTORTED with pain, I crawled to the spot where I had left my holsters and, in pitch darkness, I began fumbling for the little bottle of brandy I reserved for such emergencies as these. Sighs drifted past me and I shivered a little, for it seemed as if the place were full of tormented spirits. My fingers shook as, after much futile searching, they closed round the precious flask. Slowly, because of the pangs which wrung me, I crept back to Jusuf, but he did not answer when I called his name.

In desperation I began feeling the huddled bodies, for when an Arab makes up his mind to die it takes strong measures to stop him. My hands struck against cartridge belt and sword, and I was sobbing in the darkness before I touched soft, yielding flesh and the weaponless girdle of the townsman.

"Jusuf, I have the medicine. It is very strong," I cried to him, but his pulse was almost gone and his head sagged inertly against my arm.

Ruthlessly I forced open his teeth and poured half the contents of the flask through them. There was a moment's silence. I could feel the shudder which ran through the limp body against my knees and I never knew whether it was tears or sweat that ran down my own face. "Bismillah," murmured a Bedouin, "the claws of the evil one are rending me."

Unconsciously my hand clutched my flesh as if it would hold it together in spite of the pain which wracked it. Then Jusuf spoke and his voice was unexpectedly strong.

"By Allah, that is good medicine," he said. "Have you more of it?"

I handed him the flask, heard him gulping the last precious drops, and was mildly amused at the thought of his horror if he knew that the medicine was the spirit forbidden by his prophet. Then I must have fainted for, when I was next conscious the sun was pouring into the hut, which was empty except for the fat silk clad figure of Jusuf, who was eating doura grains with relish. Outside, silhouetted against the desert, were a group of my Bedouins talking to three strangers who were evidently the dilatory guides of Ait Amra.

I stared dully at the pinched and haggard faces of my men, and decided they would certainly accept blood money for the kinsmen killed by Ait Amra. I never saw any one look less like fighting than Ahmed. The recalcitrant guides evidently realized it, for they redoubled their explanations and apologies. I heard repeated, "It was a mistake. Allah forgive us, but you were taken for an enemy," and then the magic word, "silver," which heals so many feuds in the east.

Stupefied with pain, my hand went out to the flask which glittered a few feet away. I stared without comprehension—that round painted thing had never contained brandy. With a gasp, I precipitated myself towards the bulging holsters whose contents had been scattered by my midnight search. There was the brandy flask intact, but I had no thought of thankfulness for the relief it promised. For a full minute I glared at the gaudy glass clenched in my stiff fingers. I remembered it now—the gift of a courteous merchant on the coast—but my brain refused to grasp what I had done.

Jusuf spoke, "Of a certainty that was great medicine, O, lady," he said cheerfully, "but by Allah it burned my throat and stomach!" I stared at him wildly, for I was slowly realizing that I had given him half a bottle of eau de cologne.

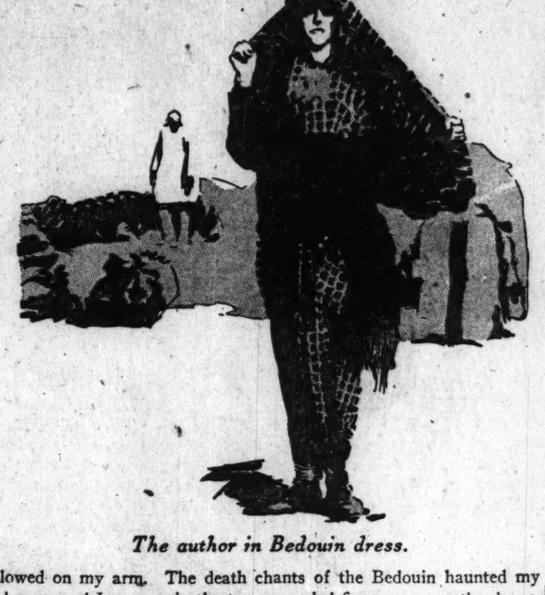
An hour later, when the question of blood money and the return of the decapitated heads had been arranged to the satisfaction of my still very sick followers, curiosity drove me to the well.

"The caravan is ready to start, lady," shouted Jusuf, but I wanted to understand the reason of the night's suffering. I called the word which, for centuries, has retarded the progress of the east—"Badein—presently!" and, a moment later, found myself looking down the well.

A curious odor assailed my nostrils. The water was shimmering with a pink, putrescent slime, and, from its midst, protruded the decaying legs of a dead—such a very dead—camel!

"The place is accursed, lady!" shouted Ahmed from a safe distance. "Come away quickly or the Jinn will seize you."

"It is certainly accursed," I retorted feebly, and had just time to reach the nearest bushes before I was violently sick.



The author in Bedouin dress.

*Jinn, an evil spirit.

NEXT SUNDAY:
"A Night with the Invisible Prophet."

New!



Paris favors these shades: Poudre Bleu, Nude, Apricot, Beige

And Tintex will give you any of these shades—simply and quickly.

These newest shades are now being seen in silk stockings, underthings, blouses, sport skirts and negligees.

Poudre Bleu, soft and delicate, is made by mixing two parts Tintex *Navy* with one part Tintex *Light Blue*.

Nude, so dainty in all its various shades, use Tintex *Ecru*.

Apricot, fresh and radiant, mix two parts Tintex *Orange* and one part Tintex *Ecru*.

Beige, charming and flattering, equal parts of Tintex *Orange* and Tintex *Silver Gray*.

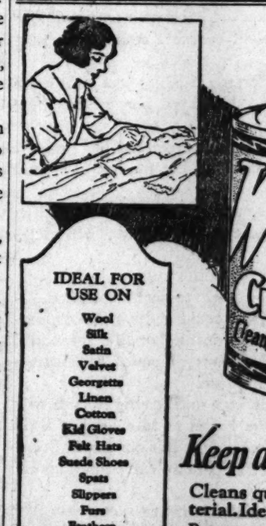
32 fashionable tints and colors
See dealer's color card

Sold in Drug, Department, Notion Stores and Women's Specialty Shops

Tintex
TINTS AS YOU RINSE



Distributed by Park & Tilford, N. Y.



This is the Cleaner YOU Should Use

Wynn DRY CLEANER
Cleans Like Lightning

IDEAL FOR USE ON
Wool
Silk
Satin
Velvet
Georgette
Linen
Cotton
Kid Gloves
Felt Hats
Suede Shoes
Spats
Slippers
Furs
Feathers
Lace
Veils
Neckties
Clothing
Rugs
Tapestries
Upholstery
Mah Jongg Tiles
Bath Tubs
Lavatories
Typewriter Type
Etc., Etc.

Keep a Can in Your Home

Cleans quickly without injury to material. Ideal for proper care of all fabrics. Removes spots and grime without leaving ring or odor. About the most useful article you can have at your home or office. With WYNN DRY CLEANER you can always keep your dresses, wraps, hats, gloves, shoes, etc., looking like new. Sold at Drug Stores—only 25 cents a can. Satisfaction guaranteed. If you don't find it the best cleaner you ever used, dealer is authorized to refund your money.

GET A CAN TODAY!

Manufactured by
WYNN PRODUCTS CO., Sterling, Ill.



Cuticura Cares For Your Skin And Hair

Make Cuticura Soap, Ointment and Talcum your every-day toilet preparations and watch your skin and hair improve. The Soap to cleanse, the Ointment to heal and the Talcum to powder.

Samples Free by Mail. Address: "Cuticura Laboratories, Dept. 20B, Malden 48, Mass." Sold everywhere. Soap 25c. Ointment 25 and 50c. Talcum 25c. Try our new Shaving Stick.

YOUR HANDS CAN BE WHITE

No Matter What Your Work, Fresca Gives Them the Clean, Refined, Velvety Smoothness

Natural perspiration mixed with dust more than soils the hands, it causes



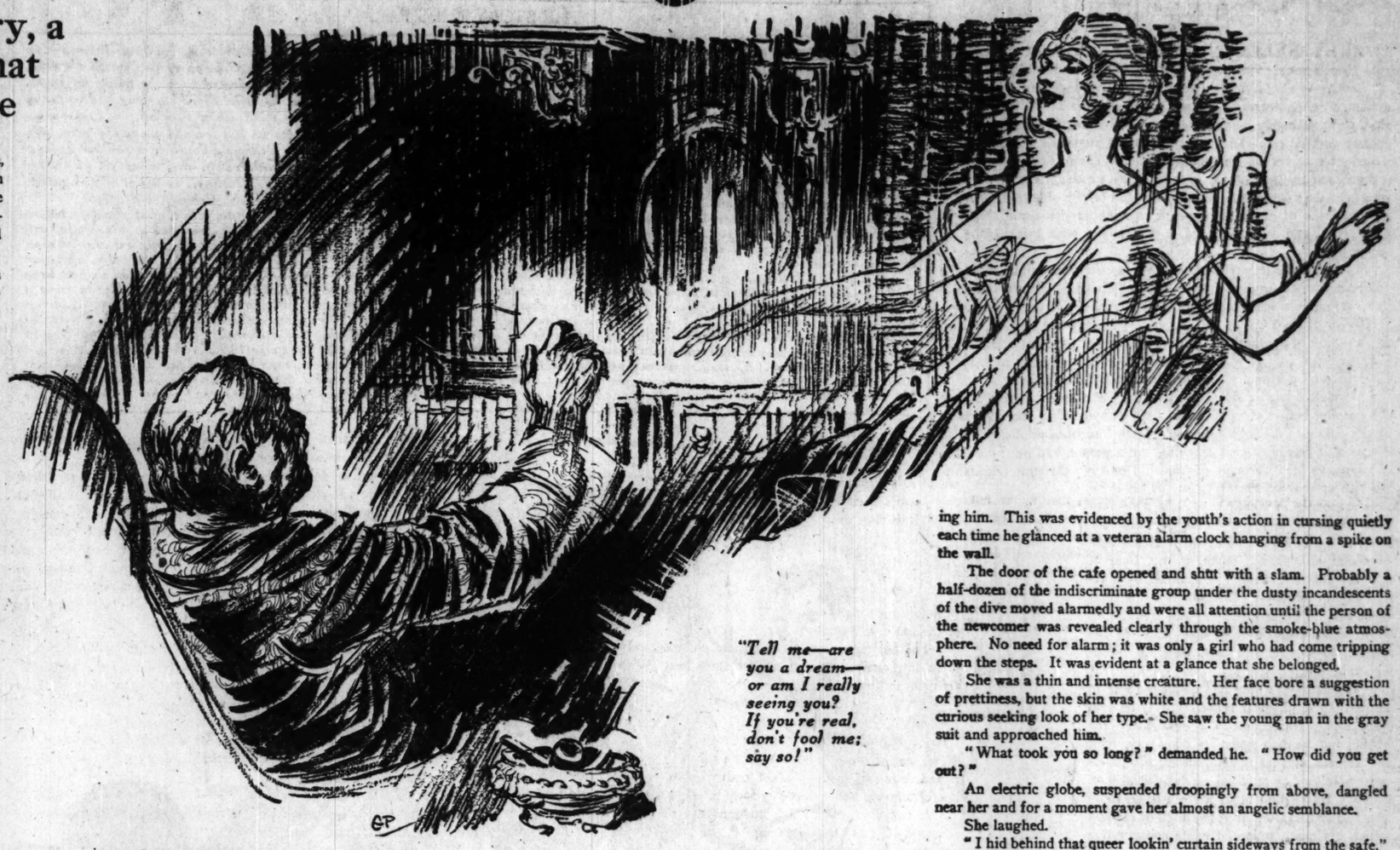
The White Beauty of Nature is Fresca's Gift.

roughness. Scrubbing them simply hardens and thickens the skin and makes them look wrinkly. If, after washing the hands in soap and water, you will rub a few drops of Fresca over them the result will be a smooth, refined, elegant skin that will make you feel at home with yourself or any company.

Get a bottle of Fresca at any drug store or send 10 cents to Fred T. Scarff Co., 350 N. Clark St., for a trial bottle by mail.

Fancies — By Hugh L. Maxwell

An Odd Tale of a Memory, a Picture, and a Ghost That Stepped from the Frame



"Tell me—are you a dream—or am I really seeing you? If you're real, don't fool me; say so!"

RUTHERFORD WESTON, multimillionaire and yet a failure, stepped disheartenedly from his imported Italian brougham and entered his granite front monastery on Dempster avenue—that once dignified thoroughfare where decadent homes of the old-rich protested unavailingly against the obtrusion of the commercial houses that were making wealth for a new generation.

With his lagging step and dispirited face, Rutherford Weston exemplified the antedated caste that was slowly giving up the struggle against the inroads of commercialism into the proud residential district of former days. Soon it would be time for Weston to surrender, but whether he would go willingly to seek peace and seclusion elsewhere was a matter undetermined.

Many things concerning this rich man were undetermined—his mode of living, his interests apart from money, his pleasures, if any. Weston was of the type of men who zealously guard their innermost selves from the world.

Chief among the truths which Rutherford Weston kept hidden away from the world was his knowledge of failure in life. Despite sheaf after sheaf of bonds in the First National vaults and the property on Dempster avenue that was now worth a small fortune alone in terms of the new generation, Weston conceded failure when he gave himself up to soliloquy, which was often of late.

Even though the mansion on Dempster avenue—Rutherford Weston's monastery, since he lived there with only the company of his antiques—was worth a fortune to fresh blood, the rich man would not have departed therefrom while life was with him for all the mammon the new rich might scrape together. For the home held all that the aged Croesus deemed worth while. Behind a Gobelin tapestry in the austere library was a picture. The picture and what it represented meant to the solitary inhabitant of the mansion the difference between relinquishing the struggle and living on.

WESTON, as do so many of the old rich who sometimes are less fortunate than the present day realizes, lived for memories. Other times had been happier. There had been Elsie, whose portrait, painted by an artist who transferred souls to the canvas, stood behind the Gobelin tapestry.

The portrait of Elsie smiled toward the tapestry, and out beyond when it was drawn aside, just as she had done years before. The smile, even in lifeless paint, seemingly illumined the chill library like a light when the tapestry was drawn.

Weston's eccentric pleasure in life was to sit in the library with the tapestry drawn, contemplating the smile of the pictured Elsie. The contemplation hearkened back memories of Elsie—the living Elsie—framed in a doorway instead of an oblong of gilt. Then indeed she had illumined the home on Dempster avenue and given it life.

The tragedy of Elsie was one of the things Rutherford Weston kept concealed closest from the menials who deferred to him in financial institutions and hesitantly sought him out on Dempster avenue for the signing of documents.

The tragedy and the stamp of failure it impressed on the secret self of the multimillionaire testified to the one weak spot in his nature—the tragedy he had been unable to outlive. Strong in most ways, cruel in all ways concerning money, Weston had been weak in the adversity that had centered about Elsie. Possibly the woman whose wraithlike figure, classical features, and gleaming skin had been preserved in pigment once was cruel to the man who found some kind of sad satisfaction in so frequently reminding himself of her.

Rutherford Weston's mind was on the woman and her portrait tonight as he made his slow way up the steps of the granite-front monastery, admitted himself with an old fashioned key, and listlessly hung his coat, muffler, and hat on an unprepossessing carved wood rack. The hall clock, ugly in keeping with nearly everything else in this hermitage, chimed out eleven o'clock as a greeting. The intonation of the ancient timepiece seemed wearied when it struck the final note.

Weston shivered, and reflected as he donned his lounging robe that the night was unusually damp. He might have retired immediately to recuperate from the protracted pre-midnight conference uptown, but he preferred his customary communion with the past, his ritual in the library.

ALTHOUGH it was exceptionally dark outside and the street lamps barely managed to pierce the wet gloom, Weston lit no light in the chamber that harbored the picture. A full length mirror opposite the portrait reflected upon it sufficient illumination from the street lamps, even in murky weather, to bring out the painted figure in relief from the background—a most lifelike effect. The frame itself was subdued, leaving the subject of the art work standing alone and apart.

Rutherford Weston loved to lie in his arm chair fronting the masterpiece, and imagine that the lighted figure was alive and only waiting a word.

As was customary, the multimillionaire seated himself in the chair, as ancient as the hall clock, and studied the dim tapestry, behind which was the picture of Elsie. He would not draw the tapestry yet. He would imagine that Elsie in life was back of it, waiting to smile at him and bridge the gulf of empty years. The futility of these thoughts, this ceremony, did not occur to Weston, because he was an old and eccentric man.

After a time the hall clock gathered courage, and made known that 12 o'clock had arrived. The labor of striking this hour over, it collapsed within itself, with a wheezing and whirring of wheels.

Weston sat motionless, although not asleep. Soon he would draw the veil and the reflected light from the street lamps would fall upon the painted features of Elsie. But the pleasure was keenest when delayed longest.

The clock chimed a sonorous 1. It wheezed again, then seemed to fall asleep for the night. Certainly its regular tick-tock, tick-tock, appeared to have relaxed into a faint reverberation.

During his anticipation of the hurtful pleasure to come, the multimillionaire felt the desire to slumber coming over him. He caught himself dozing, and stirred to partial wakefulness. The room was colder, and the damp from outside seemed to have seeped in. The street lamps flickered and sputtered. A hardy insect, defying the chill of the fall night, alighted on the globe of one. The shadow of the winged adventurer, magnified to the proportions of a huge bat, was cast on the wall of Rutherford Weston's library.

Presently Weston started, and drew his robe more closely about him. Had the tapestry in front of him moved, or was the flicker of the arc lights deceiving him? No—— He trembled. A chill that was not of the atmosphere pervaded him. He drew his arm across his eyes, and wished he were not 65 and his vision uncertain. Surely, surely the tapestry he was facing had moved, and from out of the picture behind it had come a figure—a girl's figure—Elsie's!

THE multimillionaire felt his limbs stiffening. He tried to find his voice, but his throat was taut. He endeavored to rise, and was half glad he could not, lest he move forward and witness the diminishing of the vision—if that were what he beheld.

He waited until the blood ceased to pound in his ears, until he could collect himself. Then he waited again for the mist that had enveloped him to dissolve, after which he would make sure he was the victim of an hallucination.

But the figure limned so ethereally before him did not fade, did not become a part of the mist. Weston gradually began to experience a feeling of awe, of subservience to the supernatural; then the practicality for which he was noted in the everyday world caused him to shake his head to dismiss a persisting delusion.

The figure remained. Above the recurrent pounding of blood in his ears Weston heard his own words, unnatural themselves, voicing a thought that had come to his consciousness:

"Are—you—Elsie?"

He raged at his weak eyes that had been unable to perceive whether or not the figure had nodded. He grew bolder.

"Tell me—are you a dream—or am I really seeing you?"

No reply.

"If you're real, don't fool me, say so!" quailed the rich man, frightened and uncertain of his faculties. "I'm an old man—I can't stand much!" Tears, that might have been of self-pity, further obstructed his eyesight.

The figure persisted, but was voiceless. The rich man tried to think clearly in his stress, tried to find a reason for the state of mind that could lead him to such a delusion as he apparently was undergoing. He did not believe in ghosts. He had not been drinking. He was not insane——

The figure moved, and Rutherford Weston relapsed weakly in the chair.

"You are not real," he stammered; "yet I can see you there! I—I must have lost my mind!" He looked closer. "Are you really Elsie—come back to me?"

The lips of the figure moved and Weston heard:

"I am Elsie."

A torrent of tears poured down the rich man's cheeks. "I have waited a long time for you, Elsie. I've been lonely here. Let me turn on the lights. I can hardly see you."

The voice that replied was almost a sigh. "No, don't turn on the lights. I am just a spirit. You are seeing me in your mind. Close your eyes, and you can see me better."

Rutherford Weston closed his eyes.

"I am Elsie."

IN the east end of the city, crisscrossed by mean streets and meaner alleys, is a district unloved by the rich. Here, dodging at night even the hazy lamps that stand at occasional corners, move about society's disfavored. Up and down the dark sides of the streets and through the cavelike alleys slink these misfits, intent on the business of making a living through practices more favored by the pall of night than by the brightness of day.

Some of these nocturnal seekers after the necessities of life—and often more, if more can be got—hold quarters in a certain variety of cafe indigenous to the district. This type of cafe is generally found underground, in some basement or similar retreat beneath street or sidewalk level, where, ratlike, the prowlers feel secure.

This type of cafe always has refuge and refreshment to offer the prowlers, and sympathy and understanding; which explains why honest minions of the law seldom enter in daytime, and almost never after dark.

In such a cafe, at four o'clock in the morning, sat a young man clad in a tight gray suit, a squat black derby, low shoes, and an ungentle expression. On the floor near him, where it could be touched from time to time by an investigating foot, lay a bag bulging with contents of irregular contour. Incidentally, one side of the young man's jacket bulged unexplainedly, as if some kind of implements or tools were contained there in a wrapping.

The young man was partaking of refreshment which was liquid but nameless. It was obtained by glancing suggestively at a waiter, elevating the eyebrows, and assuming a knowing look. And it was swallowed with as little comment and even less question as to its origin.

The young man was waiting for some one who was late in joining him. This was evidenced by the youth's action in cursing quietly each time he glanced at a veteran alarm clock hanging from a spike on the wall.

The door of the cafe opened and shut with a slam. Probably a half-dozen of the indiscriminate group under the dusty incandescents of the dive moved alarmedly and were all attention until the person of the newcomer was revealed clearly through the smoke-blue atmosphere. No need for alarm; it was only a girl who had come tripping down the steps. It was evident at a glance that she belonged.

She was a thin and intense creature. Her face bore a suggestion of prettiness, but the skin was white and the features drawn with the curious seeking look of her type. She saw the young man in the gray suit and approached him.

"What took you so long?" demanded he. "How did you get out?"

An electric globe, suspended droopingly from above, dangled near her and for a moment gave her almost an angelic semblance.

She laughed.

"I hid behind that queer lookin' curtain sideways from the safe," she explained. "The old fool that lived in the house come in before I could get out the window after you. All I could do was slip back of the curtain. He sat down right in the same room. I waited until I thought he was asleep"—here she laughed again—"but he wasn't! He was starin' my way when I stepped out, and he thought I was a ghost. I didn't tell him no different, and let him fool himself until I could make a getaway!"

Enjoy *individual* sleeping comfort

AFTER Moving Day is over—"Cheer up, Ann, we've got one room settled—let's get a good night's sleep on our Downy Rest." The tired muscles relax—frayed nerves mend—tomorrow is indeed a new day after the Individual Sleeping Comfort of your Downy Rest.

No sagging—squeaking—sideway—or "rolling to the middle." And yet a surface that yields to the slightest pressure. Each coiled spring is a bit of cradling comfort—knit to its neighbor with small flexible cross springs—built-in Individual Sleeping Comfort—that will rest you both all over.

Roll back your mattress—look at your bed spring. *See your bedding dealer*—he will tell you all about Downy Rest bed springs, made by expert spring makers since 1887—guaranteed quality—moderately priced. See the Downy Rest.

Downy Rest Bed Springs are made in FULL and TWIN sizes—also made for Bow End Beds.

Go to Your Dealer!

HAGGARD & MARCUSSON CO.
Chicago Since 1887

The Downy Rest Bed Springs

When buying Bed Springs look for this Trade mark!

"they rest you all over"

The Affair at Othman's by Will Payne

INSTALLMENT X.
The Search.

THE murder of Frederic Othman was a crime that tingled even New York's crime jaded nerves. His great wealth, the air of mystery about him, the stories of scandalous living, the unnamed young woman who had been with him at the time he was shot, or immediately before, combined in a dramatic appeal to all the grosser curiosities. The town sat up, open mouthed. The case was talked of everywhere that morning. Any detail, even a matter so insignificant in itself as the visit to police headquarters of the man who helped Jenks to his feet after the fall on the sidewalk, brought an avalanche of extra editions. The same dramatic pull brought other men, and some women, to the police with information or suggestions.

One such visitor, arriving half an hour after Kendall left, was the architect who designed Othman's house. He came with information that there was a secret safe built in the wall of Othman's bedroom. Welbasky pricked up his ears at that. It suggested that his young ally's notion of a quantity of rare jewels might not have been so bad a guess after all. It was sufficiently important, at any rate, to be taken in hand personally. He drove up to Othman's house.

Kendall was already there, and from the time of their arrival the evening before the house had been completely in the possession of the police. Although Othman's death had been published to all America at breakfast that morning, not a person had put in a claim to represent him, through relationship or even through friendship. No kith or kin was known to any of his business associates in New York. His body had been removed to an undertaking establishment by order of the police without a single unofficial attendant. There at this hour it still lay solitary, derelict, unclaimed by a tie of blood or affection. Downtown, to be sure, there was an eager gossiping and speculating as to what disposition he had made of his wealth, where his will was, who his executors might be.

The assassin's shot had destroyed him in more than a physical sense. Alive, he had been much feared, much sought after for profit; but he had gone his own way, with few friends and no real intimates, his pleasures mainly of an unsocial, or anti-social sort. Nobody feared him now; there was no more profit to be had from him; the flood of scandal which his death unloosed made conservative gentlemen chary of claiming friendship with him. For the moment everybody stood back from him, startled—or alarmed for their own vulnerable reputations. In a back room at an undertaker's he lay alone. It was not until that afternoon that one Jacobs, in London, began bombarding official and unofficial persons in New York with cablegrams to the effect that he was Othman's first cousin and nearest living relative—and was coming to New York by first boat to claim the estate. Meanwhile there was no one to disturb the police in their possession of the house, and two uniformed officers outside kept the curious crowds moving.

AT the house Welbasky called Kendall and Detective O'Rourke into Othman's bedroom. The reporter had first seen this room on the preceding Tuesday, when Jenks drove him through it to the bathroom at the point of a pistol. It was long and narrow, with a broad window in the north end, taking up two-thirds of the wall space and overlooking the little garden at the rear of the house. A wainscoting of beautiful polished and paneled rosewood came up four feet from the floor. Above that the wall was painted with a formal, ornamental design of geometrical scrolls divided into panels four feet wide and six high, a bright colored framed print hanging in the center of each panel. A carved rosewood bed with a silken spread stood at the south end of the room near the door to the bathroom which had been Kendall's prison.

The police had already searched the room for the weapon with which Othman had been killed. Welbasky now asked his two companions if they could see any sign of a secret safe in the wall.

"Have to sound all the panels," said stout, phlegmatic O'Rourke, pointing to the polished wainscot.

"Well, fetch Jenks and Willitts down; see what they know about it," Welbasky directed—for the servants were more or less marooned on the top floor.

When the lank faced valet and the respectable butler were brought in, Welbasky questioned them in turn regarding their dead master's jewelry. Jenks showed, at the dressing table, where studs, cuff buttons, stick pins, and the like were kept. He remembered once having seen some more precious jewelry—a large ornament for a woman's hair, set with fine diamonds, and a pair of bracelets containing precious stones. Mr. Othman had exhibited them to a lady caller. But Jenks had seen them only that once; no doubt Mr. Othman kept them in a safe deposit box somewhere. The butler had never seen even that much jewelry in the house, unless that case of rare coins down in the library could be called jewelry. Both Butler and valet were positive they had never heard of any such thing as a secret safe in the master's bedroom.

By that time the architect and two expert workmen for whom he had waited reached the house. The architect, trim, brisk, with glittering eyeglasses and a perfectly pointed grizzled beard, stepped over to the east wall of the room and laid the point of his slim walking stick on a spot eighteen inches above the wainscot. There were five painted panels on that wall. In the center one, where the architect pointed, the geometrical design piled up in a complicated scroll. All the spectators now saw that the point of the architect's stick rested on a tiny keyhole. It was like one of those puzzle pictures at which one stares in vain until the hidden design is pointed out; then it is as plain as the nose on a face; looking a second time one sees it at a glance. Any one might have looked at this painted scroll a thousand times and noticed nothing unusual in it. But when it was pointed out, one saw easily that there was a tiny keyhole in that dot of black paint. Both Jenks and Willitts stared at it now with a sort of incredulity.

Jenks collected his master's keys—all that he knew of—but not one would fit the thin hole in the wall. The rug was moved, a cloth spread to save the polished floor, and the two expert workmen attacked the wall. The safe itself readily yielded to their drills and was open within three-quarters of an hour. Evidently it had not been designed to resist burglers, but only for concealment—a simple box of half inch steel, two feet high, a foot and a half wide, and a foot deep, divided in half by a metal shelf.

It contained a glittering tiara to be worn on a woman's head, and nothing else. The ornament was a large one, rather suggesting the stage or a court pageant. Its workmanship was a masterpiece of the jeweler's art, and it sparkled with diamonds. But a second glance showed that all of the stones except the three central ones were quite small, and those three were by no means extraordinary in size or quality. In fine, a showy thing, and valuable on account of the workmanship; but after looking it over a minute Kendall doubted that it would fetch a hundred thousand dollars at auction.

To be sure, a hundred thousand dollars was much money to a servant, and if Othman had been killed for robbery why hadn't this been taken? Moreover, if Jenks knew of this safe in the wall, he had played the role of ignorance convincingly. Welbasky, at least, appeared to be convinced, for he remarked drily to the reporter:

"Well, that don't help much."

They had gone out into Daphne's room together and the policeman added, with a sober significance, "Looks like a wild goose chase. Chasing wild geese won't answer long."

Kendall understood. It was only by an unusual indulgence that Welbasky had permitted Flora to stay at home last night, and kept her name from the newspapers. A word high up from Roger Muldoon had powerfully strengthened her defenses. But it could not last long. All New York, all the country, was agog over this murder. It put the police on trial. Probably by this evening, but certainly by tomorrow morning, impatient criticism would be heard. Why weren't the police doing something effective? Above all, why were they shielding that mysterious young woman who was with Othman almost at the moment he was shot? Kendall was sensible enough to admit that the circumstances fairly justified the police in publicly laying hands upon her. As he looked upon it, arresting her would be merely tossing her to the hungry wolves. But the pressure to do that would soon be irresistible. Yet it mustn't happen; he felt it to be almost as unendurable as an actual, physical tossing to the wolves.

"See here, captain, I know you are square with me. I appreciate it. But listen for a minute. That thing we've just seen is worth, maybe, a hundred thousand dollars. I doubt it would fetch that much. That's small change for Othman. Why the newspapers said his collection of rare coins was worth near a hundred thousand; exaggerated, maybe; but it's worth a lot of money. And it's down there in the library in a glass case that anybody could break into with a kick. He wouldn't have gone to the bother of a safe in the wall just to hide a hundred thousand dollars worth of jewelry. Jenks has been his valet over ten years, close to him, going in and out of that bedroom ever since this house was built. You can see at a glance that he's an inquisitive, prying sort of rat. He knew that safe was there. It couldn't have escaped him. He knew there was more in it than what we've just seen. Look at his lank jaws and piggy eyes and chalky face!"

He was going on; but Welbasky interrupted him, with some irritation: "Haven't you got it through your nut yet that I can't charge a man with murder on his mug? Haven't I shown you that Jenks is out of it? For Pete's sake, man, take a bromide; you've got a bug in your bean." The captain, in fact, was starting for the door.

But Kendall laid a hand on his arm, with: "Well, say I have got a bug about that. Here's something different. I'll show you what Nelson Barlow was after in this room."

He was loath to do it. There was even some flavor of treachery in it. But Nelson Barlow hadn't told him the truth. He'd said that he knew Flora was coming to this house, and had followed her to protect her. But Flora had said Nelson did not know she was coming to the house, and to Kendall her word was conclusive. So Nelson had lied to him on that point. Finally, if Jenks didn't shoot Othman, the conclusion that Nelson Barlow did was almost inescapable. The frail dam which held the torrent back from Flora could not stand long without reinforcement. If somebody had to be thrown to the wolves let it be Nelson Barlow. So the affair stood in Kendall's mind when Welbasky contemptuously rejected his fantastic suspicion of the valet.

The policeman caught the suggestion with a "Now you're saying something."

KENDALL led him over to the richly carved chest with a scarlet cloth upon it near the bedroom door, and in a moment found the shallow drawer which Barlow had mentioned. Four pieces of pale blue paper still lay in it. The detectives had already found that drawer and looked at the papers, which, however, appeared to be business documents of no especial significance.

"That's what he was after," said Kendall. "I went to see him this morning, hoping he'd know about some rare gems here. I told him I was going to take a hand in searching the house. He asked me to get these for him—slip 'em in my pocket without saying anything to anybody. He said they meant nothing in particular—just some vouchers that he'd brought up from the office for Othman to see and wished to return to the office files. That sounded fishy to me. You see, they're vouchers from the office of the cartridge company. Probably you can find out what they mean down there. They're important enough that he was willing to take a risk to get hold of them. If somebody's got to be tied to the stake, let it be him."

"Sure!" Welbasky assented. "I'm with you there. This is something worth talking about." He was examining the papers with interest.

"But you won't forget to have Jenks searched if he leaves the house," Kendall reminded him. "And I'd like to search his room now."

Welbasky laughed helplessly. "All right, Nut. If you want to amuse yourself that way, I'll give you O'Rourke. There's no better man."

The valet occupied a bedroom with its own bath and closet at the rear of the fifth story, convenient to the stairs which led down to his master's quarters. Two windows gave good light and ventilation; and the room, about fifteen feet square, was simply but comfortably furnished with bed, bureau, a small table, two easy chairs. No money had been lavished on it, yet as a habitation it was superior to Kendall's own lodging on Ninth street.

The door stood a little ajar. Stout O'Rourke, grown gray in the police service and so inured to the work that he would probably have taken an earthquake without batting an eyelash, pushed it open without bothering to knock. The lank valet sat at the little table, pencil in hand, engaged in some literary composition.

The phlegmatic detective addressed him: "Have to ask you to move awhile, Mr. Jenks. We want to look around here."

Jenks looked up at Kendall, rather than at the officer of the law; a malicious look the reporter thought, for he did not deny he was prejudiced.

"Make yourselves at home," he replied cheerfully, and swept his writing materials into the drawer of the desk. Rising, he gave a glance round the room, and went out silently.

The walls were plain, gray plaster, unpapered, with a mopboard at the bottom eight or ten inches high. The window casings were of a simple pattern. The floor was of matched ash; not a difficult room to search. First, however, Kendall went over to the table and opened the drawer. Jenks' interrupted composition already filled four letter size sheets in a small, irregular hand—school boyish, like that of a man but little used to handling a pen. The composition was quite as amateurish as the penmanship. After reading a page and glancing over the rest, Kendall perceived that it was meant to be an account of the murder of Frederic Othman told by his valet. But in the four pages Jenks had barely got through with the introduction which consisted largely of a catalogue of the dead man's virtues. Why was Jenks spending his time in that manner?

He put the papers back in the drawer, and they began the search, Kendall taking instruction from the fleshy expert who sighed a little with resigned patience, as he got down on his knees. The room had been searched before for a weapon; but this was to be a thorough combing. Not only were drawers emptied, but the bureau was tapped and measured for a secret receptacle. Clothing in the closet, mattress, pillows, chair cushions were explored. They went over the floor on hands and knees, looking for loose boards. They sounded the mopboards, tried the joints in them, tapped and pried at window casings. Every tile in the bathroom was fingered.

AT the end of two hours O'Rourke heaved himself to an upright posture, gently rubbed his back, then dusted his knees and announced, "If there's anything here, I'll eat it."

Kendall had to admit that the search had been thorough, and he felt defeated. Unreasonably, no doubt, he had banked on this room. It was all unreasonable enough; he could see that it must look so to the capable Captain Welbasky. But Othman had been murdered. There was no sign of a struggle. Apparently he had been shot down without the least show for his life. The way Jenks had looked when he leveled a pistol at Kendall kept coming up in the reporter's mind—the lank jaws and narrowed eyes with a sort of devilish little grin in them. Jenks, in fine, had the heart of a murderer, and when a murder has been committed you naturally look for a murderer. To be sure, in this case, the murderer was outside the house, while Nelson Barlow, who wasn't a murderer at heart, was inside. A sensible man would say that murders are often committed in sudden rage or panic by men who are not particularly murderers at heart; sticking to Jenks was unreasonable. All the same, Kendall had really banked on finding something in this room and was heavily disappointed, as he followed stout O'Rourke downstairs.

Apparently, in making way for them to search his room, Jenks had gone only as far as Daphne's room. At any rate, there he was talking to Sergeant Ferguson, when O'Rourke and Kendall stepped in. He was neither exactly standing in the attitude of a servant, nor exactly sitting down in the attitude of an equal, but perched on the arm of a chair, talking quite familiarly, and the lolling sergeant seemed interested.

Jenks looked around when the reporter and detective stepped in and arose, approaching them. It was to Kendall that he spoke, in a composed and servantlike manner:

"I'm trying to write out an account of Mr. Othman's murder, sir. I'm not much at writing. But I've been with Mr. Othman eleven years. The newspapers are printing a lot about it. I thought, coming from me—written by Mr. Othman's valet—some newspaper might buy it."

He was evidently seeking helpful information on the subject from one who presumably knew. And, astonished, Kendall replied: "Why, yes; no doubt they would. Try the Star. But it wouldn't be necessary for you to write it yourself, you know. You could tell it to a reporter; he'd write it and you'd sign it. It's often done that way. Try the Star."

"I see. Thank you, sir," Jenks replied with respectful gratitude. He hesitated an instant. "They'd pay for it? Pay something worth while? You see, sir, we're all practically out of a job here. I haven't much money; I thought I might pick up something that way."

"O, yes; they'd pay," Kendall assured him. "You ought to get several hundred dollars. If the Star doesn't offer enough try another paper. Probably you can telephone from here—soon."

"Thank you, sir," said Jenks.

Kendall went on, in astonishment, thinking: "No doubt it's unreasonable about it; he's just an ordinary blockheaded flunkey. But am I unreasonable?"

It was already mid-afternoon, and as he left the house he left it dismally empty handed. But he had thrown one anchor to the windward in the person of Nelson Barlow. That anchor held.

And the first newspaper that came to his hands gave notice of another anchor to the windward. It was an extra edition of the Evening Forum. About one o'clock a blonde young woman entered that newspaper's business office, handed in typewritten copy for a personal advertisement, to be double leaded, paid the price, and walked out. The copy read as follows:

PERSONAL—O—man! O—man! The gentleman who has the diamonds is well known to friends of K——. Communicate at once with right parties and avoid unpleasant consequences.

The youthful clerk who took in the advertisement looked it over only perfunctorily, pasted it to a form, and sent it upstairs to the composing room. But the editorial departments of all newspapers were on tiptoe over the Othman murder, and some of that thrill pervaded the Forum's composing room. A compositor called editorial attention to the odd heading—which might be merely an illiterate way of trying to express "O, man!" or which might have some important significance. At any rate, anything which could be tortured into a connection with the Othman case was good news; so the Forum repeated this mysterious advertisement on its front page, with such description of the blonde advertiser as it could gather from the youthful clerk.

Kendall thought immediately of that stocky man with heavy lidded eyes. This advertisement, he believed, did have an important relation to the Othman murder.

MID-AFTERNOON of that Saturday following the murder of Frederic Othman, Marsden was called home by a telephone message. Oftener than not, on week days, he breakfasted alone, his wife and daughter having breakfast in their rooms. This morning he was alone at the table when he unfolded the newspaper and saw Othman's name in big, black letters.

There had been a loathness in his mind from the moment he heard of Flora's engagement. She must be free to make her own choice, and the money was mighty welcome; yet there had been a secret shock and recoil. Now, as he read the newspaper, a sort of half-transparent mask fell off; the fellow stood revealed. On the day before, the engagement having been definitely fixed, Othman had put a sum of money at the disposal of the shipping concern and said a word for a bond issue; for the present, at least, the concern was



"Have to ask you to move awhile, Mr. Jenks. We want to look around here."

THE AFFAIR AT OTHMAN'S . . . . . By Will Payne

Marsden thought of that business aspect of the matter almost at once. And he wondered how Tops really felt; how much she had cared for the man and how much for the money. Well, it was done now; she and her mother might as well have their morning sleep out. The notion that Tops might already know of this murder never occurred to him. He told the maid to send the newspaper up to her when she called for her breakfast, and so left the matter.

Flora was already wide awake, a self-confessed coward. The sleepless night had not helped her to face it, so she lay still, like hunted game in a thin cover. The newspaper was taken up to her, and she sent it on to her mother. Mrs. Marsden read it, and understood why Flora was keeping to her room that morning—a great shock to her, of course. Thus the morning passed. But this hiding in bed was the sheerest cowardice—and childish, for the thing had to be faced. Sometimes her father came home to luncheon on Saturdays. Flora got up and dressed, preparing herself. This Saturday, however, he did not come home and, presently, she telephoned for him. Only then did she try to prepare her mother, saying:

"Mother, dear, I've sent for father. I want to tell you both. I was at Mr. Othman's last night just before he was shot. Don't be afraid, mother; I had nothing to do with the shooting. It will all come out right in the end, but you and father ought to know. I'll tell you both. We'll wait a few minutes until he comes, then you both."

She had put it off partly because there was something in the story that she could not tell her parents; something she had not told Phillip Kendall, and would not disclose to anybody. And in thinking of the matter that forbidden part kept intruding; it was always weaving itself back into the drama in spite of her effort to keep it out. In her thinking about it, that suppressed part cast a tinge of falsehood on what she was going to tell. But what she could disclose she told clearly, beginning with Kendall's letter, which she had burned.

THE letter, she said, cast her into a great doubt and dismay, so she sent for Nelson Barlow and showed it to him. He told her she should not marry Othman. Then she telephoned Othman's house and went up there to get the engagement announcement. Othman seized her, she struck him, and ran out. There was a sound; she didn't identify it as a pistol; it seemed too dull a sound for a shot; more like a door slamming. She hurried on out of the house and came home. Phillip came later to tell her Othman had been shot. Then two detectives came and questioned her. She was the woman whom the newspapers mentioned as having visited Othman just before he was killed. Nelson Barlow was the man who was in the house at the time; evidently Nelson had gone up there soon after leaving her.

"I suppose they may come for me again—any time. I think Phillip is working all the while, trying to find out who did it. I know nothing about the shooting itself. That's the way it stands, father."

What Marsden chiefly felt was a frightful helplessness, as though he had received a message: "We're coming in a little while to drag your daughter through the streets at a cart's tail," and was powerless to prevent it. He believed Flora's account, as a matter of course, but he saw in how dangerous a situation it left her. With all of a father's pride and sensitiveness, he shrank in every fiber from the ruthless publicity that impended—soiling her name in this muddy water, like putting her up in a cage to be gaped at ribaldly. But what could a man do? Of course, he could engage a lawyer, set some private detectives at work; but meanwhile they might be after her at any moment.

He felt baffled, like a strong man immersed in an element against which his strength is useless. And he was reluctant to make any move, as though, by making a move he tacitly acknowledged that his daughter's name needed protection. Besides, it was Saturday afternoon; law offices would be closed. At a loss, with a demoralizing sense of helplessness, he sat speculating about the murder. The conversation fell into a pointless drift, disjointed, half-absent, until Jennie came in to say that Mr. Kendall wished to speak with Flora on the telephone.

The message was brief: "They've taken Nelson Barlow into custody. They have some new evidence against him. They're holding him without bail as a material witness at present. It's bound to come out right for you."

She went back to her parents with the shock of that in her mind and a quite natural selfish relief, too. "Poor Nelly," she added, after giving them the message; and in sudden confidence: "I was afraid of it. He really hated Othman."

Her father and mother could repeat "Poor Nelly" with a perfectly natural selfish relief, because it seemed to withdraw the sword from over Flora's head. The police must have evidence against Nelson and that would divert them from her.

Welbasky, in fact, had sent those four pieces of pale blue paper to the president of the cartridge company. When the president heard that Nelson Barlow, for whom he had little regard, was the man who was in Othman's house at the time of the murder and that he had attempted to get possession of these pieces of paper when Othman lay dead, he explained candidly that they were evidence of forgery committed by Barlow. Mr. Othman had taken the matter into his own hands. What conversations he'd had with Nelson Barlow about it, what arrangement or understanding existed between them, the president did not know. But Nelson Barlow had forged and Othman held the evidence in the shape of these four vouchers. Undoubtedly Barlow had wished to get possession of them.

Here, then, was a perfectly clear cut, plausible motive for murder. These pieces of paper meant penitentiary for Barlow. That a man in his position might kill in order to get possession of them would look credible to any jury. After a consultation at headquarters, therefore, Welbasky ordered Barlow taken in custody and cut off from all outside communication. The official statement to the newspapers said merely that new evidence had been discovered and Barlow was held for the present as a material witness; but formal charges of one or more persons on a charge of murder might be expected soon.

Kendall also felt relief. As one might say, the wolves had got their victim. The sensation of Nelson Barlow's detention would relieve the pressure on the dam for a day, especially as tomorrow was Sunday. But he felt in his bones that it was only a temporary relief. Flora Marsden was still in the trap. She'd been so close to it, fairly touching it with her skirt, that she would be in danger until the crime was finally solved.

And when he turned to the solving, Jenks kept bobbing up in obstinate head. All the servants had been checked up. In a general way Welbasky's judgment about the sufficiency of the evidence in regard to them must be trustworthy. Only three of them were, so to speak, on the stage, or within the scope of the affair. Two of the—namely, Willitts, the respectable butler, and young Fritz, the—fairly disarmed suspicion at a glance. Besides, their whereabouts and movements were accounted for. That left Jenks of the lank jaw and narrowed eyes. By a sort of chemical affinity suspicion attached to him as naturally as it slid off from the other two. But Jenks wasn't in the house at all; he was outside coming from the florist's or falling down on the snowy sidewalk. Again, Welbasky had checked that up and his judgment as to the sufficiency of the evidence must be given great weight.

Well, that cleared everybody from the stage except Flora and Nelson Barlow. To Kendall's mind, Flora was out of the question. "Truly, Phil, that's all I know about it," she had said. So there was only Nelson Barlow left, and he was already in custody, with sufficient evidence to warrant locking him up. And yet, somehow, Nelson Barlow didn't look the part; it didn't seem in his character.

With a lugubrious little laugh at himself, Kendall admitted that Welbasky was justified in taking him for a blockhead who mulishly ignored positive evidence and stuck to the irrational point that one man named Jenks looked the part while another man named Barlow didn't. Of course, a murder case couldn't be conducted on any such whimsical grounds as that. All the same, Jenks—jewels—what had that blocky man to do with it? Who was behind that queer ad in the Forum?



"I suppose they may come for me again—any time. I know nothing about the shooting itself. That's the way it stands, father."

Six o'clock and darkness found him opposite Othman's house. Jenks—jewels—the blocky man. As methodically as though he were proceeding upon the most exact reasoning, he began patrolling the block. It was rather difficult, especially to a novice, because in this short and eminently respectable residence block between Madison avenue and Fifth there was almost no cover, no shop to loiter in, nothing to get behind; and one couldn't stand still long without attracting undesirable attention. He made the best shift he could—strolling, stopping, moving on, turning back. Shortly before six he had fortified himself with food, so as to be on guard promptly at six, for Welbasky had told him that any of the servants who wished to leave the house on parole after six o'clock would be permitted to do so. Yes, he said, Jenks would be searched if he went out; but he said it with so much derision that Kendall was ashamed to ask him to have Jenks shadowed also. He proposed to do the shadowing himself.

WORKING under disadvantages and having no experience at the trade, he almost lost the valet. At the south Fifth avenue corner he paused as though he might be waiting for somebody, and to help on that appearance he looked down the avenue a long moment. Then he turned north to cross the intersecting street and once more raised his eyes to the odd yellow brick facade upon which, it seemed to him, his vision had been fairly glued for almost an hour. It gave back the same immobile yellow image. Then his heart bounded, for a rod east of the house a tall figure was moving rapidly away toward Madison avenue. This was a few minutes past seven. On Fifth avenue a foot passenger, or several, went by every few seconds, and there must have been a dozen or more people moving afoot in the cross street. But he thought that tall figure was Jenks, who had come out of the house while his back was turned, now striding briskly east, already near half the short block away.

Running wouldn't do. He hurried, but Jenks moved about as fast as he could without actually running. Two leisurely pedestrians, a man and a woman, got in the way. When Kendall passed them he saw that something had happened. Jenks had halted. Two other figures were close beside him; one of the figures was broad and squat. Kendall had to moderate his pace, for he did not wish Jenks to recognize him. The three figures stood close together. Jenks seemed to be talking. Then they moved slowly toward Madison avenue. At the corner they halted again for a moment. Surely Jenks was talking. The group separated, Jenks striding south in Madison avenue without a backward look; the other two standing on the corner looking after him. One of them, beyond question, was the short, broad man whom Kendall had encountered in this street early that morning.

Kendall took his life in his hands, in respect of rushing cars and taxis, and struck diagonally across to the south Madison avenue corner. Reaching it and looking down the avenue, he caught a glimpse of Jenks, and followed. People and vehicles at the cross streets got in the way; he soon lost sight of the valet. But this was the way to Mrs. Josephine Smith's modest apartment on Forty-fifth street.

Of course, Jenks might be going anywhere; but Mrs. Smith's was the only objective Kendall could think of, so he went to Forty-fifth street. There he paced, loitered, watched, imposed upon the hospitality of a delicatessen shop and a tobacco shop as long as he dared. The cold strengthened. He huddled in his coat, hands in pockets, kicked his feet against the icy pavement to keep them warm. It was dull work, loitering, pacing, standing still awhile and moving on. A dozen times he passed the dingy oak street door with its small panel of glass near the top. Jenks might not be up there at all; might be snugly back in Othman's house, or anywhere. The little clock in the delicatessen shop as he drifted past the window seemed to have stopped, or at least to move only a quarter as fast as a clock should. He had four hours of it.

Then, as he was across the street, a lank figure came out of the dingy oak door, carrying something in his right hand. Jenks, undoubtedly; by that time the watcher would fairly have known him by his long legged, brisk stride. Without bothering to look around, the valet struck west, moving rapidly and confidently as though without a notion of being watched or followed. At the corner of Lexington avenue Kendall was near enough to see plainly that the object in Jenks' right hand was an ordinary black folding typewriter case. With no difficulty he trailed Jenks back to Othman's house, into which the valet disappeared. By that time the watcher was thoroughly refrigerated and weary with standing and pacing. He took a bus down the avenue, got some warm food and coffee, and reached his lodging a couple of minutes before midnight.

There was still a little chill in his back as he dropped into the most comfortable chair of the two in the room and lighted a pipe. A threadbare sort of room, with some cracks in the faded old wall paper; the varnish blistered on the side of the bureau near the steam radiator—a radiator that sometimes thumped like the devil early in the morning. A tired young man, puffing his pipe in the chair, for he had been on the go since half-past four that morning.

A long stone's throw to the south Flora Marsden was probably asleep, or, if awake, thinking of anybody rather than of an unplaced, moneyless, unmannerly reporter who happened to be a distant relative. Doubtless she'd never know what he was doing. Or, if she did know she would pay him with a smile and a gracious word, and ask him to congratulate her when she married somebody with money. She'd said, "Truly, Phil," looking at him in that way, all gentleness, and so sent him off to strive for her till his bones and heart cracked. But that was beauty's right of eminent domain—to throw the squire a rose and so send him off to break his neck for her.

(To be continued.)

[Copyright: 1924: By Will Payne.]

Safest for PIANOS

O-Cedar contains no acids. It cannot injure the most delicate wood surfaces in the home. On the contrary, it adds new life and freshness to the finest finishes. The rich "velvet" lustre of O-Cedar *brightens, beautifies, protects.*

O-Cedar Polish

Everything you need for housecleaning

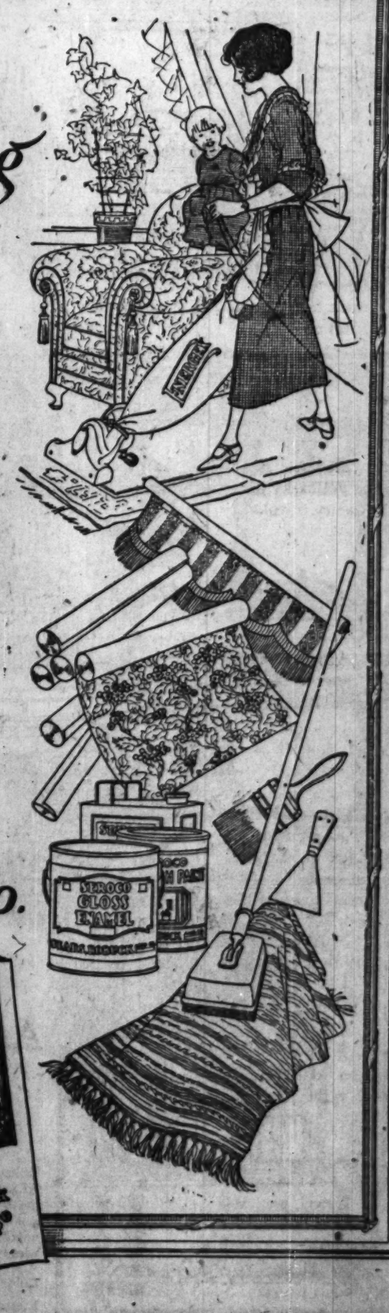
When you start your housecleaning, Mrs. Chicago, you should have good material to work with.

Good **paint** and **varnish** will transform your home. Bright, colorful **window shades** give your rooms a new atmosphere; a new **rug** will add immeasurably to the homeyness of your place. There are a thousand and one things that you need this Spring when you are housecleaning and all of them can be had at money saving prices from the World's Largest Store.

We would like to show you—and every other woman of Chicago and its suburbs—what we have proved to eight million families, that we can save you money on **everything** you need.

Just as an example our splendid ENERGEX Electric Vacuum Cleaner, with its revolving brush and improved cleaning mechanism, can be had for only $29.65. Here is an opportunity to save $20.00. Our best house paint—and there is no better made—costs only $2.50 a gallon. Or our wonderful or durable floor varnish at $2.95 a gallon.—Figure the saving! Remember we guarantee everything we sell and that we could hardly have sold $215,000,000 worth of goods last year unless we gave satisfaction.

Before you start housecleaning—before you do another thing—sit down and fill in this coupon. Then mail it to us. Our Big Catalog—the buying guide for one-fourth of all the families in the United States (thousands of them right here in Chicago)—will be sent you **free.**



Sears, Roebuck and Co.
Chicago

Get This FREE Catalog

SEARS, ROEBUCK AND CO.,
Send latest Catalog No. 1413A.
CHICAGO

Name .....
Postoffice .....
State .....
R.F.D. Route ..... Box No. .....
Street and No. .....

ANNOUNCING The OPENING of OUR NEW STORE

Southwest Corner of Adams and Wabash Avenue

WEBER and COMPANY

Southwest Corner Adams and Wabash



Sincerity of purpose and integrity, in all business dealings, combined with service and quality, will lay the foundation of this magnificent new furniture store. It is destined to hold first place in the minds of all discriminating furniture buyers.

Here you will find a most gratifying assortment of domestic rugs, dependable stoves and ranges, together with Chicago's most unusual collection of furniture, embracing every practical wood, popular finish and period design. Whether it be complete furnishings for the kitchenette apartment, or furnishings for the pretentious dwelling, Weber and Company is equipped to serve you most efficiently.

And when we speak of service, we mean service in its fullest measure—the sort of courteous attention, intelligent advice and honest consideration that you are justly entitled to expect. We consider it a pleasure to show our goods, and you will not be urged to buy.

While our prices are on a cash basis, we will gladly grant you the privilege of an extended charge account, arranging its duration according to your wishes.

Weber and Company invite your inspection of their new store. We furnish the home complete.

North-Side Store
If you find it inconvenient to shop in the Loop, visit our store in your neighborhood, 541-543 W. North Ave.—half block east of Larrabee.



Mirror De Luxe
Four different styles to choose from—polychrome frame. *$19.85 value, at* **$9.75**



Davenport Table
Exquisitely carved—Tudor style, mahogany finish table, opening 48 inches in length. *$49.75 value, at* **$22.75**



Mah Jong Table
Moire covered top—folding legs. Complete with 4 racks. *$16.85 value, at* **$9.85**

Sidway Stroller
Made of fine loom-woven fiber reed, upholstered with avalon cloth. Padded seat. *$17.85 value, at* **$9.65**

Tudor Fernery
Beautiful mahogany finish—has rustproof galvanized tank. *$16.95 value, at* **$7.45**

Ladies' Chair
Tudor style, mahogany finish frame, upholstered in rich tapestry. *$28.85 value, at* **$18.85**

Davenport Table
$14.85
Two-tone, genuine 5-ply mahogany table in the Renaissance period, 48 inch. *$29.85 value at* **$14.85**

Herz Day Bed
Opens to a full-sized bed—complete with cretonne covered, white cotton felt mattress. *$44.85 value, at* **$29.75**

Herz Day Bed, $29.75

Genuine "Karpen"
Silk Mohair Suite
$750 VALUE
$395

The genuine carved Castile Mahogany frame is fashioned in the Renaissance period—this extremely fashionable Tuxedo suite is upholstered in the finest of imported Silk Mohair, edged with chenille—reversible cushions. Karpenesque Spring construction . . . .
Wing Chair, $135 extra





For the convenience of those who find it difficult to shop during the day, our store will remain open Monday, Thursday and Saturday Evenings.

Interesting RUG Values

9x12 Ft. Royal Wiltons
Closely woven from the finest of wool yarns into the most desirable of patterns. Linen Fringe Ends. *$125 value, at* **$74.85**

9x12 Ft. Wilton Velvets
Expertly woven into conventional designs, with Linen Fringe Ends. These rugs are of a quality that sell at $79.85 **$47.85**

9 x 12 Ft. Axminsters
Choose from a fashionable assortment of Chinese and Oriental effects. High pile rugs really worth *$59.75, at* **$34.85**

6x9 Ft. Wilton Velvets
You'll be delighted with the wonderful assortment of patterns. They are seamless with Linen Fringe Ends. *$47.85 value, at* **$29.85**

9x12 Ft. Seamless Velvet
Many rich designs and colorings to choose from. These rugs are of an exceptional quality and are special values at **$28.85**

7.6x9 Cashmere Wilton
Chinese and Oriental designs—woven from all-wool, worsted yarns with Linen Fringe Ends. *$75.85 value, at* **$43.85**

Dining Suite of
Antique Walnut
7-Piece Suite
$195

Table with 5 side chairs and 1 armchair. A most elaborately carved, Italian Renaissance period suite constructed entirely of genuine walnut—two-tone effect. Chairs upholstered in a superior grade of gold wire tapestry—spring seat. *$280 Value.*

China, Extra ..... $ 97.50
Buffet, 72 inches, Extra $149.50

WEBER and COMPANY

Southwest Corner Adams and Wabash

Renaissance Period Bedroom Suite
French Walnut
Bed—Dresser—Vanity
$286

A most exclusive creation, built in its entirety of genuine French Walnut—full dust-proof construction. There is no finer furniture made in America—each piece is a masterpiece. The Bed, Dresser, and Vanity—$525 Value at $286.

Chair, Bench or Rocker, Extra $12.50
Ladies' Table and Mirror, Extra $66.00
Night Table, Extra $15.00
Chiffarette, Extra $75.00

Lacele

NEW YORK—(Special
anybody interviewed a
present spring, that
likely to hear a sob sto
"Well, well," one can ima
garb saying, "where do we co
you, is the world going to tell
Yes, of course, we are white.
everyday afternoon and even
lace, prithee do not touch upon
Why, do you not know that la
by day by every upstart frock
Who, indeed, would expect t
be in any Pollyanna mood? I
justifiable, for it does seem as
that remained of its old exclus
Yet the wedding gown is no
retaliation. If other frocks ar
thunder, it can just simply disc
say a peal of this never was ch
ceed to take up some more ex
clemency.
This apparently has been it
lace. One doesn't mean for
bridal gowns have given up th
contrary, the majority are fait
that some gorgeous bit of princ
essential of bridal character.
significant fact that a number
worthy models have included n
in either gown or veil.
Of course, if any such new
established we tremble for
twenty-odd years hereafter.
struggle through the ceremony
loom in the family, that piece
her mother, now so dear to
heart. However, one can't
occupied with the coming ge
emphasize this present bias to
And now for the notable ex
have spoken. Before going
garding these, it is well to rem
York designs are often inspire
fashion. One consists of the
by some French dressmaker
fashionable European bride.
wedding gown attributed to
atelier. Our designers are pr
the suggestions of such glorifie
indeed, faithful copies of the fo
here in our fashionable shops.
Among the exploited weddin
son is the one shown at the righ
was designed by Lanvin for the
the great fabric wizard of Paris
in a design of fine pearls and
workmanship against its bac
crepe Turco is so exquisite tha
contract had been given out no
men but to a staff of fairies.
crepe, each punctuated by a tass
the embroidered front section
They mark the beginning of t
feature of this creation. This
sleeveless coat which is cut d
armholes and which in the ba
sponsibility for a train.

HE
the

ARCHIBALD
WHO, AFTER
$10,000 CAR
CALL ON FLO
BORROWS HE
TO WRITE TO
OUT OF TOV

JOHNNY JACKAS
THE BILL COLLECTO
WHO CALLS ON
HIS PROSPECTIVE
FATHER-IN-LAW.



NG
RE



North-Side Store
ou find it inconvenient to shop
e Loop, visit our store in your
hborhood. 541-543 W. North
—half block east of Larrabee.



rror De Luxe
rent styles to choose from—
e frame. $19.85 $9.75



avenport
Table
nisitely carved—Tudor style, ma-
any finish table, measuring 60
es in length. $49.75 $22.75
ue, at



ah Jong
Table
e covered top—folding legs. Com-
e with 4 racks. $16.85 $9.85
ue, at

For the convenience of
those who find it diffi-
cult to shop during the
day, our store will remain
open Monday, Thursday
and Saturday Evenings.

Chicago Sunday Tribune.
THE WORLD'S GREATEST NEWSPAPER
PART SIX. APRIL 20, 1924.
Woman's Section

Laceless But Graceful Are Notable New Wedding Gowns

by Corinne Lowe

NEW YORK.—(Special Correspondence.)—If anybody interviewed a wedding gown this present spring, that somebody would be likely to hear a sob story.

"Well, well," one can imagine the ceremonial garb saying, "where do we come in? How, I ask you, is the world going to tell what we really are? Yes, of course, we are white, but then so are many everyday afternoon and evening gowns. As for lace, prithee do not touch upon that gaping wound. Why, do you not know that lace is being done day by day by every upstart frock in the world?"

Who, indeed, would expect the wedding gown to be in any Pollyanna mood? Its plaint is perfectly justifiable, for it does seem as if the veil were all that remained of its old exclusive possessions.

Yet the wedding gown is not without means of retaliation. If other frocks are going to steal its thunder, it can just simply discard thunder. It can say a peal of this never was chic, anyway, and proceed to take up some more exclusive form of inclemency.

This apparently has been its recent attitude to lace. One doesn't mean for an instant that all bridal gowns have given up this feature. On the contrary, the majority are faithful to the old idea that some gorgeous bit of princesse or Venise is an essential of bridal character. Nevertheless, it is a significant fact that a number of the spring's noteworthy models have included not one touch of lace in either gown or veil.

Of course, if any such new standard should be established we tremble for the bride of some twenty-odd years hereafter. She will have to struggle through the ceremony without that heirloom in the family, that piece of old lace worn by her mother, now so dear to the society editor's heart. However, one can't be too much preoccupied with the coming generation's plight to emphasize this present bias to forego lace.

And now for the notable examples of which I have spoken. Before going into any detail regarding these, it is well to remember that our New York designs are often inspired by two sources of fashion. One consists of the bridal gown created by some French dressmaker for a celebrated or fashionable European bride. Another is the stage wedding gown attributed to a famed Parisian atelier. Our designers are prompt to incorporate the suggestions of such glorified mentors and often, indeed, faithful copies of the foreign models appear here in our fashionable shops.

Among the exploited wedding gowns of this season is the one shown at the right of this page. This was designed by Lanvin for the daughter of Rodier, the great fabric wizard of Paris. It is embroidered in a design of fine pearls and of silver, and the workmanship against its background of white crepe Turco is so exquisite that it looks as if this contract had been given out not to mortal craftsmen but to a staff of fairies. Two bands of plain crepe, each punctuated by a tassel of pearls, inclose the embroidered front section. They do more. They mark the beginning of the most sensational feature of this creation. This consists of a loose sleeveless coat which is cut down far under the armholes and which in the back assumes the responsibility for a train.



I am going to try hard not to be a partisan about this coat, but I can't help remarking that to me it sums up all the essential dignity and grace of a bridal frock in the most original and arresting way. Furthermore, it possesses a practical value conferred by its detachability. When the great day is over, one can take off this trailing ceremonial garment and leave nothing save the most wearable of white frocks.

The frock itself is a straight, unbelted affair, including one feature that has been sharply stressed in collections of spring imports. This consists of godets at the hem. Even if you cannot be interested in anything else about this model, you must learn to like that flare. It is carried out in many different types of coats and frocks, and several lovely Paris bridal gowns—not including our present subject—have testified to its prestige.

You will see that here is a gown which subscribes absolutely to that new mutinous position on the subject of lace. Not even the veil admits a single touch of princesse or Venise!

Similarly firm in disposition is that other model at the left. This was created for a star of the Viennese stage and, although here we see it after it has undergone some adaptations, all of its salient points are left intact. Another model without one



ANOTHER VIEW OF TODAY'S FIGURES.

scrap or shred of lace to recommend it! The model manages its stateliness of effect through a lavish use of crystal embroidery upon a sheath frock of white crepe. Almost entirely encrusted with these ornaments is the back panel, subdivided into trains.

The veil of this frock makes an immediate bid for attention through the use of silver ribbon raying at intervals its voluminous cloud of tulle. A bit theatrical, perhaps! Yet the idea is an exceedingly clever one and carries out the impulse towards a touch of silver which may so often be traced in the spring bridal gown.

There is still another famous model of this season, not illustrated today, which records the fact that a wedding frock may get along perfectly well without lace. This model is a product of Jenny, and for the traditional lace it substitutes white net. This is employed for a crescent shaped yoke and for the deep wrist ruffles of long tight sleeves. But its most original application consists in the ruching of net which borders the square train. The medium of this frock is lustrous white satin.

However, although these three European models bear witness to a tendency, no discredit is cast upon those gowns which retain the old lace prejudice. One remarks in the same breadth, too, that often the gown which abandons lace makes a propitiatory gesture in the veil. This may be either of lace or it may include lace. Thus one effective spring model has a tulle veil which collaborates with a long trailing length of lace.

When lace is used it is not by any means always white. In spite of the fact that nowadays we see so few silver cloth gowns, we are still, so far as wedding raiment is concerned, somewhat inclined to free silver. Silver embroidery is encountered frequently, and there is also quite a bit of prominence given to metallic lace.

There are this spring, just as there have been during the last seasons, two distinct types of wedding gown. The models illustrated today represent, naturally, only a limited idea of the many variations to which the straight line type is susceptible. Aside from the seven-eighths tunic, the narrow frock terminating in flounce or godets and the long unbroken silhouette, there exist many versions of the draped frock. We cling to draperies, in fact, with a fidelity born of the knowledge that nothing else is quite so becoming to certain types of women. Also it is a matter of popular belief that the draped gown is especially suitable to the bride of mature years.

But, as opposed to any demonstration of the straight and narrow theory, here, too, are the period frocks. The creations, with their fitted bodices and their full skirts, often go back exactly sixty years for their motivation. Behold a quaint bodice of satin looking like the stem of that calyx of tulle or lace skirt, and one is puzzled to find any other difference than the absence of crinoline or hoops between the bride of 1856 and her of 1924. Incidentally, one may remark that these period frocks, too, show ability to thrive without the services of lace. Thus I recall one short sleeved satin model completed by a skirt with six or seven scalloped flounces of tulle, each bound in the satin, and characterized by an occasional spray of orange blossoms—these latter applied with such careful carelessness that they looked as if they had been tossed there by some playful breeze.

Yes, they are adorable, these period wedding gowns! But, let me hasten to add, they are adorable only on certain types of brides. If a girl be young and if she also be slim she has nothing to fear from the mid-Victorian frock. Even so, stature enters into one's consideration of suitability. The period gown is not, to my way of thinking, in its most successful mood when worn by either the small or the tall girl. It is at its best with the slim woman of medium height.

The type of frock which takes out a sort of blanket insurance against age or stature is the model at the left. This will give height to the petite or medium sized girl, and it will make the really tall woman appear more than ever a daughter of the gods. In addition, its long lines communicate that air of dignity and stateliness which forms the ideal of the wedding garment. After all, they did those things better in the moyenage and early renaissance than they did in the crinoline era.

This model offers, of course, a suggestion which may preserve its characteristic form through various modifications. With this line always as a guide, one is permitted to make any desirable change. The fabric, instead of being crepe, may be of satin. The beading may be eliminated in favor of a yoke of lace or net repeated on the sleeves and on the train. The train itself could take the long court mold in place of its present bifurcated form. This accessory would look well of all lace and in case net be used for yoke and sleeve ruffles one might be wise in adopting Jenny's idea of the net ruching on its border. It is the long, stately line becoming to slender women of all ages and heights which is the vital point of preservation.

[Copyright: 1924: By The Chicago Tribune.]

CHICAGO'S GREATEST CHAIN OF FURNITURE STORES

EST. 1892

GENERAL FURNITURE Co.

11 BIG STORES
6155-59 S. Halsted St.
4612-18 Wentworth Ave.
Cor. 92d & Houston Ave.
9121 Commercial Ave.
11155-57 Michigan Ave.
4204-08 W. North Ave.
2608-12 W. North Ave.
2947-49 Milwaukee Ave.
1793-97 W. Chicago Ave.
3910-12-14 W. 26th St.
1833-35 Loomis Street.

Easter Furniture Sale

When making purchases from this advertisement, be sure to have our salesman explain our Free Savings Bank Account Plan to you. $62,347.85 was divided among our customers in 1923 through this plan, which is worked out by us in co-operation with the Chicago City Bank and Trust Company. Upon completing six monthly payments on your account, we authorize the bank to enter your name on their records of savings depositors for a sum equal to 10 per cent of the amount of your purchase. You may leave this money on deposit where it will draw the usual 3 per cent interest, or you may call for it and use it for any purpose you may see fit. We also allow you two years to pay for your purchases—the most liberal credit offer in the country.

Herz Day-Beds

This all-steel Herz double Day-Bed possesses special features that are not to be found in any other make. A demonstration at any one of our stores will convince you of its superiority. Space here does not permit a detailed explanation of its advantages. Don't buy a Day Bed anywhere else until you have investigated the bed illustrated here.....

$38.50

Reed Ware Bargains

Here is a beautiful four-piece genuine Reed outfit which will lend a touch of refinement to your sun parlor. Our 11 big stores have just received new spring shipments of Reedware, and we are specially pricing the items shown here as an inducement to have you come in and inspect our lines. The pieces shown in this advertisement will be separated if you so desire.

$117.50

A Beautiful Silk Shade and Mahogany Finished Stand Free With This Wonderful 3-Piece Suite

Here is an unusually attractive three-piece overstuffed Parlor Suite made throughout of the best materials obtainable. Comes in one or two-toned velour upholstering. Frame is finished in dark-brown mahogany and comes in Queen Anne design. A beautiful silk Floor-lamp Shade and mahogany-finished stand will be given free with every one of these Suites we sell during the coming week.
Sale price.....

$187.50

We Furnish Hotels and Apartments Complete—Estimates on Request—Cash or Time

50 Piece Dinner Sets

You will appreciate this opportunity to purchase dinnerware at the specially reduced prices which we are quoting on all domestic and imported sets throughout the coming week. See the big value illustrated here, consisting of 50 pieces which we have marked down from $18.75 to.....

$12.25

Refrigerators

A good Refrigerator is an investment to good health. We carry the famous Alaska line and guarantee every one of them. The Refrigerator shown comes with white enamel interior and adjustable shelves, has large rust-proof ice chamber, regulation three-door pattern, triple thick insulation. Now only....

$23.65

7-Piece Dining Room Sets

Here is an extraordinary seven-piece Dining Room Set in a pattern that will appeal to most every purchaser of Dining Room Furniture. The design of this set is unusually attractive and it comes in 5-ply walnut Veneer. Table has oblong top with squared corners and is beautifully hand-polished. The chairs may be had in either tapestry, velour or leather seats. This set is now on display at all of our 11 big stores and has been specially priced in commemoration of Easter time at.....

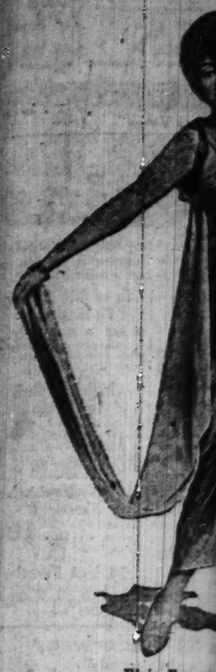
$175.40

Bedroom Suites

This four-piece Bedroom Suite comes in either dark-brown mahogany or American walnut finish, a wonderfully attractive pattern, beautifully hand-polished. All corners and connections are dovetailed to prevent spreading. Sold on easy terms of $19.00 down and $16.50 per month. Sale price .....

$197.50

A Com



Hair ..... Elsie Fergus
Brow ..... Pauline Frederi
Eyes ..... Clara Kimball You
Nose ..... Dolor
Feet and ankle

This department appears every day in the Daily Tribune.

NEW YORK—[Special Correspondence.]—One of our most enterprising young sports writers, Paul Gallico, recently created a superathlete, whom he introduced to the world as Sammy. Sammy was a man of many parts. He was fashioned after the romance written around that young student of psychology, named Frankenstein, who robbed the graveyards, the mortuaries, and the dissecting rooms of cadavers and built himself a monster, endowing it with a species of life and motion. Eventually this monster, inhuman in human form, turned upon his creator and slew him.

Gallico robbed Percy Haughton of his brow, Babe Ruth of his eyes and nose, Jack Dempsey of mouth and jaw, Firpo of his mighty right arm, Gene Sarazen of his wrist, Herb Pennock of his left arm, Charlie Paddock of his legs, and Willie Plant of his feet. And there the creature stood, not a thing of beauty but of such voluminous strength that his creator, fearing the same fate as Frankenstein, begged for him a companion of such magnanimous pulchritude as to subdue the monster's wrath.

Thus was Samuella created, whose picture is presented today. It is suggested that should a marriage ensue between the superathlete and the superbeauty, the world of eugenics may profit immeasurably through a study of their offspring.

We Help Ourselves.

To construct Samuella we robbed the morgue [the room where are kept photographs and news clippings of all who have featured in a newspaper] for the most famous of present day beauties. From one we removed the glorious hair for crowning the beauty. With the help of the artist we quietly removed the nose of another to adorn the center of the face.

We stole the arms while still another beauty was not looking, and having to have something to nail them to, we borrowed the figure of a well-known dancer. We had a lot of trouble getting feet to toe in the right direction. It was necessary to amputate several pairs before we could make them fit the direction for which the rest of our Samuella was headed. Each pair had to be equally beautiful. Whom did we scalp for the occasion? Whose hair would you have chosen?

SMILEY

A Smiley-Wiley is a jingle of two lines. Any funny little rhyme that will make folks laugh is a Smiley-Wiley. For instance:

May your path be filled with roses
And your kids have turned up noses.

You can probably write a better one than that. If so, do it and mail it to the Smiley-Wiley Editor, The Tribune, Chicago. The Tribune will pay $10 daily for the best one published, $5 for the next best, $3 for the third $2 for the fourth, and $1 for each additional one. No manuscripts returned.

This department appears every day in the Daily Tribune.

First Prize—$10.

The friend who asks, "Can you change a ten?" is a friend in more than name;
Though I never can, yet I swell with pride at the honor, just the same.

Miss Elizabeth Noble, 5353 Kenmore avenue, Chicago.

Second Prize—$5.

An old lady who liked children gushed over Mary, aged two.
"How old are you, darling?" and Mary replied, "I isn't old, I's new."

S. L. Marshall, 327 Mount Vernon street, Prescott, Ariz.

Third Prize—$3.

Ruth rode in my new cycle car on the seat in back of me.
I hit a bump at 55 and drove on ruthlessly.

A. R. Moody, 5028 Washington boulevard, Chicago.

Fourth Prize—$2.

"You do so many foolish things," he snapped, "You remind me of my Lizzie."
"Besides I go with a 'crank,'" she said, a reply that left him dizzy.

Emma Oakes, 633 1st avenue, Clinton, Ia.

Fifth Prize—$1.

The artist is a foolish one, he starves or lives on hash;
He draws outrageous curley-coes, when he should be drawing cash.

R. R. Jordan, Oak Park, Ill., Gen. Del.

"Always mind," my daddy tells me, and his voice is nice and kind.
But when I ask him some question he growls out to "Never mind."

Martin Atrell, Charleston, Ill.

A Composite Beauty

by Antoinette Donnelly



Hair	Elsie Ferguson	Mouth	Violet Heming
Brow	Pauline Frederick	Neck	Eva La Gallienne
Eyes	Clara Kimball Young	Figure	Irene Castle
Nose	Dolores	Hands and arms	Nita Naldi
	Feet and ankles	Julia Sanderson	

This department appears every day in the Daily Tribune.

NEW YORK—[Special Correspondence.]—One of our most enterprising young sports writers, Paul Gallico, recently created a superathlete, whom he introduced to the world as Sammy. Sammy was a man of many parts. He was fashioned after the romance written around that young student of psychology, named Frankenstein, who robbed the graveyards, the mortuaries, and the dissecting rooms of cadavers and built himself a monster, endowing it with a species of life and motion. Eventually this monster, inhuman in human form, turned upon his creator and slew him.

Gallico robbed Percy Haughton of his brow, Babe Ruth of his eyes and nose, Jack Dempsey of mouth and jaw, Firpo of his mighty right arm, Gene Sarazen of his wrist, Herb Pennock of his left arm, Charlie Paddock of his legs, and Willie Plant of his feet. And there the creature stood not a thing of beauty but of such voluminous strength that his creator, fearing the same fate as Frankenstein, begged for him a companion of such magnanimous pulchritude as to subdue the monster's wrath.

Thus was Samuella created, whose picture is presented today. It is suggested that should a marriage ensue between the superathlete and the super beauty, the world of eugenics may profit immeasurably through a study of their offspring.

We Help Ourselves.

To construct Samuella we robbed the morgue [the room where are kept photographs and news clippings of all who have featured in a newspaper] for the most famous of present day beauties. From one we removed the glorious hair for crowning the beauty. With the help of the artist we quietly removed the nose of another to adorn the center of the face.

We stole the arms while still another beauty was not looking, and having to have something to nail them to, we borrowed the figure of a well known dancer. We had a lot of trouble getting feet to toe in the right direction. It was necessary to amputate several pairs before we could make them fit the direction for which the rest of our Samuella was headed. Each pair had to be equally beautiful. Whom did we scalp for the occasion? Whose hair would you have chosen?

What's your beauty ill? Too fat? Too thin? Shy on hair? Oily hair, oily skin, freckles, pimples, or blackheads? Flat chested or flat footed? Write to me. I have a tonic, a diet, or a set of exercises for what ails you, and you're welcome to them and to all the advice I can give you. If you wish a personal reply send a stamped addressed envelope. Address Antoinette Donnelly The Tribune, Chicago.

Elsie Ferguson's? That's whom we called upon to make the noble sacrifice. We could think of no one else with color and coiffure better fitted to represent the superlative in hair adornment.

Each One Perfect.

It was with no little chagrin, however, we discovered that Pauline Frederick's brow and Irene Bordoni's ears had to be hidden from public gaze—but they are there under Elsie's locks.

Clara Kimball Young's eyes pleaded for a setting from which they might shine more brilliantly than ever. So to her was given the job of illuminating the face.

Dolores' nose knows a perfection that few noses in the world may boast, and so it won the place of distinction upon this face.

For a mouth, whose should be used, we asked ourselves. There are so many beautiful mouths; so many rows of pearly teeth to make mouths fascinating to watch; so many happy, smiling mouths, with infectuous turned up corners. After some deliberation and after all the points of shape, color, of lips, expression, and teeth perfection were given due consideration, Miss Violet Heming's mouth was donated to further Samuella's perfections.

We should like to have been able somehow to incorporate Katherine Cornell's gorgeous voice into the picture. That being impossible, we took the word of a famous sculptor that Irene Castle's figure was as nearly perfect as human figure may be, and proceeded to set it up so that we might give Eva La Gallienne's swan's neck something to take rout in. Nita Naldi's perfect hands and arms were then sculped into place. Julia Sanderson's nimble feet and slender ankles were then tacked on so that Samuella in all her borrowed glory might step out to be reviewed.

Without a Soul.

What do you think of her?

Would you call her a prize beauty? With all her borrowed superlatives do you think her as attractive as any single one of the beauties whose dominant feature we robbed for her?

We think her a good lesson in contentment with what you've got. She at least shows the futility of wishing one had Elsie Ferguson's hair, say, unless one is Elsie Ferguson.

We think she shows that nature at her own game doesn't make a bad job of things after all.

We couldn't put a soul into her. Nor could we give her face any expression, both soul and expression being too individual. So there you are. And there is Samuella to prove what every painter, sculptor, art student, beauty judge, and beauty editor has ever contended—that mere perfection of line, feature, and color is not the method of achieving superlative beauty.

Beauty Answers

UNHAPPY: SINCE YOU CANNOT hide with cosmetics or strings of pearls, all you can do with a double chin is rout it, and that the moment that first puffiness introduces itself upon the horizon. The first aid is to see if you are holding your head up or down. Many women are unconscious of the fact that their neck muscles are slumping on the job. It is as easy to sit and stand with the shoulders back and the head erect as it is to let them droop. Even when lying down reading you must watch your chin and keep it off your chest. A chin band is helpful until the muscles are working normally again. You can make one with a five inch bandage, tearing it down the center from both ends, leaving about four inches plain and adjusting the latter under the chin, bringing two ends up to tie on top of the head, the remaining two being tied at the back of the neck. Then send for my exercises, please with s. a. e., and they'll get you back in good chin form before many moons.

LOVE LETTERS

The Tribune will pay $1 for every love letter published. If it pert can write a good one, or if you have one in your private family possession you would like to enter the contest, send it to Love Letter Editor, The Tribune, Chicago. As the letters will be returned, send copies of the ones you wish to keep.



BITTER-SWEET MEMORIES.

DEAR JAY: Spring is here again and the soothing caress of her fragrant breath brings back thoughts of another spring, the memory of which will always be fresh and green. The experience being the first of its kind with me, was and always will be the sweetest in my life.

A little gasp catches my heart and it skips a bit as pictures flash on the screen of my memory—your face with the boyish grin, sometimes tinged with a touch of shyness; the light that shone in your eyes and the sweet seriousness of your expression as you told me, "The feeling I have for you, dear, is almost a holy one."

The ghost of the love now dead and gone in both our hearts still haunts me and raises a barrier between happiness and me; for the love I had for you, the first and sweetest a girl ever gave a man, rises up mutely and gazes at me with reproachful eyes, which somehow remind me of your own eyes, whenever I seriously try to give my word to some one else.

O, Jay, our walks together, our talks together, our plans and everything that happened in those dear months of our betrothal come back one by one. Each one taps at my heart and says, "You don't forget; you can't—let me in." And my heart opens to those memories and excludes what might be the real thing from another. O, bitter sweet memories that take all and give nothing—that make the future barren to preserve the past!

Jay, you said my pride was my greatest fault, but I could not, would not, hold you when you wanted to go, and in the blindness and agony of my heartbreak I saw not the truth. I failed you when you needed me most, even though you wouldn't admit it at the time. It has been a long time, and the traits that once were so dear and the memory of which tug ceaselessly at my heartstrings might now be the means of dispelling my dreams and render me free to say "yes" to another. For whether my dreams or my future are more dear to me I cannot decide, and I cannot have both. One or the other I shall have to banish.

I wonder if you will see this letter and, if you do, can help me to solve my problem? KAY.

FIRST TOUCH OF POSLAM STOPS ALL ITCHING

The gently healing medication of Poslam is so CONCENTRATED that it stops itching instantly. It penetrates every tiny pore, and quickly drives away eczema and other torturing eruptions when other remedies are worse than useless.

We recommend the daily use of

POSLAM SOAP

Becker Ryan & Co

HALSTED & 63RD STS

No Mail, Phone or C. O. D. Orders on advertised items. Double "S. & H." Stamps every day until noon.

Women's **Handkerchiefs** White, Colors, Embroidered Corners, Colored Borders, Scalloped Edges. Made from fine sheer fabrics; hundreds for selection (60c per doz.); choice, 6½c

Buffet Sets Three-piece Buffet Sets, stamped on Indian head muslin; Monday at 15c

Women's **Neckwear** Fashionable Lace Collars, Collar and Cuff Sets and Vests, splendid selection. On sale Monday, 48c

Samples—Odd Lots **Women's Gloves** Exceptional selling of women's fine Silk Gloves, in elbow length and two-clasp styles; they come in black, white and colors; not in all sizes. On sale Monday, 79c

3-Day Sale of Drugs and Toilet Articles

Monday, Tuesday, Wednesday—Extraordinary values in Drugs, Toilet Articles, Patent Medicines, etc. Right reserved to limit quantities. Prescriptions filled at cut prices.

$1.00 Bottle Lambert's Listerine 67c

2.75 Herlick's Malted Milk, at 2.15 | 1.00 Squibb's Mineral Oil, special, at 64c | Lavoris Mouth Wash and Antiseptic; 1.00 size, at 63c | 1.50 Fellow's Comp. Syrup Hypophosphites, at 1.19

40c Fletcher's Castoria; special, at 27c (3 for 80c) | 1.00 Nujol heavy Mineral Oil, at 73c | $1.50 Gude's Pepto Mangan, special, at 97c

60c California Syrup of Figs, 39c at | 30c bottle Phenolax Wafers, special, at 18c (2 for 35c) | 60c Sloan's Family Liniment, special, at 42c

$1.20 Cuticell's Syrup of 78c | 1.20 size Sal Hepatica Laxative Salts, 83c | 50c Mentholatum, specially priced, at 36c | Vitamon Yeast Tablets, special, at 67c

50c Nature's Lawlax Tablets, special, at 31c | 50c Pluto Water, quart size, special, at 32c | 1.50 Scott's Emulsion Cod Liver Oil, 79c | Tiz, foot remedy, special, at 27c

30c bot. Milk of Magnesia, full pt. bot., 29c | 1.00 Wampole's Ext. Cod Liver Oil, 73c | 75c Mellin's Baby Food, 59c | Get-s-it Corn Remedy, special, at 27c

Woodbury's Soap (3 Bars, 50c), Bar . . 17c

Life Buoy Health Soap (70c doz.), cake, 6½c | Ivory Soap, in the new guest size (1 doz 55c), cake, 4½c | Jap Rose Glycerine Soap (60c per doz.), each, 7c | Pure Castile Soap, 4 lb. bar at 79c

Olivilo Soap (75c dozen); cake, 6½c | Graham's Olive Cream Soap (65c doz.), 5½c | Cuticura Soap (3 for 35c), each, 19c | Kirk's Olive Soap, (70c dozen), each, 6c

Assorted Toilet Soaps Values of 5c and better, in all well known brands—buttermilk, glycerine, etc.—(40c doz.), 3½c

Assorted Toilet Soaps Best grades of toilet, bath and complexion soaps—in 10c, 15c and 25c bars (80c doz.) 7c

Lana Oil Complexion Soap (70c doz.), cake, 6c | Graham's Monarch Bath Soap, large bar (65c doz.), 7½c | Antoinette Donnelly's Lovely Complexion Soap (3 for 50c) 17c

Physic Line's and Surgeons' Soap (89c doz.) 7½c | Creme Oil Soap (55c doz.), cake, 5c | Castilla Toilet and Bath Soap, (55c doz.), ea., 5c | Williams' Shaving Soap (3 bars in lb., 35c) per cake 7c

Cake, 7½c | | At Auditorium Bath Soap (89c doz.), 7½c

Coty's L'Origan Face Powder 74c

Dior Kiss Toilet Water, 1.75 size, 1.39 | Mavis Talcum Powder, 2 for 35c, ea. 18c | J. & J. Red Cross Talcum Powder, 16c | Van Ess Hair treatment, 3 for 3.00, Stickomb Hair Dressing, at 1.03

Mavis Toilet Water, 1.00 size, at 69c | Orange Blossom Talcum Powder, 15c | Squibb's Talcum Powder, special, at 18c | Cleere, the vanishing shampoo, at 31c

Pinaud's Lilac Vegetal Toilet Water, 1.25 size, at 89c | Pompeian Talcum Powder, special, at 17c | Knowlton's Dandrine, 1.00 size, 34c | Pepsodent Tooth Paste; 3 for 1.00, ea. 73c

Pinaud's Eau de Quinine Hair Tonic, 1.50 size, 1.19 | Mennen's Borated Talcum Powder, 17c | Watkin's Musified Cocoanut Oil Shampoo, at 37c | Gravely Tooth Powder, 50c size, at 35c

Pebeco Tooth Paste (3 for $1) 34c

Saveall Tooth Paste; 3 for 90c; each 31c | Powder Puffs, best quality, 25c size, 13c | Piver's Azurea or La Trefle Face Powder, at 76c | Pompeian Night Cream, 60c size, 41c

Colynos Tooth Paste; 3 for 55c; each 19c | Dior Kiss Face Powder, 60c size, 39c | Daggett & Ramsdell's Cold Cream, 50c size, at 36c | Meller's Vogue Perfume; specially priced, per ounce, 59c

Forhan's Tooth Paste, 60c size, 41c | Mavis Face Powder, 50c 34c | Pond's cold or vanishing Cream, 50c size, at 34c | Pompeian Rouge, 50c box, at 34c

Listerine Tooth Paste, 25c size, 19c | Pompeian Face Powder, 60c size, 41c | Hudnut's 2 Flower Face Powder, 69c | Ingram's Milkweed Cream, 50c size, 37c | Odorono Liquid Deodorant, 60c size, 39c

Princess Pat Cream Removes wrinkles and fills out hollow cheeks, soothing and healing. Jar 75c

Princess Pat Ice Astringent, pleasing and cooling, closes large pores. On sale, per jar, 75c

OLIVILO SOAP (75c Doz.) Per Cake, at 6½c

The preferred soap for face and hands, an excellent combination of the finest vegetable oils, which also makes it a shampoo soap that leaves the hair soft and fluffy.

Nature's Lawlax Tablets Use them tonight; you'll sleep better, and look better. 31c

Dickinson's Pure Witch Hazel, quart bottle, 53c

One pound bottle Pure Glycerine, 39c | Citrate of Magnesia, freshly prepared, 18c | Graham's Lana Oil Complexion Soap; doz., 70c; cake, 6c | Graham's Olive Cream Soap; dozen, 65c; cake, 5½c

One lb. box Epsom Salts, 7c | Cod Liver Oil, pure Norwegian, 1 pt. bottle, 59c

1 pint bottle Rubbing Alcohol, 59c | La Swiss Malt and Hops, 53c

Peterman's Bug Liquid, 50c size, 39c | Russian Mineral Oil, pint, 49c

1 pound box Boric Acid, powd. or crystal, 27c | 8 oz. bottle Lysol Disinfectant, 29c

Budweiser Malt and Hops, 55c | Three ounce bottle Tincture of Iodine, 40c

2-quart Fountain Syringe or Water Bottle, 69c

Ladies' Douche Syringe, revolving spray, 1.50 value, 89c | Kotex sanitary Napkins, 1 dozen in package, at 42c | Combination Water Bottle and Fountain Syringe with all fittings, 1.59 | Rubber Household Gloves, heavy grade in assorted sizes, 29c

Two qt. Enamel Douche Cans, complete with all fittings, special, at 98c | Bed Pans, heavy white enamel, 2.25 value, special, at 1.39 | $2.25 value, Rubber Tubing, 5-ft. syringe lengths with reinforced ends, 19c | Hard Rubber Dressing Combs, 8 inch, coarse or coarse and fine, Choice, 19c

1 pound roll Hospital Cotton, the better grade, 43c | Hair Brushes, eleven rows set in waterproof, solid back, 75c value, 39c | 8 Yard Package Sterilized Gauze, 75c grade, Monday, 43c | Pocket Combs in leatherette cases; 25c value, Choice, 15c

L. B. Hair Tonic L. B. Hair Tonic is growing in popularity because of the good results obtained in most stubborn cases of baldness, falling hair, dandruff, dry scalp and eczema. L. B. Hair Tonic is different; has no odor, no chemicals, no alcohol. Sold under a money back guarantee. 1.19

Boncilla **Toilet Preparations**

Boncilla cold cream powder, $1
Boncilla beautifier (cosmic pack) $1
Boncilla skin food..... $1

Expert Beauty Demonstrator is here to advise you.

Truly a Skin Food E. BURNHAM **SKIN REJUVENATOR**

Professionally Demonstrated by constant use at BURNHAM'S

the world's largest beauty establishment and by thousands of graduate beauty specialists the world over. Price $1.20

Dr. West's TOOTH BRUSH Cleans inside, outside and between teeth. 50c

FREE 25c tube of Antiseptic Tooth Paste free with each purchase of Dr. West's Tooth Brushes.

Lifebuoy "Health" Soap Per bar, at— 6¼c

Doz. Bars Special, 70c

"America's Favorite—Health Soap." Highly recommended for the bath. Also ideal as a hand and face soap.

BUDWEISER Barley Malt Sirup **Anheuser-Busch** Famous Malt Sirup



The finest malt gives best results. Set, 55c Per case 6.25

ENOZ KILLS MOTHS

Will Not Stain

Spray ENOZ now! *Save Your Nice Things*

Don't wait for moths to develop. Spray your garments, furs, upholstery, rugs, etc., now.

Pint Can 73c | Quart Can 1.39

Enoz Sprayer, 45c



BOHEMIAN MALT AND CLARIFIER FREE 1 can ... for 12 La Swiss Labels 53c

Case of 12 Sets, 6.29

Ivory Soap—Guest Size The handy bar in the guest room also—"It Lathers" and is almost 100% pure. 1 dozen in box, 53c. Each, 4½c

Van Ess *Hair Treatment*

Helps in the prevention of falling hair and aids in the growth of new, strong hair if used systematically



1.03

Guaranteed treatment of 3 bottles $3.

NOTIONS

Salzbest Black Leather Dye, 11c | De Long's Hooks and Eyes, card, 6½c

Nassau Basting Thread, spool, 3½c | Hair Pin Cabinets, 300 in box, 11c

Regent Linen Finish Carpet Thread, 4½c | Stickerel Trimming, 6 yard bolt, 11c

Rick Rack Braid, white and colors, yd., 1c | White Pearl Buttons, 12 on card, 3c

Starsnap Dress Fasteners, 12 on card, 5c | Fish Eye Pearl Buttons, 12 on card, 7c

Steel Scissors and Shears, 29c | Hickory Elastic, ½ inch wide, yard, 4c

Dressmakers' Pins, 400 in package, 3c | Kleinert's Featherweight Dress Shields, 35c

English Twilled Tape, 6 yard bolt, 9c | Bias Lawn Tape, 6 yard bolt, 8c

Nickel Plated Thimbles, all sizes, 5c | Peter's Paste Shoe Polish, can, 3½c

Purfex or Dimples Safety Pins, 7c | Irmaline Spot Cleaner, 17c

Women's Silk Hose Worth almost double! Women's first quality Pure Silk Hose; semi-fashioned, with seam in back; in black and new spring shades; all sizes; on sale Monday. 78c

"Richelieu" Women's Union Suits; knit from fine combed yarns; low neck, sleeveless; loose or tight knee cuffs; sizes 36 to 44. Monday, 48c

Sale of Garden Tools, Seeds, Etc.

Steel Garden Rakes, 14 teeth, long handle, 39c | Weeding Hooks, 5 teeth, 9c | Spading Forks, 4 tines, strapped ferrule, 79c | Corrugated Molded Garden Hose, 50 foot length, 4.50

Oval Spades, high grade steel, handle, at 95c | Garden Hoe, riveted steel blade, long handle, 39c | Wire Lawn Rakes, 24 teeth, long handle, 45c | Brass Hose Nozzles, 55c

Garden Trowels, steel blade, 9c | Lawn Mowers, 12 inches wide, with 3 steel cutting blades, 8 inch drive wheel, 4.98

Hose Reels, holds 100 ft. of garden hose, 1.25 | Grass Shears, good grade of steel, at 79c

Courtland Screen Wire, 36 inches wide, yard, 19c | Galvanized Poultry Netting, 2 inch mesh, 36 inches high, yd., 12c; 48 inches high, yd., 17c

Ornamental Fence Wire, crimped, galvanized, 36 inches high, linear foot, 9c | Niagara Lawn Spray, brass ring, perforated, 10-inch size, at 85c | Onion Sets, red and white, per pint 5c

Lincoln Park Grass Seed, 5 lb. bag, 1.00 | Parkway brand Lawn Seed, lb., 12c

Women's Silk Scarfs Newest Novelties in Women's Silk Sport Scarfs; fancy combinations, striped and checked patterns; worth up to $4; your choice, 2.29

Kaynee Boys' Blouses "Kaynee" Brand; made of fast color percales; in light stripe and check patterns; collar attached; sizes 6 to 16 years; Monday, 79c

Women's Dress Aprons Big lot of 2,000 Coverall Dress Aprons; made from Amoskeag ginghams; in a wonderful assortment of patterns and colorings. Trimmed with organdies, embroideries and novelty effects; regular $2 values; on sale Monday, 1.24

Women's Cushion-Eze Comfort Oxfords Not merely "comfort footwear" in name, but Oxfords that are comfortable from the time you put them on until you discard them. Constructed from selected kidskin on medium broad toe last, with flexible hand turned soles, cushion insoles, fitted with rubber heels; all sizes. Pair, 2.98



Wilton Velvet Rugs Extraordinary value in high grade Wilton Velvet Rugs; exquisite color combination; faithful reproductions of finest Persian and Chinese creations, finished with heavy linen fringe ends; size 9x12 ft.; a real $50 value, Monday, 34.98

Under-the-Arm Bags Latest Creations in Under-the-Arm Bags, made from fancy silks, large pockets, fitted with mirror; a 3.00 value at 1.95

Genuine Inlaid Linoleums Nairn's and Cook's genuine Inlaid Linoleums, in block, tile, and novelty effects, suitable for homes, stores and offices; patterns are blocked through to heavy burlap back (please bring room measurement); mill imperfections of regular $1.65 grades; on sale Monday, square yard, 1.17

Felt Base Squares Extra heavy felt base squares; in a variety of attractive patterns; just like rug designs, only border is omitted; very slight sub-standards. 4x9 feet, in 1 piece, 2.49 | 9x12 feet, 2 pieces, 4.95

CURTAINS Mercerized Ruffled Marquisette Curtains; in plaid patterns with colored embroidered dots; 2¼ yards long; with tie-back; pair, 3.98

SUITINGS All wool suitings; oblong check patterns; tan, blue and brown combinations; 54 in. wide; yd., 2.50

TAFFETA Chiffon finish all pure silk taffeta; in tan, brown, navy, cocoa, copen and black; yard, 1.98

VOILES Fine quality Voiles, in new dot and figured patterns; 40 inches wide; yard, 35c

SWISS Imported Dotted Swiss; tinted grounds with combination colorings; 32 inches wide; yard, 50c

RATINE Genuine French Ratine, in beautiful heather mixtures; soft finish; 36 inches wide; yard, $1

SUITINGS Pure Linen Suitings, in brown, pink, rose, helio and natural; 36 inches wide; yard, $1

Men's Work Suits Men's one piece Work Suits made of heavy khaki twill; strongly stitched, with 5 pockets. Sizes 36 to 44. Monday, 1.79

Stamped Bed Spreads Beautiful Stamped Bed Spreads on Krinkle cloth, cream color, for full size beds, bolster cover attached; Monday, 2.85

BECKER-RYAN & CO., HALSTED AND 63RD STS.

SMILEY-WILEYS

A Smiley-Wiley is a jingle of two lines. Any funny little rhyme that will make folks laugh is a Smiley-Wiley. For instance:

May your path be filled with roses
And your kids have turned up noses.

You can probably write a better one than that. If so, do it and mail it to the Smiley-Wiley Editor, The Tribune, Chicago. The Tribune will pay $10 daily for the best one published, $5 for the next best, $3 for the third, $2 for the fourth, and $1 for each additional one. No manuscripts returned.

This department appears every day in the Daily Tribune.

First Prize—$10.

The friend who asks, "Can you change a ten?" is a friend in more than name;
Though I never can, yet I swell with pride at the honor, just the same.

Miss Elizabeth Noble, 5853 Kenmore avenue, Chicago.

Second Prize—$5.

An old lady who liked children gushed over Mary, aged two,
"How old are you, darling?" and Mary replied, "I isn't old, I's new."

S. L. Marshall, 327 Mount Vernon Street, Prescott, Ariz.

Third Prize—$3.

"Bob rode in my new cycle car on the front seat in back of me.
He got a bump at 55 and drove on ruthlessly.

A. R. Moody, 5028 Washington boulevard, Chicago.

Fourth Prize—$2.

"You do so many foolish things," he snapped, "You remind me of my Lizzie."
Smiling I go with a 'crank,'" she said, a reply that left him dizzy.

Mrs. Oakes, 633 1st avenue, Clinton, Ia.

Fifth Prize—$1.

The artist is a foolish one, he starves or lives on hash;
He draws outrageous curley-cues, when he should be drawing cash.

E. R. Jordan, Oak Park, Ill., Gen. Del.

"Never mind," my daddy tells me, and his voice is nice and kind.
But when I ask him some questions he just runs out to "Never mind."

Miss Abell, Charleston, Ill.

"O, husband, wake up!" cried the wife in affright, "I am sure there's a burglar downstairs."
"Go down, then," said hubby; "you told me last night not to meddle in household affairs."

Mrs. Mark Banta, Pelican Lake, Wis.

"I'm not accomplished in any line, but one thing I can do
Better than any one else in the world is to read my own writing straight through.

May Hall, 315 High street, Carlinville, Ill.

My hair stood up, and my eyes bulged out, and my heart was all in a quiver,
When my wife took me out, in the country about, while learning to run our flivver.

George Newhardt, 215 North Main street, White Hall, Ill.

THIS **fashionable MANICURE LASTS A WHOLE WEEK!**

You need never apologize for your nails if you keep Glazo Liquid Polish handy on the dressing table. Apply Glazo lightly with a brush. Instantly it gives nails that fashionable shell-pink polish washing cannot mar.

A Glazo manicure lasts almost a week without bothersome buffing. The polish will not crack or peel and it prevents hangnails.

Now with GLAZO POLISH comes an equal quantity of POLISH REMOVER—so important to the most effective liquid manicure. Complete outfit in adorable twin bottles, 50c—all counters.

Are You Proud of Your Nails?

GLAZO

NO BUFFING—MAKES NAILS BEAUTIFULLY LONGER

Told by a Divorcee

By Doris Blake.



Woman Who Left Two Husbands Wishes She Had Remained with No. 1

IF they had their lives to lead over, we have wondered how many divorced-and-married-again women would stick to number one in spite of his faults.

Looking back from a second or third matrimonial venture, we have wondered how many women have asked themselves if the adjustments necessary to congenial living with number two or number three would not have served them greater happiness in the long run if applied more patiently to number one.

At a luncheon given recently in New York the conversation turned upon divorce. Some embarrassment was felt at a remark directed at the guest of honor, a woman who had divorced two husbands. One of those deadly pauses ensued when none present seemed capable of a relieving turn of the conversation.

Then the guest of honor spoke up: "You need not be afraid to talk about divorce before me. Strange as it may seem in the light of my having divorced two husbands, I do not believe in divorce.

"Take my own case," she continued. "I ran away from home when I was 18 and married my first husband. I had known him only a few months. All we had in common was youth, the fact that he was the best dancer in the town, wore the nicest neckties, and all the other girls were crazy about him.

She Runs Away.

"My mother was ambitious for me. She had planned my marriage with a man much older, who was rich, prominent socially in both this country and abroad. When I returned from a visit to a small southern town and announced my engagement to Tom, whose forefathers were practically unknown to my family and who occupied a small position with a railway company, my parents simply hit the ceiling, to use an expressive term.

"My mother had hysterics and my father, although usually sympathetic and understanding my impulsive nature, was so inflamed against me that he sternly forbade my communicating with Tom. In vain did I plead, asking them to invite him to visit us that they might see his perfections for themselves.

"The restrictions were not lifted. And a few days found me pouring out my sorrow on paper and getting letters from Tom through a girl friend. I wrote that my parents were preparing to take me to a fashionable watering place in the hope of diverting my mind, and Tom wired back telling me to go to an adjoining town where he had a letter to a clergyman who would marry us. This plan was carried out.

Blames Her Parents.

"To this day I can see that slender girl standing before a small group of witnesses in the early hours of a rainy morning, taking the most solemn vow in life without thought of what it meant, only a feeling of physical attraction to the youth beside her, and an intense feeling of resentment against her parents whom she felt had treated her unjustly.

"No matter what any one says to the contrary, I have always felt that my parents made and broke that match. Had they been patient with me, diplomatic, I might have outgrown the infatuation. Or at least they would not, after I had married him, have made the fatal mistake of ridiculing Tom, which finally led to my seeking a divorce.

"You can't make a silk purse out of a sow's ear," Father said to me, and the words remained as a standard to judge my husband's every act. For months my mother refused to see him. She demanded that I leave him and go to visit her. There was really nothing against the boy, save that he was pleasure loving, a little lacking in ambition, and had not as good social standing in the community as I did.

Convinced of Her Mistake.

"Things went on for a while quite smoothly. I was unaccustomed to poverty, and his salary was ridiculously small. Then I had a child. Pressed, perhaps, by the new money demands, Tom developed a taste for gambling, staying away from home a great deal, and in time I became convinced I had made a great mistake in marrying him. I lived in a state where divorce was easy to obtain on almost any ground, and my divorce followed. I went back to live with my parents, who felt that as I was still young I would make another match more to their taste.

"I thought when I got rid of Tom I would be gloriously happy, but I was not. I felt lonely. I was constantly open to temptations from every man who took me out, owing to the fact I was a divorced woman; and as time went on the need of companionship drove me to marry a man whom I had known before my first marriage, a man whose social position satisfied my parents, but whose manner of living since I had gone out of his life was unknown to them and to me.

Second Much Worse.

"The second experience was infinitely more horrible than the first. Tom was a piker in gambling, in lack of ambition, in laziness, to Fred. Tom, at least, was kindhearted, at times most lovable. He was incapable in thought even of the cruelty so soon apparent in the makeup of Fred. I had never felt the anguish of jealousy when with Tom, for his devotion to me, as far as it went, eliminated thought of any other woman. Fred was openly flirtatious, and in his oft repeated absences I had occasion to find out his infidelities. My life with Tom had been filled with minor disappointments, with a constant feeling of not being properly placed in life; with the absolute knowledge, quickly learned, that I did not love him in the true and highest sense; with a feeling of impatience at not being able to arouse ambition and initiative in his nature. His happy-go-lucky nature irritated me.

"But that was nothing to what I endured at the hands of Fred. In an hour of great financial distress he left me. I had no difficulty in getting evidence against him which entitled me to a divorce.

"Now, where is the moral of all this disillusion and tragedy? Simply this, from my point of view: I am now in middle life. My child has married; has a home, interests of her own to follow. She is a good child, but of necessity her life must run in channels different from mine. I live in a hotel; have my own friends, my own interests. But am I happy? I have friends who are congenial. And, while I take an interest in many activities, there are distinctly lonely values in my life which make me know that freedom is not all.

Deprived of Faith.

"When I examine myself today I know and feel that, with patience and a more self-sacrificing spirit on my part, I might have worked out a happy life with my first husband.

"That is why I am against divorce. I think it is simply jumping from the frying pan into the fire in nine cases out of ten. It certainly was in my case. I am not the sort of woman who can lead a frivolous life. I cannot console myself as some women —women of my age—do with lounge lizards; nor would my pride allow me to do so, even if I had the inclination. By that second experience—not by my first—I have deprived myself of what faith I may have had in men.

"In retrospect I have honestly come to the conclusion that my life would not have been a failure if divorce had been more difficult and I had been forced to work out my own salvation with my first husband."

Doris Blake's Answers TO LOVE PROBLEMS

Have you a problem you want to solve? Write to Doris Blake, care The Tribune, Chicago. If you wish a personal reply please send a stamped, addressed envelope.

A Bit Unreasonable.

"Dear Miss Blake: I wonder if you could help me. I have been going with a boy friend for quite a while, and I care a great deal for him, but I have been home ill for two days and he hasn't called and when I called him he refused to come and see me on the flimsy excuse that he had to attend evening school. Now, that would be all right if I didn't know he stays away from school to go to parties or work on his radio. If he doesn't care enough to come and see me when I am ill, is he worth bothering about? WONDERING."

Aren't you just a little bit of a tyrant, child? The boy might be embarrassed to death coming to see you when you were ill. I think the average youth would rather miss night school to go to a party or work on his radio to spending it with an invalid, sick only two days and expecting the world to commiserate with her. Frankly, now, don't you think you are unreasonable? I do.

Humor Out of Place.

"Dear Miss Blake: I am a steady reader of your column. I am a boy of 20 and love a girl one year younger. I have told her of my love, but she seems to take it as a joke. I love her and can't give her up. Please help me, Miss Blake. I have no mother or father to advise me, so I thought you could. DANA."

Verily, a sense of humor is a deadly thing to combat where your heart is at stake, is it not, Dana? Nothing in the world is more disconcerting to an honest intention. What, though, if she really does not return the feeling? That may be her way of turning you down without hurting your feelings. Why not have a showdown with her? Might as well be hurt by a serious face as a merry one.

Better Be Sure.

"Dear Miss Blake: I am 27 and am engaged to a young man three and a half years my junior. Do you think he is too young for me or, I might put it, am I too old for him? "L. E. A."

I don't think a disparity of three and one-half years anything to worry about, if you both are in love. But the question is whether a boy of 23 is mature enough to know his mind for permanent decision. You want to be pretty sure that later he will not be able to say: "Well, I was only a kid and didn't know any better." Some men of 23 are quite mature for their years and others as babyish about their infatuations as their college freshmen brothers.

WORDLINGS

HAVE you tried to see how many words you can spell with the letters in your last name? It's great fun, besides being profitable, because every Sunday THE SUNDAY TRIBUNE awards ten $1 prizes to the ten persons who can spell the greatest number of words with the letters in their family name.

Note the rules carefully. Do not use the same letter twice in the same word if that letter appears only once in your name. Another thing to avoid is obsolete words. Use only those which are to be found in the English dictionary.

After your list is finished, check it to be sure you have not used the same word twice.

Any list which shows violation of any of the rules will be disqualified

The following ten persons are this week's prize winners:

Matt Vanderbloemen, 120 East McWilliam street, Fond du Lac, Wis.; 371 words.

Mrs. Laura Dachsteiner, 2128 9th street, Peru, Ill.; 323 words.

Mrs. Grace Rittenhouse, 3120 Marion avenue, Mattoon, Ill.; 287 words.

E. M. Northenscold, 397 W. Division street, Fond du Lac, Wis.; 281 words.

Dorcas Strawbridge, Ashton, Ill.; 261 words.

Edna Mae Westmoreland, Box 12, R. F. D. 3, Saybrook, Ill.; 257 words.

How many words can you spell with the letters of your last name? It sounds interesting, doesn't it? Have you ever tried it? Perhaps you have, just for the fun of it, or perhaps you've played the game because of its educational value.

It's simple. For example, take the name LEWIS. With the letters in that name you form the following words:

ENVIEL	LINES
EVIL	LIE
VISE	LIES
VINE	

THE SUNDAY TRIBUNE is going to give you a chance in its new Wordling contest to enjoy the same recreation, and pay you for it.

One dollar will be paid to each person whose list of English words, made up of the letters of his or her last name, is printed in The Tribune. The lists will be chosen first with reference to the number of words; second, with reference to the value of the words. For instance, a word of two syllables, such as "surel," in the list above, will count more than a word of one syllable, such as "lie."

Here are the rules. Read them carefully.

Be sure to use your last name.

At the top of your WORDLINGS mention the number of words you have been able to spell with the letters in your last name.

Write your WORDLINGS in column effect—for example:

SMITH	COHEN	JONES
Tim	Hen	One
This	Hone	Son
Him	Cone	Joe

Address your WORDLINGS to Wordling Editor, THE SUNDAY TRIBUNE, Chicago. No manuscripts returned.

Mrs. George Ermatinger, 819 Sheridan road, Chicago; 246 words.

E. T. Cartlidge, 1133 Western avenue, Topeka, Kas.; 246 words.

Lois Waterhouse, 6752 East End avenue, Chicago; 245 words.

E. Espointour, Box 146, Morton Grove, Ill.; 236 words.

3-Pc. Parlor Set

$10.00 DOWN

Goods bought now will be held for later delivery if desired.

Convenient terms arranged on any purchase.

$10.00 Monthly



Spring Seats and Backs

A sensational purchase from one of America's greatest Parlor Suite factories to tide over a dull period makes this ½ PRICE OFFER possible. It is a luxurious Queen Anne design, massive, carved Overstuffed Parlor Suite. Each piece has a spring seat, spring back and web bottom. Removable spring filled cushions—soft and luxuriously comfortable. The covering is in a very fine grade of velour, complete with silk cord tassels. Davenport, Fireside Wing Chair and Fireside Rocker. Entire 3 piece suit $159.75

$10.00 Down, $10.00 Monthly



Walnut Chifforobe

Combines the utility of a wardrobe with the convenience and beauty of a dresser. Has 20x12 inch French plate mirror. Built of selected hardwood in rich imitation walnut finish. A regular $40 value, now at $30.95 $3.00 MONTHLY



Out of Town Folks, Order by Mail Direct, or Send for BIG FREE CATALOG.

Walnut Finish Bed, Spring and Mattress

Walnut Finish Bed—A full size 2-INCH POST steel bed with stamped panels in cane effect. Finished throughout in beautiful walnut. Steel Spring—Has very heavy steel frame with comfortable steel wire body. Sanitary Mattress—Fitted with cotton and wood-fresh, covered with flora, art ticking. Entire 3-Pc. Outfit, $29.95 $3.00 MONTHLY



Solid Oak Spring Seat Morris Rocker

Made of solid oak, golden finish. Has adjustable back and disappearing footrest. Upholstered in best grade imitation Spanish leather. Spring seat. Special at $13.95 $1.50 MONTHLY

Rugs

Monday opens the greatest Rug Sale in our history. Every grade and size at sensational savings.

Gas Ranges and Refrigerators

Blue steel Gas Range. Has porcelain baking and broiler oven, four-burner top and warming shelf. White porcelain doors; daylight extra size oven with two adjustable racks and removable sides to enlarge oven. Special at $39.50



Side Icing Refrigerator

One of the many styles we have now on hand. Side Icing Refrigerator, with white enamel porcelain chambers. Very specially priced at $29.95

ON SALE AT BOTH STORES

STRAUS & SCHRAM

ESTABLISHED 1882

ON SALE AT BOTH STORES

665-667 W. Madison St.

Near Union Street—1 Block East of Halsted.

Open Monday, Wednesday and Saturday Evenings Till 9 o'Clock.

Visit Our Completely Furnished Cottages

834-836-838 W. 63rd St.

Northwest Corner Green Street—1 Block West of Halsted.

Open Every Thursday and Saturday Evening Till 10 o'Clock.

RIGHT AFTER A SEVERE ILLNESS

McCoy's Cod Liver Oil Tablets Help You Gain Strength and Put on Needed Weight—Great

Nothing like the vitamines in Cod Liver Oil to help convalescents recuperate to quickly get strong and well—everybody knows that.

But nobody wants to take the disgusting, horrible tasting stomach upsetting oil itself, so nowadays up-to-date Doctors just prescribe a tablet of Cod Liver Oil and it surely does do the work.



Ask Buck & Berger, Public Drug Co., Walgreen Co., McGlade Drug Co., The Boston Store, or any druggist to-day for a box of McCoy's Cod Liver Oil Tablets. They are sugar coated and as pleasant to take as candy.

Skinny men and women take them to speedily put on plenty of good, healthy flesh and for this purpose they are so extremely good, that thin men and women often take on five pounds or over in 30 days. As a matter of fact, your druggist will return your money if you don't take on five pounds in 30 days.

Great for weak, run-down children, too, and gives them a hearty appetite—60 tablets, 60 cents.



35c to 50c Ginghams 19c yd.

32 and 36 inch tissue and fancy embroidered ginghams. Main Floor.

No Mail or Phone Orders Filled for the Following:

The Store of Satisfaction

12th Street Store

HALSTED ST. COR. ROOSEVELT ROAD

"A Famous Store on a Famous Street"

2 Pants Suits for boys 4.29

Of dark cheviots. Full cut. Sizes 7 to 16 years.

THE WEEK OF

1000 Bargains

A specially planned after-Easter bargain event that will enable every Chicago household to supply Spring needs for home and person at savings that will startle the city. Be here Monday morning!



Women's $10 and 12.50

Dresses $5

An after-Easter clearance sale of dresses that sold up to 12.50. Tricoplaid, roshanara crepe, flat crepe, canton crepe and other fabrics, in all the newest styles. Sizes from 16 to 50.

25c to 35c Curtain Materials at

36 and 40 inch marquisette with plain and fancy borders. Some are colored. 15c

Children's Roll Top Socks

Derby ribbed socks. Regularly 50c. All are perfect. New shades. Sizes 5 to 11½. 15c

36 Inch Unbleached Sheetings

Suitable for sheets, pillow cases, etc. 10c

36 Inch Percales

Best fast color percales, worth 25c. Very special. 12½c

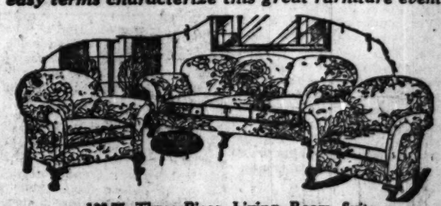
Women's $1 Underwear

Manufacturers' samples, specially purchased for this event. Nightgowns, chemise, bloomers, step-ins, etc., of crepe, sateens, muslins and fancy materials. Limited quantity. 44c

Our Semi-Annual $1 Down

Furniture Sale

Wide assortments—low prices—$1 down and easy terms characterize this great furniture event.



128.75 Three-Piece Living Room Suite

Sturdily built, of all spring construction; with loose cushioned seats, covered in good grade velour; specially priced. ($1 down on each piece) $100



198.75 Four-Piece Dust Proof Walnut Suite

This high grade American walnut, veneered, dustproof bedroom suite, handsomely carved; every piece guaranteed. ($1 down on each piece.) $100

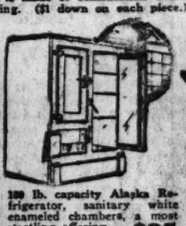


$175 Seven-Piece Renaissance Dining Set

This handsomely designed set is made of combination walnut; seats are with leather or tapestry covering. ($1 down on each piece.) $100



$45 Alaska refrigerator, 75 pound ice capacity, now ($1 down.) 28.75



100 lb. capacity Alaska Refrigerator, sanitary white enameled chambers, a most startling offering. ($1 down.) $35



White enameled spinners and door panel; dustproof interior. Connection free ($1 down.) 67.50



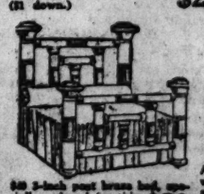
$9.75 Windsor style Double Day Bed, high grade cretonne covered mattress, special ($1 down.) $25



$1 down delivers this solid oak buffet at $25



$1 down delivers this solid oak extension table at $25



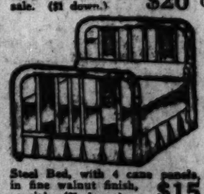
$45 2-inch post brass bed, specially reduced for this sale. ($1 down.) $20



Alaska 3-Door Refrigerator, white enamel food chamber, special at ($1 down.) $20



$35 Sidway fiber reed baby carriage with round glass window, special. ($1 down.) $20



Steel Bed, with 4 cane panels, in fine walnut finish, special. ($1 down.) $15



$25 fiber reed Stroller, specially priced at ($1 down.) $15



22.75 solid oak Dresser, golden finish. ($1 down.) $15



Solid oak chairs, genuine leather slip seats, 6 for $25



100% Kapok Mattress with excellent ticking, special ($1 down.) $15



50-lb. Cotton and Felt Mattress, with fancy ticking and roll edge. Special. ($1 down.) 8.75

All Steel Springs, in gray finish, all sizes, $5



39.75 Solid Oak Davenport, with good grade covering, special ($1 down.) 39.75

9x12 Foot Wilton Velvet Rugs

Pay $1 down, balance very easy terms. Handsome, seamless, deep pile rugs these, in new taupe, rose, or blue ground patterns. 47.91

9x12 Ft. Seamless Velvet Rugs

Extra heavy, closely woven durable rugs with an all wool surface. Copies of high priced Wiltons. $1 down, easy terms. 52.44

SUGAR

California Black Mission Figs, 5 pounds for 5

California Santa Clara Prune small size; 5 pounds for 2

Muscatel Raisins, loose; 5 pounds for 4

Rolled Oatmeal, best; 5 pounds for 1

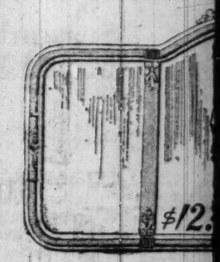
30 Bars of Best Family Laundry Soap, made by the Lake Soap Co., for 8



Beautiful Venetian Mirror

$54.75

An irregular top, very handsomely cut and decorated with flower design. Truly high grade crystal mirror.

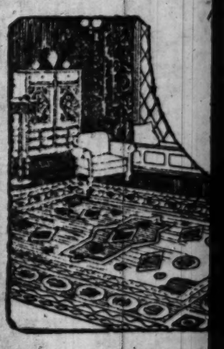


100 3-Opening Mirrors, at

$12.75

Mitered ends, artistic in sign and finish. Pictu above. Also other attrac and novel effects in this gr

9x12 Worsted



Seamles 9x12 Roy

Excellent quality and late private patterns are to range of Chinese and Per

$74.50 Seamle

Durable, satisfactory one-pie of old masterpieces, and in size, specially priced, at

9x12 Seamless Axminster Rug

High pile; woven in one p Designs and color combina the newest. Priced at

Heavy Inlaid

Excellent range of thorough 2 yard width.

Wide Heavily Printed Linoleum

Tile and novelty effects, in yard width, $1.25 and $1.35 qu Slight imperfections. The square yard,

3 Specia

9x12 Heavy Axminste $36.75

9x12 Sean

BE SURE TO READ THE 2 FOLLOWING PAGES FOR ADDITIONAL SAVINGS AT THE FAIR

SUGAR Fine granulated cane, limit of 10 lbs. to a customer, 10 lbs. with grocery order, for **89c**

California Black Mission Figs, 5 pounds for **59c**
California Santa Clara Prunes, small size; 5 pounds for **29c**
Muscatel Raisins, loose; 5 pounds for **49c**
Rolled Oatmeal, best; 5 pounds for **19c**
10 Bars of Best Family Laundry Soap, made by the Lekko Soap Co., for **89c**

NAVY BEANS Hand picked; 5 pounds for **33c**

Chipped Corn Sugar; 100-pound bag for **$3.49**
Shredded Wheat Biscuits, 2 packages for **21c**
Post Toasties, 3 packages for **25c**
Fancy Sugar Corn, per can, **11c**
Fancy California Evaporated Peaches, per lb., **14c**
All grades of our 1.00 bulk teas; your choice, per lb., **79c**

Seventh Floor

Established 1875 by E. J. Lehmann

THE FAIR

Service—Quality—Price

State, Adams and Dearborn Streets

HAMS Oscar Mayer's Approved, fancy sugar cured, per lb., **21c**

Hamburger Steak, made from native corned cattle, per lb., **12c**

BACON Fancy sugar cured, mild, sweet and lean; per pound, **15c**

Florida Sweet **ORANGES** 176 size, 24 hand selected Florida oranges, packed in fibre board box; box, **69c**



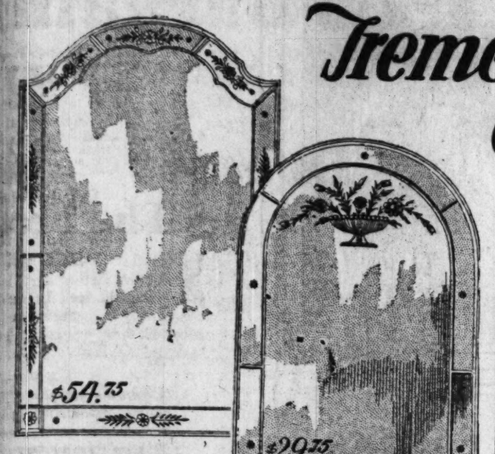
Seventh Floor

Tremendous Sale 3,000 Beautiful Mirrors

Opening Our New Enlarged Mirror Section

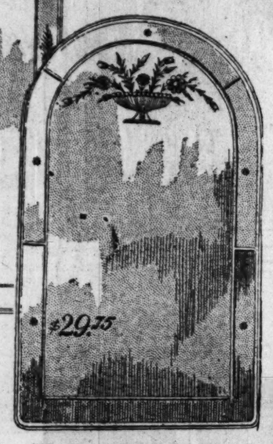
On the Seventh Floor

VALUES beyond compare! All the product of one of America's leading makers. Every mirror beautifully finished and perfect in every way. Mirrors that would sell regularly for much more than these sale prices. You must see these elegant mirrors to appreciate the remarkable savings offered.



Beautiful Venetian Mirror, $54.75

An irregular top, very handsomely cut and decorated with flower design. Truly a high grade crystal mirror.



Venetian Mirror, at $29.75

Very effective in hand cut basket of flowers design, as illustrated above.



100 Upright Mirrors, at $12.75

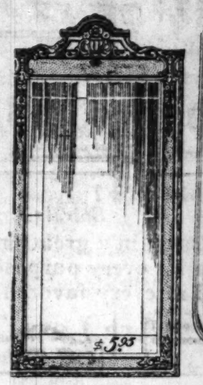
Very effective in polychrome finish. Heavy plate glass with beautiful sunburst mitered top, as pictured. Size over all 42x18 inches.



This Elegant Venetian Mirror, $49.75

A very new and attractive mirror of heavy plate glass in the much desired Venetian style. Framed with bevel edge glass set on edge with crystal rosettes. Attractively ornamented with hand cut flowers and miters. Two styles, one pictured.

Also one style, smaller in size, nicely decorated, $39.75



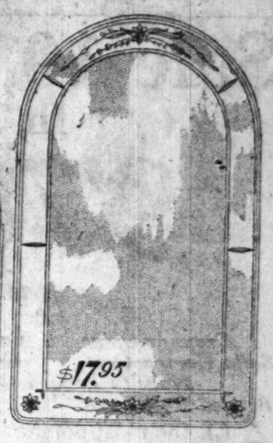
100 Upright Mirrors $5.95

Suitable for console tables or chiffonier. Finished in soft polychrome; plate glass. Size over all 31x16 inches. With miter, $5.93. Without the miter, $4.98.



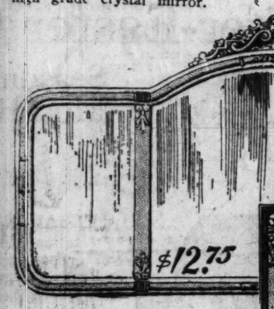
100 Venetian Mirrors, at $9.75

Two openings, arch top, sunburst miter. A simple, elegant effect in design and finish.



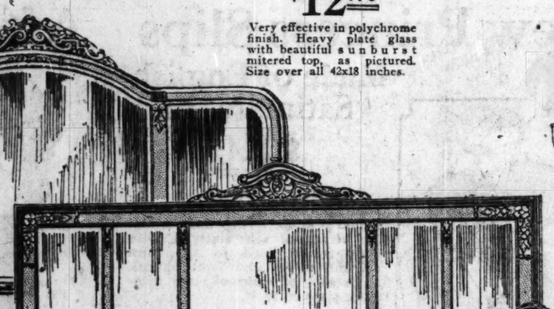
Beautiful Venetian Mirrors, at $17.95

Very handsome upright, 16x28 inch mirror. Heavy plate glass, artistically hand cut in flower design. Frame of mitered glass. Entirely new.



100 3-Opening Mirrors, at $12.75

Mitered ends, artistic in design and finish. Pictured above. Also other attractive and novel effects in this group.



200 5-Opening Mirrors, at $7.98

Heavy plate glass; size over all 48x20 inches. Attractively finished in soft brown, polychrome or silver; ornamental top.



100 Oblong Mirrors, at $5.95

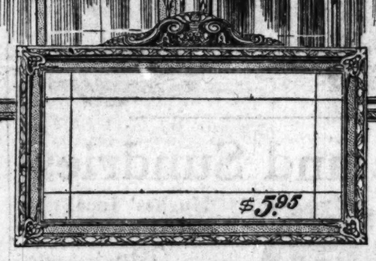
Finished in soft polychrome; plate glass. Size over all 28x20 inches. Sketched at right.



Five-Opening Mirrors—Special!

Beautiful finish in Tiffany effect in artistic brown polychrome or silver finish. Equipped with electric sconces and wired for electricity. Size 48x20 over all; genuine plate glass. **$9.98**

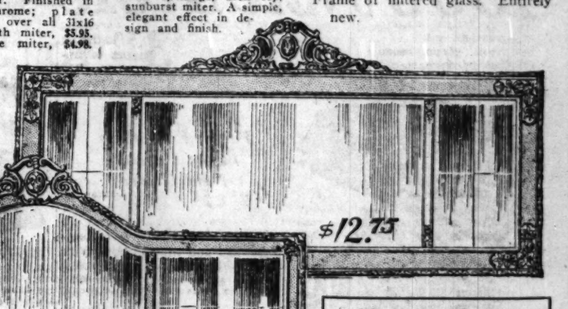
Same mirror, mitered, and with electric brackets, not sketched, **$10.98**





3-Opening Mirrors, $9.75

Mitered ends, panels finished in polychrome and soft Italian blue, also silver.



Shop Early for Best Selection

3-Opening Mirrors Two Popular Styles $12.75

Assortment of frames and finishes; all plate glass. Some in Italian blue and brown; size 52x20 over all. Two styles sketched above.

9x12 High Grade Worsted Wilton Rugs

$117.50 Value at **$89**



A MOST extensive range of these rugs is here in all the newest effects. Almost every color combination known is to be found. Selecting will be a pleasure.

Seamless and Seamed 9x12 Royal Wilton Rugs

Excellent quality and latest effects plus some of our private patterns are to be found. Comprehensive range of Chinese and Persian effects. **$79**

$74.50 Seamless Wilton Velvet Rugs

Durable, satisfactory one-piece rugs. Persian effects; copies of old masterpieces, and in all the popular shades. 9x12 size, specially priced, at **$59**

9x12 Seamless Axminster Rugs

High pile; woven in one piece. Designs and color combinations the newest. Priced at **$55**

Wool Velvet Stair Carpet

In the usual ¾ width. Excellent Wilton patterns. Regular $2.25 grade. **$1.85**

Heavy Inlaid Linoleum, $1.39 Sq. Yd.

Excellent range of thoroughly seasoned, durable inlaid linoleum, in the 2 yard width.

Wide Heavily Printed Linoleum

Tile and novelty effects, in four yard width, $1.25 and $1.35 quality. Slight imperfections. The square yard, **98c**

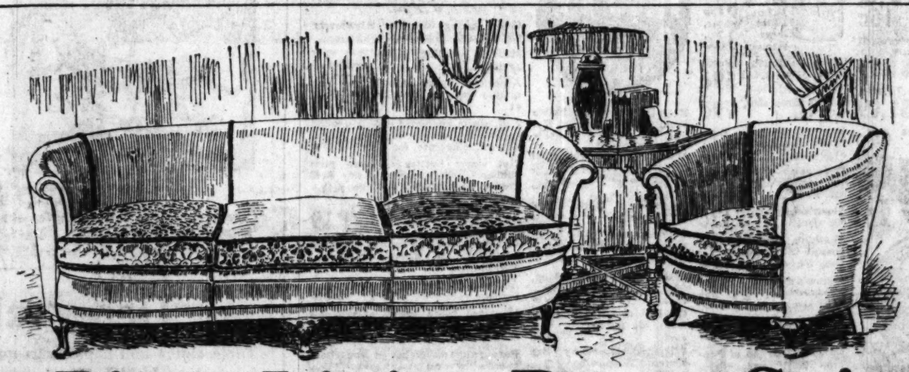
Jute Velvet Stair Carpet

Persian designs, in the ¾ width. Heavy quality jute velvet. Every yard perfect. Special at, yard, **$1.29**

3 Specials Extraordinary

9x12 Heavy Axminster, $36.75
9x12 Wool Velvet, Seamless, $43
9x12 Seamless Axminster, $26.75

Eighth Floor.



2-Piece Living Room Suite

Genuine Angora Mohair **$298** Reversible Cushions

COVERED all over in genuine mohair; reverse side of cushions covered in good quality damask. Choice of plain or figured coverings. Filling is of all white felted cotton and black moss. Truly a luxurious suite, of generous proportions, both soft and restful. Davenport separately, $198. Occasional table, pictured, $24.95.

A special purchase of Grand Rapids Living Room Suites at very attractive prices.



36 In. Spinet Desk $19.75

Strongly constructed of combination mahogany and gumwood. Only 50 to sell at this low price. Windsor chair, $7.95.



Fiber Chair or Rocker, $11.50

Various fancy two tone finishes covered with attractive cretonne.

8-Piece Dining Suite, $185

8 ft. table, buffet, 5 side chairs, and arm chair. Excellently constructed of combination walnut and gumwood. Carved moldings on all pieces, and panels of matched burl walnut. Broad, comfortable chairs with slip seats. Tudor design. China cabinet and serving table proportionately low priced.

¼ Cash, Balance Monthly



Fiber and Reed Furniture, Fourth Floor. All Other Furniture, Fifth Floor.

$119 Simplex Ironer

Apartment Size

$2 Down

A Year to Pay



THE world's leading electric ironer now manufactured in a size suitable for apartment use. Places the comforts and conveniences of an electric ironer within reach of all. This new size ironer will fit into any corner or closet when not in use, and is easily moved about on free running casters. Actually occupies less space than a sewing machine.

Larger size Simplex Ironers sold on similar terms.

$135 Bock Clothes Dryer

Electrically Operated



$2 Down

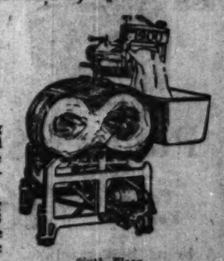
A Year to Pay

THIS wonderful device not only saves time but clothes as well. No longer need you wait for sunny wash days when a Bock Drier is at hand. Your clothes are ready for ironing in six minutes. You can discard your old fashioned clothes line, and plan to save yourself much time and labor.

1900 Cataract Washer, $130

$2 Down

A Year to Pay



THE nationally famous Cataract washing machines have never before been sold at this low price. These machines are the very latest models with a guaranteed capacity for six sheets.

This latest Cataract has a heavy oscillating copper tub—with the exclusive figure 8 water action known as "Cataraction," the most thoro, most efficient washing principle known.

Sixth Floor.

BE SURE TO READ PRECEDING PAGE FOR ADDITIONAL S

Madame Lois Bowman's School of Dressmaking

STARTS tomorrow at 2:45 in the restaurant on the seventh floor. Madame Lois Bowman will personally conduct the classes. Class A—consisting of lessons in sewing, dressmaking and French model making, will be in progress from 2:45 to 4:45 p. m. tomorrow. Tickets for the entire course are $5, and may be secured in our silk section, second floor.

Established 1875 by E. J. Lehmann

THE FAIR

Service—Quality—Price

State, Adams and Dearborn Streets

Sale 10,000 Yards Silk Remnants

In Three Great Value-Giving Groups:

97c Yd. $1.47 Yd. $2.27 Yd.

All These Favored Silks Are Included:

Crepe de Chine, Wash Satins, Radium, Messalines, Canton Crepe, Pongee Silks, Charmeuse, Satin Canton Crepe, Crepe Back Satin, Shirting Silks, Foulards, Novelty Sports Silks, Novelty Printed Crepes, All Silk Taffetas, Dutchess Satins, Wash Silks, Printed Roshanara, Kordelain Crepes, Spiral Crepes, Krepe de Leen, Brocaded Satins

ALL the most popular fabrics of the season in a great price-smashing after Easter clearance. Both plain and fancy fabrics in lengths suitable for every purpose. Materials for dresses, blouses, coats—in fact, silks for every imaginable purpose—and in every favored Spring shade.

Shop Early—For Prices Are Less Than Cost of Manufacture!

Second Floor.

4000 New Style Leather Hand Bags

$3.50 to $5 Values, at $2.87



Favored Leathers in the Popular New Colors

Your Choice of Fifty Smart Styles

HERE you may choose from the popular new underarm bag in beaver, calf, patent leather, morocco, novelty leathers and sport shades; lace edged, plain and panel effects; in black and colors, with heavy silk cords. Pocketbooks in pin seals, beavers, lambs, morocco and fancy leathers. The styles are pouch, semi-envelope, tailored or monogram effects, swagger, matinee and novelty shapes. Colors are black, brown, gray and tan. Silk linings.

Main Floor.

Monthly Sale Drugs, Toilet Goods and Sundries

Coty's L'Origan Face Powder 69¢

Djerkiss perfume; reg. $1.50, bulk, per oz., $1.09

Coty's L'Origan Chypre or Paris perfume; regular $3, bulk, per oz., $1.89

Guerlain's Jicky Perfume; reg. $1.25, bulk, per oz., 95c

Guerlain's Guerlinade perfume, reg. $4.50 bulk, per oz., $3.75

Mary Garden toilet water, reg. $1.50, 98c

Djerkiss toilet water, reg. $1.75, $1.43

Pinaud's Eau de Quinine, 6 oz., $1.50 size, $1.09

Ambre Royal face powder, $2.00 size, $1.24

Manon Lescaut face powder, $1.25 size, 89c

Piver's Azurea or Le Trefle face powder, $1.00 size, 74c

Dame Nature Skin Improver, 60c size, 39c

Mavis talcum, 25c size, 15c

Djerkiss face powder, 50c size, 37c

Java rice face powder, 50c size, 35c

Rigaud's Mary Garden face powder, reg. $1.00, 77c

Roger & Gallet Le Jade face powder, reg. $1.00, 85c

Mavis face powder, $1.00 size, 49c

Houbigant Ideal or Quelques Fleurs face powder, $1.98

Cedesco rouge, reg. 50c, 34c

Dorin's rouge, 50c size, 37c

Djerkiss Double Compact, $1.39

Rigaud Un Air Baume Double Compact, $1.39

Coty's Compact face powder, metal box, reg. 50c, 36c

Pinaud Lilac Vegetal, $1.25 size, 85c

Djerkiss Talcum, 18c

Johnson & Johnson Baby Talcum, 18c

Mavis toilet water, $1 size, 69c

Mennen's Talcum, 18c

Williams' Talcum, 14c

Veotay's Talcum, Ambre Royal and assorted odors; regular $1.00, 74c

Guerlain's Talcum Rue de la Paix or L'Heure Bleue, regular $1.25, 85c

Lady Esther Bodi Talcum, $1 size, 69c

Mary Garden Talcum, 35c size, 15c

Pebeco Tooth Paste, 29c

Kolynos Tooth Paste, 30c size, 19c

Iodent Tooth Paste, 50c size, 37c

Cedesco Tooth Paste, reg. 25c, 18c

Pepsodent Tooth Paste, 36c

Revelation Tooth Powder, 35c size, 19c

Graves' Tooth Powder, 50c size, 35c

Daggett & Ramsdell Cold Cream, 50c size, 34c

Pond's Cold or Vanishing Cream, 60c size, 35c

Woodbury's Cold or Facial Cream, 50c size, 37c

Ingram's Milkweed Cream, $1 size, 83c

Babcock's Lemon Cream, reg. 50c, 39c

Golden Peacock Bleach Cream, $1 size, 83c

Elcaya Vanishing Cream, 60c size, 39c

Theatrical Cream, 1 lb., 85c size, 53c

Epsom Salts, 10 lb. bag, 59c

Nonspi, 50c size, 37c

Hind's Honey and Almond Lotion, 50c size, 34c

Frostilla Lotion, 39c

Yeast Foam Tablets, 69c

Pure Glycerine, 1 lb. bottle, 29c

Hinkle's Cascara in Tablets, 100 to bottle, 16c

Wyeth's Effervescent Phosphate of Soda, 1 lb. bottle at $1.19

Bayer's Aspirin Tablets, 100 to bottle, $1.09

Nujol, $1.00 size at 69c

Borden's Malted Milk, 10 lb. can at $3.59

Boric Acid Powder or Crystal, 1 lb. carton, 22c



Dora imported face powder, regular 50c, 34c

Castor Oil, 8 oz. bottle, 23c

Aromatic Cascara, 4 oz., 35c

Seidlitz Powders, 10 to package, 18c

Tincture of Iodine, regularly 50c, at 38c

Bodi-Rub, 99% alcohol, 1 pt., 39c

Tincture of Arnica, 4 oz., 38c

Lysol Disinfectant, large size, 73c

Liquid Glass Egg Preservative, 1 qt. for 22c

Main Floor.

Phillip's Milk of Magnesia, 50c size, at 36c

Phenolax Wafers, 150 to bot., Pluto Water, large size, 33c

Lavoris Mouth Wash, large size, special at 59c

Scott's Emulsion, $1.20 size, 79c

Van Ess Scalp or Dandruff Massage, $1.50 size, 96c

Baume Analgesique Bengue, 75c size, for 59c

Sloan's Liniment, 70c size, 47c

Watkin's Mulsified Cocoanut Oil Shampoo, 50c size, 37c

Fellow's Syrup of Hypophosphites, $1.50 size, $1.19

Glycothymoline, large size, 79c

Caldwell's Syrup of Pepsin, $1.20 size, at 76c

Scargent's Mange Medicine, 50c size, 53c

Zonite Antiseptic, 50c size, 39c

Norwich Milk of Magnesia, 50c size at 35c

Enoz Moth Liquid, reg. $1.45, per quart, 98c



Sal Hepatica, $1.20 size, 89c

Peroxide of Hydrogen, one lb., 16c

WITCH HAZEL Dickenson's 49¢

Moth Balls or Napithaline Flakes, 1-lb. package, 15c

White Pine Mothproof Garment Bags, 30x6x50; reg. $1.40, now at 93c

Auditorium Bath Soap, 89c dozen; each, 7½c

Kirk's Jap Rose Glycerine Soap, each, 7½c

Pears' Unscented reg. 18c; $1.39 doz., each, Soap, 12c

Olivlo or Palm Soap, 83c dozen, each, Olive 7c

Williams' Barber Shaving Soap, 6 to roll, Bar 42c

Life Buoy Soap, 69c dozen: each, 6c

Energine, 35c size at 27c

Bell's Cleaner, 25c size, 18c

Cashmere Bouquet, Soap, 25c size, 3 for 70c

WOODBURY FACIAL SOAP 3 for 50¢

Hughes' Ideal Hair Brush, at 79c

Good, strong bristles. Absolutely waterproof. 98c value.

Marvel whirling spray syringe, $2.75

Asepticon spray douche, of fine quality red rubber, now at $1.19

2 qt. white enameled double douche can, with tubing, 3 pipes, shutoff, complete for 98c

Hot water bottles of pure gum rubber. Substandards of our $1.48 grade. Guaranteed not to leak, 69c

Knickerbocker bath spray, special for $1.19

Chamois skins, oil tanned, ideal for household or automobile use, special for 79c

Adjustable handle bath brush, 47c

Imported tooth brush of unusual quality, several styles, each, 27c

Pure gum rubber tea or household aprons. Several pretty patterns, each, 39c

Combs of hard rubber, in several styles, unusual value, now at 22c

Gum Rubber Household Gloves, 29c

Single Face Rubber Sheeting, 36 inches wide, yard, 35c

Kotex Sanitary Napkins 12 in box 37c

Main Floor, State St.

Eldredge 2-Spool Rotary Sewing Machines



$5 Down—$5 a Month

Make sewing a pleasure with one of these sewing machines. No bobbins to wind—a spool above—a spool below—automatic—self-regulating tensions—moderate in price.

Pioneer Sewing Machines

Pay as You Sew $26.75 *Terms as Low as $1 a Week*



A brand new machine, guaranteed for 10 years. Drop head—solid oak case.

Second Floor.

Wall Paper Week Specials

Our annual celebration of the wall paper week campaign begins Monday, April 21st, and closes Saturday, April 26th. For Monday's selling we have arranged the following six big specials:



Oat Meal Papers

Plain 30 inch Oat Meal papers in brown, tan, gray and blue colorings. Sold with cut out borders, at roll, 6c

Living room, hall and dining room papers in tapestry and brocade effects. Cut out borders and bands to match, at roll, 19c

A big selection of two tones, allover patterns, grass cloth, blend effects and many other choice patterns for parlors, halls and dining rooms. Sold with cut out borders, at roll, 11c

Bedroom papers in a good variety of floral stripes and allover floral chintz effects. Sold with cut out borders, at roll, 9c

Medium and dark colored papers for the kitchen, sitting room or hall. Allover patterns and fruit designs. Sold with cut out borders, at roll, 4½c

Nice light allover figured papers for bedrooms, attic and basement rooms. Sold with cut out borders, at roll, 2c

Bring Your Room Measurements—Paper Hangers Furnished.

Sixth Floor.

After-Easter Clearanc of Fro



For Wom and Misse Values $45, at $27.75

The Frocks

UNDOUBTEDLY, this is the to buy! Here are fashion's est whims, exquisitely portra beautifully interpreted, and offer after-Easter prices that mean stantial savings on every purc

Women's frocks of printe crepe de chine, georgett flat crepe, satin, roshanara Misses' frocks of twill satin, georgette, flat crep

Black and colors are equally goo pending upon type of frock and sion. Laces figure prominently afternoon and dinner frocks. tucks are endless in variety.

The Coats

DRAPE themselves in slim houette for either youthful atronly figure, except for swagg orts models, which flare decide In this group are many with tou fur trimming, or colorful bra

Twills, plaids, striped and blocked woolens are equally desirable and appropriate for every type of service; street or dress wear.

o much emphasis cannot be plac on the values in this assortment. Man ts which have sold as high as $45 a luded at this exceptionally low pric

New Princess Slips



Made of English Satinette, at $1.45

Plain or striped satinette slips, properly sized. They have shoulder straps of self material, with light colors lined to the hips. All the street and light shades. Some slips of nainsook, lace trimmed; sizes 36 to 44.

PHILIPPINE wear, hand embroidered and dainty. Night gowns in sleeveless or kimono style; envelopes in bodice styles, $2.25 value, $1.75

Silk-Top Union Suits

Women's $2.25 union suits; fine ribbed cotton; excellent quality glove silk top; wanted styles: in pink; sizes 36 to 44, $1.85

Third Floor.

After-Easter Cl nce of Milli



Season's t and Most Fav Modes $5 3

A CLEARANCE w real saving! Italian Milans, t straws, canton crepes, taffetas, sported hairs and many straw and ions! Beautifully trimmed. The eliest colors.



Stamped Pillow Cases



42 in. Size, at $1.00 Pair

Stamped on lovely white tubing in fine new designs for simple embroidery. Each design hemstitched for crochet. Exceptional values at this low price.

Wire Lamp Shades, at $1

Crescent, empire, large square shapes, Fifth Avenue, pointed frames, and new bed light frames. Values to $2.25, at

Fourth Floor.

"Derryvale" Linens

Table cloths and napkins to match in an assortment of beautiful designs for round and oblong tables in the following sizes:

70x70 table cloth, at only	$3.95	70x70 table cloth, at only	$6.89
70x88 table cloth, at only	$4.98	70x88 table cloth, at only	$7.29
70x106 table cloth, at only	$5.95	70x106 table cloth, at only	$8.89
22x22-in. napkins to match; dozen,	$4.98	*22x22-in. napkins to match; dozen,*	$7.29

Second Floor.

Curtains, Drapes, Bedding



Sectional Panel Curtains 69c Sec. Good quality curtains. New and pleasing designs. Values to 85c.

Luster Lace Fringed Curtains $8.29 Ea. Beautiful colors in pleasing designs.

Scalloped Curtains $3.95 Pr. Scalloped and lace edge curtains. Many attractive designs. Values to $4.98.

Fringed Curtains $1.75 Ea. Attractive in appearance, moderately priced. Regular $2.75 values.

Terry Cloth, Yd., 65c Decorative terry cloth especially suited for hangings. Beautiful designs, rich colorings. 98c value.



Oil Opaque Window Shades, 68c Oil Opaque window shades, 27 to 48 inches wide, 6 and 7 feet long. Assorted colors. Slightly imperfect. Very special values.

Drapery Cretonnes 28c Yd. New cretonnes that embrace quality and new colorings. 39c values.

Palmer Bleached Seamless Sheets

81x90 $1.19 Free from dressing. These sheets launder and wear very well. Special values. *81x99* $1.29

Eighth Floor.

Waist and s Reduce



kly with New nd of Girdl Madame X Reg Girdle, at $9 and $11.85

THE put on this new kind of g your hips look inches thinner—and get thin ng thin, for this new inven produces results as an expert mas Makes f th surprising rapidity while walk, pl sleep, yet does it so gently you hard s there. No more heart-strai exercises disagreeable starving diets more ha nes—no more bitter self-den

Reduces Fat

THE M ucing Girdle is built upon scie It is made of the most resilient massa for reducing purposes—and is bef—espe Gives you the same slim appea over the as a regu out the stiff appearance and wi any disco snugly as a kid glove—has g attached— ected that it touches and gently sages eve e surface continually! The co massage rigorous circulation of the bloo only thro s but throughout the entire Particula abdomen and hips, this gentle sage is it often brings about a remar reduction the first few days.

AT last new scientific girdle that imp your mediately and reduces your wais hips almo wait!" The instant you put o new girdl on the waist and hips seem to ish, the ms, and your body becomes graceful, der! And then—with every you make breath you take, with every motion, d girdle gently massages awa disfiguri and you look and feel many younger!

X Reducing Girdle takes th Corsets, and gives you, wit fashion's straight, boyish line look and feel years younger

Chicago at The Fair—Corset Secti Third Floor.

arance of Frocks and Coats

or Women and Misses Values $45, at

$27.75



The Frocks The Coats

OUBTEDLY, this is the buy! Here are fashion's whims, exquisitely portra fully interpreted, and offer Easter prices that mean al savings on every purch

DRAPE themselves in slim silhouette for either youthful or stronly figure, except for swagger orts models, which flare decided- In this group are many with touch fur trimming, or colorful braid.

Twills, plaids, striped and blocked woolens are equally desirable and appropriate for every type of service; street or dress wear.

omen's frocks of printed epe de chine, georgette, t crepe, satin, roshanara, isses' frocks of twill, tin, georgette, flat crepe,

and colors are equally good g upon type of frock and Laces figure prominently oon and dinner frocks. are endless in variety.

much emphasis cannot be placed the values in this assortment. Many which have sold as high as $45 are ded at this exceptionally low price.

Established 1875 by E. J. Lehmann
THE FAIR
Service—Quality—Price
State, Adams and Dearborn Streets



Chiffon Silk Hose
$1 pr.
3 pairs for $2.50
Silk to the garter top. All the new light shades for spring—also black and gun metal. A fine quality at this low price.
Main Floor.



An event well worth your attendance—for here you will find every need for the baby at prices the very lowest possible consistent with quality. Come early tomorrow and supply the baby's needs for the entire season.

33 Piece Layette
$17.39 Values
$11.39
2 Silk and Wool Shirts
2 Flannel Binders
2 Pair Silk and Wool Hose
2 Nainsook Dresses
1 Muslin Gertrude
2 Flannelette Kimonos
2 Flannelette Gowns
2 Flannelette Gertrudes
2 Flannelette Pinning Blankets
1 Hand Crocheted Sacque
2 Pairs Bootees
12 Red Star Diapers, 20x40 inches (substandards)
1 Cotton Blanket

Kimonos of pink or blue crepe; sizes 10 to 16 years; $2.98 value at **$1.69**

Billie Burke, made of figured crepe with drop seat and button front; sizes 4 to 14 years; $1.75 value at **$1.10**

Pique carriage covers, finished with scal- loped edge and embroidered designs; values to $2.25, at **$1.49**

Muslin underwaist, reinforced over the shoulder; one style embroidery trimmed; tape buttons around waist; sizes 2 to 14 years; specially priced at **49c**

Girls' sateen bloomers finished with elas- tic and ruffle at knee; sizes 8 to 16 years; 69c value, at **48c**

Muslin and batiste gowns in flesh and white, square or round neck. Sizes 4 to 16 years, at **59c**

Infants' long and short dresses, bishop or yoke styles; lace edged. Special at **55c**

Triangle quilted diaper pads, 15c value **9c**

Flannelette kimonos, finished with stitch- ings in pink or blue. 59c values, at **39c**

Infants' knitted sacques, buttoning down front, others pink or blue trimmed. Ribbon ties, $2.50 values, **$1.39**

White rubber crib sheeting, size 27x36 inches. $1.00 value, at **59c**

Knit bootees, pink or blue trimmed. 45c values, **22c**

Flannelette pinning blankets with cambric band; 45c values, at **33c**

Pillows covered with plain or combina- tion of pink or blue sateen. Kapok filled. Sizes 13½x17 inches; 75c vals., **55c**

Baby's Picture Free!
With a purchase of $3 or more during Baby Week, we will give a certificate entitling you to one attractive easel photo, size 4x6, for one child under 6 years of age.
Photos Taken in Our Eleventh Floor Studio.

Bird's Eye Diapers
$2.75 Value, at
$1.94
Size 20x40 inches, hemmed ready for use. One dozen in a package. Substandards of our $2.75 values.

Crepe de Chiym Coats
$3.39 Value, at
$4.39
Short coats in pink, blue, and white. Sizes 1 and 2 years.



Pantie Dresses, Suits, Rompers and Creepers
Made of excellent quality chambray and checked ginghams in many clever styles with stitchings and pipings in contrasting colors. Dresses sizes 2 to 6 years; suits and rompers sizes 2 to 4 years; creepers sizes 1 to 3 years,
97c

Infants' Long and Short Dresses

Several pretty styles of fine nainsook with touches of hand stitchings, tucks and dainty laces; $1.25 value, **84c**

Madeira hand embroidered pillow cases of fine nainsook. $1.98 values, special at **99c**

Cambric sheets, hemstitched at both ends. Size 36x50 inches. 79c value, at **52c**

Pillow cases to match, 35c each, or 3 for **$1**

Beacon Crib Blankets

In pink or blue with nursery or floral designs. Also white blankets with pink or blue borders. Sizes 30x40 inches; 85c value **66c**

"Little Betty" double breasted silk and wool shirts. Sizes to 2 years. Reg. $1.25 value at **77c**

Long and short muslin Gertrude skirts, lace and embroidery trimmed. 69c values at **49c**

Hand Crocheted Sacques, also machine knitted, pink or blue trimmed; $1.98 value, **97c**

Juvenile Floor—The Fourth

Tots' Spring Coats
$10 to $12.98 Values, at
$7.77



Many attractive styles for the little ones. Some are samples. Not all sizes in all styles, but we have all sizes from 2 to 6 years.

Muslin combination suits, bloomer knee, lace or embroidery trimmed. Sizes 2 to 6 years. $1.00 value at **63c**

Flannelette Gertrude skirts, finished with shell stitching. 59c value, **39c**

Quilted pads, size 17x30 inches, 75c value at **55c**

"Little Betty" knit binders. 39c values at **27c**

Silk and wool hose, sizes 4 to 6½. Regular 75c values at **48c**

Muslin drawers in two styles. One style finished with double ruffle, the other with lace edged ruffle. Sizes 2 to 6 years, **23c**

Princess slips of fine quality muslin. Lace or embroidery trimmed. Sizes 2 to 6 years. Special, **44c**

Long Cashmere coats. The collars are trimmed with fancy washable braid. Lined throughout. $3.98 values, at **$2.88**

Bonnets of sheer lawn with dainty em- broidery turn backs, others with lace edged frills, ribbon trimmed. Sizes 12 to 15. Regular 79c values, at **58c**

Silk aviation caps with tassel on top and ties. $1.50 values, at **$1.19**

Infants' gowns of excellent quality flannel- ette, with draw string at bottom, 69c value, at **44c**

Quilted pads, size 17x18 inches. 39c values at **29c**

"Little Betty" silk and wool bands with shoulder straps and tabs. Sizes to 2 years. 69c values at **37c**

Diapers made of heavy quality flannelette. Size 27x27 inches. Hemmed ready for use. 1 dozen in a package. $2.25 value at **$1.88**

Knit bootees, knee length. Pink or blue trimmed. 69c values at **38c**

Easter Clearance of Millinery

Season's Newest and Most Favored Modes

$5



A CLEARANCE with real saving! Italian Milans, combination straws, canton crepes, taffetas, imported hairs and many straw and fancy braids! Beautifully trimmed. The smartest colors.

Third Floor.



Spring Footwear

Exceptional Values, at

$5.00



STYLISH lasts, decorative cut-effects, the preferred modes and lasts in this selling of several hundred pairs of women's low shoes.

Satins, Suedes
Combination Effects
Patent Leathers

A selling which is highly important to every woman who requires shoes for street, walking, afternoon or dress wear!

Second Floor.

Fancy Silk Gloves

16-Button Length

$1.95

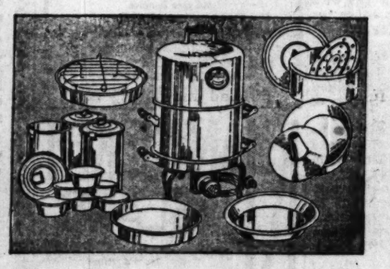


Milanese silk gloves with tucked and frilled arms or with bands and insets of contrasting colors. In mode, beaver, gray, silver, pongee and white. Values from $2.75 to $3.50. Good quality, attractive gloves, very moderately priced.

Main Floor.

Universal Electric Cooker

$5 Down
Balance Monthly



Roasts, Bakes, Broils and Does All Cooking as Perfectly as Any Large Cooking Range.

UNRIVALED in quality, quantity and variety of its work. Each cooking process is performed as it should be. Complete with 24 piece set; cord and plug attaches to any socket. Light in weight. Heating element guaranteed for one year. Sold on extended payment plan. The low price of $35 enables every housewife to have one.

Special Demonstration—Sixth Floor

Seeds, Bulbs, Shrubbery

PRIVET Very fancy for hedges, Amoor River North. We are headquarters for privet and now have the finest stock that we have ever had. Per 100, $11. Per doz., **$1.49**

Mountain Ash Trees 14 to 16 ft., average 1½ to 3 inches in diameter. These trees are regularly worth from $10 to $15. All the finest grown. Choice at each, **$3.50**

Black Currant Bushes, fancy healthy stock, in fact there is no better grown. Each, at **23c**

Gooseberry or Currant Bushes, your choice, each, **25c**

Peony Roots, red, white or pink; your choice, each, **29c**

Small Apple Trees (small cutting), these are all the best varieties, each, **4c**

Gladioli Bulbs, extra large size; best mixed; per dozen, **35c**

Tube Rose Bulbs, extra large size; per dozen, **39c**

Boston Ivy, fancy large stock, each, **39c**

Clematis, fancy large vines, purple or white; your choice, each, **49c**

Garden or Flower Seeds, in bulk or packages; 2 packages for **5c**

Canna Roots, the finest mixed, extra large roots; each, **6c**

Rhubarb Roots (original clumps); extra large each, **99c**

Fancy Red Cernice (dogwood); each, **69c**

Althea, tree form, red, white or pink. Your choice, each, **98c**

Garden or Flower Seeds, in bulk or packages; 2 packages for **5c**

English Ivy, will cling to brick or stone, each, **39c**

Snowball Bushes, extra large; each, **75c**

Russian Mulberry for hedges, per doz., **55c**

Agriculture Gypsum
The odorless Lawn Fertilizer. This is one of the finest fertilizers to be used for vegetable and flower gardens or lawn. 80 lb. bag, **$1.29**

Eighth Floor.

Baby Carriages, Strollers and Nursery Needs—Reduced

Fiber Reed Strollers
Newly upholstered and finished in most popular shades. Has reclining Back and 10-inch steel wheels, **$15.95**
Artillery Wheels, $1.00 Extra



Very Sturdily Constructed



Baby's High Chair Special, at
$5.50
Very well made and roomy. Finished in ivory or mahogany.

Baby's La-La-Bye Swings, at
69c
Well made of heavy bleached canvas, reinforced at wearing points.



Baby Carriage, $17.75
A splendid Pullman sleeper. Comfortable and good looking. Very special at $17.75.



Bassinettes for Baby, at $3.98
Nicely finished in ivory or white. 17x35 inches, rubber tired wheels.
Mattress to fit, $1.49





Infants' Dressing Table
$3.49
Can be folded and tucked away in very small space.

Juvenile Floor—the Fourth.

Home and Garden Needs—Decidedly Underpriced



Gutta Percha high grade house paint, ready mixed, for inside and outside use, per gallon, **$3.19**



Garland ready mixed house paint, assortment of colors to select from, per gallon, **$2.25**



Berry Bros. Gen- eral purpose varnish, for interior and floor use, per gallon, **$1.89**



Berry Bros. Cres- cent screen enamel, for wire and frames, per gallon, $1.39; half gallon, 75c; one quart, **39c**



14 tooth steel garden rake, strong and well made, **45c**



Spading fork, four prong, strapped ferrule, hardwood handle, **98c**

Garden hoe, riveted blade, hardwood handle, **39c**



Steel garden spade, strong hickory handle, **$1.10**



Refrigerator, made of sea- soned ash lumber, white enameled lining, side icing door, large food chamber; guaranteed insulation; 65 lb. ice capacity; sold on payments, first payment $2.95, **$29.95**



Challenge refrigerator, made of seasoned white ash lumber, white enameled food chamber, **$15.95**



Gibson porcelain lined refrigerator, made of seasoned ash lumber, guaranteed insulation, side icing, large food chamber, removable shelves; 60 lb. ice capacity; sold on payments; first payment, $3.75. Sale price, **$37.50**

Same as above; 110 lb. ice capacity. Sold on payments; first payment $5.95. Sale price, **$59.50**

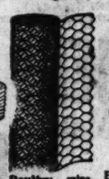
Apartment house style refrigerator, white enameled food chamber, removable shelves; 60 lb. ice capacity; sold on payments, payment, $2.90 **$25**

Refrigerator, top icing white enameled food chamber, 65 lb. capacity, **$17.50**



Fifty foot section of five ply garden hose, this is made to stand high pressure, fully guaranteed. **$6.25**

Fifty foot section of three ply garden hose, complete with couplings, **$5.25**



Poultry wire, well galvanized, with three strand selvage, two inch mesh, No. 19 wire, in rolls of 150 foot lengths. 16 in. high, per roll, $3.98. 48 in. high, per roll, $5.25. 72 in. high, per roll, $8.25.



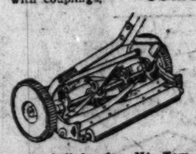
Ever ready garment bag, made of durable cedarized paper, side opening, 50 inches long, **85c**



Rubberset varnish brush, pure bristle, set in rubber, 1½ inch size, **43c**

Moth balls, one pound carton, **15c**

Rubberset paint brush, 3½ inch, **85c**



14 in. ball bearing Mt. Tom lawn mower, four steel cutting knives, medium high drive wheels, double geared, very easy running **$9.25**

16 in. invincible lawn mower; ball bearings; 10 inch drive wheels; tool tempered steel knives; under knife of best crucible steel, properly hardened. Fully guaranteed; special for this sale, **$12.75**

Canvas grass catcher, will fit any ordinary size lawn mower; special, **85c**



Ornamental lawn gate, like sketch, 36 or 42 inches high, for three foot opening, **$2.95**



Ornamental lawn fence, made of heavy crimped wire, well galvanized, will wear for years, lower section reinforced with extra pickets, 42 inches high, per linear ft., 13c; 36 inches high, per linear ft., **12c**

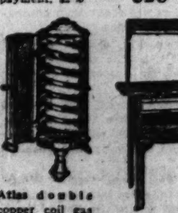


Hygeno carpet sweeper, all metal case, bristle brush, nicely varnished handle, guaranteed to do the work of any higher priced sweeper, sells regularly at $3.00, **$1.95**

Four sewed carpet broom; strong and well made, **45c**

Sixth Floor.

Hardwood wheel barrow, full sized tray, bolted legs and braces, well built, suitable for general use, **$3.95**



Atlas double copper coil gas water heaters, with powerful burner, will heat large size tanks, 18 ft. coil, **$6.95**

25 ft. coil, **$9.95**

25 ft. coil, **$11.95**

Flue filters, fit any range, **$1.69**



Reliable cabinet style gas range with white porcelain splashers and door panels, four burner, lever valves, 16x18 inch oven. Connected free, **$48.50**

Sold on Payments, Only $4.85 Down

Reliable angle iron gas range, 11-piece, white porcelain trimmings, 18 inch oven and broiler, 4 burners, lever valves, non-breakable angle iron doors; sold on payments, first payment $7.25, **$72.50**



Tappan gas range, with white porcelain splashers and glass oven door, 18x18 inch oven and broiler, 3 burners and lighter. Connected free, **$62.50**

Sold on Payments, Only $6.25 Down

Tappan super-porcelain cabinet style gas range. This stove is all porcelain, with porcelain cooking top and burners, rust proof linings, glass oven door, 18x18 inch oven and broiler, right or left hand oven; connected free. Sold on payments, $11.50 down. A year to pay, **$115**

ist and Is Reduced

ckly with Newest of Girdle

Madame X Reducing Girdle, at

$9 and $11.85



THE moment you put on this new kind of girdle your hips look inches thinner—and you get thinner, for this new invention produces results as an expert masseur. Makes fat disappear with surprising rapidity while you walk, play or sleep, yet does it so gently that you hardly know it is there. No more heart-straining exercises—disagreeable starving diets—no more harmful drugs—no more bitter self-denials.

It Reduces Fat

THE Madame X Reducing Girdle is built upon scientific principles of massage. It is made of the most resilient rubber—especially prepared for reducing purposes—and is worn over the underwear as a regular girdle. Gives you the same slim appearance without any discomfort. The stiff appearance and without the clumsiness attached—stretches as smugly as a kid glove—has garters that it touches and gently massages every surface continually! The constant massage causes a vigorous circulation of the blood, not only throughout but throughout the entire body! Particularly the abdomen and hips, this gentle massage often brings about a remarkable reduction in the first few days.

AT last! A new scientific girdle that improves your appearance instantly and reduces your waist and hips almost at once! The instant you put on the new girdle you feel the waist and hips seem to vanish, and your body becomes erect, graceful, youthful! And then—with every step you make, with every breath you take, with every little motion, the new girdle gently massages away the disfiguring fat and you look and feel many years younger!

The Reducing Girdle takes the place of Corsets, and gives you, with fashion's straight, boyish lines, ease and feel years younger.

Charges at The Fair—Corset Section—Third Floor.

MEN'S FASHIONS



EVERYTHING POINTS TO A FANCY SHIRT YEAR.

BY A. T. GALLICO.

This department will be glad to answer any questions regarding men's fashions and the correct thing to wear on different occasions. Address communications to A. T. Gallico, The Tribune, Chicago. Inclose stamped, addressed envelope for personal reply.

This department appears every day in the Daily Tribune.

NEW YORK.—[Special Correspondence.]—Next to his collection of neckties, the thing a man points to with pride in his wardrobe is his collection of shirts, unless he is of the white shirt school, in which case he is behind the times. For the white shirt habit is being discouraged these days by the manufacturers of shirts, who are making fancy shirts in such attractive colorings that it is hard to resist them, and by the large laundry bill which one man can accomplish with the use of white shirts exclusively.

In days gone by the average citizen would frequently succumb to the blandishments of some particular striped or colored shirt, and, bringing it home, would trot the entire family in to look at the beauty. With the popularity of the white shirt there was less incentive to buy shirts, as one was pretty much like the other, being divided into two classes—those that fitted and those that didn't, or those that were almost new and those that were a little worn. If one had a shirt for every day in the week, with just enough extra ones to go the rounds until the laundry came home, a shirt wardrobe was complete.

Today, with the influx of the fancy shirt, a shirt wardrobe is never complete. For there is always the chance that a shirt with quite a different stripe from what one has may be seen in the local haberdasher's window, and so desired, or there may be a new suit recently acquired which is of a color that cannot be attractively harmonized with the shirts already in the collection, but which takes a shirt treatment all its own. And so one keeps adding a shirt here and there, and with a couple of dozen or more is prepared to battle with any color combination problem that comes up.

There is no getting away from the fact that this year points to a fancy shirt year, not only in the highest class merchandise, but in the more popular stuff as well. At any season of any year you can go into an expensive and exclusive custom shirt maker's and find men picking out fancy silk striped or figured silk, cotton, or linen shirts.

Such men have always had a variety of fancy shirts in their wardrobe, and always will, no matter how fancy become the shirts of the rest of the male population. For no matter how nearly the shirts of the latter approach in appearance the shirts of that exclusive set of men whose sartorial concern it is to keep at least one jump ahead of their less exclusive brothers, they can always do so by means of exclusive patterns or finer qualities. They do not find it necessary to take to white shirts, because the popular priced shirts are coming forth from the factories in the colorings and general style for which they are responsible. By some little trick of collar arrangement or plaited bosom, they manage to keep different.

We find, then, fancy shirts making a strong comeback. Even the silk shirt, that was temporarily put out of business during the war because of its general adoption, is finding its niche in society again. In fact, the plain white shirt has taken its place as a badge of fortunes made over night.

Not that this will kill the white shirt as it did the fancy silk, for the white shirt is a staple article and will always be in demand.

With the object of finding out just what is being offered to the public in the way of fancy shirts at popular prices, we visited one of the most prominent manufacturers in this line. We found him turning out striped shirts with collars to match by the thousands.

He was full of fancy shirt enthusiasm. The blue background shirt with white stripes, and a stiff collar to match, is the shirt that is making the most sales among the popular priced fancy shirts. But every other conceivable color scheme is used in the shirts turned out by this concern as well as every material used in the present day shirt trade.

Crepe de Chine, broadcloth, jerseys shantung, madras, fiber striped madras, woven madras, percale, pique jacquards, mercerized, pongee, oxford, poplin, satin stripes, woven silk stripes are used.

Did you ever stop to think about the difference between all these materials? Percale, pique, madras, for instance, are all cotton at heart. But when the cotton thread is finished in each case the result is quite different.

Percale always has a printed design. Pique has a ribbed effect. In woven madras the stripe or pattern is woven in the goods, in fiber striped madras the stripe is of fiber silk. A jacquard material contains a figure that is woven in and of the same color as the rest of the goods.

A New Way to Tell Your Fortune

BY NAPOLEON'S BOOK OF FATE

DO you belong to the sign of odd, even, and three odds? Would you like to know your own sign or class? Consult the Scroll of Man's Fate, as the great Napoleon did in every crisis. We are publishing his "Book of Fate" serially, two grand questions of life and their answers each Sunday.

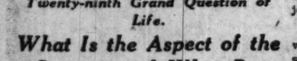
By following the directions you can ask the questions and obtain the answers meant for you. The method is simple. You will find working it out a fascinating game.

Twenty-ninth Grand Question of Life.

What Is the Aspect of the Seasons and What Political Changes Are Likely to Take Place?

HOW TO GET YOUR OWN ANSWER.

Fix in your mind the question, to the exclusion of all other things. Then, thinking of it alone, with pen or pencil, set down five rows of upright or inclined lines in the following manner,



taking care, but not consciously so, that each row contains more than twelve such lines, in respect of the number of the signs of the zodiac.

That is, you must not count the lines in each row as you make them, but you must abstractedly guide pen or pencil across the paper, so that the number of lines in each of the five rows, while more than twelve, shall be entirely without design so far as you yourself are consciously aware.

Having thus set down the five rows, you then count the lines in each row, to learn whether the number is odd or even.

Perhaps the count will show the first line to be odd, the second and third even, the fourth odd, the fifth even; you then belong to the sign of odd, two even, odd and even.

But no matter what your five lines show as to odd or even, beginning with the first line and going down, there is an answer to the grand question of life that is meant especially for you.

You will find the answer you seek under the sign of your particular combination of lines of odd and even.

THE ORACLE'S ANSWERS.

If you belong to the sign of:

Five Odd: "After much rain there will be a plentiful harvest."

Even, Four Odd: "The government of the nations will be speedily changed."

Odd, Even, Three Odd: "A southern nation will speedily undergo a change in its government for the better."

Two Odd, Even, Two Odd: "The present age teems with events of much political import."

Three Odd, Even, Odd: "The prudent man will make provision against every change that may take place."

Four Odd, Even: "If the season be unfavorable, let thy exertions be the greater."

Two, Even, Three Odd: "The earth will be fertilized with an abundance of rain."

Odd, Two Even, Two Odd: "Expect a plentiful harvest."

Two Odd, Two Even, Odd: "A revolutionary spirit is abroad among the nations of the earth."

Three Odd, Two Even: "Despotism will speedily be overturned in a country long oppressed by illiterate, indolent, and luxurious strangers."

Two Odd, Even, Odd, Even: "A nation accustomed to changes hath still to undergo a great one."

Odd, Even, Odd, Even, Odd: "Where insolent oppression reigns, where tears water the soil, and where sighs fan the scanty harvest, the freed husbandman will sit under his fig tree reveling in the joys of abundance."

Even, Odd, Even, Two Odd: "The air which has long been filled with the sighs of oppression will soon resound to the shouts of liberty!"

Odd, Even, Two Odd, Even: "He who ruleth the kings of the earth and who terrifieth the nations with the sound of his armies will be abased and speedily cut off."

Even, Two Odd, Even, Odd: "Those who have long sighed for freedom shall soon attain it."

Even, Three Odd, Even: "Tyranny will soon be engulfed in the abyss of its own iniquity."

Three Even, Two Odd: "The wings of the eagle of the north will soon be clipped and his talents blunted."

Odd, Three Even, Odd: "The storm of revolution will rage throughout the earth for a time, but in the end peace and plenty will be diffused among the nations."

Two Odd, Three Even: "The scepter of power will be wrested from the conqueror."

Odd, Even, Odd, Two Even: "A conqueror of noble mind and mighty power shall spring from low condition; he will break the chains of the oppressed and will give liberty to the nations."

Odd, Two Even, Odd, Even: "The islanders who have long swayed the scepter of the ocean shall cease to conquer, but they will become the instructors of mankind."

Even, Two Odd, Two Even: "As instruction is diffused throughout the world, men of all conditions, of every color, and in every clime, will become free."

Even, Odd, Even, Odd, Even: "A colony of outcasts will break their chains and obtain great dominion."

Two Even, Two Odd, Even: "An infant nation shall, by the wisdom of its councils, become the emporium of commerce and the arts."

Two Even, Odd, Even, Odd: "The rank weeds which have long infested the garden of the south will be plucked out and the tree of liberty will flourish in their stead."

Even, Odd, Two Even, Odd: "When imbecility and folly are laid low, a powerful people will regain the liberty they have lost."

Four Even, Odd: "The deluder of his people will be caught in the meshes of the cunningly devised net which he himself hath woven."

Even, Odd, Three Even: "Ignorance and oppression, like a thick mist on the mountain top, will be gradually dispersed as the sun of knowledge enlightens the understandings of men."

Two Even, Odd, Two Even: "Shouts of 'Freedom!' will resound throughout the halls which once were filled with the sighs and groans of despair."

Three Even, Odd, Even: "A vast empire in the west will burst the chains which fetter it."

Odd, Four Even: "As the volcano bursts with a loud explosion when the combustible matter is confined within its bosom, so will a nation's revenge find vent the more wrongs are repressed."

Five Even: "Whilst the winds are still and the air serene, the earth may quake suddenly and those on the surface be swallowed up."

Thirtieth Grand Question of Life.

Will the Prisoner Be Released or Continue Captive?

THE ORACLE'S ANSWERS.

If you belong to the sign of:

Five Odd: "The door of the dungeon will be speedily unlocked."

Even, Four Odd: "The prisoner will be speedily released."

Odd, Even, Three Odd: "He will at last be freed from the power of his enemies."

Two Odd, Even, Two Odd: "The captive's heart will be made glad."

Three Odd, Even, Odd: "The prisoner will soon have cause to rejoice."

Four Odd, Even: "He who inhabits the dungeon will escape."

Two Even, Three Odd: "A friend will procure his speedy release."

Odd, Two Even, Two Odd: "The prisoner will soon be welcomed home, although he now smarts under the power of his enemies."

Two Odd, Two Even, Odd: "With much difficulty he will obtain a discharge from prison."

Three Odd, Two Even: "The prisoner will find much difficulty in obtaining pardon."

Two Odd, Even, Odd, Even: "Once more will the captive breathe the air of freedom."

Odd, Even, Odd, Even, Odd: "If much exertion is used he will obtain his liberty."

Even, Odd, Even, Two Odd: "The prisoner's release is uncertain; let some kinsman interest himself in his behalf."

Odd, Even, Two Odd, Even: "Enlargement for the unfortunate captive!"

Even, Two Odd, Even, Odd: "After long imprisonment he will be released."

Even, Three Odd, Even: "The bolts will be drawn, the door opened, and the chain will be broken."

Three Even, Two Odd: "The fettered will soon be free."

Odd, Three Even, Odd: "After a short time all anxiety for the prisoner will cease."

"Two Odd, Three Even: "The prisoner ought to sue for pardon and mercy."

Odd, Even, Odd, Two Even: "The prisoner will still pass many days in confinement."

Odd, Two Even, Odd, Even: "Some one will pity and release the prisoner."

Even, Two Odd, Two Even: "Try to unlock the dungeon by means of a golden key."

Even, Odd, Even, Odd, Even: "The captive will suffer no bodily affliction."

Two, Even, Two Odd, Even: "Cherish and support the poor captive, who will soon be unfettered."

Two Even, Odd, Even, Odd: "Visit the captive, who is in affliction; but his woes will soon be turned into joy."

Even, Odd, Two Even, Odd: "The captive will be released, but let him beware of again falling into the clutches of power."

Four Even, Odd: "Captivity, anxiety, suspense, liberty, and joy will rapidly succeed each other."

Even, Odd, Three Even: "The captive will at length escape and triumph over his enemies."

Two Even, Odd, Two Even: "The captive will live to see his enemies punished."

Three Even, Odd, Even: "Liberty will be proclaimed to the captive."

Odd, Four Even: "Speedy release for the prisoner!"

Five Even: "The captive will speedily cease to breathe the foul air of a dungeon; let him use his freedom wisely."

[The last two grand questions of life will be published next Sunday.]



THE TRIBUNE COOK BOOK

By Jane Eddington.

All recipes have been scientifically tested by Miss Eddington with current market materials, and are indorsed by her.

This department appears every day in the Daily Tribune.

EASTER EGGS.

ALL through lent, in former times, no good Christian dared to eat an egg, and this denial made the egg all the more a coveted dainty on Easter day; therefore eggs were served in every style at table, and made a prominent token of the day and the next day, too in many ways. The ancient view of the breaking of the egg as a symbol of resurrection can be found today if we look for it in matters pertaining to Easter.

In un-Catholic countries, like old New England, the egg began to enter the diet in spring time to a great extent, because at this season hens do their best work as egg producers. Eggs make a far more reasonable luncheon dish than a breakfast eatable, and in the most conventional and best egg cooking of the world—that of France—the most conventional of all central eatables for a luncheon is the omelet.

It Requires Skill.

Egg cookery is simple, so, like other cookery of the same sort, it requires the highest skill, and that skill is in part in the head in the shape of a knowledge of what heat does to the food stuff called protein, which years ago was called albumin, and which is so spoken of today when the protein mentioned is that of the white of an egg.

Some persons, I am sure, never learn to cook an egg because they have never had an egg perfectly cooked. The slatternly egg cookery one may see as one travels about is colossal in amount, but then again one may see a perfectly cooked egg in those tiny little silver lined copper casseroles—just big enough for one egg—with sweet herbs seasonings and a sauce which is representative of the highest type of cookery. One of a dozen fine eggs perhaps goes that way; the others are prepared so as to be neither attractive to the eye nor capable of yielding half the return to the body that an egg properly treated should.

Experiments in Boiling.

Any one who is really interested in egg cookery in a fundamental way, not in the mere recipe way, can perhaps pick up a copy of that rather old book, "The Chemistry of Cooking," by W. Mattieu Williams. In the chapter on the cooking of albumin there is a description of some wonderfully interesting experiments in the boiling of eggs as well as in the cooking of other albumins. Prof. Williams was perhaps the first person to give the scientific reasons for cooking an egg considerably short of the boiling point. He showed that the white of an egg would commence to cook at a temperature of 134 degrees Fahrenheit, and may be completely coagulated at 160 degrees. The cooking schools now cook eggs thus slowly. Prof. Williams invited every one to try cooking eggs in this way and then to compare them with eggs cooked in water at a boiling temperature or at 212 degrees.

Of the white he said, when it was cooked in the latter fashion: "It will dry, shrink, and become horny. If the heat is carried a little farther it will become converted into a substance which is so hard and tough that a valuable cement is obtained by simply smearing the edges of the article to be cemented with the white of an egg and then heating it a little above 212 degrees."

Cooked in Shell.

In fancy cookery the egg lends itself to many manipulations, but a hard boiled egg does not mean an egg that has been boiled hard, but simply one that has been cooked in water until firm. One way is to put the eggs over the fire in cold water, and allow twenty minutes for that water to come to a boil, when the egg will be cooked firm enough to hold its shape when the shell is removed. This egg is safely and sanely cooked. When a great many eggs are put into boiling water, they lower the temperature so much that they will be correctly cooked merely by standing in the water which is not again raised to the boiling point—for about ten minutes.

Steamed Eggs.

Many sorts of egg dishes are more safely cooked in steam than in any other way. All the sorts called shirred or en cocotte; that is, in individual dishes, may be cooked in this fashion. Butter the dishes put in the eggs with their accompaniment of a sauce or cream and seasonings, then set the dishes in two or three inches of boiling water in a shallow pan. Cover the pan and put it in a hot oven or directly over the fire for from three to ten minutes, according to the thickness of the dish.

Time can be saved by heating the dishes before the eggs are put in and probably a bit of flavor is saved in this way as well. Plain eggs in this fashion are superior in many cases to those poached, since they may be served in the hot dish while the trimming and preparing of a poached egg for service allows time for it to cool.

Fried Eggs.

A hot iron pan is likely to be twice as hot, by degrees, as boiling water. If boiling water is so hot as to ruin an egg for digestive purposes, how much more will it be ruined if cooked in a truly hot pan? Its brown bony edges show readily enough why part of it is undigestible. The rest from a digestive standpoint is little better. Since butter burns at a lower temperature than other fats it is the best fat in which to fry eggs but ham, bacon, and salt pork fats give fried eggs what is the more widely acceptable flavor, and are as safe as the butter in the hands of the intelligent cook.

Two tablespoons of fat for a frying pan of eggs is a good measure. Heat the fat short of any point where it makes a noise and not anywhere near to the smoking point. Drop in the eggs, fold over the edges of the whites which instantly set, and cook the eggs gently over an exceedingly slow fire, basting them with the hot fat to hasten the cooking and perfect the seasoning. It is better to season the fat before the eggs are put in the pan, but bacon, ham and pork fats need no seasoning.

If the fat is too hot when the egg is dropped into it there will be a great popping because the part that hits the fat is 85 per cent water, and water begins to turn to steam at a temperature of 212 degrees. It does so with a more or less violent pop when it hits anything a hundred degrees or more higher than that.

Scrambled Eggs.

It takes something of a genius to fry eggs to all sorts of perfection of appearance and edibility. It is considerably easier to cook scrambled eggs well because we give them constant attention, stirring them all the time. But we may half ruin them even so. If they are overcooked water oozes from them, or they curdle. Correctly cooked they are a creamy, moist mass. This moistness is what makes them susually pleasanter than the omelet which is too often dry, much too dry, because too much heat has driven all the moisture out of the egg and hardened the texture.

One way to scramble eggs is: To each egg add a tablespoon of milk or cream and beat up slightly. It is best to have both eggs and milk cold. Have a little butter in the frying pan just hot enough to sizzle, but not to brown before the eggs are put in. Pour in the egg, and stir continuously until it is a creamy mass which will flow slightly when it is poured over toast. There will be no need to lower the fire if the butter in the pan has been sizzling long enough to show that it will not brown at that temperature. Here is cooking to a point, and when that point is reached stop abruptly.

The scrambled egg should be neither dry nor horny nor too wet. It takes hardly more than a minute to scramble a few eggs.

Seasonings for Shirred Eggs.

Shirred eggs are seasoned with sauces and pastes of many dainty sorts, and lend themselves to this type of seasoning better than eggs cooked any other way. A seasoning of pimento and cream makes an ornate preparation. At Easter time asparagus tips and other fresh bits of green are often added to the white sauce in which eggs are shirred to make a dish suggestive of the season. Even lettuce cooked and made into a paste makes an excellent bed for shirred eggs. Or the little dish may be buttered and lined with spinach before the egg is put in.

RESORTS AND HOTELS



Solves Your Vacation Problem

Yellowstone—Rocky Mountain National Parks

Utah—Colorado

14-day escorted tours. All expenses included. Everything arranged in advance. Leave Chicago three times a week.

2 National Parks in 2 Weeks

Ask for detailed information and free booklet

Department of Tours

Chicago & North Western—Union Pacific

C. J. Collins, Manager

148 So. Clark St., Chicago, Ill.

Telephone Dearborn 1212

Make Reservations Now

NANTUCKET ISLAND

Home of the Ocean Breezes

Thirty miles at sea

off the Massachusetts coast

Three 18-hole golf courses

All Modern Improvements

Finest Bathing

Average temperature of water, July and August, 72 degrees. Boating, Fishing, Carriage and Automobile Driving, Saddle Riding over the moors. Equable climate. Cool, comfortable sleep every night away from the city's heat. Yacht Club with summer membership. Large hotels. Comfortable boarding-houses. Modern cottages. Restaurants and tea rooms. Write for illustrated booklet to Publicity Committee, Nantucket Island, Mass.

OXBOW PARK

TO RENT—PRIVATE SUMMER COTTAGE

Completely furnished, screened porches, on Oxbow Lake, Wis., $4.75 per week. This low price includes all clubhouse privileges, dancing, bathing, fishing, hunting, boating, and all outdoor sports provided. Send for free illustrated booklet. OXBOW PARK IMP. ASSN. Room 1601, 6 N. Michigan-av.

GOLF under ideal conditions this summer. Make your plans now. Hotel or furnished cottages on beautiful lake; 55 miles from Chicago; good roads. Dancing, fishing, saddle horses.

Sterlingworth Hotel

Elkhorn, Wisconsin

BURLINGTON HOTEL

Five Minutes' Walk to Everything

Washington, D. C.

300 Rooms—With Bath, $2.50 to $3.50

Table d'Hote, $1.00 and $1.50

PINE TERRACE

SUMMER RESORT ON FOWLER LAKE

Cottages to Rent—An ideal place to spend your vacation. Board, rooms in hotel; only 4 cottages are open for rent. 2 boat swings, pier beach with each cottage. Good fishing and swimming. Write LEO HARZ, OCONOMOWOC, WISCONSIN.

WOMEN! DYE IT NEW FOR 15c

Skirts, Waists, Coats, Dresses, Kimonas, Curtains, Sweaters, Coverings, Draperies, Stockings, Ginghams, Everything

Diamond Dyes

Buy "Diamond Dyes"—no other kind—and follow the simple directions in every package. Don't wonder whether you can dye or tint successfully, because perfect home dyeing is guaranteed with Diamond Dyes even if you have never dyed before. Just tell your druggist whether the material you wish to dye is wool or silk, or whether it is linen, cotton, or any mixed goods. Diamond Dyes never streak, spot, fade, or run.

L. KLEIN

Halsted, 14th & Liberty

COME OUT OF THE BEATEN PATH

A Bulletin of sales events this week at The L. Klein Store



Sales of wash goods and linens

CAREFUL preparations for our after Easter sales in the domestic sections brings the most important values offered in many weeks. New desirable materials are featured at very low prices that mean savings to you of the substantial sort. For example—

22x44 double thread Turkish bath towels, 37½c

"Everette Classic" dress or apron gingham, 13½c

18 inch crash toweling, easily bleached, yard, 8½c

32 and 36 inch ratine, very special, yard, 29c

Daisy or Hope bleached muslin, 36 inches wide, 15½c

L. Klein, second floor.

OTHER IMPORTANT SALES

After Easter sale of women's spring coats, 13.75, 24.50 and 35.00. Second floor.

"Happy Home" apron dresses of lovely quality gingham and percale, 93c. Second floor.

Helps for Spring housecleaning

and gardening are featured at attractively low prices this week. A sale of paints and wall paper of L. Klein quality holds out genuine economy to those who are going to "paint up."

Sale of refrigerators

An advance selling of the famous "Ice King" dry cold air refrigerator; easy payments is you wish.

Summer underwear

A sale providing worth while money savings on summer underwear for all the family for those who buy now.

Special Bargains for Monday

No Mail or Phone Orders

CHILDREN'S hose, mercerized lisle, "Evenknit" brand; fine quality elastic ribbed hose, double toe and heel. Every pair perfect; black and brown; sizes 6 to 10. Pair, 25c

CHILDREN'S dresses and infants' creepers, made of fast color chambray and gingham, dresses in panty styles, short and long sleeves, creepers hand smocked; all guaranteed colors. $1

SMALL boys' suits, all wool mixtures and tweed; well tailored and nicely fitting; neatly trimmed with silk braid, ties and large pearl buttons; sizes 2 to 6 years, 1.95

STAMPED pillow cases, good quality muslin tubing, stamped for white embroidering; finished with hemstitching, for crochet edge; 42x36. Pair, $1

CHILDREN'S slippers of finest grain suede, gray or brown shade; foot-form last; lace, blucher cut; extended Goodyear stitched flexible oak soles; all sizes to 11, 1.29

MEN'S union linen handkerchiefs, an excellent quality; full size, neatly hemstitched; beautifully laundered; all first quality; 6 for 55c

CHECKS and plaids, in a wonderful range of color combinations; 38 inches wide; yard, $1

COLANDERS of pure aluminum, footed, deep shape; Sun Ray finish; special, 49c

In Our Drug Department

Special values for Monday only. No mail or phone orders.

MAVIS FACE POWDER, the powder that stays on, 50c size box, 29c

BATH BRUSHES, extra quality bristles, with long detachable handles, 59c

PURE DISTILLED BAY rum, splendid for after shaving, 8 oz. bottle, 29c

BOX STATIONERY, extra quality paper, full 24 sheets and envelopes to the box, each, 14c

HOT SPRINGS SARSAparilla, a reliable skin and blood purifier, special for 79c

ARMOUR'S ASSORTED bath soaps, including witch hazel, glycerine, almond, cocoa, castile and buttermilk bar, 8c

WATKINS' COCOANUT oil shampoo, splendid for the hair, 34c

L. Klein, first floor.

Monday Grocery Specials

No mail or phone orders on these items.

RAISINS, large California muscatel raisins, lb., 9c
Box of 25 lbs., 2.10

RICE, large head Blue Rose rice, limit 6 lbs., lb., 5½c

FIGS, extra imported Adriatic figs, limit 10 lbs., lb., 6½c

LIBBY'S SALMON, Red Alaska sockeye, large cans at 22½c

MILK, Carnation evaporated milk, 6 cans limit, tall can, 9c



P. & G. WHITE NAPHtha laundry soap, 10 Bars, 42c

TEA, Lipton tea, 1 lb. blend yellow package, 75c

PRIMA MALT AND HOPS, 2½ lb. can of pure barley malt and 3 oz. package of hops; limit 6 sets, at, set, 39c

ORANGES, fancy California seedless oranges, juicy, sugar sweet and good size, very specially priced, 3 dozen limit, doz., 24c

PEACHES, Blue Ribbon fancy California yellow evaporated peaches, lb., 12½c
4 lbs., 48c

COFFEE, Monarch brand, 3 lbs. limit, 1 lb. carton, 38c

LEAF LARD, large fresh bells, lb., 10½c

L. Klein, fourth floor.

Mail and telephone orders filled for charge customers unless otherwise specified.

ALL OUR STORES OPEN THURSDAY AND SATURDAY EVENINGS

SOUTH SIDE STORES
1906-1908 Wabash Ave.
Near 20th Street
1901-1911 South State St.
Near 20th Street
822-824 W. 63rd St.
N. E. Corner Green Street
One Block West of Halsted Street

L. FISH FURNITURE CO.
EST. 1858

NORTH SIDE STORES
3036-3038 Lincoln Ave.
Between Southport and Berry Avenues
Look for the Sign of the Big Fish
654-656 W. North Ave.
N. E. Corner Orchard Street
Two Blocks East of Halsted Street

CREDIT TERMS ARRANGED TO SUIT YOUR CONVENIENCE

Look at These Wonderful Values!

Established 1858 —66 Years In Business



$1.00 Down

Shop At Our Store Nearest Your Home

9x12 Ft. Genuine Plush Axminster Rugs

HERE are the greatest rug values in Chicago. These rugs were purchased at the recent rug auction in New York and represent the season's choicest and latest patterns. Each rug is skillfully woven of selected, worsted yarns with silky, high pile surface and firm, heavy back. Choice of Oriental, small figure and all over designs in beautiful color combinations. Special, this week, at..... **$39.65**

Only $1.00 Cash—$3.70 a Month

Very Special Offer!



Only $1.00 Down
$1.00 A Week

FOR a limited time only we are able to offer the famous Apex Electric Suction Cleaner for only $1.00 cash and $1.00 weekly. The Apex is not merely a carpet cleaner—but a complete house cleaning machine. It is a wonderful time and labor saving convenience that no housekeeper can afford to be without. It cleans quickly, easily and thoroughly. Fully guaranteed. 30 days' trial in your home. Special at..... **$47.50**

These special values on sale all week at all of our 5 large stores—merchandise selected now held for future delivery if desired—terms arranged on a single article or on an entire outfit to suit your convenience.



$17.65

Stroller. Round fiber reed; mahogany finish; Repp upholstery; cream color steel gear; rubber tired steel wheels.

$21.70

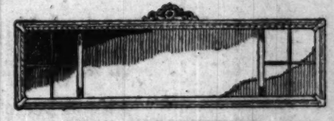
Baby Carriage. Round fiber reed; royal blue finish; richly upholstered; 12 inch rubber tired wheels. A remarkable value.

6 Imported China Gold Band Cups and Saucers



Very Special At **93¢**

EXCELLENT quality, pure white, imported china cups and saucers, neatly decorated, with a wide band and hairline stripe of burnished gold. Regular $2.50 value. Only 2 sets to a customer. None delivered. No phone or mail orders. Only 1,500 sets on sale. Special at..... **93c**



Tiffany Mirror with Mitered Ends

$6.88

$15.00 value. Three opening style; size 12x42 inches. Attractive Tiffany finished frame. Heavy plate mirror with mitered ends.

"Karpen" Windsor Chair or Rocker

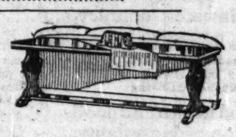
$18.85



$25.00 value. Solid birch frame, brown mahogany finish. Attractively shaped spindle back. Hand woven genuine rush seat. Chair or rocker. Big value! On sale all week.

Davenport Table—Very Low Priced

$19.85



$31.75 value. Genuine mahogany veneered top; selected birch base; rubbed and polished. Size 18x30 inches.

Mahogany Gate Leg Table

$17.95



$32.50 value. Genuine mahogany top, size 30x40 inches. Solid birch base. Drop sides.

Simmons Drop Side Crib

$5.98



$10.75 value. Full size. Beautifully white enameled. Drop side with safety latch. Unusual value.

Simmons Double Da-Bed With Mattress

$19.88



$25.00 value. Tubular steel frame in rich walnut finish. Opens instantly into a full size double bed. Complete with cotton felt mattress pad, covered in figured cretonne, with flounce to match. Very special!

Our Reputation for 66 Years of Fair Dealing Is Your Guarantee of Satisfaction.

Cedar Lined Chifforobe

$44.85



Built of hardwood in walnut finish. Heavy plate mirror. Cedar lined wardrobe section—absolutely moth and vermin proof. Big value.

$1.00 Cash—$3.85 a Month

Simmons Walnut Finish Bed Outfit

$41.65



Full size bed with attractive bow end. Walnut finish. 2 inch posts. Link fabric spring. All cotton mattress in floral art ticking. Very low priced.

$1.00 Cash—$3.95 a Month

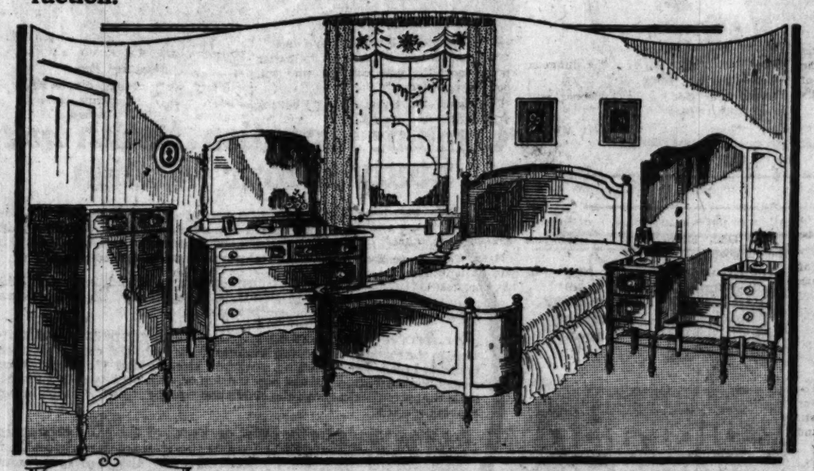


Look for the Sign of the Big Fish

"Master-Built" 3-Piece Parlor Suite

A PARLOR SUITE value that can't be equaled anywhere. Beautifully hand tailored, perfect in every detail of construction and workmanship. Spring construction throughout. Spring filled loose cushions. Artistic cuff arms with tassels. Upholstered in combination plain and figured velour. 3 pieces, $225.00 value, special at..... **$174.85**

BRIDGE LAMP. Gold and black decorated base with pure silk shade. $25.00 value. Special at..... **$11.85**



Your Choice of Bed and Any Other Piece $89

Elegant Louis XVI Bedroom Furniture

Expertly built of genuine American Walnut and selected Gumwood

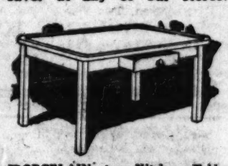
TO appreciate the unusual beauty and exceptional quality of this bedroom suite, you must actually see it. The tops, fronts and sides of each piece are veneered with genuine American walnut. Posts and legs are of solid gumwood. Finished in artistic two-tone effect, hand rubbed and polished. Dustproof construction. Your choice of bed and any other piece, special this week, **$89**

Pay Only $5.00 Cash and $7.85 a Month

HOOSIER Kitchen Cabinet



ONLY $1.00 cash delivers this world-famous Kitchen Cabinet to your home. Take a year to pay the balance in small weekly or monthly amounts to suit your convenience. See this wonderful time and labor saver at any of our stores.



PORCELAIN top Kitchen Table. Regular $10.00 value. White enameled base with cutlery drawer. Special this week at..... **$4.98**



Table top measures 42x54 inches and extends to 6 feet

Queen Anne Dining Suite—Table has genuine walnut veneer top

LOWEST price on record for a dining suite of such rich beauty and fine quality. Table has built-up top of genuine walnut veneer, measures 42x54 inches and extends to 6 feet. Base is of solid gumwood. Beautiful walnut finish. Chairs have genuine walnut top rail and center panel, slip seats, upholstered in genuine blue leather. Table and 4 chairs. Special, at..... **$61.95**

$5.00 Cash—$4.90 a Month



5-Piece Breakfast Set—Gray and Blue Enamel

Five-Piece Breakfast Set, $46.50 value. Substantially constructed and beautifully decorated with three coats of gray and blue enamel. Table has shapely top with drop sides. Full size is 37x37½ inches. Table and 4 chairs. Special at..... **$29.95**



Handsome Fibre Reed Furniture—Upholstered in Cretonne—Loose Cushions

Woven of selected fibre reed in rich parchment finish. Spring seats with loose cushions. Upholstered in figured cretonne. Big values.

Chair or Rocker	Fernery	Table	Settee	Chaise Longue
$14.85	$7.65	$14.50	$27.45	$34.65

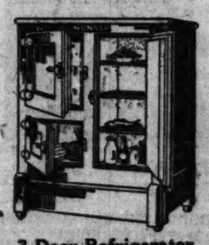


Extension Library Table

$26.95

Ideal for library or breakfast table. Furnished with 2 extra leaves. Sizes 32x48 inches. When extended table measures 48 inches square. Built of quartered gumwood, mahogany finish. Will seat 8 people when open.

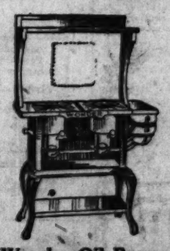
Home Semi-Porcelain Gas Range



Absolutely perfect in construction and operation. Beautifully porcelain white enameled and nickeled. Large oven and broiler. 4-hole cooking top. A very unusual value. Very special..... **$74.85**

$5 Cash—$6.75 a Month

Wonder Gas Range



Chicago's greatest value. Absolutely perfect in construction and operation. Black japanned steel body. Cast iron cooking top. Large oven with white enameled door. Special **$31.95**

$1.00 Cash—$2.95 a Month

3 Door Refrigerator

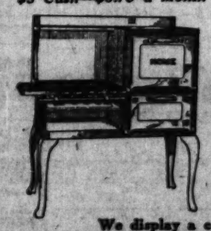
$28.35

$33.50 value. A high grade sanitary refrigerator, perfectly insulated. Golden finish case. White enameled food compartment. All parts easily removable for cleaning

$1 Cash—$2.80 a Month

Wonder Oil Range

$23.95



2 Hole top fitted with Kerosene oil burners. Absolutely safe, dependable, odorless and economical. Complete with white enamel high shelf.

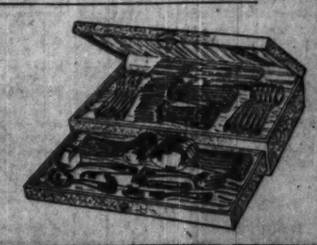


Rogers' 47-Piece Silver Set

$26.45

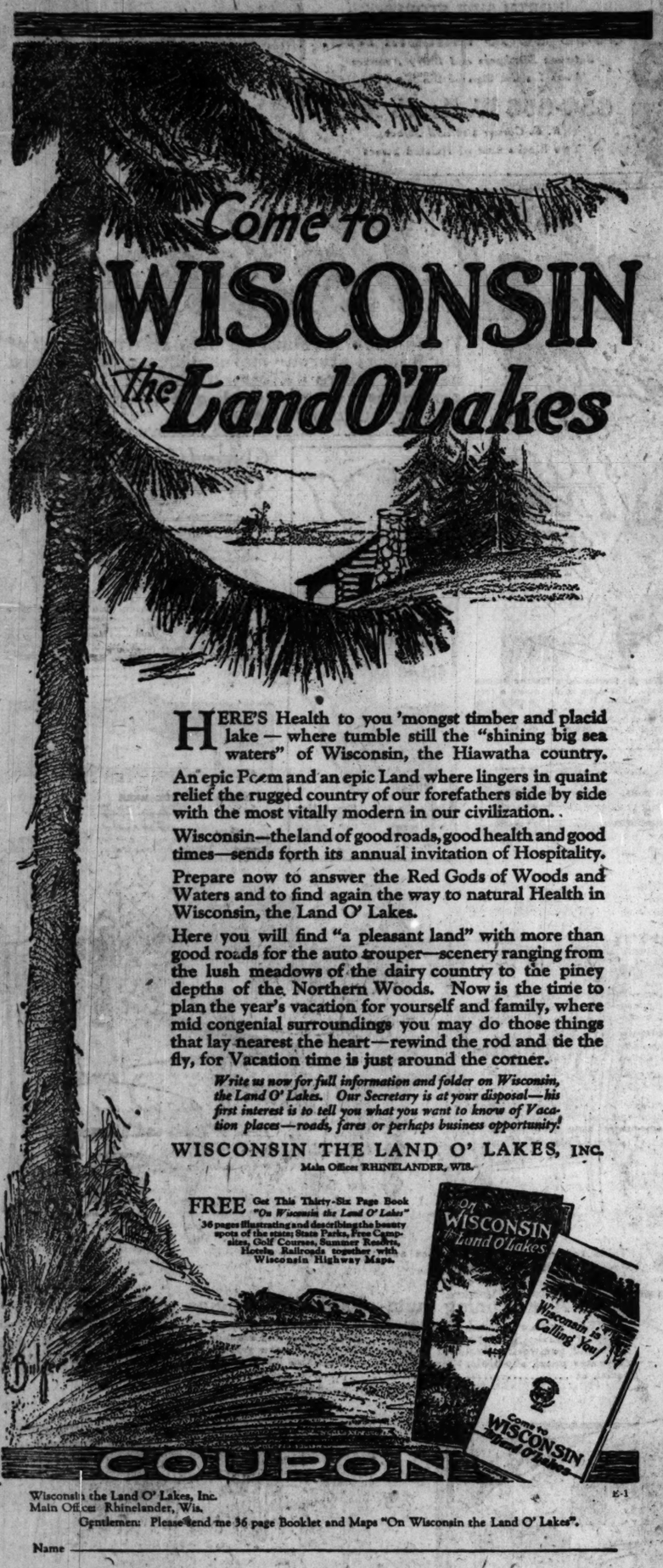
Rogers Silverware is known the world over for its rich beauty and exceptional quality. This handsome 47 piece set is one of our most popular patterns. Artistically embossed and finished in French gray. It consists of a complete table assortment. Comes in lined chest.

$1.00 Cash—$2.45 a Month



We display a complete line of UNIVERSAL Gas Ranges

RESORTS AND HOTELS RESORTS AND HOTELS RESORTS AND HOTELS



HERE'S Health to you 'mongst timber and placid lake — where tumble still the "shining big sea waters" of Wisconsin, the Hiawatha country.

An epic Poem and an epic Land where lingers in quaint relief the rugged country of our forefathers side by side with the most vitally modern in our civilization.

Wisconsin—the land of good roads, good health and good times—sends forth its annual invitation of Hospitality.

Prepare now to answer the Red Gods of Woods and Waters and to find again the way to natural Health in Wisconsin, the Land O' Lakes.

Here you will find "a pleasant land" with more than good roads for the auto trouper—scenery ranging from the lush meadows of the dairy country to the piney depths of the Northern Woods. Now is the time to plan the year's vacation for yourself and family, where mid congenial surroundings you may do those things that lay nearest the heart—rewind the rod and tie the fly, for Vacation time is just around the corner.

Write us now for full information and folder on Wisconsin, the Land O' Lakes. Our Secretary is at your disposal—his first interest is to tell you what you want to know of Vacation places—roads, fares or perhaps business opportunity.

WISCONSIN THE LAND O' LAKES, INC.
Main Offices RHINELANDER, WIS.

FREE Get This Thirty-Six Page Book "On Wisconsin the Land O' Lakes" 36 pages illustrating and describing the beauty spots of the state; State Parks, Free Campsites, Golf Courses, Summer Resorts, Hotels, Railroads together with Wisconsin Highway Maps.

COUPON

Wisconsin the Land O' Lakes, Inc.
Main Offices Rhinelander, Wis.
Gentlemen: Please send me 36 page Booklet and Maps "On Wisconsin the Land O' Lakes". E-1

Name _____

Address _____ Street Address City State

West MICHIGAN

The Playground of a Nation



Get this book

and let your vacation dreams come true

YOU'RE dreaming about a wonderful vacation. Now send for this book—it tells how you may have a summer delightful as your expectations. Tells how you may make your dream a wonderful reality in West Michigan. 40 pages describe how every sport is more exhilarating in the cool, water-washed air of West Michigan—boating, bathing, golf, tennis, horseback riding, dancing, motoring and fishing in 3,000 crystal lakes and streams—more enjoyable than you ever thought they could be. The amazing woods, wild flowers and birds—the gigantic sand dunes—are the wonder and delight of nature lovers.

You read of 3,500 miles of superb motor roads, and 48 free State Parks, many with conveniences; and free camps maintained by communities for your benefit; the smooth West Michigan Pike and Mackinaw Trail, a joy to motorists, from the State Line to Mackinaw. It describes hotel accommodations to suit your purpose, taste and purse, and where to "rough it", if you care to. West Michigan offers complete cure from hay fever.

Reduced Transportation Rates

West Michigan is easily accessible to the whole country by rail, boat and motor. Send for the Vacation Directory. Learn from this cyclopedia of vacation happiness how rest and relaxation may be yours in fullest measure this summer if you come to the Playground of a Nation.

[Make that vacation dream come true. And when you write, ask for FREE road map and information on girls' and boys' camps. Write today.]

MICHIGAN TOURIST AND RESORT ASSOCIATION
Department 31 Grand Rapids, Michigan



Look for this Sign

RESORTS—FOREIGN RESORTS—FOREIGN
Ocean Travel. Ocean Travel.

COOK'S TRAVEL SERVICE

Europe We plan special itineraries for those wishing to travel independently—Individuals, Families, and Small Parties—providing steamship and railway reservations, tickets, hotel accommodations, sightseeing by motor car, expert guide service, etc.

Escorted tours of every kind and varying durations—a Popular Series from $395 up.

Send for Booklet—"Europe 1924"

Steamship Tickets by All Lines

Official Transportation Agents—British Empire Exhibition, London; Accredited Agents for all British Railways—choice selection of special tours in Great Britain.

Moton car tours throughout Europe

Cook's Annual Summer Cruise around the MEDITERRANEAN by Cunard Anchor Liner "Tuscania"

62 days of delightful cruising, visiting all important points about the Wonder Sea. A repetition of the famously successful Summer Cruises—1922 and 1923. Leaving New York July 3, returning Sept. 2.

Our CHICAGO offices, conveniently located 203 S. Dearborn Street, corner Adams, are at your service, with every possible facility.

THOS. COOK & SON



Combine Recreation, Health *and* Study *in* Your Vacation

Boulder, Colorado, has many attractions not duplicated anywhere in the world—approved courses of summer study (collegiate or preparatory); diversified recreation for young and old; sanatoriums and mountain retreats for those who desire rest.

For Study—Attend the Summer School Sessions of Colorado University (fifth largest in the U. S.); register for the Chautauqua courses; or study in the preparatory schools.

For Recreation—Hike among the quaking aspens or the conifers in the foothills (just a few minutes' walk from the city); motor on boulevard roads along dashing mountain streams and thru rock-walled canons flanked with spruce and pine forests; or, with the more adventurous, scale the barren peaks above the clouds and tramp across Colorado's living, moving glaciers.

For those who desire the quiet and rest of the hills, mountain cabins at low cost are available; most camp sites are free—choose them where you will—pure, cold, crystal streams from the glaciers are almost everywhere.

Boulder really wants you to come. Your ticket agent will gladly tell you about the low rates to Colorado—or you can motor all the way.

Thresh'ld of the Glacier Region
Boulder, Colorado

CHAMBER OF COMMERCE
1202 Spruce Street
BOULDER, COLORADO

Learn more about Beautiful Boulder by using the coupon below

Chamber of Commerce, Boulder, Colorado:
Please send me illustrated book about Beautiful Boulder—FREE.
Name.....
St. or R. F. D.....
City.....State.....
1203-A



RESORTS—FOREIGN
Ocean Travel.

Australia
OCEANIC STEAMSHIP CO.

Fast U. S. Mail S. S. Sonoma, Ventura, 19 000 tons, Lloyd's 100 A1. Delightful service. Sydney Short Line Sonoma. (HONOLULU $226 R. T.) Pacific Tours, $345. 1st class. Sonoma sails May 6 Ventura sails June 18. Book now. OCEANIC LINE 3 Piss St., San Francisco, Cal. or Local R. R. Agents.

Wherever you travel carry
These spendable everywhere
AMERICAN EXPRESS TRAVELERS' CHEQUES

RESORTS—FOREIGN
Ocean Travel.

5th AROUND THE WORLD CRUISE
From N. Y., Jan. 20th; westward, by specially chartered new Cunard-Anchor "California," 17,000 tons, all burning, 4 mos. $1250 up, including hotels, guides, drives, fees. Stop overs in Europe. Visiting Panama Canal, Los Angeles, 18 days Japan and China, Java, option 12 days in India; Cairo-Jerusalem, Athens, Europe, etc.

21st MEDITERRANEAN CRUISE, Jan. 31, specially chartered new Cunarder "Laconia," (oilburning) 20,000 tons, 64 days, $800 up, including drives, guides, hotels, fees. 42 days Palestine and Egypt.

600 to 700 passengers expected on each cruise.

EUROPEAN TOURS under escort; small groups, experienced leaders, low cost.

FRANK C. CLARK, Times Building, New York
J. D. O'Leary, 105 W. Monroe St.
Scott's Universal Movies Agency, 140 So. Clark St.
Hoppe Travel Co., 600 Fetzer Bldg., Boston.
Geary's Line, Dearborn and Randolph Sts.
Frank G. Clark Tours Bldg., New York.

See ALASKA This Summer
But make reservations now.

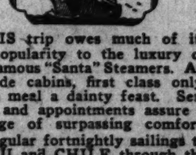
Write us for illustrated folders on
YELLOWSTONE
CANADIAN ROCKIES
CALIFORNIA
GLACIER
WASHINGTON
NEW YORK
QUEBEC
Also 100 Independent Trips Maximum Service at Minimum Cost



Go to TheKentucky Derby
May 17, 1924
Special Train Friday, May 16
Saturday at Derby
Sunday, West Baden
All Expenses Including Seats Mezzanine Section of Grand Stand
$58.00 and up
THE POWERS TOURS
Suite 25, 138 N. La Salle St.
Tel. Dearborn 7058. Chicago, Ill.

RESORTS—FOREIGN
Ocean Travel.

South America
The Luxury of a Private Yacht



THIS trip owes much of its popularity to the luxury of the famous "Santa" Steamers. All outside cabins, first class only. Each meal a dainty feast. Service and appointments assure a voyage of surpassing comfort.

Regular fortnightly sailings to PERU and CHILE through the Panama Canal. Opportunity for stopovers at principal cities. Personally conducted or independent tours around South America all year.

S.S. Santa Eliza.....May 1
S.S. Santa Luisa.....May 15
S.S. Santa Teresa.....May 29
S.S. Santa Ana.....June 17

GRACE LINE
10 Hanover Sq., New York City

Four Weeks' Travel in France, $550
Address Helen E. Corkey, 707 Spencer St., Logansport, Indiana.

EUROPE Sailings: June 4, 18, 21, 26; July 4, 10, 12, August 14. Montreal or N. Y. Touring ten foreign countries in personally conducted and independent tours, 21 to 71 Days. $297 to $935. Send for Booklet. Hoyt Travel Co., 804 Tribune Bldg., Chicago, Ill.

RESORTS AND HOTELS RESORTS AND HOTELS RESORTS AND HOTELS



Simply Must See Yellowstone Park

PERSONALLY CONDUCTED
PREFERRED ACCOMMODATIONS
ALL EXPENSES INCLUDED

Visit the most marvelous, mystifying natural Wonderland on [illegible] thrill as even Niagara cannot; boiling springs; geysers; a jewel-like canyon; delightful drives through snow in summer; [illegible] "tame" wild animals—this only hints at the marvels of this torrecous scenic display. Colorado, too, with its majestic peaks clad in eternal snow. The only tour including a special 6½-day itinerary in the Park. Leave Chicago any Saturday throughout summer, beginning June 21. Cost of this entire 14 day Cosmopolitan Tour, including every expense for all meals and best accommodations, only.....$192.50

TOUR THE HISTORIC EAST
See Cleveland, Buffalo, Niagara Falls, Toronto; Hudson River; New York City, Philadelphia; Atlantic City; and Washington. Unparalleled tour at amazingly low price. Leave Chicago every Monday, beginning June 23.....$162.50

ST. LAWRENCE-SAGUENAY RIVERS
The finest inland water trip in the world. Thousand Islands; Quebec; Montreal; shrine of St. Anne de Beaupre. Leave any Saturday, beginning July 5.$167.50

CANADIAN ROCKIES AND CALIFORNIA
Tour the Canadian Rockies—the Continent's masterpiece in rugged beauty. Descend from the eternal snows of awe-inspiring peaks into the balmy sunshine of California. See the colossal Grand Canyon. 25 delightful days, berth free, either July 5 or August 3.....$326.00

ALASKA, THE WORLD'S WONDERLAND
Most extensive Alaskan trip ever offered to the public. Canadian Rockies; Pacific steamer trips; two whole weeks in primitively gorgeous Alaska itself. Leave Chicago June 21 or July 30 for 35 memorable days.....$675.00
On all these Cosmopolitan Tours [illegible] strictly limited, and early reservations strongly advised. For information apply to

THE COSMOPOLITAN TOURS CO.
2nd Floor Monadnock Bldg., 53 W. Jackson Blvd.
Phone Harrison 1028 Chicago, Ill.

ASK FOR OUR 1924 RED BOOK

Rock Island
Very low Summer Fares

Colorado Yellowstone California

See Colorado This Summer. Rock Island is the Colorado way to magic Yellowstone. Rocky Mountain Limited to California and Rocky Mountain Limited to Colorado. Ask us how you can go one way, return another—see all, and get these vacations in one.

L. H. McCormick
179 W. Jackson Blvd.
Phone Wabash 4800
or LaSalle St. Station
Phone Wabash 3200
Chicago.

584

RESORTS—FOREIGN
Ocean Travel.

A Personally Conducted Tour Featuring
IRELAND
in its itinerary sails from New York, June 21, on the S. S. Baltic, and includes Queenstown, Cork, Blarney Castle, Lakes of Killarney, Dublin and environs and Belfast, the industrial center. The party will also tour Scotland, England, Belgium, Switzerland, Italy and France.
We shall also manage a hundred other tours to EUROPE this summer of several to the NEAR EAST and FAR EAST, as well as De Luxe winter tours to the Orient and Around the World.
Write or call for further information, NOW.

THE TEMPLE TOURS
Chicago Office 1814 Chicago Temple, Chicago, Illinois

To LONDON via Cherbourg

From pier to pier—a taxi from London pier takes you to your hotel. No irritating waits. No anxiety about baggage.

Splendid, new steamers *Minnewaska* and *Minnetonka* (21,700 tons), largest to London, carrying first class passengers only; a high degree of personal attention; all deck space available.

Moderate Rates—
Highest Type of Service
MINNEWASKA
Sails Saturday, May 3
MINNETONKA
Second Saturday following
Regular fortnightly service thereafter.
Ask for folder:
"New York to London Direct"
127 SO. STATE STREET, CHICAGO
or any authorized steamship agent

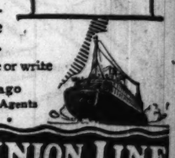
ATLANTIC TRANSPORT LINE
INTERNATIONAL MERCANTILE MARINE COMPANY

Via MONTREAL to EUROPE

Take advantage of the wonderful 3-day trip down the picturesque St. Lawrence—the shortest sea route. Visit Montreal — the historic metropolis of Canada. Superb White Star-Dominion ships provide the greatest possible comfort and exceptional service. Travel in care of the world's greatest shipping organization. Saturday sailings on the largest steamers from Montreal.

Without obligation a White Star travel expert will call and help you plan your trip.

For complete details, call phone or write
127 S. State St., Chicago
or Local R. R. or Steamship Agents



WHITE STAR-DOMINION LINE

Going to SOUTH AMERICA?



Tours arranged around South America including East Coast, West Coast, Trans-Andean railroad and Panama Canal.

Sailings
PAN AMERICA Apr. 26 June 21
WESTERN WORLD May 10 July 5
SOUTHERN CROSS May 24 July 19
AMERICAN LEGION June 7 Aug. 2
Ports of Call:
Rio de Janeiro
Santos, Montevideo
Buenos Aires
For rates and other information apply

MUNSON S.S. LINE
111 W. Washington St., Chicago
or Local Agents
Managing Operators for
U.S. SHIPPING BOARD

YOU and Europe

Plan your tour in advance and thereby save (1) time (2) trouble and (3) money.

The new booklet "Seeing Britain" and other travel literature issued by the London and North Eastern Railway will help you. It's free—write for it, or better still call and talk things over.

Communicate with
KETCHAM
GENERAL AGENT:
LONDON & NORTH EASTERN RLY.
511 Fifth Avenue (at Thirty Second St.)
New York
Write or call for free Literature

15th Successful Season
VACATIONS
Good as the best—Better than most.
ALASKA.....$318.00
EUROPE...$495 to $1145.00
CALIFORNIA.....$288.00
YELLOWSTONE.....$179.50
GLACIER PARK.....$189.00
ST. LAWRENCE.....$134.00
EASTERN CIRCLE..$189.00
Make reservations. Free information.
SANGER TOURS
17 N. La Salle St. Franklin 285
Office Open Saturday P. M.

SOUTHERN CRUISE *to* EUROPE
By the Magnificent
ARCADIAN - - April 30
Bermuda, Azores, Lisbon, Vigo, Cherbourg, Southampton
Visits to 6 ports at the cost of an ordinary transatlantic voyage! Interesting shore excursions. A delightfully novel addition to a trip to Europe. Rates $225 up.
Write for Booklet
"The Comfort Route"
"The Comfort Route"
ROYAL MAIL
The Royal Mail Steam Packet Co.
SANDERSON & SON, Inc., Agents
117 W. Washington St., Chicago, or Local Agents.

Twelve Carefree Vacation Days by Motor Coach and Lake Steamer
To Beautiful Niagara Falls and Historic WASHINGTON and return over
The National Highway
All expenses—$152.50—except meals
ROYAL BLUE LINE MOTOR TOURS
202 S. State St. Harrison 1425
Write or phone for reservation and descriptive booklet.
The next trip for which bookings are available is June 2, 1924.

EUROPE 74 Days—$645 A High Class Tour
Visiting Scotland, England, Holland, Belgium, Switzerland, Italy, and France. Including English Lake District, Furka Pass, Swiss Italian Lakes, Naples and Environs, and French Rivieras. Sailing June 19.
Other Tours: 68 Days—$634.00
57 Days—$712.00
Send for Booklet giving full information
TEAR TRAVEL TOURS
948 Railway Exchange Building, Chicago

EUROPE VISIT IT NOW
We give a Service in keeping with the dignity of the intelligent American Traveler. Sailings June 7th, June 21st, June 28th.
We book and operate our own tours. See us also for Yellowstone and Alaska.
BEALE TOURS
112 W. Adams St. Randolph 1778

Visit **ALASKA** this season. Write for reservations. Personally conducted first class tour leaving Chicago June 30. Glacier Bay, Taku Arm, Dawson, Mount McKinley Park and European tours. Complete service. Write for illustrated booklet.
The Baker Tours, Inc., 1947 Broadway, New York

MISSISSIPPI-OHIO-TENNESSEE RIVER TRIP
CHICAGO TO MUSCLE SHOALS, ALA.
And return via St. Louis by rail. First trip Private yacht, 31 days. Monday morning thereafter beginning May 5. 1,900 miles, 4 days, 2 rivers, 6 states, meals, berth. $55

Yellowstone Via Denver, Colorado Springs, Salt Lake City and the famous Circle Tour. 15 days. $182

Alaska Via Canadian Rockies—21 days. Sailings leaving Seattle June 10. $318

Europe The best of Europe in 64 days. $690 and up

Independent Tours Arranged. Send for Circulars. Experienced Guide Service on All Tours. Established 25 Years.

LAUDER'S TOURS
Room 1005 112 W. Adams St. Ph. Dearborn 4457
Saturdays and Mondays 5100 Maryland Ave. Ph. Mid. 5846

Shiloh National Park
By steamer from St. Louis. Lv. Chicago every Monday morning, commencing May 5th.

S. S. "TENNESSEE BELLE"
Round trip only $48.90

To Shiloh Park and Mammoth Cave
From Paducah Lv. Chicago every Friday evening.

S. S. "PADUCAH"
Round trip only $46.90

Meals and berth on steamers included. Special School Teachers' Trip April 30th. $63.90

TENNESSEE RIVER TRIPS

Chicago's Passenger One Week Trips for Over Thirty Years.

ST. LOUIS & TENNESSEE RIVER PACKET CO.
Suite 25, 138 N. La Salle St.
Chicago, Ill. Phone Dearborn 7058

Subscribe for The Tribune.

S.S. VESTRIS
Choice accommodations. VESTRIS is the premier ship of the finest ships

To RIO $160 and up

For Reservations, Rates, etc., apply Royal Mail Steam Packet Co., G. W. P. A., 117 Washington St., or Local S. S. Agent.

By SEA to MIAMI from Baltimore $45.00
Three Glorious Days on the Ocean
You will enjoy the invigorating sea breezes and the big broad decks to lounge or roam about.
First cuisine and service, including Bermudas and smoking room. Very large staterooms, all outside. Verandah suites. Price includes transportation, meals, stateroom berth.
Baltimore and Carolina S.S. Co.
Baltimore, Md.
Next Sailings:

Our exceptionally attractive tour to
JAPAN AND CHINA and Round the World
Sails westbound August 15, 1924
Early registrations necessary
BUREAU OF UNIVERSITY TRAVEL
12X Boyd St., Newton, Mass.

RESORTS—FOREIGN Ocean Travel.

TRAVEL SERVICE

ecial itineraries for ing to travel inde- ividuals, Families, —providing steam- eservations, tickets, ons, sightseeing by uide service, etc.

d and varying durations— up.

—"Europe 1924"

ets by All Lines

ts—British Empire Exhibi- ents for all British Railways tours in Great Britain.

roughout Europe

Summer Cruise d the RANEAN Liner "Tuscania"

ing, visiting all important Sea. A repetition of the r Cruises—1922 and 1923. returning Sept. 2.

& SON

Without obligation a White Star travel expert will call and help you plan your trip.

or write ago Agents

INION LINE

oing to OUTH MERICA?



s arranged around South rica including East Coast, Coast, Trans-Andean rail- and Panama Canal.

Sailings

AMERICA Apr. 26 June 21
TERN WORLD May 10 July 5
THERN CROSS May 24 July 19
RICAN LEGION June 7 Aug. 2

Ports of Call:
Rio de Janeiro
Santos, Montevideo
Buenos Aires

es and other information apply

UNSON S.S. LINE
W. Washington St., Chicago or Local Agents
Managing Operators for
HIPPING BOARD

h Successful Season

VACATIONS

as the best—Better than most.
ENA $318.00
C....$495 to $1145.00
RNIA.....$288.00
WSTONE.....$179.50
CIER PARK.....$189.00
LAWRENCE.....$134.00
STERN CIRCLE..$189.00
e reservations. Free information.
NGER TOURS
a Salle St. Franklin 3933
e Open Saturday P. M.

ve Carefree Vacation Days by ach and Lake Steamer
l Niagara Falls and Historic SHINGTON and return over
National Highway
ses—$152.50—except meals
AL BLUE LINE MOTOR TOURS State St. Harrison 1123
or phone for reservation and descriptive booklet.
next trip for which bookings are available is June 2, 1924.

ROPE

74 Days—$695
A High Grade Tour
Scotland, England, Holland, Rhine, nd, Italy, and France; including Lake District, Furka Pass, Swiss Rail, Naples and Environs, and France Sailing June 19.
ther Tours: 66 Days—$850.00
57 Days—$725.00
Booklet giving full information.
AR TRAVEL TOURS
Railway Exchange Building, Chicago

UROPE VISIT IT NOW

ive a Service in keeping with the ity of the intelligent American rier. Sailings June 7th, June 21st, 28th.
book and operate our own tours. so also for Yellowstone and Alaska.
BEALE TOURS
W. Adams St. Randolph 1770

ALASKA

this season. Nothing reservations NOW. Personally conducted Summer tour leaving Chicago June 28th. Take Arm, Dawson, Fairbanks and European tours. Complete Program Write for Illustrated Folder No. 1847, 248 S. Dearborn St.
Baker Tours

RESORTS—FOREIGN Ocean Travel.

The Fourth Annual Raymond-Whitcomb

Midnight Sun Cruise

Iceland North Cape Fjords of Norway

This is the supreme summer voyage

Spectacularly majestic scenery unduplicated elsewhere in the world. Luxurious comfort, such as is obtainable only on a great modern liner. Expert management with a long experience in Norwegian cruises.

Iceland—is one of the most attractive and hospitable islands imaginable. Its people are blond Vikings. Its landscape fantastically volcanic.

The North Cape—is a great travelers' goal. To stand upon its summit in the weird light of the Midnight Sun is an experience never to be forgotten.

The Fjords—walled by cliffs, shadowed by snow-peaks, encircled by glaciers and fed with hundreds of gleaming cataracts — are among Earth's wonders.

S. S. "Franconia"

A cruise-ship that is practically perfect—broad sport-decks, swimming-pool, squash-court, gymnasium— 70 rooms connecting with bath; 100 single rooms—luxurious modern appointments and equipment. The finest and largest ship (20,000 tons) ever to cruise to the Northland.

For Booklets, ship-plans and rates ($625 and upward) apply to

Raymond & Whitcomb, Co.

112 S. Dearborn St. CHICAGO Tel. State 6562

RAYMOND-WHITCOMB

The Best in Travel TOURS & CRUISES The Best in Travel

TOURS this Summer

Alaska, Yellowstone, Canadian Rockies, California, Oregon, Pacific Northwest

Twenty-four tours leaving the East from May till September. Three to six weeks duration. Send for our American Tour Booklet; just off the press

EUROPE this Summer

England, Wales, Scotland, Belgium, Holland, France, Switzerland, Italy and Spain

Seventeen tours sailing from New York from May to August. Three to ten weeks duration. De luxe travel throughout. Send for our Europe Tour Book

INDIVIDUAL TRAVEL SERVICE

Every travel item attended to; tickets, hotel accommodations, automobiles, couriers, etc., furnished. Arrange your own route at the price you desire

Our Individual Travel Service will fit all needs—luxurious or economical—in America or Abroad. Send for our pre-eminently informative "Guides"

S.S. TICKETS

on all the great lines at published rates

Make a note now of our offerings for next winter: A Cruise Round South America; a Cruise to the Mediterranean; three Cruises to the West Indies

Raymond & Whitcomb Co.
112 S. Dearborn Street
Tel. State 6562
CHICAGO

S.S. VESTRIS

Sailing From New York, April 19th

Choice accommodations at minimum rates. The VESTRIS offers every comfort and convenience of the premier vessels of the palatial "V-Fleet," the finest ships plying to

South America

calling at

BARBADOS RIO DE JANEIRO
MONTEVIDEO BUENOS AIRES

Stopovers northbound at Santos and Trinidad

OTHER SAILINGS

*Voltaire, May 3 Vauban, June 14
*Vandyck, May 31 Ventris, June 28

*Newest and Finest Ships in the South American Service.

To RIO $160 and up

For Reservations, Rates, etc., apply Royal Mail Steam Packet Co. G. W. P. A., 117 Washington St., or Local S. S. Agent.

LAMPORT & HOLT LINE

Orient

on U.S. Government Ships

New American-Built Oil-Burners—535 feet long, 21,000 displacement tons.

The Short Route from SEATTLE

11 steaming days from Seattle to Yokohama. Other ports of call are Kobe, Shanghai, Hong Kong, Manila.

PRES. McKINLEY Apr. 26 June 25
PRES. JACKSON May 8 July 7
PRES. JEFFERSON May 20 July 19
PRES. GRANT June 1 July 31
PRES. MADISON June 13 Aug. 12
and every 12 days thereafter

For information address

Admiral Oriental Line
112 West Adams St., Chicago, Ill. or local railroad and ticket offices

The Sunshine Belt from SAN FRANCISCO
Via Honolulu to Yokohama, Kobe, Shanghai, Hong Kong, Manila.

PRES. WILSON Apr. 29 July 22
PRES. LINCOLN May 13 Aug. 5
PRES. CLEVELAND June 10 Aug. 19
PRES. PIERCE June 24 Sept. 2
PRES. TAFT July 8 Sept. 16
and every 14 days thereafter

Pacific Mail S. S. Co.
For Information Address
U. S. Shipping Board
827-A Marquette Bldg., Chicago, Ill. or local railroad and ticket offices

NORWAY

North Cape, Spitzbergen and Fjord Cruises
Bergen, Stavanger, Kristiansand, Kristiania.
Sailings from New York Direct to Norway
Bergensfjord.....Friday May 2
Stavangerfjord.....Tuesday, May 20
Bergensfjord.....Friday, June 6
Stavangerfjord.....Tuesday, June 24
Bergensfjord.....Tuesday, July 8
Stavangerfjord.....Tuesday, July 29
Fast, Modern, Twin-Screw Steamers
Superb Cabin Accommodations
Cabins de Luxe Moderate Rates
Personally conducted tours through Norway and Sweden
Daily connections for Sweden, Denmark, Finland, Germany and the continent.

Norwegian American Line
100 N. Dearborn St., Chicago. Ph. Rand. 2394

To SWEDEN

NEW YORK DIRECT
In 9 Days On large, modern, comfortable steamers. Excellent cuisine.
Short route to principal points in Scandinavia, Germany and Baltic States.
For sailing rates, etc., apply to

Swedish American Line 70 E. Jackson St. Harrison 5168
or any local steamship or tourist agency.

EGYPT-INDIA. American & Indian Line, Port Said, Bombay, Colombo, Rangoon, Calcutta. Norton-Lilly & Co., 208 S. La Salle St., Chicago, and 26 Beaver St., New York.

By SEA to MIAMI

from Baltimore

$45.00

Three Glorious Days on the Ocean

You will enjoy the invigorating sea breeze and the big broad decks to stroll and dream about. Fine cuisine and service, lounging room and smoking room. Voyage includes transportation, meals, stateroom berth.

Baltimore and Carolina S.S. Co.
Baltimore, Md.
Next Sailings

Our exceptionally attractive tour to
JAPAN AND CHINA
and
Round the World
Sails westbound August 15, 1924
Early registrations necessary
BUREAU OF UNIVERSITY TRAVEL
11X Boyd St., Newton, Mass.

WHITE STAR

N. Y. to Cherbourg, Southampton
MAJESTIC .....Apr. 26 May 17 June 7
OLYMPIC .....May 3 May 24 June 14
HOMERIC .....May 10 May 31 June 21

N. Y. to Cobh [Queenstown], Liverpool
BALTIC .....Apr. 26 May 24 June 21
CELTIC .....May 3 May 21 June 28
ADRIATIC .....May 10 June 7 July 5
CEDRIC .....May 17 June 14 July 12

N. Y., Azores, Gibraltar, Naples, Genoa
ARABIC .....July 8 Aug. 21 Oct 8

Philadelphia-Liverpool
HAVERFORD .....Apr. 26 May 31

AMERICAN-WHITE STAR JOINT SERVICE

N. Y. to Plymouth, Cherbourg, †Hamburg
*PITTSBURGH ..†May 6 †June 10 July 5
CANOPIC .....May 20 June 24
MINNEKAHDA .....May 29 July 3
*MONGOLIA .....June 5 July 10
†Via Cherbourg, Southampton.

ATLANTIC TRANSPORT

New York to Cherbourg, London
MINNEWASKA (new).....May 3 May 31
MINNETONKA (new).....May 17 June 14

RED STAR LINE

N. Y. to Plymouth, Cherbourg, Antwerp
LAPLAND .....Apr. 24 May 22 June 19
BELGENLAND ....May 8 June 5 July 3
*FINLAND .....May 29 June 26 July 31

WHITE STAR-DOMINION

Montreal to Liverpool [Via Quebec]
†REGINA ....Apr. 26 *DORIC .....May 10
*CANADA ....May 3 *MEGANTIC May 17
*Cabin and Third Class. †From Portland

International Mercantile Marine Company
117 Steamers—1,218,000 Tons
F. C. BROWN, Western Passenger Mgr. 127 S. State St. Phone Randolph 6954
J. D. ROSE, Gen. Western Freight Agt. 327 S. La Salle St. Chicago, Ill

Advertise in The Tribune.

RESORTS—FOREIGN Ocean Travel.

SWITZERLAND



A trip abroad—is a trip abroad; but a visit to Switzerland is an experience of immeasurable joy and lifelong memory. To visit Europe without going to Switzerland, is like owning a beautiful setting without the diamond. Incomparable scenery; invigorating, rejuvenating climate; endless sports; superior railroad, steamship and motor service; splendid hotels and pensions; and a friendly hospitality, all combine to please and satisfy Americans—at her many famous resorts:—

GENEVA:—with its classical lake, ever attractive and interesting as a resting place, combines beauty, wealth and intellect. Excursions to Mont Blanc region. Golf.

MARTIGNY:—starting point of the Martigny-Chamonix Railway, leading through a picturesque and romantic alpine district facing the Mont Blanc range rising above Chamonix.

GSTAAD and KANDERSTEG:—picturesque mountain villages in the Bernese Oberland, served by the international electric Loetschberg-Simplon line, ideal health resorts.

INTERLAKEN:—the garden spot of the Bernese Oberland. Golf. Here the Jungfrau Railway carries you to the Top of the *World*. Nearby beckon the lovely resorts of Grindelwald and Wengen.

ZERMATT:—easily reached via the electric Loetschberg Railway and Visp—basking at the foot of the "Matterhorn". Excursion by rail to the Gornergrat, offering one of the grandest panoramas in the world.

LAUSANNE-OUCHY:—chief point on the Simplon line, facing the Savoy Alps. Convenient headquarters for excursions in all directions. Educational center. Golf.

MONTREUX-TERRITET-GLION:—Byron's country, with Lake Leman beautiful as a dream. Excursions to the Castle of Chillon, into the Gruyere Valley, and Rochers-de-Naye. Golf.

LUGANO:—in the Swiss-Italian lake district, a floral paradise, basking in perennial sunshine. Golf. Then, via the electrified St. Gothard line, to—

LUCERNE:—its loveliness proverbial, its variety of sports and amusements most interesting. Golf. Excursion center of Central Switzerland.

ZURICH:—the country's metropolis, at the portals of the Alps—known as "Athens on the Limmat." Golf.

The **GRISONS**, with its 150 valleys, an alpine wonderland, where an invigorating climate, curative springs and sport advantages have made world-famous its *St. Moritz, Pontresina, Davos* and other resorts. Golf.

Write for packet No. 7-N, "Guide to Switzerland," many illustrated booklets and maps; mailed on receipt of 10c to cover postage. Address Official Information.

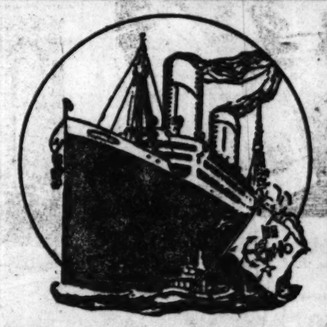
BUREAU OF SWITZERLAND
241 Fifth Avenue, New York

First Sailing of the

New S.S. Columbus

From New York May 10th
To England and the Continent

NEW YORK - PLYMOUTH
CHERBOURG - BREMEN



LARGEST AND FASTEST GERMAN SHIP, 32,000 tons, 20 knots speed, a triumph of marine architecture. Design, equipment and furnishings were planned to give the traveler a feeling of luxury and comfort. The splendor of appointments match the most luxurious hotel and is supported by a type of service unequalled.

The two Sister Ships, "STUTTGART" and "MUENCHEN", maintaining regular sailings to England, France and Germany, while of less tonnage than the "COLUMBUS" afford every known ocean-going luxury and convenience, and offer the single standard of service for which all vessels of this line are world famous.

Regular sailings to England and Germany by One Class Cabin Ships for those who seek the utmost comfort with a more leisurely voyage.

NCL NORTH GERMAN LLOYD

For Reservations, Rates, etc., apply 100 N. La Salle St., Chicago, or any local steamship agent.

Royal Mail



"The Comfort Route"
EUROPE

You can travel to Europe economically and with the utmost comfort by the popular one class cabin liners OHIO, ORCA, ORBITA and ORDUNA. These splendid vessels provide delightful accommodations and unsurpassed cuisine and service to Southampton, Cherbourg and Hamburg at the low rates of $130, $135 and $140.

Among their many distinctive features are magnificent suites, spacious single and double bedded cabins, verandah cafe, broad decks and tastefully decorated public rooms.

S. S. "ARCADIAN"—April 30
The Cruising Ship *Wonderful*

over "The Sunshine Route" to SOUTHAMPTON via Bermuda, Azores, Lisbon, Vigo and Cherbourg. First class only: $225 up.

THE ROYAL MAIL STEAM PACKET CO.
117 West Washington St., Chicago or any steamship agent.



$425 Will Take You on a 30-Day Tour to Europe

To ancient cities, famous museums and places where history was made—Paris and Versailles, Antwerp, Brussels, Cologne, the Rhine, Marne, Metz, Verdun, French and American battlefields. 30 days of delightful travel under experienced and competent guidance. This sum includes traveling, living and sight-seeing expenses.

Just Like a Private Tour

On a Gates Tour you have all the advantages of a private tour combined with the benefits of over 30 years of travel experience. You avoid the troublesome details of travel. Traveling a Gates Tour is like traveling with congenial friends.

Let us send you booklet F-78. Other Gates Tours from $135 to $1,105, ranging from 50 to 80 days, are described in the booklet. Sailings from May to Sept. Apply direct to Gates Tours, 350 Fifth Ave., N. Y., or to Raymond Whitcomb Co., Gen. Agts., 112 South Dearborn Street, Chicago. Tel. State 6562.

GATES TOURS—*Founded 1892*
225 Fifth Avenue, New York
London Paris Rome

FURNESS-BERMUDA LINE

Bermuda Gov't's Official Contract Steamers

April and May Are Most Delightful in Bermuda
Only 2 Days from New York
Via Palatial, Twin Screw, Oil-Burning
S. S. "FORT VICTORIA"
S. S. "FORT ST. GEORGE"
Sailings Wednesdays and Saturdays
Tickets Interchangeable
Fastest Steamers — Landing passengers at dock, avoiding inconvenience and delay of transfer by tender.

FURNESS-BERMUDA LINE
34 Whitehall St., New York

FURNESS-WITHY & CO., LTD.
111 W. Jackson Blvd.
Or Any Local Tourist Agent

Mediterranean and Adriatic

"EVERY TRIP A TOUR"

PRESIDENTE WILSON
May 3—June 24—Aug. 2
MARTHA WASHINGTON
May 14—July 12—Sept. 6
Azores, Lisbon, Naples, Greece, Venice, Trieste
Cosulich Line.

E. W. KEMPF, 120 No. La Salle St., Chicago

RESORTS—FOREIGN Ocean Travel.

SAILINGS TO EUROPE

Anchor Line, 140 N. Dearborn St., Chicago

New York to Londonderry and Glasgow
*Columbia .....Apr. 26 †June 14 .....
Cameronia [new].May 10 June 28 July 5
*Assyria .....May 17 June 21 July 19
California [new]..May 24 June 28 July 26
Tuscania [new]..May 31 .....
†From Boston May 11. ‡From Phila. June 15.

Canadian Pacific, 40 N. Dearborn St., Chicago

*Minnedosa .....Apr. 30 May 28 June 25
*Metagama .....May 7 May 26 June 28
*Montcalm .....May 9 June 27 .....
Empress Scotland..May 7 June 4 July 2
*Montcalm .....May 9 June 6 July 4
*Marloch .....May 14 June 11 July 9
*Melita .....May 14 June 11 July 9
*Montlaurier .....May 15 June 12 July 8
*Montrose .....May 16 June 13 July 11
Empress France...May 21 June 18 July 16
*Marburn .....May 22 June 19 July 17
*Montclare .....May 23 June 20 July 18
*Montreal .....May 31 .....

Cunard Line, 140 N. Dearborn St., Chicago

N. Y. to Cherbourg and Southampton
Franconia [new] Apr. 30 .....
Aquitania .....May 7 May 22 June 18
Berengaria .....May 14 June 4 June 25
Mauretania .....May 21 June 11 July 2

N. Y. to Cobh [Queenstown], Liverpool
Scythia [new]....Apr. 26 May 24 June 19
Cameronia .....May 10 .....
Franconia [new]...May 31 .....
Laconia [new]....June 7 July 12 Aug. 7
*Carmania .....July 5 .....
†Omits Queenstown.

Boston to Cobh [Queenstown], Liverpool
Scythia [new]....Apr. 27 May 25 June 20
Samaria [new].....June 10 July 5 Aug. 7

N. Y. to Plymouth-Cherbourg-London
*Albania [new]...Apr. 26 *May 21 July 19
*Saxonia .....May 9 June 21 Aug. 16
*Lancastria [new] May 24 †July 3 Aug. 9
*Omits Plymouth. Calls at Southampton.

Quebec to Cobh [Queenstown], Liverpool
*Carmania .....June 21 Sept. 18
*Caronia .....June 12 July 5 Aug. 7

Montreal-Plymouth-Cherbourg-London
*Andania .....May 3 June 7 July 12
*Alsatia .....May 17 June 21 July 26
*Ausonia .....May 24 June 28 Aug. 2

Montreal-Glasgow
*Albania .....May 8 June 9 July 4
*Cassandra .....May 16 June 13 July 11
*Saturnia .....May 22 June 20 July 18

Fabre Line, 120 N. La Salle St., Chicago

Palermo-Naples-Marseilles
Patria .....May 30 July 12 Sept. 2
Providence .....June 11 July 30 .....

Azores-Lisbon
Adig .May 15 Aug. 12 Roma .....July 10
Madonna ....June 4

Algiers-Alexandria-Jaffa-Beirut
Madonna .....June 4
Braga .....July 9

Piraeus-Smyrna-Constantinople-Constanza
Adig .....May 15 Braga .....July 9

French Line, 109 N. Dearborn St., Chicago

New York-Plymouth-Havre-Paris
Paris .....May 14 June 11 July 9
France .....May 21 June 18 July 16
Lafayette .....June 28 Aug. 16 Sept. 27

New York-Havre-Paris
*La Savoie .....May 3 June 7 July 19
*Suffren .....May 13 June 26 Aug. 12
*Rochambeau ....June 4 July 5 Aug. 6
*Chicago .....June 21 Sept. 24 .....

New York-Vigo [Spain]-Bordeaux
*Roussillon .....May 6 June 17 July 29
*La Bourdonnais..May 27 July 8 Aug. 19

New Orleans to Havana-Vigo-Havre
*De La Salle.....May 5 Oct. 7 .....
*Niagara .....June 8 Sept. 7 .....

Hamburg American Line
(See United American Lines)

Holland America Line, 138 N. La Salle St.

New York to Rotterdam
Via Plymouth, Boulogne-Sur-Mer
Rotterdam .....May 2 June 7 July 12
Veendam [new] ..May 7 June 21 July 26
New Amsterdam..May 24 June 28 Aug. 2
Volendam [new]..... June 14 July 17
Ryndam ..... July 5 Aug. 9

Lloyd-Sabaudo, 342 S. Clark St., Chicago

N. Y. to Naples and Genoa
Conte Verde.....Apr. 26 May 31 July 19
Conte Rosso.....June 28 Aug 2 Sept. 10

Navigazione Generale Italiana,
205 S. Dearborn St., Chicago

N. Y. to Naples also Genoa
Duilio .....May 1 June 17 July 19
Colombo .....May 24 July 1 Aug. 7
Giulio Cesare .....July 3 Aug 19 Sept. 19

North German Lloyd, 100 N. Dearborn St.

N. Y.-Plymouth-Cherbourg-Bremen
Columbus [new]..May 10 June 12 July 10
Stuttgart [new]..May 15 June 9 July 17
Muenchen ..... May 31 July 5

N. Y.-Plymouth-Bremen—Cabin Ships
*Bremen .....Apr. 24 May 22 June 24
*Yorck .....May 6 June 10 July 15
*Seydlitz .....June 3 July 22 Aug. 26
*Luetzow .....July 1 Aug. 6 Sept. 11
*Derfflinger .....July 8 Aug. 13 Sept. 18
*S. Ventana .....July 12 Aug. 17 Sept. 16

Royal Mail, 117 W. Washington St., Chicago

N. Y. to Cherbourg-Southampton-Hamburg
*Orduna .....Apr. 26 .....
*Orbita .....May 3 June 7 July 12
*Orca .....May 17 June 21 July 26
Arlanza [cabin and 3d class] May 24 .....
*Otho ..... July 5 Aug. 6

N. Y. to Plymouth-Belfast-Greenock
*Orduna .....May 31 July 5 Aug. 6

N. Y.-Bermuda-Azores-Lisbon
Vigo-Cherbourg-Southampton
Arcadian [First Class Only].....Apr. 30

Scandinavian-American Line,
117 N. Dearborn St., Chicago

N. Y. to Denmark-Norway-Sweden-Germany and Baltic States
*United States....Apr. 24 June 5 July 17
*Hellig Olav.....May 8 June 19 Aug. 2
Frederik VIII....May 20 July 3 Aug. 16
*Oscar II..... July 24

Swedish American Line, 70 E. Jackson St.

New York-Sweden-Norway-Denmark-Finland-Germany and Baltic States
*Kungsholm .....Apr. 30 June 6 July 23
Drottningholm ....May 10 June 17 Aug. 12
*Stockholm .....May 29 July 5 Aug. 16

Transatlantica Italiana, 120 N. La Salle St.

New York-Genoa-Naples
Giuseppe Verdi...May 15 June 27 Aug. 13
Dante Alighieri..... June 4 July 16

United American Lines, 171 W. Randolph St.

Harriman Line—Joint Service with Hamburg American Line
N. Y.-Cherbourg-Southampton-Hamburg
*Cleveland .....Apr. 26 June 3 July 10
Reliance .....Apr. 29 May 27 June 24
*Albert Ballin .....May 10 June 21 July 26
†Deutschland .....May 29 July 5 Aug. 9
Resolute ..... June 10 July 8
†Omits Cherbourg.

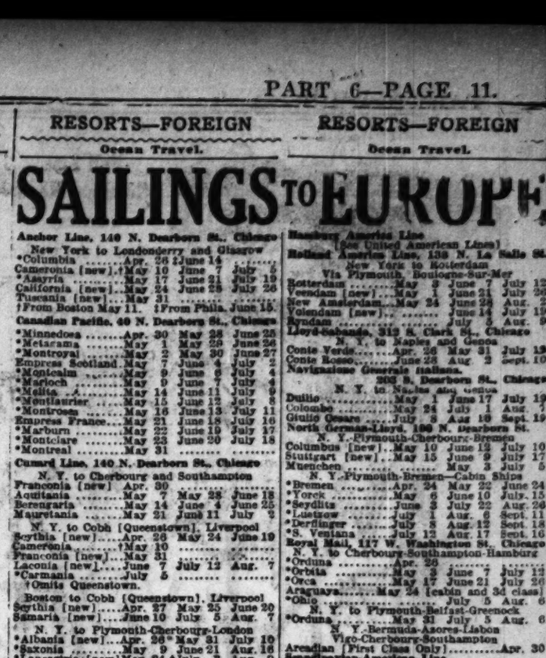
N. Y. to Hamburg—Direct
*Pastores .....May 8 July 12
*Mount Clay .....May 10 June 14
*Hansa .....May 20 June 28
*Westphalia ..... June 7 July 17

United States Lines, 110 S. Dearborn St.

N. Y. to Cherbourg and Southampton
Leviathan .....May 3 May 24 June 14

N. Y.-Plymouth-Cherbourg-Bremen
Pres. Harding .....Apr. 26 May 28 June 24
*Republic .....Apr. 29 †June 3 †July 3
Geo. Washington..May 6 June 7 July 4
*America .....May 10 July 12 Aug. 13
Pres. Roosevelt....May 17 June 12 July 9
†Omits Plymouth. Calls at Queenstown.
‡Omits Plymouth and Cherbourg. Calls at Southampton.

*ONE CLASS CABIN STEAMERS
Further Information from Companies' Offices or Local Steamship Agents



SWEDEN

Land of Today and Yesterday

STOCKHOLM, "The Venice of the North", typifies the charm of Sweden today. The cities are beautiful, comfortable, thoroughly modern. The railways and hotels are excellent. English is spoken everywhere.

The Sweden of yesterday is still seen in the many ruins, memorials, and runestones, and the national costumes of the peasants. And always there are the eternally snow-capped mountains, majestic waterfalls, and thousands of lakes.

Come this summer—see the Midnight Sun. 9 days from New York, direct or via England. Booklet 'H' from any travel bureau, or

SWEDISH TRAVEL INFORMATION BUREAU
22 Vanderbilt Avenue, New York

"across the Atlantic"



Shipboard service may make or mar your trip across

WELL trained stewards contribute to the recognized luxury of travel aboard the famous steamers RESOLUTE, RELIANCE, ALBERT BALLIN and DEUTSCHLAND. No less noteworthy, but at less cost, is the service aboard the splendid one-class cabin steamers CLEVELAND, HANSA, THURINGIA, WESTPHALIA and MOUNT CLAY. Frequent sailings from New York to Cherbourg, Southampton and Hamburg, with excellent rail connections to all parts of Europe. For sailings and booklet apply to:

United American Lines
171 W. Randolph St., Chicago
or Local Steamship Agents

UNITED AMERICAN LINES
(HARRIMAN LINE)
Joint service with
HAMBURG AMERICAN LINE

London *Via* Montreal *and* Quebec

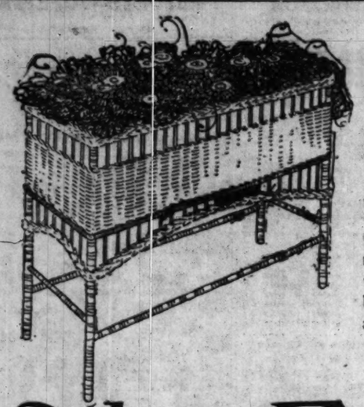


Luxurious *Empress* liners—only 4 days open sea—by the St. Lawrence route from Quebec. Or go in comfort with economy on a Monoclass Cabin Ship from Montreal.

Further information from local steamship agents or G. E. EL WORTHY, Steamship Gen'l Agent, 42 S. Dearborn St. Tel. Randolph 3625. Chicago, Ill. For freight apply W. A. Kittenmaster 220 South La Salle St., Chicago

Canadian Pacific

IT SPANS THE WORLD



Full Size Genuine Reed Fernery

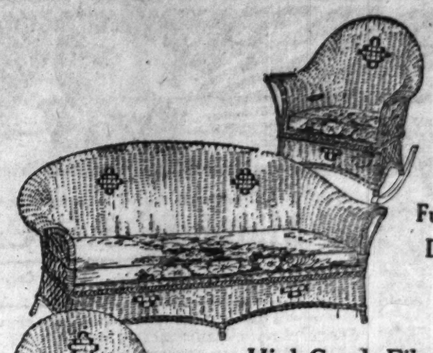
Offered in choice of frosted blue, frosted brown, or antique ivory enamel finish. Complete with metal insert. Genuine reed. Well built. $7.50 value at

$4.99

Hartman's

LOOP STORE: 226-232 S. WABASH AVE., NEAR JACKSON
Open Saturday and Monday Evenings Until 9 o'Clock.

N. W. STORE	NORTH AVE. STORE	S. W. STORE
1272-78 Milwaukee Ave.	2550-58 W. North Ave.	821-25 West 63rd Street
Near Paulina—Open Thursdays and Saturdays Until 10 P. M.	Corner Rockwell—Open Thursdays and Saturdays Until 10 P. M.	Near Halsted—Open Thursdays and Saturdays Until 10 P. M.



World's Largest Retail Furniture Dealers

High Grade Fibre Reed Upholstered Furniture

DAVENPORT, excellently woven. Taupe enamel finish, trimmed in green and red. Removable spring seats upholstered in fine cretonne. $60.00 value, at..... **$49.00**

ARM CHAIR in taupe enamel, trimmed to match davenport. Removable spring seat with cretonne upholstering. $25.00 value, at..... **$19.75**

ROCKER illustrated, to match, $19.75

This Exquisite 4 Room Outfit Complete

EVERY ITEM ILLUSTRATED SOLD SEPARATELY AS PRICED **$695**

The Hartman facilities for developing and assembling home furnishings are not excelled by any other concern in the world. This great power is used to gather merchandise of standard, reliable quality to sell at the lowest possible prices. Quality for quality, we are rarely undersold.

The unusually beautiful and complete 4 room outfit illustrated here is concrete evidence of our statement. We do not believe you could purchase its equal anywhere else for less than $800.

Your intelligent comparison and inspection is invited.



Fibre Reed Sulky

A good looking model with adjustable fibre reed hood, fibre reed sides, adjustable padded back, rubber tire wheels, finished in gray enamel. $18.00 value, at..... **$13.75**

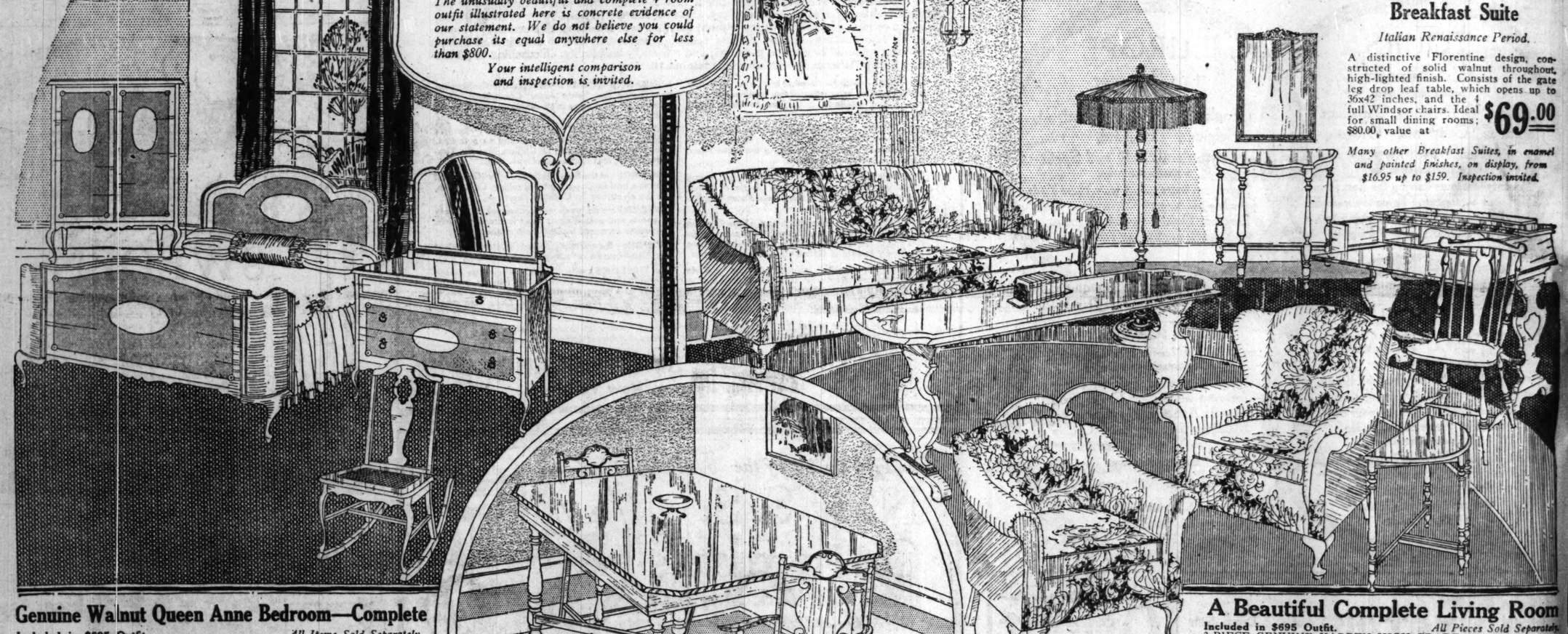


5-Piece Genuine Walnut Breakfast Suite

Italian Renaissance Period.

A distinctive Florentine design, constructed of solid walnut throughout, high-lighted finish. Consists of the gate leg drop leaf table, which opens up to 36x42 inches, and the 4 full Windsor chairs. Ideal for small dining rooms; $80.00 value at **$69.00**

Many other Breakfast Suites, in enamel and painted finishes, on display, from $16.95 up to $159. Inspection invited.



Genuine Walnut Queen Anne Bedroom—Complete

Included in $695 Outfit. *All Items Sold Separately.*

SPLENDID QUALITY 3 PIECE BEDROOM SUITE, constructed with genuine 5-ply walnut veneer on fronts, sides and tops. Two-tone finish. Dustproof construction throughout. Dresser is 48 inches, with 28x34 inch plate mirror. Full size bow-end bed and chiffonobe; 3 pieces complete, $225 value, at **$177.50**

The Bed, $49.50. Dresser, $69.00. Chiffonobe, $59.00.

BED ROOM ROCKER. In two-tone walnut finish to match suite, with cane seat. Queen Anne period. $12.00 value, at..... **$8.75**

A Beautiful Complete Living Room

Included in $695 Outfit. *All Pieces Sold Separately.*

3-PIECE GENUINE KARPEN HIGH GRADE MOHAIR LIVING ROOM SUITE. Finest spring construction. Loose cushion seats. Queen Anne frame, in antique mahogany finish. Choice of colors. $325.00 value, at..... **$269.00**

RENAISSANCE DAVENPORT TABLE. Unusually handsome. 60 in. top.. **$23.75**

POLYCHROME MIRROR with ornamental crest at top. $7.50 value, at..... **$4.98**

END TABLE. Antique mahogany finish. 4 legs as shown. $7.00 value, at..... **$4.88**

RENAISSANCE SPINET DESK in antique mahogany finish..... **$28.75**

CONSOLE TABLE. Full height. Antique mahogany finish. $14.00 value, at..... **$9.95**

JUNIOR LAMP. Polychromed base. Complete with excellent silk shade, silk fringed, and pull cords. $35.00 value, at. **$28.75**

WINDSOR CHAIR, mahogany finish, $8.75

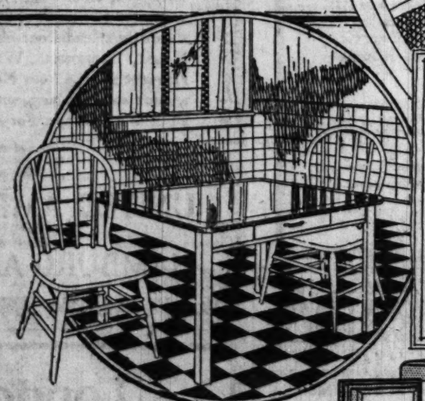
Convenient Deferred Payments Facilitate Your Purchase

You will Like Shopping in Our Large, Pleasant Stores, With Their Interesting Displays, Where the Courteous Service of Trained Attendants Is at Your Service—Without Any Obligation.



White Porcelain Trimmed Gas Range

Has full 16 inch oven and broiler. An excellent range, beautifully trimmed in white porcelain. $50.00 value. **$39.00**



Complete White Enamel Kitchen

Included in $695 Outfit.
All Items Sold Separately.

KITCHEN TABLE, has first quality 25x40 inch white porcelain top. Utensil drawer. White enamel finish throughout. Regular $10.00 value, at..... **$5.98**

KITCHEN CHAIRS. White enamel, with bow backs. Strongly built and braced. Regular $3.75 values, at, each..... **$1.89**

7-Piece Renaissance Dining Room

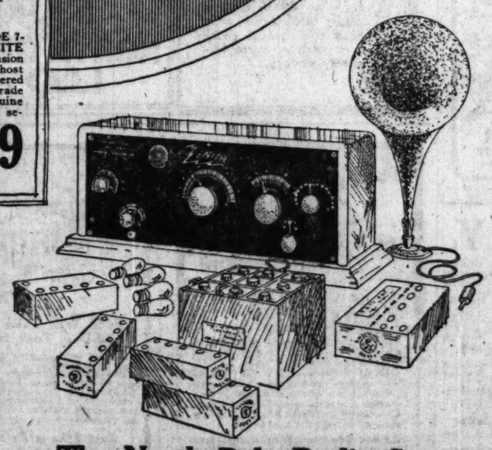
Included in $695 Outfit.
Suite Sold Separately.

EXCEPTIONALLY HIGH GRADE 7-PIECE WALNUT VENEER SUITE consisting of the 42x58 inch extension table, which extends to 8 feet, host chair and 5 arm chairs, upholstered in imported tapestry. A high grade Grand Rapids quality suite. Genuine walnut veneers, combined with selected gum wood. An exquisite Renaissance adaptation. $175.00 value, 7 pieces, at..... **$139**



White Enamel Lined Refrigerators

Apartment house type, with golden oak finished case. Nickel wire shelves. Ample ice capacity. $35.00 value, at..... **$28.75**



The North Pole Radio Set

THE ZENITH 4-TUBE RECEIVING SET was the choice of Dr. McMillan on his North Pole expedition. This set, located 11 degrees from the North Pole, received concerts from Chicago, San Francisco, and as far as Honolulu. We offer the 4-tube Zenith with all accessories, tubes, loud speaker, ready to operate, installed, at..... **$149.75**

Oriental Rugs and Draperies

75 GENUINE ORIENTAL "SERAPI" RUGS IN LARGE ROOM SIZES EACH $195 AND UP TO $265

These rugs are typically color-toned on a uniform fabric of sturdy weave. The sizes range from 8.3x12.3 to 9.11x13.4. They are worth $300 to $375.

MAIN STORE ONLY.

500 PAIRS BEAUTIFUL REVERSIBLE VELOUR PORTIERES PAIR, $18.95

These are made of a lustrous grade of velour in reversing shades of blue, rose, mulberry, taupe and gold. All are finished with French hems and worth regularly $25.00. A highly attractive drapery item at an exceptionally low price.



Rugs

Excellent Domestic Fabrics
At Unusually Attractive Prices

9x12 WOOL WILTONS OF FINE QUALITY. EACH, $76.50

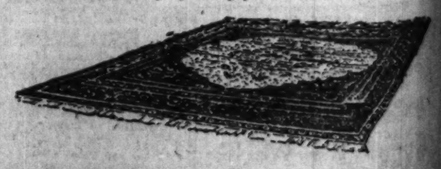
An exceptionally pleasing group of colorings, adaptable for the modern home—underpriced 20 per cent.

9x12 SEAMLESS AXMINSTERS EACH, $39.50

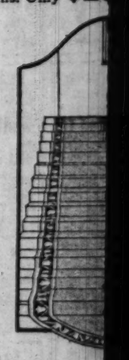
A fabric of exceptional utility value, beautifully toned and worth regularly $52.50.

PLAIN WIDE LOOM WILTON CARPET SQUARE YARD, $6.95

A carpet widely favored for full floor covering as well as rugs, in shades of taupe, blue and gray. Very specially priced.



Small rugs to match. Also extra large sizes.



CARPET Fo

Our immense display of C from the inexpensive Brusse Chenilles. Prices far below ordinary retail store. All t

Wilton Velvet, a Yard, **$1.85, $2.35**

LINOLEUM-C

A huge stock of inlaid Linc suitable for halls, bathroo kitchens, at lowest prices. composition linoleum. Pr week, per square yard....

We have made reductions o in all standard sizes.

The Beautiful Complete 4-Room Outfit We Illustrate Above Is on Display in Our Model Modern Apartment. Inspection Invited

Our Model Furnished and Decorated Apartments Offer Many Valuable Suggestions in Modern Home Arrangement, Grouping, Drapery and Color Effects.

T

FUZZY WUZZY ME

By Ra

"MY, but I'm a cross bea to himself as he ca to help folks, 'cause said she wished our Grizzly's, but when I poured she got just awfully cross. H old thing stop? It was goo over. No wonder I'm a bear.

But Fuzzy Wuzzy never w a mountain is such an interest for worry. Daddy'd bring yo so expensive and so hard to m for us to keep in our back yar is a mountain if you want to,

Anyhow, Fuzzy Wuzzy qu sure enough, he smelled some he listened, and what he heard he looked, and what he saw w was a rabbit; not just a comm sort of rabbit, for it had blac a red coat. It had a red cap, for the bunny's ears. He walke when you're playing marbles.

"Good morning, rabbit," you good to eat?"

"Well, I could hardly say answered the rabbit; "but I'd hungry enough, which I'm not, hiding eggs for little girls and morning. I've just hidden your bear, and not hunt for them a know. You'll promise me that

"Yes, Mr. Rabbit," answere know my name?"

"Because," said the rabbit, dancing a funny little jig:

I'm the Funny
I know most
I show the bee
And teach th
In my little re
I'll go sailing
And I'll send
Yes, a pretty
Back to you—

Then, for the first time, F balloon that was tied to the sou He started toward it, but, be Bunny had hopped into the ba treetops on his way back to the

[Copyright: 1924.

A PRESIDENT



Add and subtract the names of th objects and have, as a result, the nam of one of the former presidents of th United States.

Only a Few of the Loop. ton or Jackso to Laflin, or car or Met Safe Parking

AXMINST

An immense showing of al able colors and patterns. their soft, deep, silky pile, and give years and years o rug in this group is perfec carefully selected high gra

9x12 ft. size. Deep, rich pile. Only..... $3

9x12 ft. Seamless, heavy quality. Only.. $3

8¼x10½ ft. Seamless, heavy quality... $3

7½x9 ft. Seamless, heavy quality. Only.. $2

6x9 ft. size. Seamless, heavy quality. Only.. $2

9x12 ft. size. Woven of the finest yarns.. $4

8¼x10½ ft.. Woven of the finest yarns.... $3

7½x9 ft. Woven of the finest yarns. Only $2

THE ADVENTURES OF FUZZY WUZZY

FUZZY WUZZY MEETS THE FUNNY BUNNY.

By Raymond Kelly.

"MY, but I'm a cross bear today," growled little Fuzzy Wuzzy to himself as he came out of the den. "It's no use trying to help folks, 'cause I just get myself scolded. Mother said she wished our clock had a sweet tone like Granny Grizzly's, but when I poured molasses into it to make it that way she got just awfully cross. How was I to know it would make the old thing stop? It was good molasses, because I ate what ran over. No wonder I'm a bear. I have to bear enough."

But Fuzzy Wuzzy never worries about anything long. You see, a mountain is such an interesting place that one doesn't have time for worry. Daddy'd bring you home a mountain if they weren't so expensive and so hard to move. Besides, one would be too big for us to keep in our back yard. But you can play your sand pile is a mountain if you want to, and that will do pretty well.

Anyhow, Fuzzy Wuzzy quit sniffling and went to sniffing and, sure enough, he smelled something interesting right away. Then he listened, and what he heard was as interesting as its smell. So he looked, and what he saw was as interesting as it sounded. It was a rabbit; not just a common ordinary pet one, but a special sort of rabbit, for it had black and white checkered trousers and a red coat. It had a red cap, too, and the cap had holes cut in it for the bunny's ears. He walked upright, too, just as you do except when you're playing marbles.

"Good morning, rabbit," said Fuzzy Wuzzy politely. "Are you good to eat?"

"Well, I could hardly say as to that, never having tried it," answered the rabbit, "but I'd not have time for it, even if I were hungry enough, which I'm not... You see, I'm busy at Easter time hiding eggs for little girls and bears and boys to find on Monday morning. I've just hidden yours, and I want you to be a good little bear, and not hunt for them ahead of time. That's naughty, you know. You'll promise me that you'll wait, won't you, Fuzzy?"

"Yes, Mr. Rabbit," answered Fuzzy Wuzzy, "but how did you know my name?"

"Because," said the rabbit, taking off his funny little cap and dancing a funny little jig:

I'm the Funny Bunny,
I know most everything.
I show the bees the honey,
And teach the birds to sing.
In my little red balloon
I'll go sailing to the moon,
And I'll send a postal,
Yes, a pretty postal,
Back to you—

Then, for the first time, Fuzzy Wuzzy noticed the little red balloon that was tied to the southeast corner of the blackberry bush. He started toward it, but, before he could get there, the Funny Bunny had hopped into the basket, and was sailing away over the treetops on his way back to the moon, where he lives between times.

[Copyright: 1924: By The Chicago Tribune.]



A PRESIDENT



Add and subtract the names of the objects and have, as a result, the name of one of the former presidents of the United States.

HIDDEN BIRDS



Start with any letter, and move to the right, left, up, down or diagonally in any direction. See how many names of birds you can make out, of only four letters each.

Bright Sayings of Children

The Tribune will pay $1 for each childish saying printed. The story told must never have been printed in any magazine or paper. It is not possible to acknowledge or return unavailable contributions. Write on one side of the paper. Address bright sayings to Aunty Bee, The Tribune, Chicago.

This department appears every day in the Daily Tribune.

Lester was taken by his mother to an all day meeting of the Ladies' aid.

He got through the morning hours fairly well, but along at 3 in the afternoon the buzz of fifty voices had racked his nerves, for he said: "Mother, let's go where womans ain't."

C. A. P.

Jennie lived in a flat all her short life until about a month ago, when her family moved into a house.

Jennie was so delighted with the place that she wrote the following to her aunt: "Dear Auntie: We have moved into a lovely yard, which has a house in it."

M. O.

A Canadian boy was taken by his mother to a doctor for a physical examination. The question of diet arose.

"I can't get fresh eggs here," the mother said.

Harold spoke up: "At home I have home made eggs from real chickens."

E. L. M.

Twins arrived next door, and when Ardith overheard her mother say that the family would now have their hands full, she contributed this piece of philosophy about the situation: "I don't see why it will be more trouble to grow two than one."

J. O.

George and Dick were boasting of their physical prowess and then started to prove it.



"It must be your nature to fight," said George, getting the worst of a scuffle.

"I guess so," replied Dick. "All my folks are natures."

A. L. R.

ANSWERS TO PUZZLES.

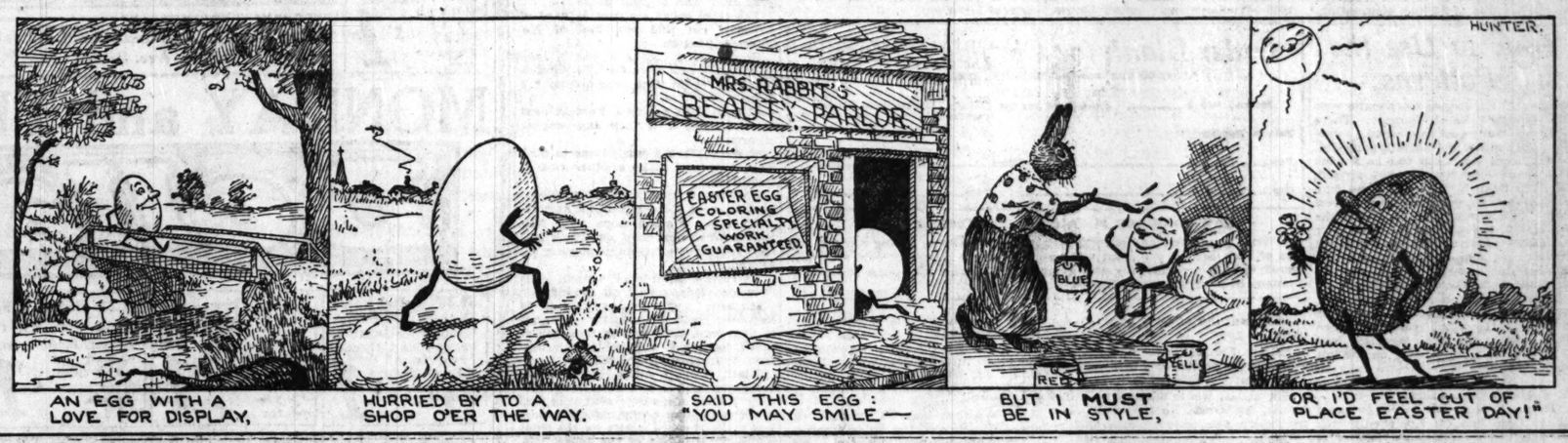
A PRESIDENT.

CAP plus BOLT minus BAT equals CPOL plus RAKE minus ACE equals POLRK plus CAT minus CART equals POLK.

HIDDEN BIRDS.

LARK, WREN, DUCK, SWAN, TEAL, IBIS, HAWK, LORY, LOON, ROOK, HERN, COOT, CHAT, and CROW.

JOLLY JINGLES



AN EGG WITH A LOVE FOR DISPLAY, HURRIED BY TO A SHOP O'ER THE WAY. SAID THIS EGG: "YOU MAY SMILE— BUT I MUST BE IN STYLE, OR I'D FEEL OUT OF PLACE EASTER DAY!"

Only a Few Minutes West of the Loop. Take Washington or Jackson Boulevard bus to Laflin, or Madison street car or Metropolitan "L." Safe Parking for Autos.

Walter E. Olson, President

OLSON RUG CO.

Chicago Salesrooms and Mill located at: 1500-1518 W. MONROE ST. AT LAFLIN. OPEN: Monday, Wednesday and Thursday Evenings until 10.

AXMINSTERS

An immense showing of all the most desirable colors and patterns. Axminsters with their soft, deep, silky pile, are great favorites and give years and years of service. Every rug in this group is perfect and woven from carefully selected high grade new wool.

9x12 ft. size. Deep, rich pile. Only..... $33.85
9x12 ft. Seamless, heavy quality. Only. $36.75
8¼x10½ ft. Seamless, heavy quality.... $34.50
7½x9 ft. Seamless, heavy quality. Only.. $28.25
6x9 ft. size. Seamless, heavy quality. Only.. $21.00
9x12 ft. size. Woven of the finest yarns.. $42.50
8¼x10½ ft.. Woven of the finest yarns.... $38.75
7½x9 ft. Woven of the finest yarns. Only $29.75



Small rugs to match. Also extra large sizes.

CARPET *For Halls, Stairs and Rooms*

Our immense display of Carpet includes every grade from the inexpensive Brussels to the finest Wiltons and Chenilles. Prices far below what you would pay in an ordinary retail store. All the new colors and patterns.

Wilton Velvet, a Yard, $1.85, $2.35 | Good grade Wilton, a yard, $3.90 | Broadloom Chenille, sq. yd. $9.50

LINOLEUM-CONGOLEUM

A huge stock of inlaid Linoleums in the latest designs, suitable for halls, bathrooms, breakfast rooms and kitchens, at lowest prices. Excellent quality stamped composition linoleum. Priced special this week, per square yard..... 62c

We have made reductions on genuine Congoleum Rugs in all standard sizes.

WILTON VELVETS

An immense selection of all the fashionable new patterns. Firmly woven to withstand hard wear. Low prices that cannot be approached elsewhere.

9x12 ft. size. Dependable quality Only.... $27.50
8¼x10½ ft. size. Dependable quality. Only $24.80
7½x9 ft. size. Dependable quality. Only $17.50
6x9 ft. size. Dependable quality. Only.. $15.25
9x12 ft. size. Seamless, fringed. Only. $36.75
8¼x10½ ft. Seamless, fringed. Only.. $34.50
6x9 ft. size. Seamless, fringed. Only.. $21.00
36x63 in. size. Seamless, fringed. Only.... $6.90
9 x 12 ft. Seamless, fringed. Extra special $42.50
8¼x10½ ft. Seamless, fringed. Extra special $38.75

ROYAL WILTONS

The popular American rug. The choice of thousands of careful buyers. Closely woven from fine wool yarns. Chinese, Persian, Turkish, and rich allover patterns. Some of the most remarkable values we have ever been able to offer.

9x12 ft. Beautiful, long wearing rugs. Only.. $56.50
8¼x10½ ft. Beautiful, long wearing rugs.. $56.50
9x12 ft. Finest Wilton Velvets. Only.. $56.50
9x12 ft. Extra fine Wiltons. Only..... $72.50
8¼x10½ ft. Extra fine Wiltons. Only.. $69.75
6x9 ft. Extra fine Wiltons. Only..... $44.50
36x63 inch. Extra fine Wiltons. Only.. $13.75
27x54 inch. Extra fine Wiltons. Only..... $7.50

WORSTED WILTONS

In the manufacture of these beautiful floor coverings nothing is used but the finest grade of Worsted wool. Worsted Wiltons are, without doubt, the finest domestic rugs made and are the choice of those who really want the best. Exquisite new patterns. There are no finer rugs made than this grade.

9x12 ft. Worsted Wiltons. $125 values..... $92.50
8¼x10½ ft. Worsted Wiltons. $120 values $87.75
6x9 ft. Worsted Wiltons. $85 values. $72.75
4½x7½ ft. Worsted Wiltons. $50 values. $39.75
3½x6¼ ft. Worsted Wiltons. $23 values. $17.50
27x54 ihch. Worsted Wiltons. $15 values. $11.50

Select your new Rugs from Chicago's Largest Display—Over 6,000 Rugs—See the beauty and artistry, the fascinating designs, the gorgeous colorings of the new Rug creations

Come to Our Factory —And Save $10 to $40

For 50 years we have "Specialized" in carpets and rugs. We have made floor coverings our life work. Our expert rug men and decorators will be only too glad to help you solve your rug problem without any obligation on your part. We invite every thoughtful home manager to come *direct* to the Great OLSON RUG MILLS, only a few minutes west of the loop, and save unnecessary middlemen's profits, and high loop rents. We invite comparisons. Every rug is perfect and carries the OLSON Guarantee of satisfaction. Thousands of rugs. Rare Persian, Turkish, Chinese, and Japanese patterns, soft allovers, one and two-toned effects. Included are the finest offerings from the country's leading mills. Rugs made to order. Any size.





A small deposit holds any rug

Small Rugs to match. Extra large sizes—up to 11½x18 ft. and larger.

Patterns by Clotilde



1926—Woman's and miss' dress. Sizes 16 years and 36, 38, 40, 42, 44, and 46 inches bust measure. Size 36 requires 2½ yards of 16 inch material, with 2¼ yards of 36 inch contrasting.

1905—Woman's apron. Sizes, 36, 40, 44, and 48 inches bust measure. Size 36 requires 1½ yards of 36 inch material, with 6¼ yards of binding.

1949—Woman's and miss' blouse. Sizes 16 years and 36, 38, 40, 42, and 44 inches bust measure. Size 36 requires 1⅞ yards of 40 inch material, with 1 yard of 23 inch contrasting and 2⅝ yards of braid.

How to Use the Patterns

FLANNEL dresses are popular now and will be all summer. There are many cool days when a material with some warmth is needed, and pattern No. 1,926 will be a good one to use—choosing checked, striped, or plain flannel. Many of these flannels have a tan ground with a narrow brown line forming a check, and on the wrong side the material is a solid color—probably brown. Where the check line doesn't show through, the wrong side of this material is good for facings, bands, and other trimmings.

In this design the waist and skirt are cut separately and joined. The waist has the usual plain, one piece back, and in the front the right laps over the left front, closing on the left side. The one piece sleeves may be made long and gathered into a band or finished at a three-quarter length.

The skirt is in one piece, gathered at the waist line. It laps evenly with the waist, and if checked flannel is used, the wrong [brown] side may be used for a band down the right at edge of the skirt where it laps and closes, and the collar and top of the little vest finished in the same way. If the sleeve edges are set into narrow bands, these should also be made of the brown. The belt will look well made of the checked or plain side of the material, or the checked side could be used and narrow bands of the plain set on to finish both edges. Challis is a pretty material for a dress of this kind—one to be worn at home afternoons—and it also has a little warmth. This design is equally good for wash materials—mercerized poplin, English broadcloth, linen, ponge, tub silks, or gingham. Then, too, it will be pretty made of two materials or rather a plain and figured material. The figured or plaid part could be used for the skirt and for sleeve edges, collar, etc., and the plain for the main part of the waist and the band down the closing edge of the skirt.

Pattern No. 1949 is for a blouse that seems to be particularly well adapted to wear with a tailored suit.

Silk alpaca would make a beautiful blouse, so would satin crepe, silk broadcloth, printed crêpe, or flannel.

The long roll collar is prettily shaped at the end where the blouse fastens, and this could be made of something contrasting with the body of the blouse. The long sleeves are made close fitting by means of a dart that goes up the outside from the wrist to just below the elbow. The correct finish for a suit blouse of this kind will be a close fitting cuff.

Perforations on the pattern provide for rather short sleeves, if one prefers, and these should be finished with turned back cuffs. Detachable cuffs may be made of a fine white pique—using this for the small inset vest also. Hold the front of the pattern up to yourself before cutting, to see whether it will be long enough, and measure the sleeve length also. In the same bust measure, quite a variety of arm lengths are apt to be found on different women, and it is always safe to compare all principal measurements before pinning on the material to cut.

Pattern No. 1905 is a particularly pretty design for an apron, and when one is dressed for the afternoon and has to go into the kitchen to prepare dinner, an apron made by this pattern will be attractive and easy to slip on and off.

Black sateen may be used for the apron, the tops of the pockets and all other edges being bound with a contrasting color. Then, too, some one of the figured or checked ginghams, percales, or chambrays will be lovely, using something contrasting for a finish.

This pattern is in four pieces—front, back, pocket, and pocket band. The front and back join on the shoulders and for a short distance at the bottom of the back and top of the back of the front of apron. The back laps may be finished with buttons and buttonholes just like a regular waist.

Order Blank for Clotilde Patterns

CLOTILDE, SUNDAY TRIBUNE, CHICAGO.

Inclosed find 9..... Please send me the Clotilde patterns listed below:

Pattern Number. Size. Price.

Name..... Street.....

City..... State.....

HOW TO ORDER YOUR CLOTILDE PATTERNS.

Write your name and address plainly on dotted lines, giving number and size of each pattern you want. Inclose 10 cents in stamps or coin (coin preferred; wrap it carefully) for each number, and address your order to Clotilde, CHICAGO SUNDAY TRIBUNE, Chicago.

Women the World Over

In Sweden a wife's services in the home have a legal value.

Mrs. E. Palmer is a successful wheelwright in Hammersmith, England.

Mason O. Smedley, sheriff of Queens county, New York, has twenty women deputies.

Miss Veronica Sullivan acts in the capacity of matchmaker for a Lowell, Mass., boxing club.

Despite the fact that she was left $4,000,000 by her father, Miss Nellie Kouns has elected to go on the concert stage as a soprano.

Miss Gladys Moore, an 18 year old Kentucky girl, is training to work for her father as a jockey.

Mrs. Dorothy Dozier, 18, is known as California's flapper bootblack, she having recently set herself up in business in San Diego.

In practically every line of business in Denmark women enjoy the same pay and equal opportunities with the men.

Mrs. Edwin P. Morrow, wife of the newest member of the United States railroad labor board, is employed in her husband's office as a filing clerk.



An occasional dose of
DR. CALDWELL'S
SYRUP PEPSIN
Keeps young girls fit

False Modesty Wrecks Health

THE young lady just assuming the responsibilities of a woman is very apt to be self-conscious of her physical functions, and in consequence neglect them. There is no time, however, when it is more important for her to look after them. Chief among her troubles is constipation, and her suffering will be serious when she gets older if she does not regulate her bowels now. Mrs. Mary Kellar of 132 Benton St., Sistersville, W. Va., was perplexed about her daughter until her own druggist told her they used Dr. Caldwell's Syrup Pepsin at his house, and she did likewise. Miss Irene Mazieruka of 90 Peter St., Buffalo, N. Y., is glad her attention was called to Syrup Pepsin.

Safe for Young and Old

Let mothers with growing daughters interest themselves in this matter and see that their judgment is enforced. A rule followed by many is to take a spoonful of Dr. Caldwell's Syrup Pepsin once a week until the bowels function daily, and at such other times as there is headache, biliousness, sores and fever blisters, lack of energy and appetite, sleeplessness, indigestion.

A dose can be given in these conditions to any member of the family however young or old as Syrup Pepsin is a simple compound of Egyptian senna with pepsin and pleasing aromatics, and perfectly safe.

Public Recognizes Merit

You will quickly see the difference between a mild laxative like Dr. Caldwell's Syrup Pepsin and castor oil, or rough cathartics and physics. Syrup Pepsin acts gently and does not gripe. Increased doses are not necessary. A bottle can be had at any drug store, and a spoonful costs less than a cent. It has been successfully used for thirty years and is the largest selling liquid laxative in the world, over 10 million bottles having been sold in drug stores last year. Keep Syrup Pepsin in your medicine chest.

Send If You Want to Try It Free Before Buying
"Syrup Pepsin," 517 Washington St., Monticello, Illinois.
I need a good laxative and would like to prove what you say about Dr. Caldwell's Syrup Pepsin by actual test. Send me a free trial bottle. Address to
Name.....
Address.....
.....
Not more than one free trial bottle to a family

PRACTICAL AND FANCY NEEDLEWORK

BY CLOTILDE

NEW COLLARS AND CUFFS.

PONGEE silk is used for this pretty collar and cuff set. Three-eighths of a yard of 36 inch silk will make the set, and three skeins of mercerized floss—blue, yellow and green—will be required for the work.

Probably every one who reads these directions has drawn threads through linen in making handkerchiefs. The colored threads are drawn in this set the same way. First draw two threads of silk, attach the third thread to the center of the colored strand; pick up the thread at the opposite side of the silk, and pull through carefully. The stripes are one inch apart, the center stripe in yellow, the two outer ones in blue.

The little rambler roses are worked with yellow, and the leaves are green, worked in the loop or daisy stitch.

The collar and cuffs with the crocheted edging are made of handkerchief linen—⅝ of a yard of 36 inch linen being required and one ball of No. 50 crochet cotton.

This edging is done in the Armenian needlepoint, directions for which follow: To commence the work, hold an end of the thread down on the material, insert the needle in the material, point away from you and under the thread, take thread nearest the eye of the needle, and place under and over needle, pull through and tighten knot. Insert the needle in the material about one quarter of an inch from the last stitch, having the thread nearest the work over the needle. Take the thread nearest the eye of the needle, place under and over needle, pull through and tighten. This forms the Armenian loop. Continue for the desired length, taking great care to keep the loops even. All succeeding rows of loops are worked in the loops of the previous row.

Work five rows of loop stitches.

Next row: Two short loops, skip one loop, knot in the next loop, * turn work knot in center of loop just made, leaving a ⅜ inch loop, turn work four knots over loop just made, * knot in same loop of fifth row, leaving ⅜ inch loop, repeat between, *skip one loop of fifth row, knot in next loop and repeat from the beginning.

The third collar requires ¼ yard of Brussels net and one ball of No 70 crochet cotton.

Round motif: Make a ring ¼ inch in diameter, and work * 4 knot stitches into ring, ⅛ in loop, repeat from * 3 times.

2d row: Join to picot, knot in next picot, making a ⅛ inch loop—repeat all around.

3d row: Work 6 small loops in each large loop and make another row of small loops.

5th row: 5 small loops, skip 1 loop knot in next loop, repeat all around.

6th row: 4 small loops, skip long loop, knot in next loop, making a half inch loop, repeat from beginning all around.

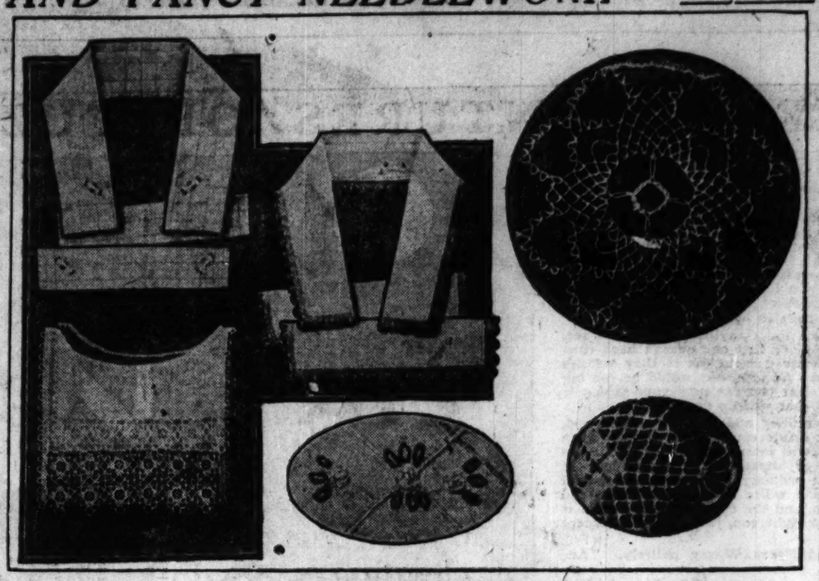
7th row: 3 small loops, 6 small loops over long loop, repeat all around.

8th row: 2 small loops, knot in 3d loop over chain in half inch loop, knot in next loop, knot in next free loop of motif, leaving a half inch loop; repeat from beginning all around.

Ninth row: 1 small loop, 7 small loops over long loop, knot in next small loop, 7 small loops over next long loop and repeat from beginning all around and make 11 more motifs for the front and 6 for the back of the collar, joining the mat loops as illustrated.

Pin wheels between motifs, join thread to upper free loop of lower right hand motif, knot in lower free loop of next motif, leaving a 1 inch loop, 10 knot stitches over loop, knot in lower free loop of next motif, leaving a half inch loop, 10 knot stitches over loop, knot in upper free picot of next motif, 10 knot stitches over remainder of 1st loop.

Edging: Work 5 rows of small loops. Sixth row: 4 loops, turn work, skip 1 loop knot in the next loop, leaving a small loops in loop just made, and repeat from the beginning for the length required. Make up the collar as illustrated.



[Courtesy Star Needlework Journal, New York.]

BAD BREATH

Dr. Edwards' Olive Tablets Get at the Cause and Remove It

Dr. Edwards' Olive Tablets, the substitute for calomel, act gently on the bowels and positively do the work.

People afflicted with bad breath find quick relief through Dr. Edwards' Olive Tablets. The pleasant, sugar-coated tablets are taken for bad breath by all who know them.

Dr. Edwards' Olive Tablets act gently but firmly on the bowels and liver, stimulating them to natural action, clearing the blood and gently purifying the entire system. They do that which dangerous calomel does, without any of the bad after effects.

All the benefits of nasty, sickening, griping cathartics are derived from Dr. Edwards' Olive Tablets without griping, pain or any disagreeable effects.

Dr. F. M. Edwards discovered the formula after seventeen years of practice among patients afflicted with bowel and liver complaints, with the attendant bad breath.

Olive Tablets are purely a vegetable compound mixed with olive oil; you will know them by their olive color. Take one or two every night for a week and note the effects. 15c and 30c.

Dr. Edwards' OLIVE Tablets

Advertise in The Tribune.

Be Up to Date
Buy the
Kratz Vacuum Washer-Rinser-Dryer

ONCE and for all—eliminate all wash-day worries: The Kratz Vacuum Washer-Rinser-Drier does it because it possesses all the latest approved features of scientific laundering.

The machine washes beautifully. The Automatic Rinser removes all traces of dirt and soap without your hands even touching the water. The Centrifugal Drier whirls the clothes dry in one minute. Left in for 10 minutes they are ready to iron. *This is the only washer that dries and washes at the same time without a wringer.*

Save—
Your clothes
Your time
Your hands
Yourself

No belts
No gears
Simple and
Durable



Complete for $150.00

16 months to pay!

A. W. KRATZ

24 YEARS IN THIS BUSINESS
ORIGINATOR OF THE ELECTRIC WASHING MACHINE

Branches:

3409-11 W. Madison St. Nevada 1459 | 4321 W. Madison St. Van Buren 4609 | 2324 Lincoln Ave. Graceland 5179
Milwaukee and Fullerton Aves. Humboldt 1200 | 4653 Milwaukee Ave. Kildare 7148

Up to $2.25 Silk Value
One big lot of silks consisting of crepe de chine, satin de chine, brocaded canton, printed radium, sport silks, silk shirtings, etc., worth up to $2.25; choice yard, $1

Montgomery Ward & Co's.
Satisfaction Guaranteed or Your Money Back
Retail Store

West Chicago Ave. and Larrabee St., Chicago Ave. Bridge | Elevated all North Side Elevated Chicago Avenue Station. Just eleven minutes north of the Loop. Trains stop at | Surface Lines Transfer to Chicago Avenue cars, which stop at our door.

$2.00 Inlaid Linoleum Value
Genuine Inlaid Linoleum in assorted patterns and colors, 2 yds. wide, full rolls, slightly imperfect, worth $2; special, a square yard, $1

MONDAY and TUESDAY WILL BE
Dollar Day

$1.38 Sheeting Value 72 inch wide unbleached sheeting, heavy round thread, free from dressing, 2½ yds. for .. $1	**$1.35 Ticking Value** 32 in. wide satin striped ticking, red, blue or gray stripes on tan, at 3 yds. for $1	**$1.32 Flannel Value** 27 in. wide white shaker flannel, well napped on both sides, at 6 yds. for $1	**$2.49 Shoe Value** Women's and children's white canvas shoes, sizes 8½ to 7, special at, a pair..... $1	**$2.98 Hat Value** Women's new spring hats, assorted styles and shapes—choice, while lot lasts, at, each $1	**$1.50 Pants Value** Men's pants, dark gray striped and plain khaki color, $1.50 value at, pair $1
$1.60 Percale Value 36 in. wide standard quality percale, white ground with small blue cross bars only, at 8 yds. for $1	**$1.25 Wash Cloth** 14x14 fancy colored wash cloths, high grade terry, in blue and gold or pink and gold, at 15 yds. for .. $1	**$1.35 Gingham** 32 in. wide, imported ratine check tissue gingham in a large selection of patterns and colors, special at 1 yds for $1	**$1.69 Slipper Value** Children's white slippers, sizes 8½ to 2, values to $1.69, for Dollar Day, choice at, pair $1	**$1.98 Dress Value** Children's dresses, organdie dresses, dainty ruffled, in blue and tan, 8, 12, 14, special at.. $1	**$1.75 Knicker Value** Boys' knicker pants, dark mixed, full lined, $1.75 value, at... $1
$1.60 Crash Value 18 inch wide unbleached part linen crash toweling, fast color blue border, at, 8 yds. for $1	**$2.38 Crepe de Chine** Printed crepe de chine, 36 in. wide, multicolored all over design on tan or navy, 2 yds. for $1	**$1.50 Towel Value** Turkish towels, size 19x34 ins., slightly imperfect, regular $1.50 value at 6 for.. $1	**$2.69 Oxford Value** Women's 2 tone canvas oxfords and strap slippers, in all sizes, choice at, pair $1	**$1.50 Dress Value** Gingham and percale and sateen house dresses of fine quality material, sizes to 52, at, each.... $1	**$1.74 Overall Value** Boys' bib overalls, dark blue striped, sizes 10, 11 and 12 yrs., at 2 for.. $1
$1.54 Linen Value 16½ in. wide imported linen weft glass toweling, blue or red checks, 7 yds. for $1	**$1.50 Crepe Value** Heather mesh ratine and imported crepes, in all the most wanted colors, 2 yds. for $1	**$1.65 Batiste Value** 25 ubcg. printed batiste in a variety of designs and color combinations, at 10 yds. for.. $1	**$1.75 Slipper Value** Children's black and tan welted sole strap slippers, sizes 8½ to 2, at, pair $1	**Sateen Petticoats** Paisley ruffled. Would sell elsewhere for double the price, sizes 32 to 38, at, each $1	**1.75 Wash Suits** Boys' wash suits, middy and Oliver Twist styles, all colors, sizes 3 to 8 yrs., at..... $1
$1.65 Voile Value Printed voiles and plain color beach suitings, values to $1.65, special for Dollar Day, 3 yds. for $1	**$1.45 Sheet Value** 81x90 bleached seamless sheets, made of heavy round thread, linen finish sheeting (seconds) at, each .. $1	**$1.95 Cretonne Val.** 34 and 36 Inch wide cretonne, in many beautiful patterns, special at 5 yds. for.... $1	**$1.69 Shoe Value** Boys' teanis shoes, ankle patch suction sole, sizes 11 to 5, at, pair $1	**$2.00 Blouse Value** Voile overblouses, fine quality hand drawn, neat embroidery side tie, size to 44 2 for.. $1	**$1.50 Work Shirts** Men's blue work shirts with attached collar, $1.50 value, at, each $1
$1.45 Blanket Value Cotton bed blankets, size 64x76, blue or gray plaids, baby blankets, size 36x50, each. $1	**$1.60 gingham value** Dress ginghams, 27 in. wide, fine quality fast color, gingham in checks and plaids, at 8 yds. for .. $1	**$1.47 Curtain Value** Sash curtains made of dainty cross bar material with 2 inch ruffles, at 3 pair for..... $1	**$1.79 Kit Value** A lunch kit complete with 1 pint vacuum bottle, an actual $1.79 value, for only $1	**$1.50 Chair Value** Well made, dining chairs, while lot lasts at the low price we have quoted. At, each... $1	**$1.75 Union Suits** Men's fine cotton ribbed union suits, spring and summer weight, all sizes $1
$1.50 Towel Value 22x44 heavy double thread terry towels, slightly imperfect, at 3 for $1	**$1.50 H'dk'chief Val.** Women's fine linen embroidered handkerchiefs, are special at 10 for $1	**$1.65 Gingham Val.** 32 Inches wide imported gingham, in all the latest checks and colors, 3 yds. for..... $1	**$2.00 Jersey Value** Men's jerseys in all colors and all sizes, specially priced for this sale at 2 for.. $1	**$1.50 Wall Paper** Choice of 10 beautiful patterns, suitable for all rooms, are special at 10 rolls for $1	**$1.50 Union Suits** Men's and boys' athletic union suits of white nainsook, special, 2 for $1
$1.35 Muslin Value 36 in. wide unbleached muslin, good weight and quality, at 10 yds. for .. $1	**$1.45 Vest Value** Women's band top vests, in all sizes, are special at 5 for.. $1	**$1.96 Glove Value** Women's kid gloves, slightly damaged, are special at 2 pair for.. $1	**$1.39 Water Set** 7 piece water set, beautiful patterns, pitcher and 6 glasses to match, are specially priced at.. $1	**$1.60 Wall Paper** Varnished tile paper, suitable for kitchen and bathroom, special at 8 rolls for $1	**$2.00 Socks Value** Men's fine cotton dress or work socks, slightly seconds, at 8 pair for $1
$1.47 Union Suit Women's summer weight knit union suits, sizes 36 to 44, special at 3 for..... $1	**$1.79 Union Suit** Children's cross bar union suits, sizes 2 to 12, specially priced at 3 for.. $1	**$1.58 Union Suits** Women's summer knit union suits, size 46 to 50, are special at 2 for.. $1	**$1.20 Soap Value** American family soap, specially priced for this sale at the low price of 20 bars for.. $1	**$1.50 Brush Value** 4-in. paint brush, bristles set in rubber, are specially priced for this sale at, each $1	**$1.50 Cap Value** Men's and boys' spring caps, imported and domestic woolen, silk lined, at $1
$1.68 Pillow Cases 45x36 Pillow Cases, made of fine quality sheeting, remnants at 4 yds. for $1	**$2.36 Crepe Value** 36 Inch wide Cordillion Crepe, beautiful fabric in corded stripe effects, 10 colors, at 4 yds. for..... $1	**$1.75 Sock Value** Children's ¾ socks in dark colors, all sizes, specially priced at 5 pair for.. $1	**$1.45 Oven Value** Blue steel oven, well made, for gas or oil burners, are specially priced at, each $1	**$1.76 Challie Value** 36 Inch comforter challies, pink or blue floral designs spl. at 8 yds. for..... $1	**$1.50 Blouse Value** Boys' blouses, fancy striped and plain tan or khaki color, at 2 for $1
$1.65 Foulard Value 36 ins. wide, printed mercerized foulard, pretty designs, on navy, black and copen, at 3 yds. for $1	**$1.74 Madras Value** 36 in. wide printed madras for blouses, for Dollar Day at 6 yds. for $1	**$2.00 Hose Value** Children's fine ribbed black or infants' white cashmerette hosiery, all sizes, at 8 pair for .. $1	**$2.29 Shoe Value** Children's patent and brown kid, ankle slippers, sizes 5 to 11, choice at, pair $1	**$2.25 Pillow Cases** 45x36 Fancy pillow cases, emb. and scalloped or with colored Italian lace edges, special at 3 for..... $1	**$2.00 Hose Value** Men's fine fiber silk dress socks, slightly seconds, special for tomorrow at 4 pairs for $1

BAD BREATH
Edwards' Olive Tablets Get the Cause and Remove It
Edwards' Olive Tablets, the itute for calomel, act gently e bowels and positively do ork.
ple afflicted with bad breath quick relief through Dr. Ed- ' Olive Tablets. The pleas- ugar-coated tablets are taken ad breath by all who know
Edwards' Olive Tablets act but firmly on the bowels liver, stimulating them to al action, clearing the blood gently purifying the entire m. They do that which dan- calomel does, without any bad after effects.
the benefits of nasty, sicken- riping cathartics are derived Dr. Edwards' Olive Tablets ut griping, pain or any dis- able effects.
F. M. Edwards discovered ormula after seventeen years actice among patients afflict- ith bowel and liver com- a, with the attendant bad h.
Tablets are purely a vegetable und mixed with olive oil; you now them by their olive color. one or two every night for a and note the effects. 15c and 30c.
Dr. Edwards' OLIVE Tablets
rtise in The Tribune.
$2.00 Inlaid Linoleum Value
Genuine Inlaid Linoleum in assorted patterns and colors, 2 yds. wide, full rolls, slightly imperfect, worth $2; special, a square yard. $1
ILL BE
$1.50 Pants Value
Men's pants, dark gray striped and plain khaki color. $1.50 value at, pair $1
$1.75 Knicker Value
Boys' knicker pants, dark mixed, full lined. $1.75 value, at... $1
$1.74 Overall Value
Boys' bib overalls, dark blue striped, sizes 10, 11 and 12 yrs., at 2 for.. $1
1.75 Wash Suits
Boys' wash suits, middy and Oliver Twist styles, all colors, sizes 3 to 8 yrs., at..... $1
$1.50 Work Shirts
Men's blue work shirts with attached collar, $1.50 value, at, each $1
$1.75 Union Suits
Men's fine cotton ribbed union suits, spring and summer weight, all sizes $1
$1.50 Union Suits
Men's and boys' athletic union suits of white nainsook, special, 2 for $1
$2.00 Socks Value
Men's fine cotton dress or work socks, slightly seconds, at 8 pair for $1
$1.50 Cap Value
Men's and boys' spring caps, imported and domestic woolen, silk lined, at $1
$1.50 Blouse Value
Boys' blouses, fancy striped and plain tan or khaki color, at 2 for $1
$2.00 Hose Value
Men's fine fiber silk dress socks, slightly seconds, special for tomorrow at A. pairs for $1

To Architects and Builders—

The Kitchen Stove

PRESENT-DAY conditions have compelled reduction in the size of the kitchen. Yet, women do not complain about the small kitchen, because it saves miles of steps and days of cleaning annually. They do not complain *except* when the installed equipment lacks modern features and efficiency.

The ONE article of installed equipment in the modern kitchen which MUST help to make work easier and "hours-spent-in-the-kitchen" fewer is —*the kitchen stove*. When specifying or purchasing stoves for kitchens there are several things for you to consider, if you want the apartment to appeal to the woman—if you want her so thoroughly contented that she will remain a tenant for a long time.

The Qualities a *Good* Stove Should Have

First, it should be big enough—a range on which the housewife can prepare easily a whole meal for the family at one time. Second, it should be so designed that she will not have to stoop to bake or broil. Third, a range that is well-built—where valves will not leak; oven doors will not become warped; oven linings and racks will not become distorted. Fourth, a range that is easy to clean—one where the parts most apt to become soiled are white enameled. Fifth, a range that is economical in its use of fuel. Sixth, *a range that will help the housewife (bride or matron) to obtain perfect results with everything she bakes—a range that will give her time for other work or pleasure.*

This sixth item means more to any woman than all the other advantages combined.

But what kind of a stove, you may ask, will enable *any* woman to obtain perfect baking results *every time*—a stove that will shorten the time spent in cooking? Most any woman can tell you—a gas range equipped with the famous Lorain Oven Heat Regulator, the device that accurately measures and automatically controls the heat of the oven.

The Lorain Oven Heat Regulator, and the service back of it, enables the housewife to obtain perfect baking results with each and every attempt.

Before the advent of the Lorain Oven Heat Regulator women measured oven heat by guess. Tests have proved that the most experienced cooks guess oven heats from fifty to one hundred and fifty degrees *over* or *under*. Knowing the difficulty of guessing the oven heat correctly, and the necessity of doing so if perfect results are to be obtained, many professional cooks began using an oven thermometer.

Thermometer Insufficient

But, a thermometer *cannot* regulate temperatures. With "set" valves temperatures will vary many degrees in a single baking. The Lorain Oven Heat Regulator automatically maintains any temperature at which the Red Temperature Wheel is set.

With each Lorain-equipped Gas Range is furnished a Direction Book which tells the housewife the exact temperatures to use for various dishes cooked or baked in the oven. It also tells the exact length of time to cook each dish. Thus, with the Lorain Regulator, an ordinary alarm clock, and Recipes giving Time and Temperature* any person, man or woman, young or old, can achieve perfect results with every attempt.

Cooks a Whole Meal Unattended

Accurate measurement and control of oven temperatures have brought to users of Lorain-equipped Gas Ranges many additional advantages. Whole Meal Cooking is one. The woman puts an entire meal in the oven in the early afternoon (soup, roast of meat, vegetables to be boiled, and desserts to be baked). She then sets the Red Wheel at a low temperature and goes where she pleases for the entire afternoon. When she returns many hours later she finds the dinner deliciously done, hot, and ready to serve.

Oven Canning is another great advantage enjoyed by users of Lorain-equipped Gas Ranges. Fruits are packed cold in ordinary glass jars, which are then placed in the oven. An hour or so later they are removed, the lids tightened, and the canning is done.

In Universal Use

Over 1000 schools and universities now use Gas Ranges equipped with the Lorain Oven Heat Regulator to teach young women the science of cookery. These famous stoves are also used in the test kitchens of dozens of manufacturers of nationally-known food products. In addition, there are thousands upon thousands in use in homes, apartments, hospitals, churches, etc., in all parts of the United States.

Practically every Gas Company and store that sells gas ranges, sells one or more of the makes of Lorain-equipped Gas Ranges listed below. Each make has sizes, styles, and finishes to fit, and harmonize with, every type of kitchen.

Cost More—But are Worth It

Of course, Lorain-equipped Gas Ranges cost more than ordinary stoves. But, the fine workmanship and excellent materials make them so attractive in appearance, make them last so much longer, that you will profit in the end. Moreover, the advantages of the Lorain Oven Heat Regulator make so strong an appeal to the woman that she will invariably prefer a house or apartment wherein they are installed.

*The following well-known national publications now give exact measurements of Time and Temperature in published recipes—an incomparable service for users of Lorain-equipped Gas Ranges: Delineator, Designer, McCall's, Good Housekeeping, Modern Priscilla, Woman's Home Companion, Pictorial Review, American Cookery, Forecast Magazine.

AMERICAN STOVE COMPANY

Largest Makers of Gas Ranges in the World

We manufacture coal stoves and the celebrated Lorain High Speed Oil Burner Cook Stoves for use where gas is not available, but the Lorain Regulator cannot be used on these.

If It's Done With Heat, You Can Do It Better With Gas



Architects and Builders can find illustrations and complete specifications of 95 different types of Lorain-equipped Gas Ranges in the eighteenth edition of Sweet's Architectural Catalog, pages 2315 to 2324, inclusive. Catalogs and additional information will be sent free of charge to all rated Architects and Builders. Write for any one of the six Divisions listed below.



One easy turn of the Lorain Red Wheel gives you a choice of 44 measured and controlled oven heats for any kind of oven cooking or baking

These famous Gas Stoves are equipped with the Lorain Oven Heat Regulators

RELIABLE
Reliable Stove Co. Div., 315-317 So. Wabash Ave., Chicago, Ill.

CLARK JEWEL
George M. Clark & Co. Div., 179 N. Michigan Blvd., Chicago, Ill.

DIRECT ACTION
National Stove Company Division, Louisville, Ohio

NEW PROCESS
New Process Stove Company Div., Cleveland, O.

QUICK MEAL
Quick Meal Stove Company Div., St. Louis, Mo.

DANGLER
Dangler Stove Company Div., Cleveland, Ohio

Look for the RED WHEEL

WHEN gas is not available, oil is the most satisfactory cooking fuel *provided* you use an oil stove equipped with Lorain High Speed Burners, which apply a clean, odorless, intense heat directly against the cooking utensil.

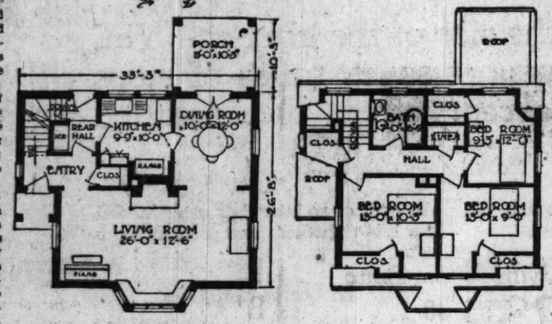
LORAIN HIGH SPEED OIL BURNER

LORAIN OVEN HEAT REGULATOR

The HOME HARMONIOUS
by Anita de Campi

Anita de Campi will be glad to assist the homemaker in any problems pertaining to home building and home furnishing. Address your letter to Anita de Campi, The Tribune, Chicago. Inclose stamped, addressed envelope for personal reply.





FIRST FLOOR

SECOND FLOOR.

FACE BRICK ON FOUR SIDES.

SOMEWHAT different in type from most of those which have appeared heretofore in the house illustrated today. This difference is due in large measure to the fact that the main entry is at the side of the house instead of nearer to the front or center of the building. Such a side entry requires a special arrangement of the rooms inside the house. It is interesting to note that it is being widely adopted in the designs of many of the newer homes.

As will be seen, the building is almost entirely devoid of hallways. Much of the space which is ordinarily lost for this purpose is saved and added to the other rooms.

Before going into a detailed description of the interior planning it may be well to say a few words about the handsome face brick exterior. The many advances made in the manufacture of face brick and the widespread use of this material for homes and monumental buildings alike have reduced the price substantially. For this reason there is no need to limit the use of face brick to the street exposure. The relatively small added cost of using face brick for all outside walls is a minor item. Intending builders now recognize the advantage of using face brick for all outside walls, so that the house may be equally pleasing to the eye from any angle.

There is something always substantial and permanent connected with face brick. It gives to the owner a sense of enduring citizenship in his community, and requires practically no upkeep. In this respect it differs from the face brick manufactured thirty or forty years ago, which because of less scientific methods became discolored in the course of time, and required painting. Because of its nonabsorptiveness it remains clean, and retains the original color for an indefinite period of years. Hence, the only upkeep cost for the exterior of the home is limited to the repainting of the trim around the doors and windows, which is a small item, as may be seen from the small amount of woodwork exposed to the elements.

Brick is used again for paving the floor of the entry hall. In the stair hall there is a coat closet for the convenience of guests.

The architect, Geo. W. Repp of Chicago, has placed the housewife's workshop, the kitchen, just a half dozen steps from the front entry, so that the door may be answered conveniently. The kitchen has been carefully laid out, and is especially adaptable to modern culinary needs. A large apron sink with drip on either side is placed under a double window. To the right, and lighted by another double window, is the kitchen cabinet. On the opposite wall, and set within an especially devised nook, is the kitchen range, from which the odors of cooking may be easily conducted to a chimney flue directly behind it. Here also is a convenient pantry case, extended from floor to ceiling; also a broom closet. The refrigerator is placed in a separate compartment outside the kitchen door, where it may be filled readily, without the iceman's smudging up the kitchen floor. Being located away from the heat of the kitchen, the ice supply is conserved at all times. Furthermore, the icebox may be used the year round. All of this makes for a delightfully cheerful and compact work room. Breakfasts may be served in this room, too, eliminating the setting of a table in the dining room.

In glancing over the plans and noticing the large living and dining rooms, it might occur to some that too much space in the average home is given over to grown-ups. If the dining room could be made a part of the living room, or if it could be so arranged with respect to its equipment that it could be used, when desirable, for a children's playroom, the needs of the modern household would be more fully met. When there are children under school age, especially, it is difficult for the young housewife, who does her own work, to give the children the exercise and play to which they are entitled. In winter, particularly, she is handicapped in this respect.

By having the dining room furniture of a type which is not too expensive and which could be refinished if necessary, and by putting French doors between the living room and dining room shown in the plans, this space could be used for a children's playroom. Doors and windows could be opened so that the young ones could romp around, well clothed, enjoying the fresh air, under the watchful eye of the mother, from her kitchen workshop adjoining. Such a room might have a linoleum floor, in a tile or brick pattern, which could be tidied up whenever necessary. There should be built-in cabinets for the children's toys. The formal dining room is so little used in the average home that it would be interesting to learn whether some such arrangement as has been suggested in the preceding lines has not already been worked out elsewhere.

The living room is most attractively laid out in this design. The large brick fireplace and the hearth are, of course, the center theme around which all else is planned. In probably no other specific way has the return to home ownership been more significant than by the vogue favoring coal or wood burning fireplaces. Doubtless this has been considerably effected by the improvements made in fireplace equipment and design. The old fashioned, smoky fireplace has become a thing of the past. Directly opposite the hearth is a large bay window, with a triple window in the center and single windows on the sides. Built into this is a useful window seat. This space could be used, however, for a flower or plant arbor, in which ferns, rubber plants, and other things that grow may be placed to brighten up the room all year.

Upstairs there are three bedrooms and a bath, together with a linen closet. Each of the bedrooms is lighted by windows on diagonally opposite walls. The dormer window projection is especially interesting, as it makes pleasing little nooks in two of the rooms. The wall space is arranged so that none of the windows is obstructed by furniture. The ample clothes closets —especially the one with the window— will be appreciated by every housewife. The linen closet is in the hallway, just off the bathroom. The latter is placed at the head of the stairs, leading to the first floor, so that it is conveniently disposed for the use of guests.

Because of the large amount of moisture and condensation resulting, for instance, from a bath tub filled with steaming hot water, the bathroom walls are plastered on metal lath which, because of its nonabsorptiveness, does not show the customary streaks, especially on the ceiling and upper parts of the walls. Paint only should be used for the finish of such rooms. It is exceedingly doubtful economy to use any other decorative material, because of the difficulty experienced in keeping the walls clean and unspotted.

* *

P. E. T.: It is often less monotonous to have different harmonizing colors and materials for upholstery. One chair may be done in a good piece of gros and petit point tapestry, the other in taupe or Burgundy mohair velvet. The davenport may combine the two. If the figures and colors of the rug are unobtrusive, figured draperies may be used in the same room. The wall paper should be plain.

* *

J. M. G.: In the northeast bedroom have draperies of jade pink rep over old ivory glass curtains. Let the bed cover be of the same rep, boxed to fit, and trimmed with narrow sage green and old ivory upholsterer's fringe.

* *

O. H.: If your voile curtains have French headings, a simple piece of the same material, made into a French heading, without any further hanging beneath it, could be shirred on to the rods to cover the bare space between the curtains. This would do away with the necessity of double rods.



TENDER, ACHING, FEET

THE minute you put your feet in a "Tiz" bath you feel pain being drawn out and comfort just soaking in. How good your tired, swollen, burning feet feel. "Tiz" draws out the poisons that cause tender, aching feet.

"Tiz" takes all the soreness out of corns and callouses. Get a box of "Tiz" at any drug or department store for a few cents.

End foot torture forever—wear smaller shoes, keep your feet fresh, sweet and comfortable.

Bathe Them in TIZ

A FRIEND IN NEED
by Sally Joy Brown

I want to be the medium through which the friend in deed and the friend in need may be brought together. It may be you have some discarded article which has not outgrown its usefulness that will make some less fortunate one happy, and you would gladly give it if you knew how to go about it. Write to me and I shall be happy to be of service to you. Please write on one side of the paper. When information is wanted by mail a stamped, addressed envelope should accompany the request. Please do not send article to The Tribune, but write for the address of the applicant, and send direct.

This department appears every day in the Daily Tribune.

OUR EASTER GREETING.

EASTER Sunday—the day of springtime and hope for all, and the day of sacred memories for all Christian people! And because it is a day of joy, and springtime gladness, this department wants to voice its thanks to all of you who have done so much this last winter to spread happiness among Chicago's poor.

The calls upon your generosity have been many—but the good done has been worth the effort manifold. Now that winter—always the time of bitterest trial to the poor—is coming to an end, this department can bear testimony that today, thanks to the good people who have answered appeals printed in the Friend in Need column, there are hundreds upon hundreds of individuals and families who are facing the advent of spring with a courage and faith they never dared hope to possess again.

On behalf, therefore, of all those to whom new hope and courage have been given, we take pleasure in offering our Easter greeting. May your happiness on this day of rejoicing be equal to the happiness your generosity and sympathy have conferred upon the Friends in Need.

She Needs Clothes.

"I am coming to you to ask you if you can get any clothing for me. I am 17 years of age, and wear size 36 or 38. It is hard for me to buy clothing because my brother and I are the only ones working. I would be willing to call for it. M. M."

Hasn't some one just the thing for M. M.?

Silk and Patterns.

"I have some scraps of silk, gingham, and cretonne I shall be glad to send to any one desiring them. Also I have two coat patterns and one dress pattern for a 1 or 2 year old child and a hat pattern for an adult in cloche shape. I shall be happy to send these few articles anywhere. MRS. D. H."

Thank you for your offer. I know some one will take advantage of it soon.

Widow's Son Invalid.

"I wonder if some kind reader has an invalid chair for a child to let me have. My little boy of 6 is badly in need of one, as he is getting so heavy it is hard to carry him around. My husband recently passed away.

"MRS. L. M. C."

I do hope there is going to be an early response to this request, as the widow's little son is in great need of such a chair.

An Offer of Books.

"I have a set of business books, all new, for some one who is lacking a commercial course and will call for them. MRS. L. C. R."

Thank you very much. Your address will be given to the person interested.

Plenty of Shoes.

"I have about fifteen pairs of women's shoes of all kinds in good condition. If you know somebody who is in need of them I would like to help. The sizes are 5 to 6½.

"M. M. P."

The kind donor's name will be given upon request.

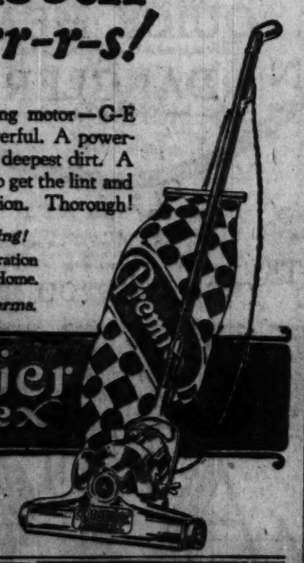
So smooth—
it purr-r-s!

A smooth, ball-bearing motor—G-E type—silent and powerful. A powerful suction to get the deepest dirt. A motor-driven brush to get the lint and threads. Double action. Thorough!

Needs No Oiling!

Ask for demonstration in Your Own Home.

Convenient Terms.



Premier Duplex

Loop—Mandel Brothers
North—4406 Broadway. Tel. Sunnyside 1632
South—Empress Theatre Bldg., R. 104. Tel. Englewood 6329



Moving Day
Is Renewing Day!

Now is the ideal time to replace worn out floor coverings, to add the extra piece needed for the living room or to refurnish entirely.

To be sure you have the most approved style and the best quality possible, go to a furniture dealer who will give you the double service afforded through cooperation with *PECK & HILLS*.

If you do not find what you need in his display, look through the comprehensive selection in the *PECK & HILLS* Catalog which he will show you. Or better still,

Ask Your Neighborhood Furniture Dealer for Your Card of Introduction

This card admits you to our complete wholesale display. Every desirable pattern, all the admired period designs are to be found in our representative collection. The advice of our home furnishing specialists is available to you.

Whatever you choose will be delivered through your dealer. This plan enables him to serve you at reduced cost. The manufacturer, too, saves in distribution and display expense. It is only logical that these economies should benefit you.

Our Booklet "The Correct Care of Home Furnishings" sent on request

Small Reproduction of Card Your Dealer Will Give You. None Admitted Without It.



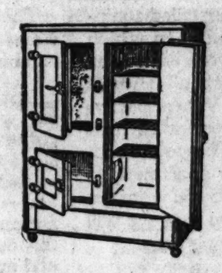
Peck & Hills
FURNITURE COMPANY
WABASH AVENUE AND 14th STREET, CHICAGO
BOSTON NEW YORK PHILADELPHIA DENVER LOS ANGELES OAKLAND

Peoples Gas Stores
Michigan Avenue at Adams Street



Price, $53.65
$5.65 Down
$4.00 for 12 months—5% discount for cash
Rustproof linings — Top lighter

Full capacity, composite cabinet range; spacious oven; nickel-plated oven door, angle-iron burner frame; enamel door panels, splasher back, oven-side, broiler pan and burner tray. Touch-a-button lighter. Delivered, connected free, 25 ft. pipe if necessary.



$75.37—90-lb. Capacity
$15.37 Down
$6.00 for 10 months—5% discount for cash

Very fine quality refrigerator. 90 pound capacity. 10 wall construction. One piece genuine porcelain lining. Round corners. Golden oak finish.



Price $35.00
$3.50 down—12 months to pay

This Marvel automatic vacuum cleaner requires no electricity; simple construction. Wonderfully efficient. Write or telephone for free home demonstration.

$10.00 Down
$10.00 a month



A real time and labor saver—Thor No. 32. Steel frame and wringer, copper body and Luminoid cylinder. Does large family wash in 2 hours.



Price, $138.00
$13.20 Down
$10.40 for 12 months—5% discount for cash
Rustproof Linings—Top Lighter Full Enamel

Here's an unusual range. Snow-white porcelain enamel finish. Quality, all the way through. Enamel splashers, door panels, broiler pan, back rail and legs. Full size baking oven. Delivered, connected free. 25 ft. pipe if necessary.

Also comes equipped with heat regulator—$152.75; $15.95 down, $11.40 for 12 months.

Service

Many years of experience in handling gas burning appliances have made us expert in selecting types best suited for your service.

To insure customer satisfaction we offer merchandise that combines dependable quality with moderate price.

Customers may purchase merchandise in our stores on terms that place gas appliances of the best type within reach of the most moderate incomes.

White Enamel Cabinet



Only $2.00 Down
15 months to pay

Large, roomy Domestic Science cabinet, white enamel or oak. Improved sliding drawers under porcelain top.

1 sugar jar — 1 tea jar
5 spice jars — 1 flour bin
1 coffee jar — 1 tray
1 book holder — 1 bread board
1 flavoring extract rack

And a 42-piece Dorothy Vernon Dinner Set

Special Price



Only $8.50
$1 Down *$1.50 for 5 months—5% discount for cash*

Here's a finest quality white enamel kitchen table. Porcelain top and large cutlery drawer. Size 40x25 in.

Small Bake Oven
Only $3.45 cash



Place over top burner. Bakes efficiently and satisfactorily — a real quality product.

Builders and Owners
of flat buildings and others interested in quantity purchases will find it profitable to pay us a visit.

We ship anywhere and make free deliveries within a radius of fifty miles of Chicago.

You may establish a charge account with the Peoples Gas Stores and buy by phone if you are a customer of the Gas Company.

Peoples Gas Stores



Michigan Ave. at Adams Street
Open 8:30 a. m. to 5:30 p. m. Daily
Phone Wabash 6000—All Stores



$54.00
$6.00 Down
$4.00 for 12 months—5% discount for cash
Rust proof linings—Top lighter

Enamel splashers, door panels, broiler pan, burner tray; touch-a-button lighter. Delivered connected free, 25 ft. pipe if necessary.



Price, $35.10
$7.10 Down
$2.80 for 10 months—5% discount for cash

90-lb. Ice Capacity

Ash front and top with round corners. Golden oak finish. Six wall construction. White enamel lined. A very good refrigerator.



Special
$26.50
$2.50 Down
$2 for 12 months

Circulating tank water heater, 25 ft. double copper coil. Delivered, connected free, including flue connections; and city permit for installation; 25 ft. of gas pipe if necessary.

"It Lights Itself"



$218.94
$20.94 Down
$11 for 18 months
$208.00 Cash
Delivered and connected.
$175.00 Cash
Delivered only

Storage type automatic gas water heater. Have hot water always on hand and in abundance. This heater operates automatically; needs no attention. Investigate. Liberal allowance on your old instantaneous water heater.



Price, $82.30
$8.50 Down
$6.15 for 12 months—5% discount for cash
Rustproof Linings—Top Lighter

A wonderful buy — composite cabinet gas range. White enamel splashers, door panels, broiler pan, burner tray, oven top, top shelf, back rails and legs. Touch-a-button lighter. Connected free; 25 ft. pipe if necessary.

Also comes equipped with heat regulator—$103.25; only $10.25 down, $7.75 for 12 months

And Peoples Gas Stores in Your Neighborhood—Open till 9 P.M. Thursday and Saturday

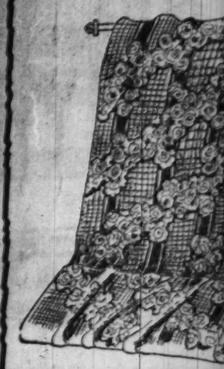
3643 Irving Park Blvd. — 1520 Milwaukee Ave. — 3734 W. 26th Street — 846 W. 63rd Street
3071 Lincoln Avenue — 2142 W. Madison St. — 3478 Archer Ave. — 9051 Commercial Ave.
408 W. North Avenue — 1709 W. Roosevelt Road — 103 E. 35th Street — 11031 S. Michigan Ave.

You can do it better with GAS

Timely

30 inch Wall Paper; suitable for living room, dining room or hall; tapestry, gray, tan, old rose, blue, yellow and black, roll, 25

36 Inch



36-Inch Silk Net
The handsome designs and quality stamp this silk net as above the ordinary. Adaptable to curtains and drapes, special, yard, 73

36-Inch Printed Marquisette
Brightly colored birds flowers are the attractive design in this marquisette so suitable for summer hangings, specially priced, yard, 23

Pullman



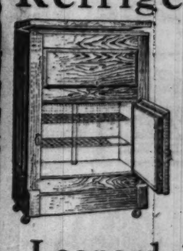
Carolina
0 to 12 Feet



Privet Hedge
Amoor River North; very hardy; 2 to 3 feet; dozen, $1.95

Early Richmond Cherry Trees; fine size, 87c

Refrigera



Leonard 3
Refrigerat
$35.37
Ash front and top with round front panels; quarter sawed oak finish; insulated with wate and wool felt; six walls, r shelves and new patent wa trap; white enameled provis removable for cleaning; 85 lb.

9x12 Fi
Ax



4 Yards Wide Pr
The patterns are printed o the average floor without pie

Timely Sale of Wall Paper

W. A. WIEBOLDT & CO.
MILWAUKEE AVE. AT PAULINA ST. 2 STORES LINCOLN, SCHOOL AND ASHLAND

Wall Paper; inch Wall Paper; suitable for living room, dining room or hall; tapestry, in gray, tan, old rose, blue, yellow and black, roll, **25c**

Bedroom Paper; in stripe, floral and allover designs; all colors to choose from; roll, **12½c**

Washable Varnished Tile Paper; suitable for kitchen, bathroom, etc., border to match; roll, **15c**

Paper Hangers' White Paste; 1 lb., **10c**

Paper Hangers' Smoothing Brush; 12 inches wide, **37c**

Wieboldt Stores.

White Rick Rack Braid, wide width yd., 1½c

Rubberized Household Aprons; checks or flowered cretonne; in pretty colors; each, **24c**

Mercerized Lisle Elastic; ½ inch width; white; mill ends; yard, **3c**

Hickory Sanitary Belts; elastic slipover style, in pink; various sizes; good quality; each, **18c**

Round Shoe Laces; 40 in. long; black or cordovan; pair, **2c**

Common Pins; 230 count in a paper, **2c**

Mercerized Darning Cotton; black, white or brown; fine quality; ball, **4c**

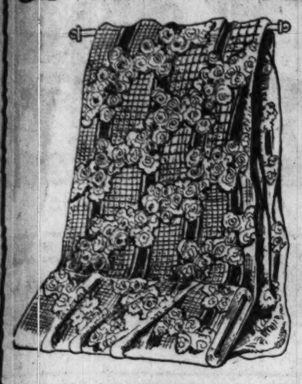
Gum Rubber Baby Pants; good grade; medium or large sizes; each, **12c**

Sewing Silk; black, white and large range of colors; good quality; spool, **5c**

English Twilled Tape; superfine; in white; ½ to ¾ inch widths; bolt, **9c**

Wieboldt Stores.

36 Inch Terry Cloth



Special Value

The Yard, **76c**

Attractive patterns and lovely colors, exceptionally desirable for sun parlor drapes, couch coverings, pillows, table scarfs, etc. Both sides can be used, as patterns and colors are stamped through.

36-Inch Silk Net

The handsome designs and fine quality stamp this silk net as far above the ordinary. Adaptable to curtains and drapes, special, yard, **73c**

36-Inch Cretonnes

New designs and colorings that will harmonize or pleasingly contrast with surroundings; suitable for sun parlor furniture covering, hangings, etc., specially priced, yard, **37c**

36-Inch Printed Marquisette

Brightly colored birds and flowers are the attractive designs in this marquisette so suitable for summer hangings, specially priced, yard, **23c**

All Silk Imported Pongee

A beautiful material for drapes, dresses, blouses, undergarments, etc., very specially priced, yard, **83c**

Wieboldt Stores.

Pullman Sleeper Baby Carriage



$19.73

FINE fiber reed construction; adjustable hood reclining back; corduroy lining and windshield; reversible gear; wood artillery wheels.

Choice of Cafe au Lait, Royal blue, French gray, chocolate and ivory enamel finishes.

Wieboldt Stores.

Furniture at Worth-while Savings



7-Piece Queen Anne Dining Suite

$68.93

In attractive combination walnut, 45x60 inch table, extends to 6 feet; 6 chairs with blue leather seats. This is especially low priced.



Handsome Living Room Table

$24.73

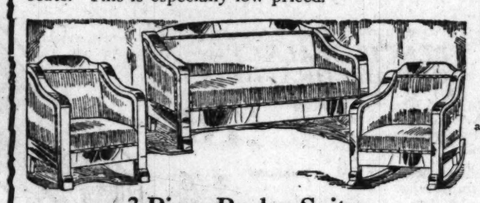
(As shown) 18x60 inch top; artistically designed; antique mahogany finish.



7-Piece Italian Dining Room Suite

$129.75

(As shown) 6 ft., 45x60 in. table with built-up top; American walnut finish; 6 chairs with tapestry or blue leather seats; an unusual value.



3-Piece Parlor Suite

$57.33

(As shown.) In walnut, mahogany and golden oak finishes; upholstered with genuine blue or brown leather.



Our Martha Layer Felt Mattress

$13.11

Roll edge, fancy art ticking; all sizes.



Fett Sanitary Link Fabric Bed Springs

$6.67

Dustproof and rustproof; guaranteed for 25 years; all sizes.



3-Piece Living Room Suite

$259.00

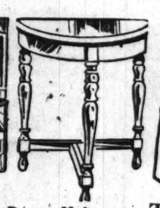
(As shown.) All mohair or mercerized tapestry seats and backs; mohair arms; loose spring seat and spring back.



4-Piece Bedroom Suite

$157.83

(As shown.) In American walnut finish; good size dresser, bow-foot bed, large vanity and chifforette; well constructed and beautifully finished.



Brown Mahogany End Table

$4.17

(As shown) carefully constructed and nicely finished.



The Well Known Kinney-Rome Da-Bed

$19.94

Steel ends, mahogany finish, sanitary sagless spring, white cotton pad, covered with high grade cretonne.

Wieboldt Stores.

Electrical Fixtures

4-Light Dining Room Fixture

$6.62

16 inch white bowl with shades to match. Parts are satin brass finished and wired ready to install.



Parlor Fixtures
$3.66
To match dining room; 16 inch white bowl; wired complete.

Chain Pendants
$1.16
For kitchens, bedrooms, halls, etc. Wired complete with pull chain sockets.

Wieboldt Stores.

Electric Lighted Mirrors



BEAUTIFUL polychrome finished frame fitted with heavy plate mirrors; mitered ends, with 2 side candle effect sconces. Wired complete. **$10.76** Size 19x48

Wieboldt Stores.

Nightingale Phonographs

TUDOR MODEL (Illustrated) **$87.50**
QUEEN ANNE **$89.50**
WARWICK **$51.50**

THE Nightingale phonograph is as pure and clear in tone quality as its name implies.

This offer includes 10 twelve-inch Columbia records. Will play records of any make.



Time payments can be arranged

Wieboldt Stores.

Carolina Poplar Trees 69c

10 to 12 Feet High; Wonderfully Sturdy



Privet Hedge Amoor River North; very hardy; 2 to 3 feet; dozen, **$1.95**

Early Richmond Cherry Trees; fine size, **87c**

Canada Blue Grass Seed; 5 lbs., $1.95; 1 lb., **40c**

Concord Grape Vines; 2 years old, **19c**

D Handle Spading Forks with a strong strapped handle, **$1**

Chicago's Best Mixed Lawn Grass Seed; 5 lbs., $1.28; 1 lb., **28c**

Gladioli Bulbs; fancy mixed; extra fine size; dozen, **20c**

Pulverized Sheep Fertilizer; for garden or lawn; 100 lbs., $2.18; 50 lbs., $1.19; 25 lbs., **64c**

White Clover Seed; 1 lb., **64c**

Flower or Vegetable Seeds; choice, fresh stock; dozen, **18c**

Canna Roots; extra fine size; each, **6c**

14 inch Electric Ball Bearing Lawn Mowers; made of high grade steel; set ready for use, **$7.47**

Rhubarb Roots; extra fine clumps, **20c**

Wheat Screening; a fine poultry feed; bag contains 100 lbs. of mixed grains, **$1.69**

Pruning Shears, made of cast steel, **27c**

24-tooth Wire Lawn Rakes, at **65c**

Wieboldt Stores.

S-H-O-V-E-L-S

Made for the U. S. Army

D Handle Dirt Shovel
Exceptionally high grade.
57c



Long Handle Dirt Shovel
Round point; wonderful bargain.
29c

Paints and Varnishes



Pure Boiled Linseed Oil
(5 gal. limit) exceptional value, gallon, **$1.13**
Central St. Louis White; in 100 lb. kegs only, 100 lbs., **$7.49**

Ready Mixed Paint
Our Household brand; in 27 colors, also white and black; gal., **$1.49**



Wall Paper Cleaner; Climax or Rutherford brand; can, **10c**

HRH Paint Cleaner; 3 packages, **25c**

Flat Wall Paint; our Velvetone brand; all colors; also white; gal., **$1.97**

Kalsomine; hygienic; all colors, also white, package, **45c**

Screen Paint; black only; suitable for frame and wire, ¼ gal., **25c**

Paint Brush; pure black bristle; 4 inches wide; set in rubber, each, **$1**

Floor and Woodwork Varnish; our Velvetone brand; light in color; (1 gal. limit) **$1.19**

White Enamel; suitable for walls and woodwork (two cans limit); ¼ gal. can, **79c**

Wieboldt Stores.

Special Values in Housewares



Pure Lamb's Wool Duster, 1 short and 1 long handle, **79c**



Wash Board; large rubbing surface; well made, **56c**



"Home Kissed" curtain stretcher; full 6x12 ft. size; nickel plated brass adjustable pins, **$2.59**



Double Folding Wash Bench; made of heavy extra fine selected wood, **$1.88**



Galvanized Garbage Pail; tight fitting cover; 3½ gal. size, **59c**



Heavy Galvanized Ash Can; reinforced bottom and stave sides, **$1.59**



Galvanized Fence Can; complete with cover and attachments, ready to hang, **$2.88**

Floor Broom —made of good grade broom corn; 4 sewed; enamel handle, **59c**



8 ounce Optic Water Glass (slightly imperfect); 12 for **48c**

O-Cedar Oil Mop; complete with long handle, at **$1**



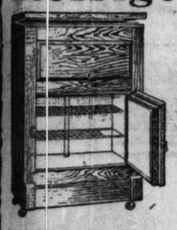
3 piece Glass Mixing Bowl Set; made of heavy clear glass; sizes 5, 6, 7, 8, 9; set, **88c**

Genesee Wash Boiler



This boiler has heavy tin sides and extra heavy copper bottom; charcoal tinned inside.
Size 8 at **$2.32**
Size 9 at **$2.52**

Refrigerator Bargains



Our Economy Refrigerator

$27.13

MADE of hardwood lumber, finished in golden oak; white enameled provision chamber; 100 lb. ice capacity. A wonderful refrigerator at an exceptionally low price. Buy now during this special selling and be prepared for the warm weather.

Leonard 3 Door Refrigerator

$35.37

Ash front and top with round corners and front panels; quarter sawed oak; golden oak finish; insulated with waterproof paper and wool felt; six walls, retinned wire shelves and new patent waste pipe and trap; white enameled provision chamber, removable for cleaning; 85 lb. ice capacity.



Wieboldt Stores.

9x12 Fine Quality Axminster Rugs



$32.67

EXCEEDINGLY handsome designs and colorings are displayed in this lot of rugs. All are firmly woven, with high pile silky finish. A genuine bargain at this price.

4 Yards Wide Printed Linoleum 87c

The patterns are printed on burlap back. Will cover the average floor without piecing, special, square yard,

Wieboldt Stores.

Fashionable Silks Greatly Underpriced

Black Chiffon Taffeta
Yard, **$1.39**
36 inches wide; soft finish; dependable wearing quality; suitable for street and house dresses as well as children's wear.

Tropical Wash Silks
Yard, **$1.77**
33 and 36 inches wide. Exceptionally practical for spring and summer wear. The wanted stripes and nobby checks for blouses, etc.

40-Inch Crepe de Chine
Yard, **$1.64**
A quality that will satisfy those wishing the better grade at a reasonable price. For party dresses, waists and lingerie; various pretty shades.

Canton Crepes and Satin Cantons
Yard, **$2.77**
These 40 inch all silk crepes present a remarkable saving. Heavy quality, firmly woven, in a wide range of colors, including black and white.

Knitted Fiber Silk Tubing
Yard, **59c**
Rich lustrous knitted fabric, including plain fine mesh, dropstitch stripe, jacquard and crepe effects; very popular for blouses, dresses and bloomers.

***Genuine Crepe de Leen, yard* $1**
This rich heavy knitted crepe is one of the most popular knitted fabrics of the season. This is especially low priced because of some very slight imperfections.

Shadow Stripes Charmeusette Lining
Yard, **57c**
36 inches wide; soft, silky finish; wide range of colors; very specially priced.

40-Inch Novelty Silks
Yard, **$2.29**
Self color, brocades, plaids, stripes, and checks in the season's latest shades such as bob-o-link, zinc, pigtail blue, etc.

54-Inch All Wool Hairline Stripe Twills
$3.93 **$4.43**
A large assortment, including Spring's newest shades such as nut, fallow, navy and black. A most exceptional value.

Wieboldt Stores.

Wash Goods and Domestics Priced Very Low

Summer Comforters
Double bed size; filled with sanitary white cotton and covered with pretty floral cambric. Plain wide border of harmonizing color. A remarkable value for tomorrow, each, **$5.48**

Tootal's Imptd. Gingham
32 inches wide; a wonderful assortment of checks and plaids so desirable for women's and children's dresses; extra fine quality that will give extra long wear, yard, **59c**

Mercerized Table Cloth
Each, **69c**
Hemstitched or scalloped; good range of pleasing patterns.

All Linen Dresser Scarfs
Each, **33c**
At less than manufacturer can produce; for home or hotel.

"Indian Head" Pillow Tubing
Yard, **36c**
A very serviceable quality; with linen finish; full bleached.

36-Inch Tissue Gingham
Yard, **69c**
Cool summer dresses can be made from this attractive gingham at little expense; choice of checks or plaids in pretty colors.

Glass Toweling
Yard, **14c**
Linen finish; choice of blue or red checks; very absorbent quality.

40-Inch Dress Voiles
Yard, **49c**
Exceptionally well wearing quality; lovely designs and colorings.

Mercerized Pongee
Yard, **38c**
32 inches wide; natural color; this popular fabric is well adapted to house dresses, blouses, etc.

Fancy Crepe
Yard, **$1.57**
36 inches wide; silk mixed; in plain and brocaded designs; large assortment of colors.

Wieboldt Stores.

Money Saving Offer

Thor Washer

$115

THIS offer you cannot afford to miss. Place your order early to assure delivery for your next wash day.

(Only a limited quantity at this price.) Ask for a demonstration in your home.

Terms Can Be Arranged

Only $5 Down



$115

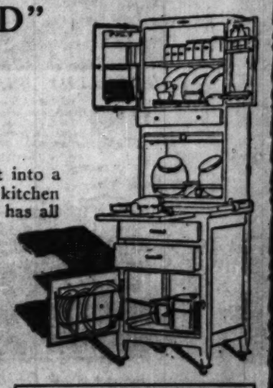
Wieboldt Stores.

Napanee Dutch Kitchenet

"BLUE BIRD" Model W

$39

THIS new model W will fit into a very small space in your kitchen and yet because of its height has all the necessary equipment and labor saving qualities that the larger or more expensive cabinet affords. The Blue Bird Model W is 24 inches wide and nearly 6 feet tall.



A Napanee Kitchenet to fit any space—from 24 to 50 inches wide.

TIME PAYMENTS WITHOUT INTEREST

Wieboldt Stores.



This is a high grade bedroom suite—beautifully designed—well made. If it was of inferior quality we could quote a much lower price. This suite bears our Guarantee Tag.

SPIEGEL'S APRIL SALE

Defying All Competition

OPEN AN EXTENDED

FRENCH WALNUT—GOLD DECORATIONS

48-inch Dresser—dustproof throughout—mahogany drawer bottoms—specially priced. **$78**

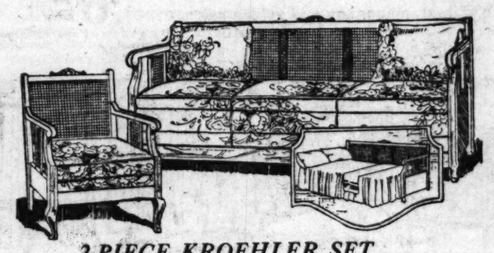
Full or twin size Bed—of unusual attractiveness. **$46**

Chest—Very wide, deep. Mahogany interior, dustproof construction. **$53**

Vanity—48 inches wide—full length center mirror. **$88**

TWO-PIECE LIVING ROOM SUITE

$119 *Made according to our exacting specifications—moss and new white felt used exclusively—webbed spring construction throughout—covered with figured velour.*



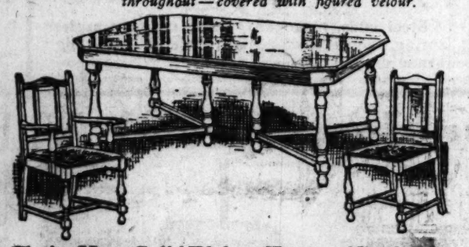
2-PIECE KROEHLER SET

$137 *Full length Davenport Bed and Chair, as illustrated. Mahogany finished frame, durable cane, cushion seats, covered with velour. Davenport opens into full size bed with sagless spring.*



THREE-PIECE CANE SUITE

$139 *A limited number of 3-piece Queen Anne Suites. Mahogany finished frames, spring webbed bottoms. Spring filled loose cushion seats covered with velour. Four rosette pillows.*



Chairs Have Solid Walnut Tops and Backs

$79 *7-piece dining room sets. Walnut top 6-foot extension table; 5 side chairs with tapestry seats and one arm chair. Many others have also been especially priced.*

De Luxe 4 Room Outfit $675



SIMMONS BED OUTFIT COMPLETE

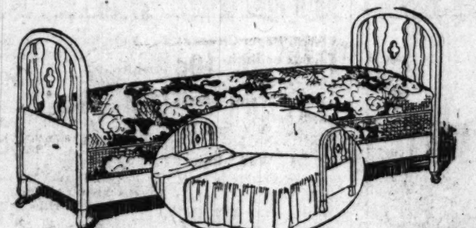
$36 *Walnut finish, steel bed, as illustrated, complete with Simmons link fabric spring and a 45-pound cotton and felt mattress. Many other bargains on display. Full or twin size.*



2 BARGAIN GROUPS OF LAMPS

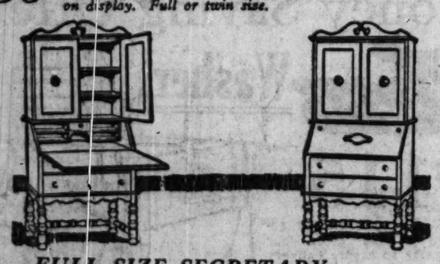
$22 *Metal leaf bases, antique finish, complete with silk shades.*

$29 *Carved junior lamp bases! complete with silk and georgette shades.*



KROEHLER DOUBLE DAY BED

$54 *Mahogany finished ends—covered over deep springs with velour. One operation and this living room piece becomes a full size bed.*



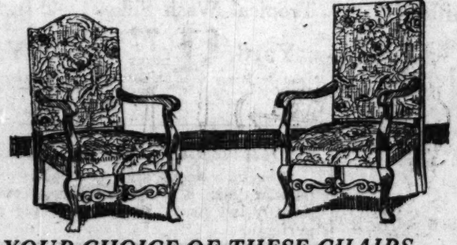
FULL SIZE SECRETARY

$58 *Look where you will, we positively know you will not be able to equal this value. 72 inches high, genuine mahogany front and drawer bottoms.*



5-PIECE BREAKFAST ROOM SET

$27 *Drop leaf table, 45 inch top, as shown, complete with 4 chairs. Enameled gray and striped with blue. Never before such a set at such a price.*



YOUR CHOICE OF THESE CHAIRS

$39 *Mahogany finished frames—carved stretcher—spring seat, covered with tapestry. These chairs are very decorative.*



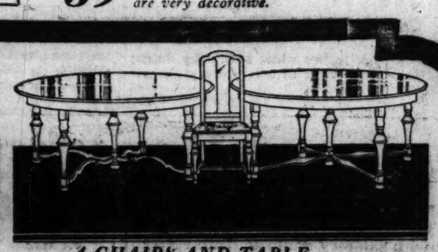
TAPESTRY WING CHAIR OR ROCKER

$29 *Spring back, spring seat—durably made—large size, assuring comfort. We defy all competition on this piece. We positively know we are the only ones in Chicago who offer so great a bargain. These pieces displayed in our Lower Level Basement Section.*



THREE-PIECE KROEHLER SET

$69.50 *Oak or mahogany finished frames, covered with heavy imitation Spanish leather. One operation and davenport becomes a full size bed. Please ask for our Lower Level Basement Section.*



4 CHAIRS AND TABLE

$59 *Jacobean oak, a genuine walnut or mahogany table and 4 chairs come from our regular stock, and being a limited number, are now on display in our Lower Level Section. Be sure to see them. They are worthy of your inspection. Choice of either.*



4 CHAIRS AND TABLE

$47 *Five-Piece Queen Anne Dining Room Suite. Genuine walnut top table and four chairs, fitted with genuine leather seats. This set displayed in our Basement Section only.*



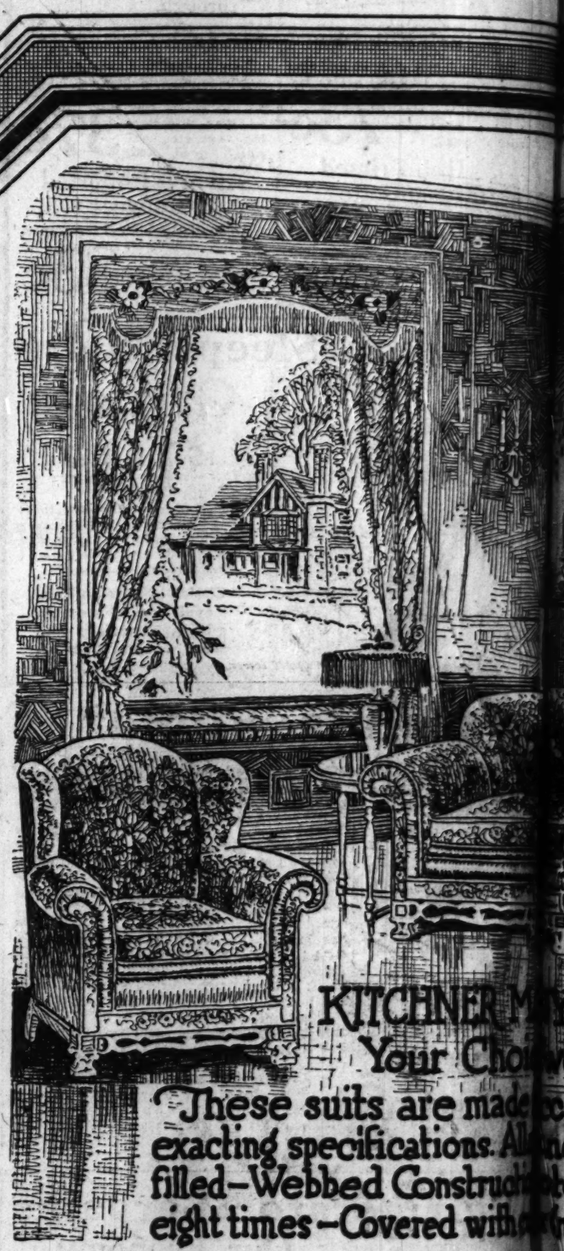
AN APRIL SALE BARGAIN

$88 *These two pieces. Spring construction throughout, spring filled loose cushion seats, covered with velour, each piece full size. Never before such a wonderful bargain. Displayed in our Lower Level Section only.*



COMPLETE BED OUTFIT

$19 *Vernis Martin Post Steel Bed, complete with steel spring and 45-pound mattress. A sale special on display in our Basement Section only.*



KITCHENER MOHAIR FRAME
Your Choice of Two Pieces

These suits are made according to our exacting specifications. All new white felt filled—Webbed Construction—Coil springs tied eight times—Covered with (not pressed.)

Spiegel

Open Extended

DOWNTOWN STORE	NORTH SIDE STORE	SOUTH SIDE
115 So. Wabash	3243-45 Lawrence	48th and Ashl
NEAR MONROE	NEAR KEDZIE	NORTHWEST

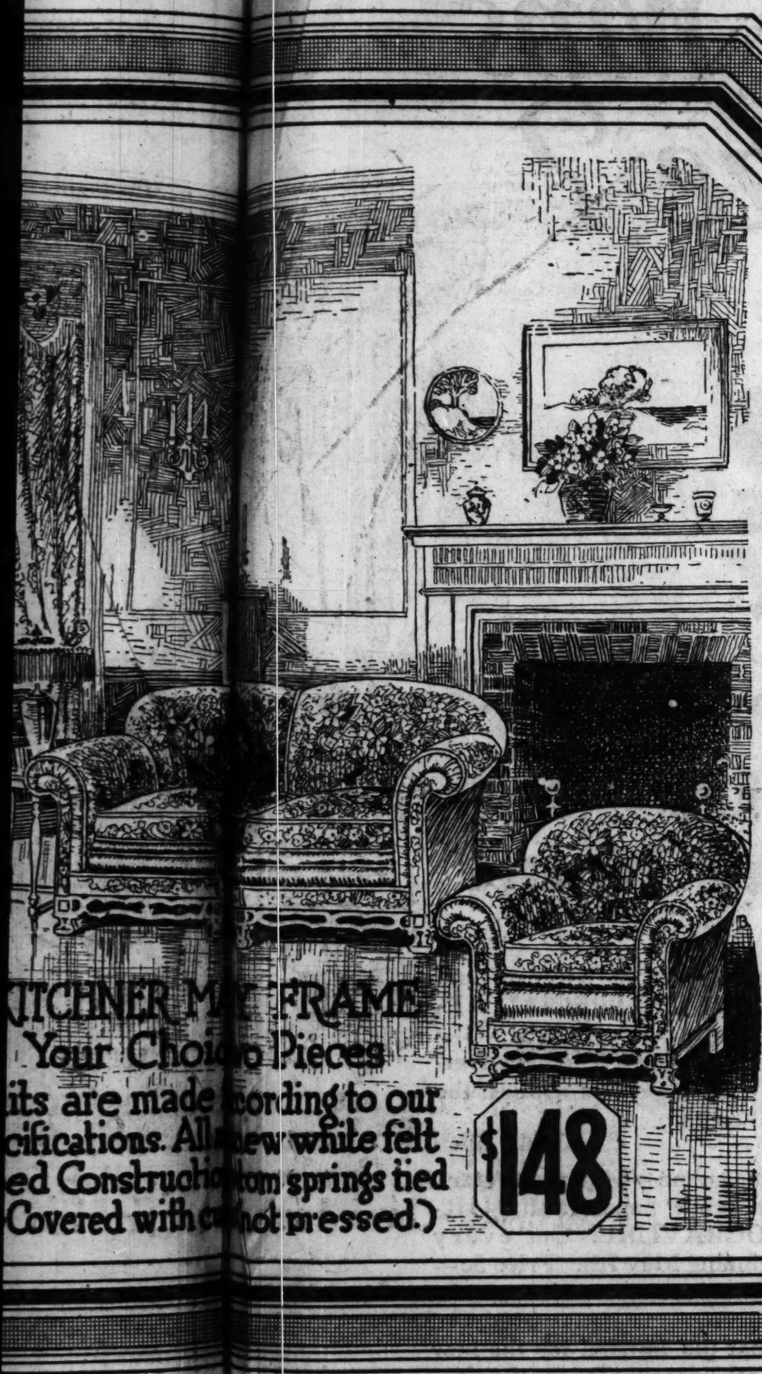
All Our Stores Op Monda

9x12 Whittal Anglo-Persian	$150	9x12 Heav Seamless A	$59
9x12 Empress Wilton	$150	9x12 Axminster	$36
8.3x10.6 Anglo-Persian	$138	8.3x10.6 Axminster	$32
8.3x10.6 Empress Wilton	$138	6x9 Axminster	$21

...IEL'S ... SALE

...All ...ompetition

...XTE...ED ACCOUNT



...ITCHNER M... FRAME
...Your Choi... Pieces
...its are made ...cording to our
...cifications. All ...new white felt
...ed Construcio...om springs tied
...Covered with c...not pressed.)

$148

...iegel's

...Open ...Extended Account

...STORE
...wrence
...DZIE

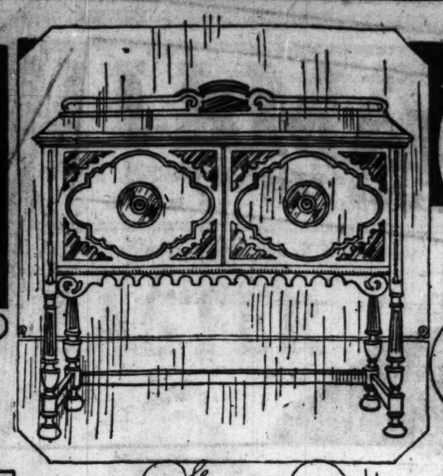
...NORTH...
...202...

SOUTH SIDE STORE
48th and Ashland Ave.
NORTHWEST CORNER

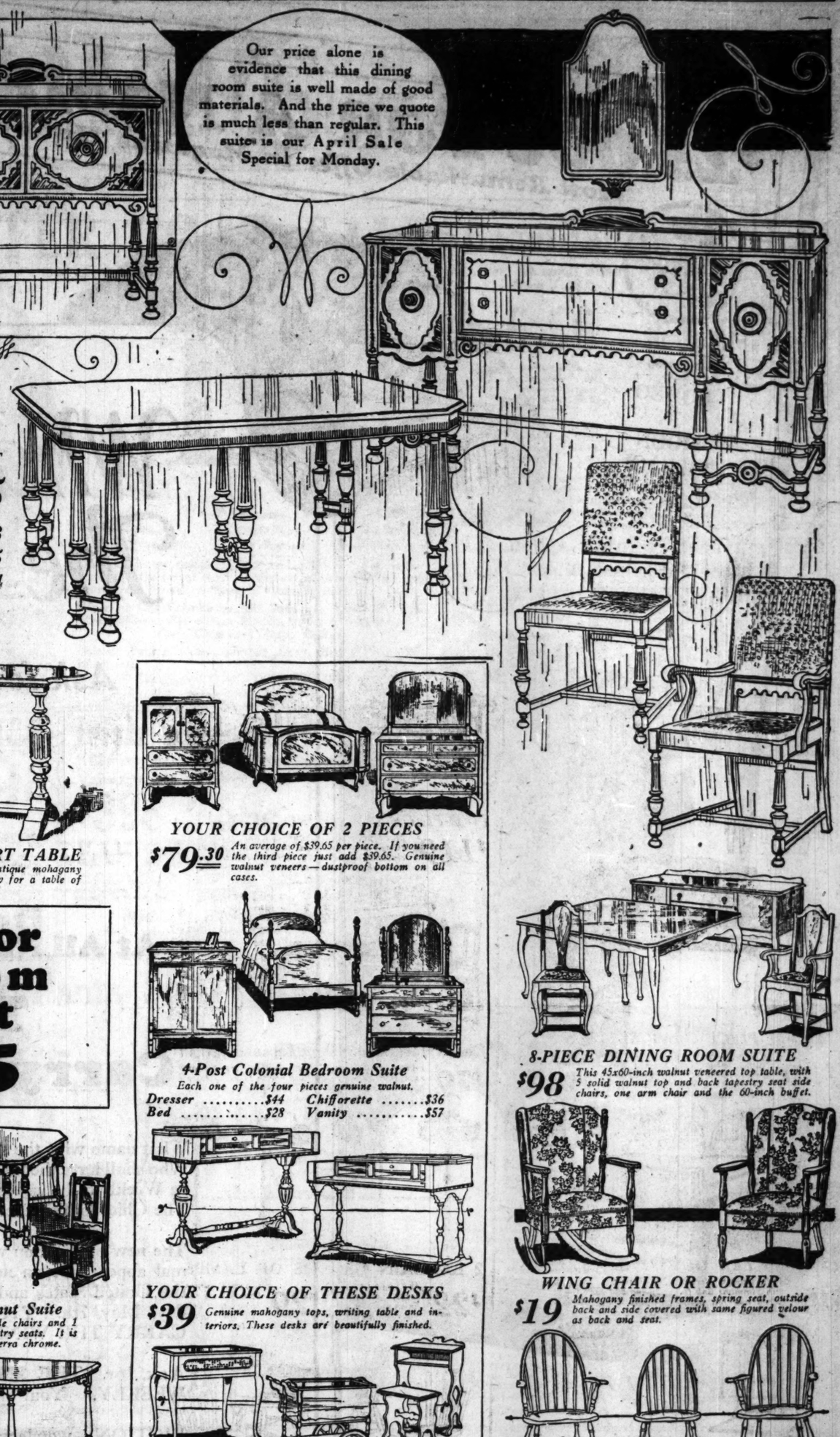
SOUTH CHICAGO STORE
9133 Commercial Ave.
NEAR 92ND ST.

...res Op... Monday Evenings

9x12 Heavy Seamless A...	$59	9x12 Oxford Reversible Chenille....	$47
9x12 Axminster	$36	8x10 Oxford Reversible Chenille...	$38
8.3x10.6 Axminster	$32	9x12 Extra Heavy Fiber Rug.....	$15
6x9 Axminster	$21	8.3x10.6 Extra Heavy Fiber Rug.....	$13



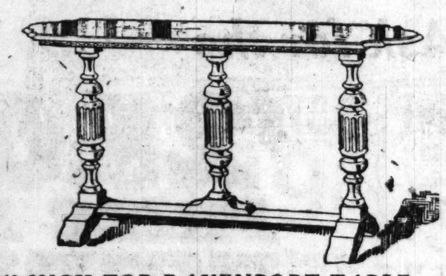
Our price alone is evidence that this dining room suite is well made of good materials. And the price we quote is much less than regular. This suite is our April Sale Special for Monday.



CUMBERLAND WALNUT

45x60-inch top table—8-foot extension—complete with 5 side chairs and 1 arm chair, with tapestry upholstered backs and seats. **$195**

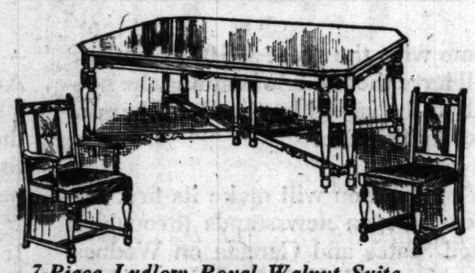
66-inch Buffet to match..... $93
Large China Cabinet..... $75
Cabinet Server—as useful as it is decorative..... $64



60-INCH TOP DAVENPORT TABLE

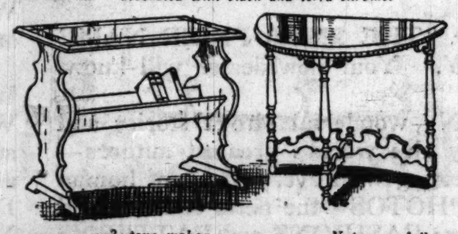
$25 Typical Elizabethan design—antique mahogany finish—priced exceptionally low for a table of such superior quality.

Superior 4 Room Outfit $445



7-Piece Ludlow Royal Walnut Suite

$135 45x60 inch top table, 5 side chairs and 1 arm chair, fitted with tapestry seats. It is decorated with black and terra chrome.



$4.95 2-tone mahogany finish end table, fitted with a book trough.

$6.95 Note carefully the attractive design of this table.

YOUR CHOICE OF 2 PIECES

$79.30 An average of $39.65 per piece. If you need the third piece just add $39.65. Genuine walnut veneers—dustproof bottom on all cases.

4-Post Colonial Bedroom Suite

Each one of the four pieces genuine walnut.

Dresser .....$44 Chifforette $36
Bed .....$28 Vanity $57

YOUR CHOICE OF THESE DESKS

$39 Genuine mahogany tops, writing table and interiors. These desks are beautifully finished.



$16 Cane Panel Fernery

$24.85 Double Shelf Tea Wagon

$14 Mahogany Finished Phone Set

8-PIECE DINING ROOM SUITE

$98 This 45x60-inch walnut veneered top table, with 5 solid walnut top and back tapestry seat side chairs, one arm chair and the 60-inch buffet.

WING CHAIR OR ROCKER

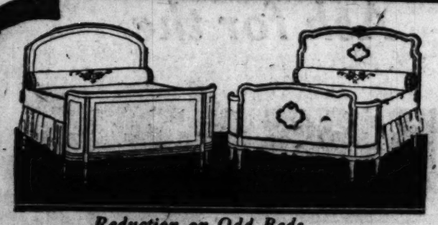
$19 Mahogany finished frames, spring seat, outside back and side covered with same figured velour as back and seat.



Special Mahogany Finished Windsor Chairs

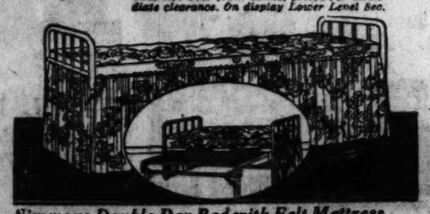
$6.95 **$4.85** **$6.95**

We can not be too emphatic in assuring you that these Windsor pieces are unequaled values.



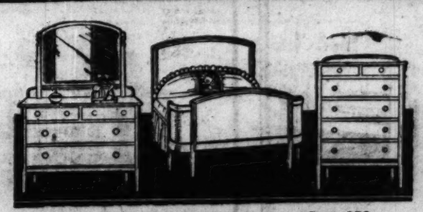
Reduction on Odd Beds

$19.95 Choice of genuine Walnut and Mahogany Beds. Numerous designs, Queen Anne, Louis XVI., Tudor, etc. Excellent values to beds left over from suites, priced for immediate clearance. On display Lower Level Sec.



Simmons Double Day Bed with Felt Mattress

$14.95 Mahogany finished steel ends, eagless steel link springs, mattress covered with cretonne, flowers as shown. Displayed in our Lower Level Basement Section.



3-Piece Walnut Finish Bedroom Set, $79

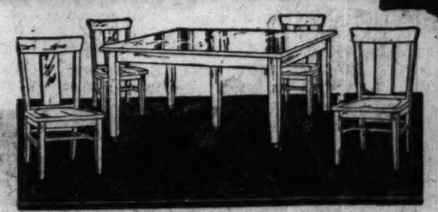
Dresser ...$33.85 Bow Bed...$25.50 Chest $19.65

Any of these pieces sold separately. Durable dovetail construction, large plate mirror in dresser. Full size bed, spacious chest. Please ask for our Lower Level Basement Section.



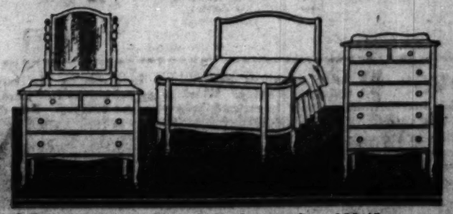
Walnut Finish Wardrobe-Chest Combined

$28.80 A real home-need. Large, deep space for hanging clothes and a chest of 5 drawers and has compartment. Please bear in mind that this bargain is for Monday selling only. Please ask for our Lower Level Basement.



This 5-Piece Set

$39 Big-foot extension table and four chairs to match. Each piece is made throughout of seasoned oak. A great lower level bargain. Shown in Basement only.



3-Piece Walnut Finish Bedroom Set, $55.45

Dresser ...$19.95 Bow Bed...$18.75 Chest $16.75

PIECES SOLD SEPARATELY. Shown in our Lower Level Basement Section. Drawers are dovetailed construction, finish is superior to most furniture priced considerably higher.

$25,000 FOR A NAME!
Most Remarkable Offer in Magazine History

5c

Beginning
ROMEO IN MOON VILLAGE
by
George Barr McCutcheon



What Name Wins The Big Prize?

Ask for the

$25,000 PRIZE NAME WEEKLY

At All Newsstands Wednesday, May 7th.

This Issue Will Carry the Winning Name

What name wins the great $25,000 Contest? Who shall have the honor of naming the new 5c Weekly to be issued by the Publishers of The Chicago Tribune?

The new publication will make its first formal appearance on newsstands throughout the United States and Canada on Wednesday, May 7th. THIS ISSUE WILL CARRY THE WINNING NAME!

Ask for "THE $25,000 PRIZE NAME WEEKLY." Your newsdealer will know.

FICTION—wonderful short stories and serials by the world's greatest authors—stories dealing with every phase of human nature; PHOTOS—the news of the world in pictures; FASHIONS and PATTERNS—the newest style notes of Europe and America; EDITORIALS, SPECIAL ARTICLES, and FUN; ADVERTISING—the messages of America's leading advertisers; these are a few important features the new Weekly will contain.

It will be a big magazine—64 pages to start. Printed on high grade paper in FOUR-COLOR ROTOGRAVURE. Out every Wednesday, beginning May 7th. Price 5c—at all newsstands.

It is expected that the demand for the new Weekly will be considerably larger than the supply. Each edition will be limited. To be assured of your copy TELL YOUR NEWSDEALER NOW TO RESERVE IT FOR YOU!

Ask for the

$25,000 PRIZE NAME WEEKLY

[AT ALL NEWSSTANDS
Every Wednesday Beginning May 7th! Price 5c]

BOYS! We have openings everywhere in America for boys to sell the new Weekly. Work after school or full time. We furnish instructions, carrier bags, and help you get started. For details send this coupon.

Circulation Dept.
Colorotо Corporation,
Tribune Square, Chicago, Ill.

Please send me your proposition for boys.

NAME .....

ADDRESS .....

CITY ..... STATE .....

Cortice
Mercerized, In... red, and other...
Sale of Scalloped... and Novelty Tri... yard pieces; val...
Shoe Cleaners and Creams, including Zolo Suede Powder, Venetian Cream, and Ovo Cream; 25c size. 17c
Shinola Sets, dauber and polisher, complete. 29c
Leatherette Shopping Bags with two straps, 25c

Values That W
SILK



40 Inch
Heavy Quality
All Wanted
Suitable for Dresses, Scarfs, etc. An... Chine in all the... dark colors. No ma... Limit 10 yards to...
Spiral Cre...
2.78 Y...
40 in. Silk and Wool Sp... for dresses, coats, skirts, etc. Heavy lustrous finish... ors and black. 3.98 value.
Printed Canton Crep...
40 inches wide, in exquisite color... binations. Much used this season... dresses, blouses, etc. 2.50 value. For tomorrow, while 1,000 yards last—exceptionally low priced at, yard, 1.6...
5,000 Yds. All Si...
40-inch All Pure Silk Satin C... lustrous, firmly woven, depen... evening wear, etc. Marvelous... liberal quantity of rich black...
Black Silks Un...
Brocaded Crepes 3.48 Yd.
40 in. all silk, in the newest styles of blocks, checks, stripes, etc.; a rich black crepe you will like; 5.50 value at, yd., 3.48.
Coa... 2...
Superior heavy... for dres... desirable... wraps; 4...
Hillman...

6000 Pr...
In a Sensatio...



Stamped



Dainty fudge aprons—require only... broidery to complete. Unbleached, ... colored fatting edge. Linene in colors... with a novel two-tone binding braid.
Hillman's Art Need...

Fringed L...



Th...
At Le...
1.55
Several h... noted mak... effects ap... room in t...
Ruffled Grenadi...
Special, Pair at 1.88
The popular dotted pattern; ... double sewed ruffles and tie ...
Sunfast Lustrous Over... in plain and figured effects. Hem... this special offering at, yard.

Corticelli Crochet Cotton, 10 Balls, 33c



Mercerized. In every wanted size. Blue, pink, maize, lavender, green, red, and other wanted colors.

Sale of Scalloped Edgings, Bias and Lingerie Tapes and Novelty Trimming Edges, in 3, 4 and 6 yard pieces; values to 13c; each piece, **5c**

Shoe Cleaners and Creams, including Zolo Suede Powder, Venetian Cream, and Ovo Cream; 25c size, **17c**

Shinola Sets, dauber and polisher, complete, **29c**

Leatherette Shopping Bags with two straps, **25c**

Dress Forms, with adjustable sections; model 12; an 11.95 value, at **7.95**

Sanitary Belts of best quality mercerized elastic; 50c values at, each, **29c**

Glass Trimming Buttons in ball shape and assorted colors; card of 12 for **10c**

Sanitary Aprons, pure gum rubber, flesh only, at **25c**

Barbour's Linen Thread, 200 yd. spools, white only; No. 35 and 40, spool, **17c**

J. J. Clark's 3-Cord Machine Cotton Thread, black and white, all numbers, **12 Spools, 22c**

Hillman's—First Floor.

HILLMAN'S

"A Store for Everybody"
State and Washington Sts.

We Sell Dependable Merchandise at Low Prices. For Cash Only.

ALL WOOL FRENCH FLANNELS

Values to 3.00 **1.39 Yd.** | *Values to 3.50* **1.79 Yd.**

27 and 54 inches wide—Novelty Checks, Stripes and Plain Colors in beautiful, rich colorings. For women's and children's dresses and for jackets, shirts, etc. A fortunate purchase permits these extremely low prices. Guaranteed pure wool.

54-inch All-Wool Jerseys In correct weight for apparel; all colors and sports shades; 3.00 value, **1.64 Yd.**

Hillman's—First Floor.

Values That Will Astound You in This

SILK SALE!

A special event! The very newest silks at prices that will show in a most convincing way that this is the place for you to purchase all your silks!



Highland Lass Silks

3.00 Quality **1.49 Yd.**

40 inches wide. Plain colors and beautiful two toned effects in the wanted shades. Just the thing for suits, dresses, skirts, etc.

40 Inch Crepe de Chine

Heavy Quality 1.50 Value
All Wanted New Shades

Suitable for Dresses, Blouses, Lingerie, Scarfs, etc. An All Silk Crepe de Chine in all the wanted light and dark colors. No mail or phone orders. Limit 10 yards to customer, at, yard, **98c**

Spiral Crepe

2.78 Yd.

40 in. Silk and Wool Spiral Crepe for dresses, coats, skirts, blouses, etc. Heavy lustrous finish. All colors and black. 3.98 value, yd., **2.78.**

Chiffon Taffeta

1.65 Yd.

Yard wide, All Silk Chiffon Taffeta. In a large range of changeable combinations, plain colors and black. Special value at, yd., **1.65.**

Printed Canton Crepe

40 inches wide, in exquisite color combinations. Much used this season for dresses, blouses, etc. 2.50 value. For tomorrow, while 1,000 yards last—exceptionally low priced at, yard, **1.68**

Novelty Sports Silks

40 inch All Silk Novelty Sports Silks in rich colorings of stripes, checks, plaids, blister effects and many others. A really wonderful assortment of shades for dresses, coats, skirts, etc. 4.98 and 5.98 values, special at, yard, **3.38**

5,000 Yds. All Silk Charmeuse 1.85

40-inch All Pure Silk Satin Charmeuse, elegant, heavy, lustrous, firmly woven, dependable quality. For street, evening wear, etc. Marvelous assortment of colors, also white and a liberal quantity of rich black. 3.50 value, at, yard, **1.85.**

Black Silks Underpriced in This Sale

Brocaded Crepes — **3.48 Yd.** — 40 in. all silk, in the newest styles of blocks, checks, stripes, etc.; a rich black crepe you will like; 5.50 value at, yd., **3.48.**

Coating Satin — **2.98 Yd.** — Superior quality, all silk, heavy, yet soft enough for dresses and especially desirable for coats and wraps; 4.75 value, yd., **2.98.**

Matelasse Coatings — **2.98 Yd.** — 40 in. heavy silk and wool Matelasse coating, so fashionable for spring wraps, dresses and skirts. Variety of designs to select from. 5.98 value, yd., **2.98.**

Hillman's—First Floor.

AFTER-EASTER COAT SALE



1,000 Beautiful Coats—Comprising the Best Materials and Styles of the Season!

19.75

ALL SILK LINED AND MAN TAILORED AND ALL DISTINCTIVELY FASHIONED OF SUCH FABRICS AS

—Angora —Travenette —Downy Wool
—Polaire —Camels Hair —Zebo Plaids
—Flamingo —Valpriese —Berkshire

Once again we demonstrate that HERE you can always purchase the better kind of apparel at prices lower than elsewhere. Scores of "sample" Coats included.

Plain or Cut Fabrics in Self Stripe or Block Patterns
Straightline or Flare-Back Models, Front or Side Fastened
Chin Chin and Notch Collars

Colors: Rookie, Green, Mexico, Gray, Honey Dew, Tan, Black, etc.

MISSES' SIZES, 14 TO 20. WOMEN'S SIZES, 36 TO 46.

Hillman's—Second Floor.

Beautiful Dress Hats

Just Received From New York!

6.50

Smart Italian Milan Hats
Straw Crowns with Fabric Brims
Flower Trimmed Crepe Hats
Large or Close Fitting Taffeta Hats



Exquisite Hats that stand out particularly because of their unusually pretty and clever make-up and trimming. So many different types there are that you should have no difficulty choosing one becoming to you. All new shades and combinations.

Hillman's—Third Floor.

Trimmings, Girdles, Belts and Pull Cords at Savings of About 1/3!

Ratine Wash Braids 2 to 3½ inches wide; plain and two tone colorings; 25c to 50c values, at, yard, **19c**

Pure Silk Tassels All colors; 2 to 3 inches long; 25c and 35c values, at, each, **15c**

4 Inch Silk Fringes All colors. With metal tops. 65c values, at, yard, **39c**

Silk Pull Cords All wanted colors and color combinations, with metal trimmings. Sold from 50c to 65c each. On sale **29c**

Beaded Belts To match any costume. Black and dainty colorings. Each, **1.59**

Metal Braids Gold and antique; various width for lamp shades and all trimming purposes; offered in three lots—yard at 29c, 19c and **10c**

Fancy Sashes 2 yards long, with tassel ends; a variety of popular colorings; 1.00 and 1.25 values, at **69c**

Hillman's—First Floor.

Imported French EPONGE

Regular 1.00 Grade—yard at

Exceptional quality Eponge—soft finish, and will drape easily. In the season's most wanted street and sports shades. We guarantee this to be exactly the same quality as being retailed for 1.00 yard. **49c**

Swiss Dotted Voile — **49c Yd.** — Every yard guaranteed perfect. Plain Swiss dots and fancy dots in the season's most wanted colors. Made to retail for 69c, special tomorrow, yd., 49c.

40 Inch Printed Voiles — **49c Yd.** — Very newest designs and printings in beautiful color combinations. Retailed regularly at 75c. Special at, yard, 49c.

Imp'd Ratines — **98c Yd.** — High grade imported French and Belgian ratines in a most wonderful color assortment. Checks, plaids, open work effects, etc. Values to $2, a yard, 98c.

Hillman's—First Floor.

Irish and Filet Laces

Chinese Hand Made—at Wonderfully Low Prices

Values to 75c — 39c — Chinese hand made filet lace edgings, 1 to 1½ inches wide. Rose and leaf patterns. For trimming wash dresses, lingerie, linens, etc. While quantity lasts, yd., 39c.

Values to 1.25 — 59c — Hand made Chinese Irish laces in both edgings and insertions to match. 1 to 2 inches wide. For trimming dresses, lingerie, neckwear, etc.; while quantity lasts, yd., 59c.

Values to 1.75 — 89c — 800 yards Swatow Chinese hand made Irish laces. A superior quality in edgings and insertions to match. 1 to 2 inches wide. Values to 1.75 a yd. While quantity lasts, yard, 89c.

REAL FILET PICOT, 12c YARD

First quality. For edging linens, dresses, underwear, neckwear, etc.

Hillman's—First Floor.

Seamless Bed Sheets

Size 81x90 Inch Specially Priced **1.25** *With 3 Inch Hem*

Well made from a standard brand of full bleached round thread sheeting. Limit 6 to a customer. Regular 1.59 value, at, each, 1.25.

Fine Pillow Cases The two most wanted sizes, 42x36 and 45x36. Splendidly made from an excellent grade of bleached casing. Monday, each, **25c**

36-In. Bleached Muslin A well known brand, full bleached muslin, at less than mill price. Will make excellent wearing sheets or pillow cases. 25c value, yard, **15c**

45-In. Pillow Tubing The well known Androscoggin brand, cut from the original bolt; a well-known brand; sell regularly at 45c; special, yard, at **35c**

39 Inch Unbleached Muslin A heavy, durable grade of unbleached muslin that will give unusually long service. Monday the price is only, yard, **12½c**

Hillman's—Third Floor.

6000 Prs. 'Sample' Footwear

In a Sensational Sale—Famous Vollman-Lawrence Co. Make!



Sizes 3½, 4, 4½. Widths A to C

EVERY PAIR WITH THIS LABEL

VOLLMAN-LAWRENCE V&L PROCESS CINCINNATI

$2.77 Values to 7.50



—Satin, Suede, Kid, Calf
—Patent Colt and Dull Kid
—in Black, Gray, Brown
—Beige and Tan

Women that can wear these sizes will indeed be fortunate, for smarter footwear would be hard to produce even at the regular price of 7.50! Every pair is of a style not commonly found and has every earmark of shoes made for the most exclusive clientele.

100 Styles—From the Plain Colonial Slippers to Novelty Opera Pumps To Choose From

Full Louis, Russian Block, Walking or Flapper heels. With hand turned and welted soles. Tomorrow, at the unheard of low price—2.77.

Hillman's—Second Floor.

Boys' 2-Pants Suits

Made of All-Wool Fabrics in Many New Spring Styles

7.95

VALUES TO 11.95



A wide variety of patterns in plenty of fine tweed effects and new blue shades. The coats in the latest inverted pleated models—many alpaca lined. The pants fully lined and taped. Sizes 8 to 18 years.

Boys' Tweed Topcoats New Tweed Topcoats in all the latest patterns; full lined; sizes 2 to 8 years, **4.95**

Boys' All-Wool Pants Tweed and mixture pants in every desirable suit shade, fully lined and taped; sizes 8 to 17 years, **1.95**

Hillman's—Third Floor.

5000 Pieces Pure Aluminum

A Great Sale!—Offering Most Remarkable Values!



Every Wanted Piece **79¢** Every Piece Perfect



This is high grade, pure aluminum ware that is not to be confused with the ordinary low priced aluminum usually offered at sale prices! Every piece offered here is first quality, made and finished to a perfection and will last a lifetime. Assortment includes:

—6-Qt. Colonial pattern Preserving Kettle
—2-Qt. Colonial pattern Rice Boiler
—1½-Qt. Colonial pattern Percolator
—4-Qt. Colonial pattern Convex Kettle and Cover
—2½-Qt. Colonial pattern Water Pitcher
—4-Qt. Colonial pattern Convex Sauce Pan and Cover
—3-Qt. Casserole or Bake Dish with Cover
—3-Pc. Sauce Pan Sets, sizes 1, 1½, 2 qts.
—10-Qt. Round Dish Pans
—10½-In. Round Roaster —3-Qt. Sauce Pans
—3-Pc. Pudding Pan Set
—Sink Strainers and Fry Pans

This is a wonderful sale, bringing great values! We expect a tremendous response, so come early as the quantity is none too great!

Hillman's—Fifth Floor.

Stamped Bed Spreads

With Bolster Attached



1.98

Stamped on unbleached muslin. Three attractive designs to choose from. Very popular and easy to embroider.

Attractive Fudge Aprons

Dainty fudge aprons—require only the simplest embroidery to complete. Unbleached, for trimming with colored tatting edge. Linene in colors, to be trimmed with a novel two-tone binding braid. **39c and 45c**

Hillman's Art Needle Work Dept.—Third Floor.

Fringed Lace Curtains



Three Special Lots Offered At Less Than Wholesale—Each

1.55—2.67—3.19

Several hundred fringed curtains from a noted maker—in all the popular weaves and effects appropriate for any room in the home.

Ruffled Grenadine Curtains

Special, Pair at **1.88** *All With Tie Backs*

The popular dotted pattern; made with extra full double sewed ruffles and tie backs, pair, 1.88.



1.88 Pair

Hillman's—Fourth Floor.

Sunfast Lustrous Overdrapes of Silks in plain and figured effects. Hundreds of yards in this special offering at, yard, **95c**

9x12 Ft. Seamless Wilton Velvet Rugs

Four Special Lots—In This Sale at Very Important Price Reductions!



27.50 - 39.50 - 41.50 - 59.50

These remarkable Rugs are in a pleasing collection of the newest 1924 patterns and colors. They are as durable as they are attractive. The special values come just in time for Spring refurnishing. Four qualities—all 9x12 ft. size.

Axminster Rugs are famous for their beautiful colors and wearing qualities. We have a large assortment marked Special for this sale, in two groups—

8x12 or 8¼x10½ ft. — **39.50**
8x12 or 8¼x10½ ft. — **34.50**

VELVET CARPETS In pretty patterns with border on each side, suitable for runners and stairs. Yard, **1.24** and **1.39**

Feltoleum, 2 Yards Wide In a large variety of pretty patterns. A durable quality that will give satisfaction. Sq. yd. **59c**



9x12 Ft. Gold Seal Congoleum Squares — **7.90** — Every one guaranteed perfect. They have no borders, so can be sold at about half the price of the rugs of the same size.

Hillman's—Fourth Floor.

WILSON'S CERTIFIED OR FAMOUS HILBRAN

BACON 26c lb. — 6 to 8 lb. average. Made of young corn fed pork ers. Lean, sweet and tender. Whole or half slab. Pound, 26c.



Hams —Swift's Premium, —Wilson's Certified, —or Roth's Black Oak **21c Pound** Whole or half hams, per lb., 25c



Kraft's American Swiss Cheese Regular 50c quality, in this sale, a 5 lb loaf for 1.75; lb. at **37c**

Cheese, lb., 23c Longhorn cheese; excellent quality; October made; sharp enough to be tasty; lb., 23c.

NEW LAID EGGS 27c Extra select; every one guaranteed strictly fresh; about 1½ lbs. to the doz.,

BUTTER 38c Hillman's "Perfect" fresh churned Wisconsin creamery butter, special, pound,

Wilson's Pure Rendered Lard In one lb. cartons, special, lb., **12½c**

Imported Norwegian or French Sardines Special, 12 cans for **1.00**

STEAKS
PORTERHOUSE, pound, **25c**
SIRLOIN, per pound, **21c**
ROUND STEAK, from tender beef, priced at, the pound, **18c**

Veal Shoulder Roast, Lb., 12c

Veal Loin or Rib Chops, Lb., 17c

Pork Roast Little pig shoulders, 5-6 lbs. ea., lb., **10c**

Hillman's Special Blend COFFEE 3 Lbs., 95c

Basket Fired Japan Tea Extra fine quality, special, lb., at **48c**

Budweiser Malt and Hops Per Set **59c**



12 Sets Delivered, 6.75
For best results there is none better.

California Black Figs Extra choice, special, **5 lbs., 59c**

HONEY SPICED CAKE Two layers of rich spiced dough, mixed with chopped raisins, iced and filled with a fruit-filled maple icing, **25c**

Apple Pies Tart and tasty; tomorrow, **25c**

Columbia River Salmon Packed by Warren Packing Co., one of America's oldest fish packers. 1 lb tall cans, regular 40c value, 4 cans, 1.59; 1 lb. cans, **21c**

Muscatel Raisins Dried peaches or apricots, choice quality; lb., **10c**

2 lb. cans delivered, 22c.

Hillman's—Basement—No Deliveries.

'Lady Esther' PALMETTO SOAP



10c Size—Box of 5 Bars at **25c**

Tomorrow we offer 5,000 boxes of the high grade "Lady Esther" Palmetto soap at half price! This is a fragrant and delightful toilet soap, for nurse... bath.

Forhan's Tooth Paste, 50c size, at **39c**	Hair Clipper, finest steel, in No. 00 size, 2.00 val., **1.59**	Nujol Mineral Oil, 85 **65c**	
Pure Bay Rum, full 16 oz. bottle, 75c size, special **59c**	Bodi-Rub, 99% alcohol, 75c size at **39c**	Enoz—kills moths; pint can, with sprayer, 1.50 value, **98c**	

Hillman's—First Floor.

Bleached Table Damask

Extra Special **49c Yd.** *58 Inches Wide*

Excellent heavy quality, snowy white bleached table damask, in a good selection of the newest designs. At less than wholesale cost, tomorrow, yard, 49c.

All-Linen Imported Irish Table Damask — **1.10 Yd.** — Pure linen 70 inch cream damask—an exceptionally long wearing quality in a good selection of wanted designs; worth 1.59 a yard; tomorrow, yard, 1.10.

Pattern Table Cloth 72x72 Inch Size — **2.29** — Handsome cloths of fine quality, full bleached damask, with fast color pink, blue, yellow and rose stripe borders. 22x22 in. napkins to match, 2.6 doz.

Hillman's—Third Floor.

Knitted Capes



With Brushed Collars, For Children 4 to 12 Years

1.65

An interesting choice of smartly designed capes with low brushed collars and Tuxedo front. Light and dark contrasting color combinations.

Infants' Flannelette DIAPERS All hemmed and ready for use. **12 for 1.89**

Infants' Silk and Wool Striped Shirts Double breasted style; sizes to 3 years, **45c**

Hillman's—Second Floor.

See Section 9 for full page advertisement of furniture, rugs and draperies.

Women's modish spring tailleurs

in a very special offering



The tailored suit continues to merit the first choice of the fashionable elite.

—plain colors
—hairline stripes
—twill cloths

37.50

—black and white
—blue and white
—navy or black

Beautifully fashioned of finest twill cloths, these trig models—the season's supreme values in tailleurs—emphasize the masculine severity so much in vogue at present, while clever individualizing touches lend distinction to each suit.

Every garment in this remarkable group is strictly hand-tailored along the newest lines, and the jackets are lined throughout in sturdy crepe silk.

The quality, style and workmanship are most unusual, and these suits are sure to prove welcome additions to the spring wardrobe. *Fourth floor, State.*

Marvelfit union suits

These exceptional quality cotton ribbed union suits are in band top, built-up shoulder and bodice styles.



—2,000 famous Kayser make

1.15 and 1.35

Fully reinforced and finished with flat lock seams throughout. Sizes 4 to 6 at 1.15. Sizes 7 to 9 at 1.35.

"Kayser" bloomers of black silk at 2.95

Heavy ribbed style in black only; reduced one-third in price.

Underwear section, third floor.

Miracle reducers

Every woman may have the slender lines of youth if she wears these pure rubber garments which have proven their efficiency.

Brassiere, reducers, $5.



Hip reducers, $10. Extra size, $12.

A safe and scientific method to lose weight and gain the fashionable slim silhouette. *Fifth floor.*

Mandel Brothers

Mandel Brothers—famous for silks

40-inch rich black all-silk satin mellow, 3.45

Soft, drapy, lustrous black satin, decidedly in fashionable favor for dresses, capes and wraps. The low price quoted is much below actual worth.

Black alpaca and moire silks, 4.50 and $5

Decidedly modish are these brilliant alpacas and rich moire silks. New York and Paris sponsor them for street, afternoon and evening.

40-inch brocaded crepes, all-silk, 3.50

In clever irregular blocks, squares and moire effects. An excellent quality, in medium and street shades and black; correct for blouses, dresses and linings.

40-inch black pebble crepe, all-silk, 2.95

A new weave; extremely high grade. The purchase involved the entire quantity—hence the low price. For service it has no equal.

Washable silks, 1.65 to 2.95

Fashion favored silks that serve a multitude of purposes for tailored frocks, blouses and skirts. They are particularly desired. Available in swank checks or smart striped effects.

Second floor.

54-inch poiret twills, 2.85

Poiret twill, in exceptional quality; closely woven, fine twilled, with lustrous finish; correct weight for suits and dresses. A complete range of latest colors and black.

54-inch twillsheen at 4.85

This is one of the season's newest and most beautiful materials, and already has won high favor. Woven of selected yarns, highly satin finished. Ideal for spring suits and gowns. In wanted colors and black.

Charmeen and curleen —new spring coatings, $7 and 8.50

Charmeen is in high satin finish; curleen, a rough finished, crepy material. Both are highly favored for spring coats and suits. A wide range of newest colors and black. *Second floor.*

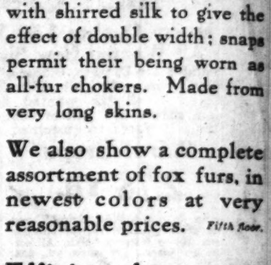
Belgian dress linen, 88c

36-inch imported dress linens, woven in Belgium. Recognized for their softness of finish and lustrous sheen. They are thoroughly shrunk and will not crush as most linens do. The color assortment includes many new shades as well as the staple colors. Two distinct weaves for choice. *Second floor.*

36-inch plain sateen, 32c

Sateen of a better quality; soft and silk-like in appearance, adaptable to many uses. A broad choice of colors; also white and black. *Second floor.*

Baum marten chokers at 49.50



New style chokers, lined with shirred silk to give the effect of double width; snaps permit their being worn as all-fur chokers. Made from very long skins.

We also show a complete assortment of fox furs, in newest colors at very reasonable prices. *Fifth floor.*

Efficient fur storage

In our fireproof, burglar proof, mothproof storage vault, your winter furs will remain in excellent condition, safe from loss or injury during the summer months. Call State 1500, Local 69.

Children's sleeveless dresses at 2.95



Sizes 2 to 6 years, in taffeta voile, adorned with hand smocking, rosebuds, and applique. In orchid, green, peach, and French blue.

Boys' suits at 3.95

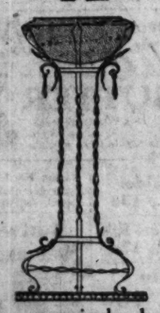
In middy style with white linen sport collar, cuffs and side trim; in yellow, blue or green. Sizes 2 to 4 years.

White creepers, 1.50

White poplin or dimity creepers, some with ruffled bib collars; hand embroidery; sizes 1 to 3 years. *Third floor.*

Aquarium and iron stand

Special for Monday at **12.50**



An attractively decorated heavy iron stand in antique finish, trimmed with crystal drops, supports a 3-gallon aquarium of blown amber glass. *Sixth floor.*

Book ends at 1.25 pair

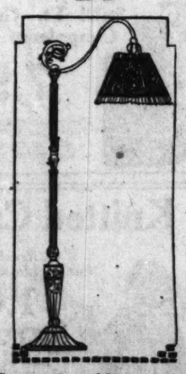


Book ends of hard plaster composition in a choice of three charming designs.

Smoking stands, $1

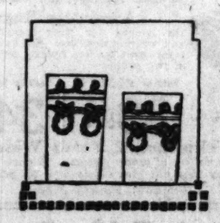
Wooden stands, enameled in black, are decorated with sprays of pink blossoms and made complete with glass ash receivers. Very special. *Sixth floor.*

Bridge lamps with chintz shades at 19.75



Lamps in gold or antique bronze finish, with adjustable arm and swivel. 14-inch plaited shades of chintz, in varied color combinations. *Sixth floor.*

Etched tumblers, 1.50 dozen



Best imported, thin, lead blown, crystal glass; needle etched border; two sizes, suitable for water, lemonade or highballs. Just half price.

Cut glass salt and peppers, 85c pair. *Sixth floor.*

Gold encrusted cracker and cheese dishes 3.75

10-inch size; crystal glass with very wide border of encrusted gold. See illustration.



Thin china dinner sets, 100 pieces, $35

Fine imported china, decorated with pink wild rose design with green foliage and gold lines; full service for twelve persons. See illustration.

Dinner sets, 51 pieces, 15.95

Handsome wide border decoration in rich colors, handles in dull coin gold; full service for six persons. Almost a third below regular.

Kitchen sets, 6 pieces for $1

Mixing bowl, butter box, whipped cream or egg bowl, measuring cup, milk pitcher and lemon juice extractor. Indispensable in the kitchen. Extra special at $1 for the set.





Tea sets, 23 pieces, $10

Fine imported china; a variety of styles, decorated and in solid colorings. Six cups and saucers, six plates, teapot, sugar and creamer. Unusual value.

Tea cups and saucers, 25c

Bavarian china, in rosebud pattern, with black border; gold line edge. *Sixth floor.*

m marten
hokers
49.50
chokers, lined
d silk to give the
ouble width; snaps
ir being worn as
kers. Made from
skins.
how a complete
nt of fox furs, in
olors at very
e prices. Fifth floor.
t fur storage
reproof, burglar
thproof storage
r winter furs will
excellent condi-
rom loss or injury
summer months.
1500, Local 69.
ildren's
less dresses
2.95
6 years, in taffeta
rned with hand
rosebuds, and ap-
n orchid, green,
d French blue.
suits at 3.95
style with white
rt collar, cuffs and
in yellow, blue or
izes 2 to 4 years.
creepers, 1.50
lin or dimity creep-
with ruffled bib
hand embroidery;
3 years. Third floor.
ea sets,
eces, $10
ported china;
y of styles,
d and in solid
s. Six cups
ucers, six
teapot, sugar
amer. Unus-
e.
cups and
ers, 25c
n china, in
pattern, with
order; gold
e. Sixth floor.

PART 8 | DRAMA

Chicago Sunday Tribune.

THE WORLD'S GREATEST NEWSPAPER

Theaters Movies
Music Art
Radio

APRIL 20, 1924.

Italian Film Tells Bible Stories Well

"AFTER SIX DAYS"

Produced in Italy. Distributed by Epic. Directed by [illegible] and Gariazzo. Presented at the Castle theater.

THE CAST.

(PART of the cast. If I gave you the WHOLE cast you wouldn't have time to go to church.)

Adam ..... Umberto Semrebene
Eve ..... Ada Marucelli
Pharaoh ..... Scatigna
Moses ..... Guido Guducci
Joseph ..... Lucio Flamma
Tamah ..... Ilean Leondoff

By Mae Tinee.

I wish that I knew all of you
And could send cards to each of you:
But Easter cheer to all of you
I'll wish this way—from me to you.



Good Morning!

"AFTER SIX DAYS" is a cinema version of Old Testament happenings made by an Italian company on the ground where it is reputed they occurred. It's only ten or eleven reels long now—but it was sixty-three when the American company that is distributing it decided to take it over! The cinema surgery necessary to shape it into program lengths has, however, been excellently done. To my way of thinking, "After Six Days" has "The Ten Commandments" licked.

The latter is ornate and effortful. The former is convincing and effortless in that nobody seems striving for effect. It is great and it is simple. The Bible stories we have been taught to believe unfold before our eyes so naturally that while the miracles thrill—they still appear logical.

The picture carries you from the days of Adam and Eve to the time of Solomon in all his glory. You witness the birth of knowledge. There is the tale of Cain and Abel; of Joseph and his coat of many colors; of the tribulations of the chosen people and their final deliverance from the crushing heel of the Pharaohs. A dozen other episodes go to make up the whole.

* *

Every Inch the Prophet.

The Golden Calf episode is better done than it is in "The Ten Commandments." Also, it seems to me, the parting of the waters has been more satisfactorily accomplished. And though Theodore Roberts makes a splendid Moses, the Moses of "After Six Days" is far more the prophet conjured up by your imagination, than that of America's beloved veteran actor.

The mob scenes are most impressive. You never for a moment have the sensation of watching the carefully directed efforts of crowds of "extras." No, the multitudes of people

[Continued on page four.]

Letting Headlines Tell Latest News of Filmdom

By Mildred Spain.

HOLLYWOOD, Cal.—Headlines for the week would read like this:

Norma Talmadge Greets Joe Schenck with Kiss.
Anita Stewart Leaves Hollywood in Tears.
Carmel Myers Gives Big Farewell Dinner at Club Petroushka.
Draper Daugherty, Son of Former Attorney General, Enters Films.
Miss Dupont and Virginia Pearson in Bankruptcy Court.
Theodore Roberts Smokes First Cigar Since Illness.
Charlie Chaplin Denies, and Denies, and Denies.

And on top of everything Viola Dana decided to quit being cute and enter the emotional field in the fillums. Viola moved her makeup box from her dressing room at Metro, where it has been at home for five years, and said:

"Here goes. I'm tired of being funny. It's a terrible strain to be so cute for five years. I am all grown up now, if I ever will be. Leave Hollywood? No, I think I'll stick around and see what's doing."



VIOLA DANA.
tired of being funny; in future she will emote.

We're all getting rid of our complexes. Even Conrad Nagel, to whom we point with pride, was nearly involved in a little scandal. It happened when Mickey Neilan was directing Conrad and Mickey's wife, Blanche Sweet, in a marriage scene. The Rev. Neal Dodd, who is a minister on and off the screen, was saying the marriage ceremony. He was in the middle of it when Mickey yelled:

"Stop it. Can't you? Don't you know if you finished Nagel and Blanche would both be bigamists?"

So the reverend gentleman meekly mumbled something about bigger and better pictures.

Carmel Myers gave a charming dinner at the Club Petroushka on Friday night, to say, "Until we meet again." She leaves for Rome with her mother in a week or two—as soon as she thoroughly vamps her current film victim, "Mr. Georgie F. Babbitt."

Carmel's gown was of French blue trimmed in steel beads and bands of white fur. She presided over the dancing contest, and gave the winner an oil painting of herself.

Carmel's guests were magazine and newspaper writers. Perhaps because Carmel used to help edit a paper. Or perhaps her persistent admirer, Joe Jackson, belongs to the clan.

When Miss Myers was getting her passport, she stopped a moment over "Distinguishing Marks." Then she wrote: "Dimples in the Back."

* *

Twinkle Out One by One

You would think the last star had twinkled out of Hollywood when Anita Stewart left on Saturday morning for New

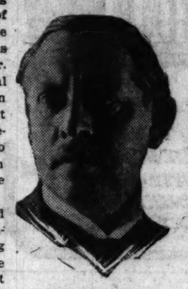
[Continued on page ten.]

Orchestra Closes Its Thirty-Third Season

By Edward Moore.

MR. STOCK and the Chicago Symphony orchestra are on the point of winding up the thirty-third season of the organization in Chicago. A final "pop" on Thursday afternoon, a final pair of subscription concerts on Friday afternoon and Saturday night, and symphonic silence will prevail at Orchestra hall until next October.

Activities for the conductor and his men will last a bit longer. They have a bit of spring touring to do and a number of May festivals to play, the whole extending until about June 1. As soon as may be thereafter Mr. Stock will start on his annual search for new compositions in Europe, and the orchestra, or at least the larger part of it, will presumably go to Ravinia, though no official decree has as yet been published from that pleasant place of summer opera.



FREDERICK STOCK,
Conductor of the Chicago Symphony orchestra.
[De Gueldre Photo.]

Perhaps more has been learned about Mr. Stock's gifts as a conductor in this season just closing than in any other single year since in 1905 he took up the baton that Theodore Thomas had just laid down. At least, attention thereto became more emphasized. This was partly because he made a brief trip into a field that before that time was new to him, and partly there were at least two chances to compare him and his orchestra with other conductors and other orchestras. In both cases one is able to dismiss chauvinism in arriving at an opinion.

* *

Tempted to Comparison.

Those who went to the opera last fall will have no difficulty in remembering that Wagner's "Siegfried," with Mr. Stock on the conductor's stand, was one of the bright spots of the season. It was decidedly a man's size job, with many things to contend with. He edited the score, cutting out all the nonessentials and keeping the good points, he was given a nonstar cast of principals, the scenery was depressing, and certain details of staging were maddening. Yet by its musical values, in the orchestra and on the stage, it rated as a brilliant achievement.

When other orchestral organizations presented themselves for hearing it was, perhaps, a tactical error, certainly less their good fortune than that of the Chicago group, that they should be heard in some of the same works that he and his musicians had played a short time before. At that, it may have been difficult to avoid comparisons, considering the size of the Chicago Symphony's repertoire.

One had a curious sensation while the others were playing, something like sitting on a bank and watching the

[Continued on page thirteen.]

"Man and the Masses" Is Weak Protest Against War

By Burns Mantle.

NEW YORK.—[Special Correspondence.]—It does not occur to us that the Theater guild will get far with its sixth and last production of the season, which is Ernst Toller's "Man and the Masses."

Ernst, you may recall, if you have read your recent history clear, is a young man who went to war for Germany early in the fray, and came back as soon thereafter as they would let him.



BLANCHE YURKA,
principal in Theater guild's latest production.
[Sarony Photo.]

On the western front he suffered such nervous and spiritual shocks that he turned revolutionist. Back in Berlin he sought to organize the radical students against war. Later he was the leader of the German soviets, and escaped arrest only by keeping under cover.

They caught him in 1919, after he had succeeded Kurt Eisner and was in command of the Red army, and put him in jail. He is there yet. After seeing "Man and the Masses" I am not surprised. But something tells me Ernst would do much better in a sanitarium.

"Man and the Masses" is a protest against war and a plea for a world brotherhood. But its message is vague and its projection incoherent.

* *

Preaching Peace and No Bloodshed.

The story is told mostly by an earnest young woman revolutionist who leaves her patriotic husband to lend aid to the workers. Husband, being stodgy and a slave to duty, symbolizes law, order, and the state.

After wife joins the protesters she suffers from a succession of distorted visions. She sees the stock exchange as a whirling mess of mashed bankers making ticker holidays of every army disaster. She preaches peace and no bloodshed to the revolutionaries and, when they vote her down, she sees them dancing wildly in front of a shadowed row of gibbets from which they are shortly to hang.

Finally, badgered and beaten, she begins to doubt God. But rather than accept a pardon at the cost of indorsing the state, she goes to her execution and leaves a couple of women representing the still quarreling masses fighting over her belongings.

The Toller piece is another of the continental dramas that will have to make its appeal to a particular section of the guild public. We wish them joy of it.

Blanche Yurka is impressively earnest as the lady protagonist and Jacob Ben-Ami assists her as a Nameless One who keeps the people stirred up. Lee Simonson has staged the drama after the German models, and achieves several striking effects with a small but particularly well trained crowd.

Years back, when the Messrs. Bolton, Wodehouse, and

[Continued on page three.]

On Taking Identity Away from the Actors

By Frederick Donaghey.

A LETTER comes from O. M. Peters to ask and to say: "Why not a little of the Who's-Who in your stimulating reports of the Russians' plays? Why not identify the actors for what they do that's especially good in each play? God and many a discomfited ham of the native stage know that you know how—plus! . . . 'Tisn't, Old Fellow, that I wish to use you as my vicar in playgoing; for I'm one of the faithful in the Great Northern; and am in a panic lest, when the engagement ends, I shall find myself spoiled for all other actors. But who is better than who, and why, would be good reading. Or, would it?"



JOE COOK
He's the funny-man in Vanities of 1923
[Keasler Photo]

And Mr. Peters' notion brings to mind a glorious suggestion proffered to managers years ago by Charles Frederic Nirdlinger, who wrote well about the theater, and badly for it. You may recall his adaptation from Echegaray's "El Gran Galeoto," "The World and His Wife," in which Faversham acted for a season. Some of his *feuilletons* on the stage of the Eighteen-nineties are collected in a book called "Masks and Mummers"; and 'twas in that I ran on to his idea that the names of the actors should not be printed in the playbill: that the audience should not be apprised of their identity, and, so, might be left unhampered by reputations and *réclame* in the bestowal of applause for merit. The reviewers, too: they, in Mr. Nirdlinger's theory, should be left without a clue to the name of any of the players, and compelled to write of the good or the bad acting of the man who was Hamlet or the woman who was Lady Macbeth.

* *

Sorting Them.

Mr. Nirdlinger's fantastic scheme is reasonably workable in the case of the visiting Russians, who make their appeal as an ensemble, and not as individual players. The least of them is as good as the best of them for what he or she has to do in the performance of any one play. Because of their being cast in dominating parts, three or four are picked out and talked about: Katchaloff, Moskvin, Mrs. Tchekoff, Stanislavsky, and Leonidoff. . . . If the company doesn't return (and Mr. Gest says its return is not a probability), who a year hence will care for or recall the other —*offs* and —*ovas*, the —*ieffs* and —*ievas*, the —*seffs* and the —*skoyas*, the —*avsks* and the —*enkos*? Not even those of us who are most devoted to them as they go their fascinating way through the répertoire. . . .

If I gave way to Mr. Peters' polite urge, it might be to say that I have preferred performances in which the noncelebrities of the company acted rôles in which I had seen

[Continued on page three.]

THE OUTLINE OF SCIENCE

EDITED BY Professor J. ARTHUR THOMSON

A PLAIN STORY SIMPLY TOLD . . . . . XVIII.—THE ASCENT OF MAN; HIS RELATIONSHIP WITH A SIMIAN STOCK

NO one thinks less of Sir Isaac Newton because he was born as a very puny infant, and no one should think less of the human race because it sprang from a stock of aboreal mammals. There is no doubt as to man's greatness from the rest of creation when he is seen at his best—"a little lower than the angels, crowned with glory and honor." "What a piece of work is a man! How noble in reason! How infinite in faculty! in form and moving how express and admirable! in action how like an angel! in apprehension so like a God." Nevertheless, all the facts point to his affiliation to the stock to which monkeys and apes also belong. Not, indeed, that man is descended from any living ape or monkey; it is rather that he and they have sprung from a common ancestry—are branches of the same stem. This conclusion is so momentous that the reasons for accepting it must be carefully considered. They were expounded with masterly skill in Darwin's "Descent of Man" in 1871—a book which was but an expansion of a chapter in "The Origin of Species" (1859).

Anatomical Proof.

The anatomical structure of man is closely similar to that of the anthropoid apes—the gorilla, the orang, the chimpanzee, and the gibbon. Bone for bone, muscle for muscle, blood vessel for blood vessel, nerve for nerve, man and ape agree. As the conservative anatomist, Sir Richard Owen, said, there is between them "an all-pervading similitude of structure." Differences, of course, there are, but they are not momentous except man's big brain, which may be three times as heavy as that of a gorilla. The average human brain weighs about 48 ounces; the gorilla brain does not exceed 20 ounces at its best. The capacity of the human skull is never less than 55 cubic inches; in the orang and the chimpanzee the figures are 26 and 27½, respectively. We are not suggesting that the most distinctive features of man are such as can be measured and weighed, but it is important to notice that the main seat of his mental powers is physically far ahead of that of the highest of the anthropoid apes.

Man alone is thoroughly erect after his infancy is past; his head weighted with the heavy brain does not droop forward as the ape's does; with his erect attitude there is perhaps to be associated his more highly developed vocal organs. Compared with an anthropoid ape, man has a bigger and more upright forehead, a less protrusive face region, smaller cheek bones and eyebrow ridges, and more uniform teeth. He is almost unique in having a chin. Man plants the sole of his foot flat on the ground, his big toe is usually in a line with the other toes, and he has a better heel than any monkey has. The change in the shape of the head is to be thought of in connection with the enlargement of the brain, and also in connection with the natural reduction of the muzzle region when the hand was freed from being an organ of support and became suited for grasping the food and conveying it to the mouth.

Every one is familiar in man's clothing with traces of the past persisting in the present, though their use has long disappeared. There are buttons on the back of the skirt of the morning coat to which the tails of the coat used to be fastened up, and there are buttons, occasionally with buttonholes, at the wrist which were once useful in turning up the sleeve. The same is true of man's body, which is a veritable museum of relics. Some anatomists have made out



SIDE VIEW OF SKULL OF MAN (M) AND GORILLA (G)—Notice in the gorilla's skull the protrusive face region, the big eyebrow ridges, the much less domed cranial cavity, the massive lower jaw, the big canine teeth. Notice in man's skull the well developed forehead, the domed and spacious cranial cavity, the absence of any snout, the chin process, and many other marked differences separating the human skull from the ape's.

a list of over a hundred of these vestigial structures, and though this number is perhaps too high there is no doubt that the list is long. In the inner upper corner of the eye there is a minute tag—but larger in some races than in others—which is the last dwindling relic of the third eyelid, used in cleaning the front of the eye, which most mammals possess in a large and well developed form. It can be easily seen, for instance, in ox and rabbit. In man and in monkeys it has become a useless vestige, and the dwindling must be associated with the fact that the upper eyelid is much more mobile in man and monkeys than in the other mammals. The vestigial third eyelid in man is enough of itself to prove his relationship with the mammals, but it is only one example out of many. Some of these are discussed in the article dealing with the human body, but we may mention the vestigial muscles going to the ear trumpet, man's dwindling counterpart of the skin twitching muscle which we see a horse use when he jerks a fly off his flanks, and the short tail which in the seven weeks old human embryo is actually longer than the leg. Without committing ourselves to a belief in the entire uselessness of the vermiform appendix, which grows out as a blind alley at the junction of the small intestine with the large, we are safe in saying that it is a dwindling structure—the remains of a blind gut which must have been capacious and useful in ancestral forms. In some mammals, like the rabbit, the blind gut is the bulkiest structure in the body, and bears the vermiform appendix at its far end. In man the appendix alone is left, and it tells its tale. It is interesting to notice that it is usually longer in the orang than in man, and that it is very variable, as dwindling structures tend to be. One of the unpleasant expressions of this variability is the liability to go wrong: hence appendicitis. Now, these vestigial structures are, as Darwin said, like the unsounded—i. e., functionless—letters in words, such as the "o" in "leopard," the "b" in "doubt," the "g" in "reign." They are of no use, but they tell us something of the history of the words. So do man's vestigial structures reveal his pedigree. They must have an historical or evolutionary significance. No other interpretation is possible.

Some men, oftener than women, show on the inturned margin of the ear trumpet or pinna a little conical projection of great interest. It is a vestige of the tip of the pointed ear of lower mammals, and it is well named "Darwin's point." It was he who described it as a "surviving symbol of the stirring times and dangerous days of man's animal youth."

Physiological Proof.

The everyday functions of the human body are practically the same as those of the anthropoid ape, and similar disorders are common to both. Monkeys may be infected with certain microbes to which man is peculiarly liable, such as the bacillus of tuberculosis. Darwin showed that various human gestures and facial expressions have their counterparts in monkeys. The sneering curl of the upper lip, which tends to expose the canine tooth, is a case in point, though it may be seen in many other mammals besides monkeys—in dogs, for instance, which are at some considerable distance from the simian branch to which man's ancestors belonged.

When human blood is transfused into a dog, or even a monkey, it behaves in a hostile way to the other blood, bringing about a destruction of the red blood corpuscles. But when it is transfused into a chimpanzee there is an harmonious mingling of the two. This is a very literal demonstration of man's blood relationship with the higher apes. But there is a finer form of the same experiment. When the blood fluid (or serum) of a rabbit which has had human blood injected into it is mingled with human blood it forms a cloudy precipitate. It forms almost as marked a precipitate when it is mingled with the blood of an anthropoid ape. But when it is mingled with the blood of an American monkey there is only a slight clouding after a considerable time and no actual precipitate. When it is added to the blood of one of the distantly related "half-monkeys," or lemurs, there is no reaction, or only a very weak one. With the blood of mammals off the simian line altogether there is no reaction at all. Thus, as a distinguished anthropologist, Prof. Schwalbe, has said: "We have in this not only a proof of the literal blood relationship between man and apes, but the degree of relationship with the different main groups of apes can be determined beyond possibility of mistake." We can imagine how this modern line of experiment would have delighted Darwin.

Embryological Proof.

In his individual development, man does in some measure climb up his own genealogical tree. Stages in the development of the body during its nine months of ante-natal life are closely similar to stages in the development of the anthropoid embryo. Babies born in times of famine or siege are sometimes, as it were, imperfectly finished, and sometimes have what may be described as monkeyish features and ways. A visit to an institution for the care of children who show arrested, defective, or disturbed development leaves one sadly impressed with the risk of slipping down the rungs of the steep ladder of evolution; and even in adults the occurrence of serious nervous disturbance, such as "shell shock," is sometimes marked by relapses to animal ways. It is a familiar fact that a normal baby reveals the past in its surprising power of grip, and the careful experiments of Dr. Louis Robinson showed that an infant three weeks old could support its own weight for over two minutes, holding on to a horizontal bar. "In many cases no sign of distress is evinced and no cry uttered, until the grasp begins to give way." This persistent grasp probably points back to the time when the baby had to cling to its arboreal mother. The human tail is represented in the adult by a fusion of four or five vertebræ forming the "coccyx" at the end of the backbone, and is normally concealed beneath the flesh, but in the embryo the tail projects freely and is movable. Up to the sixth month of the ante-natal sleep the body is covered, all but the palms and soles, with longish hair (the lanugo), which usually disappears before birth. This is a stage in the normal development, which is reasonably interpreted as a recapitulation of a stage in the racial evolution. We draw this inference when we find that the unborn offspring of an almost hairless whale has an abundant representation of hairs; we must draw a similar inference in the case of man.

It must be noticed that there are two serious errors in the careless statement often made that man in his development is at one time like a little fish, at a later stage like a little reptile, at a later stage like little primitive mammal, and eventually like a little monkey. The first error here is that the comparison should be made with embryo-fish, embryo-reptile, embryo-mammal, and so on. It is in the making of

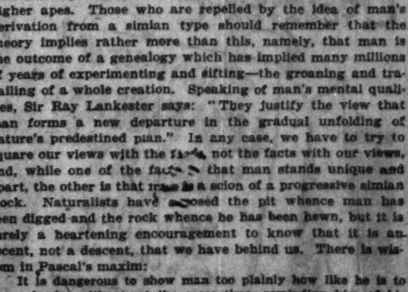


SKELETONS OF THE GIBBON, ORANG, CHIMPANZEE, GORILLA, AND MAN—Photographically reduced from diagrams of the natural size (except that of the gibbon, which was twice as large as nature), drawn by Mr. Waterhouse Hawkins from specimens in the Museum of the Royal College of Surgeons.
[After T. H. Huxley, by permission of Messrs. Macmillan.]

the embryos that the great resemblance lies. When the human embryo shows the laying down of the essential vertebrate characters, such as brain and spinal cord, then it is closely comparable to the embryo of a lower vertebrate at a similar stage. When, at a subsequent stage, its heart, for instance, is about to become a four chambered mammalian heart, it is closely comparable to the heart of, let us say, a turtle, which never becomes more than three chambered. The point is that in the making of the organs of the body, say brain and kidneys, the embryo of man pursues a path closely corresponding to the path followed by the embryos of other backboned animals lower in the scale, but at successive stages it parts company with these, with the lowest first and so on in succession. A human embryo is never like a little reptile, but the developing organs pass through stages which very closely resemble the corresponding stages in lower types which are in a general way ancestral.

The second error is that every kind of animal, man included, has from the first a certain individuality, with peculiar characteristics which are all its own. This is expressed by the somewhat difficult word specificity, which just means that every species is itself and no other. So in the development of the human embryo, while there are close resemblances to the embryos of apes, monkeys, other mammals, and even, at earlier stages still, to the embryos of reptile and fish, it has to be admitted that we are dealing from first to last with a human embryo with peculiarities of its own.

Every human being begins his or her life as a single cell—a fertilized egg-cell, a treasure house of all the ages. For in this living microcosm, only a small fraction (one-one hundred and twenty-fifth) of an inch in diameter, there is condensed—who can imagine how?—all the natural inheritance of man, all the legacy of his parentage, of his ancestry, of his long prehuman pedigree. Darwin called the pinhead brain of the ant the most marvelous atom of matter in the world, but the human ovum is more marvelous still. It has more possibilities in it than any other thing, yet without fertilization it will die. The fertilized ovum divides and redivides; there results a ball of cells and a sack of cells; gradually division of labor becomes the rule; there is a laying down of nervous system and food canal, muscular system and skeleton, and so proceds what is learnedly called differentiation. Out of the apparently simple there emerges the obviously complex. As Aristotle observed more than 2,000 years ago, in the developing egg of the hen there soon appears the beating heart! There is nothing like this in the non-living world. But to return to the developing human embryo, there is formed from and above the embryonic food canal a skeletal rod, which is called the notochord. It thrills the imagination to learn that this is the only supporting axis that the lower orders of the backboned race possess. The curious thing is that it does not become the backbone, which is certainly one of the essential features of the vertebrate race. The notochord is the supporting axis of the pioneer backboned animals, namely, the Lancelets and the Round-mouths (Cyclostomes), such as the lamprey. They have no backbone in the strict sense, but they have this notochord. It can easily be dissected out in the lamprey—a long gristly rod. It is surrounded by a sheath which becomes the backbone of most fishes and of all higher animals. The interesting point is that, although the notochord is only a vestige in the adults of these types, it is never absent from the embryo. It occurs even in man, a short lived relic of the primeval supporting axis of the body. It comes and then it goes, leaving only minute traces in the adult. We cannot say that it is of any use, unless it serves as a stimulus to the development of its substitute, the backbone. It is only a piece of preliminary scaffolding, but there is no more eloquent instance of the living hand of the past.



"DARWIN'S POINT" ON HUMAN EAR (marked D. P.)—It corresponds to the tip (T) of the ear of an ordinary mammal, as shown in the hare's ear at the right. In the young orang the part corresponding to Darwin's point is still at the tip of the ear.

One other instance must suffice of what Prof. Lull calls the wonderful changes wrought in the dark of the ante-natal period, which recapitulate in rapid abbreviation the great evolutionary steps which were taken by man's ancestors "during the long night of the geological past." On the sides of the neck of the human embryo there are four pairs of slits, the "visceral clefts," openings from the beginning of the food canals to the surface. There is no doubt as to their significance. They correspond to the gill slits of fishes and tadpoles. Yet in reptiles, birds, and mammals they have no connection with breathing, which is their function in fishes and amphibians. Indeed, they are not of any use at all, except that the first becomes the eustachian tube, bringing the ear passage into connection with the back of the mouth, and that the second and third have to do with the development of a curious organ called the thymus gland. Persistent, nevertheless, these gill slits are, recalling even in man an aquatic ancestry of many millions of years ago.

When all these lines of evidence are considered, they are seen to converge in the conclusion that man is derived from a simian stock of mammals. He is solidary with the rest of creation. To quote the closing words of Darwin's "Descent of Man":

We must, however, acknowledge, as it seems to be, that man, with all his noble qualities, with sympathy which feels for the most debased, with benevolence which extends not only to other men but to the humblest living creature, with his God-like intellect, which has penetrated into the movements and constitution of the solar system—with all these exalted powers—man still bears in his bodily frame the indelible stamp of his lowly origin.

We should be clear that this view does not say more than that man sprang from a stock common to him and to the higher apes. Those who are repelled by the idea of man's derivation from a simian type should remember that the theory implies rather more than this, namely, that man is the outcome of a genealogy which has implied many millions of years of experimenting and sifting—the groaning and travailing of a whole creation. Speaking of man's mental qualities, Sir Ray Lankester says: "They justify the view that man forms a new departure in the gradual unfolding of nature's predestined plan." In any case, we have to try to square our views with the facts, not the facts with our views, and, while one of the facts is that man stands unique and apart, the other is that man is a scion of a progressive simian stock. Naturalists have exposed the pit whence man has been digged and the rock whence he has been hewn, but it is surely a heartening encouragement to know that it is an ascent, not a descent, that we have behind us. There is wisdom in Pascal's maxim:

It is dangerous to show man too plainly how like he is to the animals, without, at the same time, reminding him of his greatness. It is equally unwise to impress him with his greatness and not with his lowliness. But it is very profitable to recognize the two facts.

(Copyright: 1922: By G. P. Putnam's Sons.)

(Another installment of "The Outline of Science" will be published next Sunday.)

FINAL WEEK!

SELLS FLOTO CIRCUS

2 SHOWS DAILY 2 & 8 P.M.

COMBINED HAMBURG AND COPENHAGEN WILD ANIMAL EXHIBITIONS JUST IMPORTED IN THEIR EUROPEAN ENTIRETY

"THE BRIDE AND THE BEASTS"

BARBARIC, LYRICAL SPECTACLE

With 1000 People Horses Elephants Riding Jungle Bred Man Killers

ZOO-CIRCUS-HIPPODROME
400 ARENIC STARS

COLISEUM

SEATS AT LYON & HEALY'S, BOSTON STORE AND COLISEUM
PRICES 65c to $1.65

MATS. WED. & SAT. BEST SEATS $2.00

A. L. ERLANGER & H. J. POWERS

ILLINOIS

LIMITED ENGAGEMENT

EVERY NIGHT at 8:15

4th. BIG WEEK

D. C. WHITNEY'S Musical Comedy Riot

SISSLE & BLAKE

in the Monarch of all Fun, Song and Melody Shows

"IN BAMVILLE"

"IN BAMVILLE" GAVE CHICAGO THE THRILL OF THE YEAR WITH A GREAT BIG HUSKY SHOW SHOWERED WITH BEAUTY AND CHARM AND WORTHWHILE AMUSEMENT
Ashton Stevens - Herald-Examiner

The Chicago Civic Opera Company has the honor to announce the Chicago Premier of

D. W. Griffith's

Supreme Achievement

"AMERICA"

The Mighty Romance of a Hundred Million People

at the

AUDITORIUM THEATRE

First Performance

MONDAY EVENING, MAY FIFTH

Eight-Fifteen O'Clock

SAM H. HARRIS THEATRE

MATINEES WEDNESDAY AND SATURDAY

BEGINNING THIS SUNDAY NIGHT

THE HORSE THIEF

BY LEWIS B. ELY AND SAM FORREST.

"THE HORSE THIEF" takes us back to the good old days when the chief excitement in the small town of the South was horse-trading; the pre-Fox period when perverseness passed for probity; when sharp practice was a thing to be admired, and truth and honor, so far as the horse was concerned, were hid in moth balls. The chief character in the play is one Doc Pusey, alias Old Fix-Fox. Doc was what might be called a crafty old horse-trader, and one not averse, when he could not buy a likely thoroughbred, to steal it. Old Fix-Fox was known to all the minor race tracks of his native state—a whimsical, curious, lovable character, but thoroughly reprehensible none the less.



WITH DISTINGUISHED CAST INCLUDING:
George Marion, Ann Harding, Katherine Emmet, Calvin Thomas, J. K. Hutchinson, William Corbett, Douglas Drumville, etc.
STAGED BY SAM FORREST

Opening Tonight at A. H. WOODS' APOLLO

ARTHUR HAMMERSTEIN Presents

"WILDFLOWER"

The Musical Play

The Show that made "BAMBALINA"

The LILAC DOMINO'S TRIUMPH

Book by OTTO HARBACH & OSCAR HAMMERSTEIN 2nd
Music by HERBERT STOTHART & BRUNO KORMAN

Direct from 60 Weeks in New York with the Original Cast including

EDWARD GORCEY-ESTHER HOWARD-GUY ROBERTSON-BOBBY HIGGINS-MARJORIE BONNER-TYLER BROOKE-MARION & MARTINEZ RANDALL-JEROME DALY-PAUL PORTER

and

ORCHESTRA OF 30 PIECES UNDER THE DIRECTION OF THE COMPOSER, HERBERT STOTHART

WOODS THEATRE Randolph at Dearborn

ALL SEATS RESERVED

TWICE TODAY
And Twice Every Day
2:30 and 8:20
Sun. Mats., 3:00

Nights and Sat. Mats. 50c, $1.00, $1.50.
All Other Mats. 50c, 75c, $1.00
Plus 10% War Tax

Tickets on Sale Four Weeks Ahead

ADOLPH ZUKOR & JESSE L. LASKY PRESENT

CECIL B. DE MILLE'S MIGHTY DRAMATIC SPECTACLE

The TEN COMMANDMENTS

STORY BY JEANIE MACPHERSON

A PARAMOUNT PRODUCTION
FAMOUS PLAYERS-LASKY CORPORATION

Chicago Engagement of "The Ten Commandments" Limited Exclusively to the Woods Theatre Run.

A. L. ERLANGER & H. J. POWERS

COLONIAL

TOMORROW NIGHT

MATINEES Wednesday and Saturday

The Most Joyous and Beautiful of All Musical Revues

EXALTING THE HUMAN FORM

EARL CARROLL VANITIES

with

PEGGY JOYCE AND JOE COOK

Peggy Joyce will wear $1,500,000 worth of jewels and furs at every performance

25 SCENES—40 COMEDIANS—60 LOVELY GIRLS

Guaranteed New York cast as seen for 204 nights at Earl Carrol Theatre—

STUDEBAKER

SPECIAL MATINEE—TOMORROW—EASTER MONDAY

18TH GREAT WEEK

ANNE NICHOLS' COMEDY

"ABIE'S IRISH ROSE"

POP. MATINEE WEDNESDAY 83¢ TO $1.65

REGULAR MATINEE SATURDAY AND EASTER MONDAY $1.10 TO $2.20

SPECIAL MATINEE TOMORROW EASTER MONDAY

MOVING TONITE > To the BRYANT CENTRAL

EAST VAN BUREN AT MICHIGAN AVENUE

PHONE WABASH C127

EVGS at 8:30
MATS WED & SAT at 2:30

ERNEST TRUEX AND ORIGINAL COMPANY ARE MOVING THEIR NEW TOYS

FROM THE PLAYHOUSE TO THE CENTRAL

THE BEST COMEDY IN TOWN

SHUBERT GARRICK

POPULAR PRICES (NIGHTS & WED. MAT.) 75¢ TO $2.50

NONE OVER $2.00 WED. MAT.

GO WHERE THE CROWDS GO AND SEE

The BEST & FASTEST MUSICAL COMEDY OF THE SEASON!

8TH WEEK

L. LAWRENCE WEBER PRESENTS

"LITTLE JESSIE JAMES"

MUSIC BY HARRY ARCHER
BOOK & LYRICS BY HARLAN THOMPSON
STAGED BY HARLAN DIXON

WITH WONDERFUL CAST "THE JAMES BOYS" (A PAUL WHITEMAN BAND) AND THE PRETTIEST CHORUS IN THE WORLD

Pershing Palace

CHICAGO'S · MOST · ELABORATE · RESTAURANT

Offering

Entertainment—Cuisine—Dancing

IN this magnificent Georgian room the pleasure-lovers of Chicago are finding new joy. The Gods of Song, Dance and Mirth reign here.

SPECIAL EASTER DINNER

Cottage Grove at 64th

The Garden of Allah

Dancing and Entertainment

Glenview, Illinois

F. RAY COMSTOCK and MORRIS GEST

Have the Great Honor of Announcing the Triumphal Return Visit to Chicago of the

Moscow Art Theatre

Constantin Stanislavsky and Vladimir Nemirovitch-Dantchenko, Directors

Last Week

SHUBERT GREAT NORTHERN

The Entire First Line of the

WORLD'S FOREMOST ACTING COMPANY

THIS AFTERNOON
"The Lower Depths"
(Last Time)

TONIGHT
"Ivanoff" (Last Time)

Repertory

"THE FEODOR IVANOVITCH," by Alexei Tolstoy—Thurs. Mat., April 24.
"THE CHERRY ORCHARD," by Tchekhoff—Wed. and Sat. Eves., April 23 and 26.
"THE BROTHERS KARAMAZOFF," by Dostoievsky (NEW)—Mon. and Tues. Eves., April 21 and 22, and Sat. Mat., April 26.
"ENOUGH STUPIDITY IN EVERY WISE MAN," by Ostrovsky (NEW)—Thurs. and Fri. Eves., April 24 and 25.

The curtain will rise promptly at 8 at the evening performances and at 2 at the matinees and, according to the Moscow custom which Chicago audiences accepted last year positively no one will be admitted thereafter until the first intermission.

Another Moscow custom which Chicago will be asked to continue is to expect is that no applause is permitted until the close of the performance.

Special English translations of each of the plays are now available at the Great Northern Theatre at thirty-five cents each or can also be ordered by mail, forty cents.

PRICES:
For Evenings: Main Floor, $3.00. Parquet $3.00 and $2.00. Balcony, $3.00 and $2.50. Second Balcony, $2.00 and $1.50. Gallery, Main Floor $2.00; boxes, $27.50; Balcony, $1.50 and $1.00. Second Balcony, $1.00. Plus 10 per cent tax.

BEGINNING NEXT SUNDAY NIGHT APRIL 27

WILLIAM A. BRADY ANNOUNCES

THE METROPOLITAN PREMIERE OF THE VIVID DRAMATIZATION OF ROBERT KEABLE'S ASTOUNDING NOVEL

SIMON CALLED PETER

SEAT SALE TUESDAY FOR FIRST FOUR WEEKS

by JULES ECKERT GOODMAN and EDWARD KNOBLOCK

GUY BATES POST
"The Climax"
Edward J. Locke's
CLEAN—WHOLESOME—HAPPILY HUMAN
"Best Liked American Play"
CORT THEATRE CENT. 0033
Nightly MATINEES Wed. & Sat.

Princess

INA CLAIRE

in

"Grounds for Divorce"

with

BRUCE McRAE & H. REEVES-SMITH

Meet Sancho and Dapple!

In Chicago Only 2 Weeks More

The most human, most lovable, most gorgeously comic characters in all fiction, brought to life right here in the leap-stepping gayly out of Cervantes' great book, "DON QUIXOTE"—

Giving America's greatest character actor, MR. OTIS SKINNER, the crowning role of his splendid career—

Against a marvelous background of old Spain—the Golden Age of Adventure, Romance, Laughter.

GET ACQUAINTED WITH SANCHO AND DAPPLE. They will take you away from your everyday troubles—make life better and happier and more worth-while for you.

OTIS SKINNER

in

Sancho Panza

A. L. ERLANGER & H. J. POWERS

at POWERS THEATER

Nights (Except Sat. and Sun.), $3.00 to $1.50. Sat. and Sun., $4.00 to $2.50

Every Night, Including Sunday—Matinee Saturday Only

F. Wight Neumann announces

STUDEBAKER—TODAY at 3:30

FRITZ Renk and OTTO Beyer

Next SUNDAY at 3:30—Playhouse

Oscar Wagner

Piano Recital

a great Chicago favorite in a great comedy

A. H. WOODS'

Adelphi

TELEPHONE RANDOLPH 4400

CLARK ST. NEAR MADISON

Tomorrow Night

A. H. WOODS Presents

GRANT MITCHELL in "The WHOLE TOWN'S TALKING"

BY JOHN EMERSON AND ANITA LOOS

FIRST TIME TONITE

PLAYHOUSE

LESTER BRYANT Presents

THE COMEDY SURPRISE OF THE SEASON

GUESS AGAIN!

By Cosmo Hamilton

Author of "SCANDAL" ETC.

WITH JAMES CRANE

AND OTHER NOTABLE PLAYERS

LASALLE THEATRE

TONIGHT

LEW FIELDS in "HENRY"

WITH SAM WHITE EVA PUCK AND A GREAT CAST

IN A 3-ACT COMEDY

BY HERBERT RICHARD LOCKEL

IT'S A LAF SHO!

MATS. WED. & SAT.

SELWYN

DUNCAN SISTERS

IN

"TOPSY and EVA"

Matinees Wed., Thurs., Sat.

ORGAN RECITALS

ALLEN W. BOGEN

APRIL 22ND Tuesday 8:15 P.M.

in KIMBALL HALL

306 South Wabash Avenue

CLARENCE EDDY

APRIL 29TH Tuesday 8:15 P.M.

Tickets $1.10 (including tax), on sale 201 Kimball Building and Box Office Day of Recital.

OLYMPIC

Randolph and Clark

Columbia Burlesque

EVA WILLIAMS

'RADIO GIRLS'

with BILLY GILBERT

Matin. 25c to 75c

Nights 25c to $1.00

CONTINUOUS VAUDEVILLE

MAJESTIC 8 BIG ACTS AND MOVIES

MATINEES 10c 22c 35c
NIGHTS 10c 31c 45c
SAT. SUN. & HOL. 22c 50c

12 NOON TO 11 P.M.

A GREAT BILL

N.V.A. WEEK

TODAY

Celebrate Easter at

THE CONGRESS

Where atmosphere blends in perfect harmony with the occasion.

Dinner Concerts

by

Paul Whiteman's

Celebrated

"COLLEGIANS"

A. Vincent Gauthier

conducting,

in the Pompeian Room,

or listen to the strains of

Joska De Babary

Famous Violin Virtuoso

in the

Louis XVI Room

ORCHESTRA HALL

Tomorrow Evening at 8:15 o'Clock

THE GLEE CLUB of the CHICAGO ASSOCIATION OF COMMERCE

IRENE PAVLOSKA, Soloist

HERBERT HYDE, Conductor

SEATS $2.50, $2.00, $1.50, $1.00 and 50c

BOXES SEATING SIX—$15.00

GLICKMAN'S Blue Island Ave. at Roosevelt Rd. Harrmarket 0381

NEW YORK ATTRACTION

Leon Blank in "The Watchman"

THE WORLD FAMOUS STATE-LAKE Orpheum Circuit

VAUDEVILLE — PHOTOPLAY

11 A.M.—CONTINUOUS—11 P.M.

IN A BIG BILL IN CELEBRATION OF N.V.A. WEEK

TODAY AND ALL WEEK STARTING AT 11 A. M.

JIMMY CARR and His Orchestra

RALPH DUNBAR Broadway Chair

Wyatt's Scotch Lads and Lassies

JIMMY LUCAS & CO.

Frankie—WOOD & WYDE—Billy

Billy McDermott — Le Fleur & Fo

Jim— —Elaine

McLAUGHLIN & EVANS

Geo.—ROCKWELL & FOX—Sue

Photoplay—Exclusive Showing "GALLOPING FISH" With an All-Star Cast A First National Picture

Mon. to Fri. 11 a.m. to 3 p.m. 50c
Mon. to Fri. after 3 p.m. 75c
Sun. Hol. & after 3 p.m. $1.50

Things of the Theater, and the Persons There

[Continued from page one.]

Mrs. Tchekhoff, Katchaloff, Stanislavsky, Moskvin, and Leonidoff. The visit's first performance of "Lower Depths." I was the happier somebody else than Katchaloff the Baron, and somebody else Stanislavsky was Satine, and happy that Mrs. Tchekhoff was street-walker than if Miss Tarsbad been in the part. For I find these patricians of the Sea-Gull humanly inclined to assert themand, if ever so little, send the ideensemble askew. . . . I find Ivin rather obvious in all he does, Mrs. Tchekhoff out of the reasonpicture in some of the parts she tinues to play as a matter of ment: the Jewess in "Ivanoff," one, and the harlot in "The Lo Depths." . . .

I have never known a more delightnight in the theater than last Monwhen the Russians gave "An Enof the People"; but I thought Katoff shy of the personal distinc which belongs to Doctor Stockmand my own casting would have Stanislavsky rather than the versLuzhsky into the Burgomaster, too, should have the quality of sonal authority. That was the quwhich Beerbohm Tree gave to the tor, one of the two rôles in whichwas a first-class actor: the other Svengali. And Tree in Ibsen's is not an isolated impersonation in memory; for I cheered his Stockmwithin the same week when I laugat his Hamlet and choked with sadover his Falstaff. . . .

* *

Stanislavsky's Inebrities.

And it may be that Mr. Peters wolike record made of the joy I from seeing Stanislavsky newly dr twice in a week—as the nutty nobleman in "Ivanoff" and as brainy doctor in "Uncle Vanya." two jags could have been more nat real than they were, and no two m unlike in veracious minutiæ. . . . is special praise of one actor to w thus of him when life in most of th Russian plays seems to be one l alcoholiday—and, as your laughter my wit subsides, I explain that pun is from the text of Mrs. Fisk new play, and I acquired it in read a review thereof.

Telegram from Mr. Gest:

This is not a kick; but I shed many tears over the Moscow Art Theater engagement in Chicago. Why should Chicago be the one city in the universe that doesn't go to see the Moscow Art Theater? I don't understand it. You certainly have done your share to help it! It is costing me a thousand a day; but I am willing to doing it so that you and your colleagues can see them. We will never see another organization like it as long as we live. With my kindest regards!

Communication from a lady:

SIR: From all I read, it is difficult to find an English title adequately to convey the precise meaning of the Russian name of the play by Gorki called here "The Lower Depths." Why not "The Low-Down"?

GARET LA BRUNE.

* *

THIS-AND-THAT

MR. TRUEX in "New Toys" moves tonight from the Playhouse, where he has been a month, to the Central. . . . The Adelphi will be "dark" tonight the plan to hold "Kelly's Vacation" over for Sunday was dropped, and the piece taken off last night. . . . Who rewritten, the title will be cut to "Kelly," which is better: "Kelly's Vacation" is like a throwback to the days of "Muldoon's Picnic" and the roughouse afterpieces of the varieties. . . .

"Simon Called Peter" was thus advertised for last week in Buffalo: "A real Holy-Week attraction that every real churchman should see!"; and there were protests, so that attendance was large, from all accounts. . . .

Plays called, respectively, "Pansies," "The Rabbit's Foot," "Keep Kool," "Top-Hole," and "Early to Bed." . . . to be tried out here-and-there this week. . . . Another is a satire on the free-love twitter, is by Lawrence Langer, and is called "Another Way Out."

Sacha Guitry has written a play "Black and White," wherein a Negro is the Tertium Quid of the customary triangle. Budapest, where the play has been staged, finds nothing to say about in the theme of miscegenation, and Eugene O'Neill says he is going ahead with his plan to stage "All God's Chillun Got Wings" in New-York. . . .

* *

The Wearied Tragedian.

E. H. Sothern called it a season last night, and sent his répertoire to the cedar chest. . . . Business has been what it might have been had Marlowe not sprained her ankle, though he offered, after she dropped out, to refund the cost of all tickets to those buyers who did not find performances worth the money. And he took to scolding his audiences, after the manner of Richard Bennett, for not being larger than they were, although the audiences felt that they should have been thanked for being there.

HEATRE
AND SATURDAY
NDAY NIGHT
E THIEF
M FORREST.
e good old days when the chief
was horse-trading; the pre-Ford
hen sharp practice was a thing
the horse was concerned, were
lay is one Doc Pusey, alias Old
gety old horse-trader, and one
thoroughbred, to steal it. Old
s of his native state—a whim-
y reprehensible none the less.
ST INCLUDING:
e Emmet, Calvin Thomas,
Douglas Drumville, etc.
REST
AKER
EASTER MONDAY.
The Play that puts U in humor
EAT WEEK
E NICHOLS' COMEDY
BIE'S
RISH
OSE"
ATINEE
W EASTER MONDAY
UY BATES POST
"The Climax"
Edward J. Locke's
CLEAN—
WHOLESOME—
HAPPILY
HUMAN
est Liked American Play"
CORT THEATRE CENT. 0910
Nightly MATINEES Wed. & Sat.
RST TIME TONITE
PLAYHOUSE
LESTER BRYANT Presents
THE COMEDY SURPRISE OF THE SEASON
GUESS AGAIN!
By Cosmo Hamilton
Author of "SCANDAL" ETC.
WITH
JAMES CRANE
AND OTHER NOTABLE PLAYERS

Things of the Theater, and the Persons Thereof

[Continued from page one.]

Mrs. Tchekhoff, Katchaloff, Stanislavsky, Moskvin, and Leonidoff. Thus, in the Vieux's first performance of "The Lower Depths," I was the happier that somebody else than Katchaloff was the Baron, and somebody else than Stanislavsky was Satine, and less happy that Mrs. Tchekhoff was the street-walker than if Miss Tarasova had been in the part. For I find that these patricians of the Sea-Gull are humanly inclined to assert themselves and, if ever so little, send the ideal of ensemble askew. . . . I find Moskvin rather obvious in all he does, and Mrs. Tchekhoff out of the reasonable picture in some of the parts she continues to play as a matter of sentiment: the Jewess in "Ivanoff," for one, and the harlot in "The Lower Depths." . . .

I have never known a more delightful night in the theater than last Monday, when the Russians gave "An Enemy of the People"; but I thought Katchaloff shy of the personal distinction which belongs to Doctor Stockmann, and my own casting would have put Stanislavsky rather than the versatile Luzsky into the Burgomaster, who, too, should have the quality of personal authority. That was the quality which Beerbohm Tree gave to the Doctor, one of the two rôles in which he was a first-class actor: the other was Svengali. And Tree in Ibsen's play is not an isolated impersonation in my memory; for I cheered his Stockmann within the same week when I laughed at his Hamlet and choked with sadness over his Falstaff. . . .

* *

Stanislavsky's Inebrities.

And it may be that Mr. Peters would like record made of the joy I took from seeing Stanislavsky newly drunk twice in a week—as the nutty old nobleman in "Ivanoff" and as the brainy doctor in "Uncle Vanya." No two jags could have been more nearly real than they were, and no two more unlike in veracious minutiæ. . . . It is special praise of one actor to write that of him when life in most of these Russian plays seems to be one long alcoholiday—and, as your laughter for my wit subsides, I explain that the pun is from the text of Mrs. Fiske's new play, and I acquired it in reading a review thereof.

Telegram from Mr. Gest:

This is not a kick; but I shed many tears over the Moscow Art Theater's engagement in Chicago. Why should Chicago be the one city in the universe that doesn't go to see the Moscow Art Theater? I don't understand it. You certainly have done your share to help it! It is costing me a thousand a day; but I am willingly doing it so that you and your colleagues can see them. We will never see another organization like it as long as we live. With my kindest regards!

Communication from a lady:

Sir: From all I read, it is difficult to find an English title adequately to convey the precise meaning of the Russian name of the play by Gorky called here "The Lower Depths." Why not "The Low-Down"?

GABBY LA BRUNE.

* *

THIS-AND-THAT

M. TRUEX in "New Toys" moves tonight from the Playhouse, where he has been a month, to the Central. . . . The Adelphi will be "dark" tonight: the plan to hold "Kelly's Vacation" over for Sunday was dropped, and the piece taken off last night. . . . When rewritten, the title will be cut to "Kelly," which is better: "Kelly's Vacation" is like a throwback to the days of "Muldoon's Picnic" and the rough-house afterpieces of the varieties.

"Simon Called Peter" was thus advertised for last week in Buffalo: "A real Holy-Week attraction that every real churchman should see!"; and there were protests, so that attendance was large, from all accounts.

Plays called, respectively, "Pansy," "The Rabbit's Foot," "Keep Kool!" "Top-Hole," and "Early to Bed" are to be tried out here-and-there this week. . . . Another is a satire on the free-love twitter, is by Lawrence Langner, and is called "Another Way Out."

Sacha Guitry has written a play, "Black and White," wherein a Negro is the Tertium Quid of the customary triangle. Budapest, where the play has been staged, finds nothing to gasp about in the theme of miscegenation—and Eugene O'Neill says he is going ahead with his plan to stage "All God's Chillun Got Wings" in New-York.

* *

The Wearied Tragedian.

E. H. Sothern called it a season last night, and sent his répertoire to the cedar chest. . . . Business hasn't been what it might have been had Miss Marlowe not sprained her ankle, although he offered, after she dropped out, to refund the cost of all tickets to those buyers who did not find the performances worth the money. And he took to scolding his audiences, after the manner of Richard Bennett, for not being larger than they were, although the audiences felt that they should have been thanked for being there at all. . . . And so-on. He talks of acting alone next season in "Hamlet" and "If I Were King," although the latter piece,—one of the best of its kind,—is in the process of being made into an operetta, with music by Hugo Félix, who writes good music.

William A. Brady is said to be willing to go into the two-a-day for $5,000 a week, doing a "turn" composed of excerpts from "King Lear" and a comic sketch. . . . An attempt to unionize the box-office men throughout the country is not meeting with success. A sufficient obstacle is the fact that these men are bonded by surety companies.

* *

A Synge Play in Opera.

Do you recall a great little play by Synge, "Riders to the Sea," which the Irish Players gave in their first visit to Chicago? Well, as "The Call of the Sea," it has been made into an opera for Paris, with music by Henri Rabaud, who was in this country for a time as conductor of the Boston Symphony.

Miss Frances Nordstrom, who writes plays and acts in them, has staged one in London called "Her Market-Price." . . . "The Conquering Hero," another play of post-war reactions, is a failure in London, where the critics praised it.

Jack Donahue, a capital comic dancer who is making progress as a funny actor, is said to be the author of a piece for which Irving Berlin is writing tunes, that Donahue may star in it. . . . Miss Jane Cowl is said to be quietly preparing to make some small-town trials in afternoon performances of a new play from the German, although the cities, towns, and hamlets west of Pittsburgh are still panting for her Juliet.

"The Perfect Fit," reported to be a success in London, is the good comedy of Hungarian origin we knew as "A Tailor-Made Man" when Grant Mitchell was in it.

Miss Margaret Lawrence and Wallace Eddinger are to act in a travesty called "Julio and Romyette," by Mrs. Catherine Chisholm Cusing, who turned "Uncle Tom's Cabin" into "Topsy and Eva." . . . Eddie Buzzell, here last Winter in "The Town Clown" for a fortnight, is again the star of "The Gingham Girl," in which he performed through its season-long run in New-York. He is to go from that into "Good-for-Nothing Jones," which is a new version of "The Town Clown"—and that was a rewrite to tunes of "Nothing But Lies."

Sam Bernard, who idles a lot from choice, is to be in the fourth Music-Box Revue, due in New-York next September. . . . He was in the first one there, but did not come to Chicago in it, which was a pity: he is really funny.

The withdrawal last night of "Honeymoon House," after a run of seventeen weeks, leaves "Abie's Irish Rose" the survivor of six entertainments that were Chicago novelties in Christmas-week. The others were "The Highwayman," which ran five weeks; the Ziegfeld Follies, nine weeks; "Kiki," eleven weeks; and "The Nervous Wreck," fifteen weeks. . . . "Topsy and Eva," however, is but a week behind "Abie" in length of run to-date, although the latter is expected to be live matter here when next Christmas comes. It ran twenty-nine weeks in Cleveland, where a two-weeks' stop is an event, and is now shy a mere month of two uninterrupted years in New-York.

An actor named Abel Rosewall has been arrested on the charge of "pirating" the late Frank Bacon's play of "Lightnin'," acting it one place as "What a Wife Will Do" and another place as "The Road to Reno." . . . Play-piracy, once among the flourishing industries of the United States, has been a poor business in recent years—thanks to the organization of the theatrical business, however, rather than to the copyright statutes, which are far from adequate.

Oliver Morosco, who was an acrobat before he became an impresario, thinks it would be a great idea for him to return to the stage as an actor in a piece called "The Understanders" . . . An understander, in the lingo of the circus and the two-a-day, is the acrobat who stands under and supports those of his associates who clamber on his head, shoulders, and outstretched arms while the drummer rolls the drums.

Mrs. Morosco, who is Miss Selma Paley in the playbills, is to have the principal woman's rôle in "The Schemers," the play said to show up dramacritics for what they are. . . . Miss Maude Eburne, here for a time in "We Moderns," also is to be in the new exposé.

* *

The Prosperous Preacher.

William Hodge, who has been looking after the uplift in New-York since mid-October in his play of "For All of Us," is at the end of his run there. . . . He spent most of last season with the play in Chicago.

Leopoldine Constantine, who was in Chicago twelve years ago in "Sumurun," is acting in Berlin Miss Barrymore's old rôle in Somerset Maugham's "Lady Frederick." . . . "Frou-Frou," which Bernhardt and all the other "emotional" actresses used to play, has just reached the Hungarian stage in an adaptation by Molnar, author of "Liliom" and "The Swan." Miss Grace George was the last American actress to revive the piece; and Simone gave a few performances in it when she was new in this country.

Edwin L. Helms has composed the tunes for "The Purple Cow," by Gelett Burgess and Miss Carolyn Wells. . . . Miss Mary Young, Miss Frances Howard [she was here in "The Best People"], John Craig, and John Halliday have the principal parts in "Dancing Mothers," which is said to be intended for Chicago.

Miss Peggy Wood, eager for the tuneless drama, is to have the name-rôle in "The Bride," a comedy by Stuart Olivier made over by George Middleton, Senator La Follette's son-in-law. . . Miss Isabel Irving and Ferdinand Gottschalk will be with her in it.

"Cobra," by Martin Brown, looked so good when tried out that it has been made ready for New-York; but only one member of the cast, Louis Calhern, is retained. Such well-knowns as Donald Gallaher, Miss Kay Laurell, and Miss Wanda Lyon are dropped, along with José Alexander and Miss Paula Shay. . . . New players are Ralph Morgan, Miss Judith Anderson, and John Wray, who was so good as the blackmailer in "Silence."

A new "team" is made up of George W. Monroe, in retirement for some time, and James Thornton, a celebrity of the two-a-day through more than three decades.

Miss Laura Hope Crews, who was Miss Grace George's co-star in "The Merry Wives of Gotham," reveals ambitions to stage plays, and is directing "My Dream-Girl," in which Miss Fay Bainter returns to song-and-dance, with William Woolf, who was rather good in "The Lady in Ermine," as the performer second in importance.

Isidore de Lara, who composes operas and gets them staged abroad, seeks to give to London a new opera-house seating 4,000, with the best seats at $1.25! . . . "Tons of Money," in which Sam Bernard was to have acted in this country, is in a second run in Paris, where it is called "I Have an Idea!" Lester Bryant is trying to get the American rights from the authors in London, where the farce had more than seven hundred performances.

"Footlights and Spotlights," Otis Skinner's autobiography, will be off the press and on the counters Wednesday. . . . He's been on the stage a long time, and has lots to tell.

WITH US TONIGHT: ONE OF THEM SINGS



MISS ANN HARDING
[Nickolas Muray Photo]



MISS EDITH DAY
[White Photo]

MISS HARDING comes to perform in the principal rôle in "The Horse-Thief," which is one of the seven novelties of the new week, now that "Henky" has been disclosed to Chicago sight and hearing. Not much is known about the young woman in this neighborhood, which she approaches with the cheers of Manhattan still ringing in her ears in tribute to what they say down there was some fine acting in the piece called "Tarnish."

Miss Day is slightly better known hereabout than is Miss Harding; for she was here some years ago as leading-woman with Frank Craven in "Going Up!" She is recalled as good in that piece, which was the one with "Tickle-Toe" among its tunes. She has since then originated the title-part of "Irene," and been through an ever-so-long London run in it, and been on the first-page, and been the star of "Wildflower" for its stay of more than a year in the New-York Casino. 'Tis in that she returns tonight.

Theater Guild Offers Drama by a Revolutionist

[Continued from page one.]

Kern were writing music plays for the best people, and Ray Comstock, aided by Morrie Gest, was presenting them at the Princess theater and getting $5 a seat for them, there were ten or a dozen stories written predicting that this trio would one day do something quite as good as anything Gilbert and Sullivan ever did.

And perhaps they would—if they had not been so successful. Within a year or so they were rolling in royalties and disinclined to work. Also they began to get on each other's nerves, as the story goes, and each to feel that he was the most important of the three.

Whatever happened, they separated. Wodehouse, a gifted fictionist, returned to London. Bolton wrote a comedy or two of his own, including "Polly Preferred," and Kern went on thumping melodious paraphrases out of the grand piano in his swell apartment.

Some months back a truce of sorts was patched up, and the three of them agreed to work together on another play. "Sitting Pretty," at the Fulton, is the result.

* *

Away to a Good Start.

It is a pleasant little piece, funny and foolish and tuneful. And although it does not strike high enough above the Broadway average to set anybody cheering, it is away to a good start, and will probably be here in June when you come down for the convention.

Bolton's book is concerned with a fat thief (Frank McIntyre) who goes about the country getting a young confederate adopted into rich homes that he may spy out the wall safes and jewels.

The confederate in this instance meets a schoolgirl from next door, and determines to go straight just before the last curtain.

Queenie Smith helps considerably. She is not quite the riotous hit she was in "Helen of Troy, N. Y.," but she dances so much better than most of the ballet school graduates who have found their way to the musical comedy stage that she strengthens any plot in which she figures.

Queenie has also gone in for acrobatic dancing to lend variety to her performance. Which isn't so good. Her leaps are amazing, and she can land as firmly upon her toes as the best of them. But she is so much more charming when she specializes in grace and the inspiring rhythms in which she has been trained, it seems a pity she should take on the uglier forms.

McIntyre, not working steadily these last several seasons, unless he has been hiding in the movies we have not seen, is more round and more bulky than ever. But he has a true comedy sense and the back to Broadway welcoming committee has been particularly happy applauding him.

Rudolph Cameron figures as a sane sort of juvenile and Gertrude Bryan, returning after several years' absence devoted to matrimony and the home, plays a small part well. But there isn't a decent singing voice among the lot of them.

* *

Playing the Devil.

Fritz Lieber, who is giving himself and the back country a rest from the Shakespearean drama, is playing the devil in a modern piece called "Two Strangers from Nowhere" at the Punch and Judy theater.

Here is no horned Lucifer seeking to ensnare the innocent for the mere joy of distressing God. This outcast is secretly hoping to pave his way back to heaven with good deeds. Posing as a friendly scientist, he admits, none too subtly, that the only way he can hope to do this is to be repulsed by those he tempts.

Thus, if he advises a young wife to leave her husband and run away with a handsomer and more agreeable sweetheart of her youth, and she does it, he (the evil one) is additionally damned and pushed that much farther down the ladder.

But if she stand firm, putting her religion above her passion and refusing to go, then the devil is given a good mark. This is his contract with God, and therefore he is always hoping against hope that his victims will reject him, even though he is bound to tempt them to the top of his power.

In the play there are two young women, played by Gail Kane and Frances McGrath. Gail, as you might suspect, is fair and feverishly physical, and promptly sells her soul for a mess of diamonds and a rich but wicked old man. Also she dies unhappily in the third act.

Frances, on the other hand, equally fair but more composed, finds strength to reject Satan even after he has made his best sales talk to her—offering jewels, silken gowns, passion, the Riviera, and a divorce from her poor but honest mate.

Myron C. Fagan wrote "Two Strangers from Nowhere." He has written other plays, but I can't recall them at the moment. As an argument this one is interesting, but as drama it is not so much. There is considerable green light spilled over Satan and there are scenes in which the soul of a paralyzed aunt of the heroine walks unconventionally into the action, saving the heroine but giving the unregenerate a chance to hoot at the Fagan type of dramaturgy.

VIOLET!



MISS PEGGY JOYCE
[Don Barclay Photo.]

She is one her way hither as the First Actress of Earl Carroll's Vanities, wherein she pursues art and wears the jewelry. Miss Joyce will come ere the Russian actors leave; but she means them no harm, and wishes them well. One can, in fancy, hear her say: "Please deny that I am to become a member of the Moscow Art Theater. You see, the rouble is not what it was, the crown-jewels are gone, and, besides, my Russian is not yet perfected."

New Playbills

Bulletins of Incoming Novelties as Far Ahead as the Managers Tell About.

FINAL WEEK OF THE RUSSIANS: The Moscow Art Players [Great Northern]: Last ten performances by the famous Russian ensemble, with two plays new to Chicago in the week's arrangement, which is as follows: This afternoon, "The Lower Depths"; tonight, "Ivanoff"; tomorrow and Tuesday nights and Saturday afternoon, "The Brothers Karamazoff," for the first times here; Wednesday and Saturday nights, "The Cherry-Orchard"; Thursday afternoon, "Tsar Fyodor Ivanovitch"; Thursday and Friday nights, "Enough Stupidity in Every Wise Man," for the first times here.

OPENING TONIGHT:

"The Horse-Thief" [Harris]: A play about Kentucky characters by Lewis B. Ely and Sam Forrest, with Miss Ann Harding and George Marion in the principal parts, and Miss Katherine Emmet, Calvin Thomas, Douglas Dumbrille, J. K. Hutchinson, and William Corbett.

Miss Edith Day in "Wildflower" [Apollo]: A musical play of Italian locale by Otto Harbach, Oscar Hammerstein II., Herbert Stothart, and Vincent Youmans. The star is recalled in Chicago for her singing and dancing in "Going Up!" some seasons ago, in Cohan's Grand. Miss Esther Howard, Miss Marjorie Bonner, Bobby Higgins, Bernard Gorcey, Tyler Brooke, Guy Robertson, and Jerome Daley are of the cast.

"Guess Again!" [The Playhouse]: A comic play by Cosmo Hamilton which has been among the season's offerings in New-York, where it was called "The New Poor." The actors are James Crane, Miss Audrey Hart, Herbert Yost, Miss May Collins, Miss Paula MacLean, Miss Beth Franklyn, Miss Helen Flint, Harry Minturn, Miss Maud Andrews, Murray Bennett, and James Cowan.

OPENING TOMORROW NIGHT:

Earl Carroll's Vanities of 1923 [Colonial]: A revue in the fashion of the Ziegfeld Follies which has had a successful run in New York, and is understood to be a permanent addition to the list of annuals. Miss Peggy Joyce and Joe Cook head the personnel.

Grant Mitchell in "The Whole Town's Talking" [Adelphi]: A farce from the German by John Emerson and Miss Anita Loos in which Mr. Mitchell has had a run in New York. The star's rôle is of a man required to acquire a fleet past in order to win the esteem of the girl he loves. Frank Lalor, Miss Lucia Moore, Miss Catherine Owen, Gerald Oliver Smith, Miss June Bradley, and Harold Salter are of the cast.

OPENING APRIL 27:

"Simon Called Peter" [Great Northern]: A play made from Robert Keable's like-named novel by Jules Eckert Goodman and Edward Knoblock.

OPENING JUNE 1:

Miss Alys Delysia in Topics of 1923 [Apollo]: The star of "Afgar" in an entertainment from the New-York Winter Garden.



DON'T
MOVE YOUR PIANO
Let us come and take it away!
We will give you a liberal credit check for it which you can apply later, on another piano, when you are settled in the new home. Let us tell you more about this time and effort-saving plan. Write or phone Wab. 7900—Mr. Brownell
Open Evenings by Appointment
Lyon & Healy
Wabash Avenue at Jackson

For Afternoon Fatigue
VEGEX
Nothing so wonderful for tired, jaded nerves. Just a third of a teaspoonful in a cup of boiling water makes a delicious, refreshing drink. Vegex contains no meat but supplies vital life-giving elements lacking in other foods. Sharpens the appetite, aids digestion and tones up the entire body. Get a jar today. Good dealers everywhere.

BRIGHT WOMEN want a bright paper. Better no breakfast than no TRIBUNE.

HOME EXPOSITION WEEK



Importations from Belgium

A Wonderful Exhibition of Handsome Furniture—Art Objects and Decorations

THIS exhibition of beautiful period furniture and correct groupings with their suggested color schemes is drawing hundreds of visitors. You are invited to come, as this exposition is for the express purpose of giving you new ideas for furnishing either house or apartment. Roam at will through the galleries, prepared especially to help you.

Ask to see the late importations of handsome cabinets from Belgium, suitable for radio, phonograph and many other uses. Many of these were made to sell at $185 or more, but can be obtained now as low as $90, owing to the recent low value of the franc.

Of especial interest is the arrangement of the various groups, notably the English oak rooms and the three rooms on our third floor, showing the correct usage of later French furniture for the smaller apartments.

We cordially invite you to visit us during this exposition; you will not be disappointed. Any suggestions you may desire will be given by our decorators without obligation on your part.

JOHN A. COLBY & SONS
129 NORTH WABASH AVE NEAR RANDOLPH STREET

"They Live at the Windermere"

IT IS always a satisfaction to be known as a guest of Hotels Windermere. Whether you live in Windermere-West or Windermere-East, you have expressed your appreciation of good living by choosing either hotel as your home. It identifies one as a person who demands and appreciates exceptional service; it denotes the connoisseur of delicious foods and the lover of carefree and quiet comfort. It is the type of guests who have always chosen Hotels Windermere that makes possible such high ideals of service—and it is the appreciation expressed by these guests which inspires us always to raise our standard higher.

Telephone Fairfax 6000

—fronting south on Jackson Park

If you are interested in a room or suite, on the American or European plan, or in a complete home for two or more, with the facilities of two hotels always at your command, visit Hotels Windermere, or phone Fairfax 6000.

Hotels Windermere
"CHICAGO'S MOST HOME-LIKE HOTELS"

Orpheum Circuit
PALACE MUSIC HALL
Vaudeville
Twice Daily, 2:15-8:15
Seats 2 Weeks in Advance—Rand. 7772
Week Starting TODAY (SUN. MAT.)

2:15	3 MELVIN BROS.	8:15
2:27	O'CONNOR SISTERS	8:27
2:37	BERT BAKER & CO. in "PREVARICATION"	8:37
2:51	CLARA HOWARD	8:51
3:01	NEWHOFF & PHELPS and Chauncey Gray's Orchestra	9:01
3:15	MISS RAY Mr. Florens DOOLEY & AMES in "NONSENSICALITIES"	9:15
3:33	KARYL NORMAN "Creole Fashion Plate," in "The Tenderloin Song Shop"	9:33
3:39	A New Edition of Last Week's Big Hit HARRY CARROLL With "LINDA" in His Greatest Revue	9:39
3:48	N. V. A. Big Easter Festival With Harry Carroll, Miss Ray Dooley, Mr. Florenz Ames, Karyl Norman and all Other Artists.	9:48

JONES, LINICK & SCHAEFER
RIALTO
STATE at VAN BUREN
11 A. M.—Continuous—11 P. M.
VAUDEVILLE
FEATURE PICTURES
Last Times Today
"SARAFAN"—15 Famous Artists
Week Beginning Monday
CLAY CROUCH
and His Company Including
THE BERG SISTERS
"OH, SHEIK"
Miniature Musical Comedy
FREEMAN & MORTON
Basil & Keller Dorothy Nellson
4 Wordens Bee Jung
Donna Sisters and Thibault
Feature Picture
"FLOWING GOLD"
Milton Sills, Anna Q. Nilsson

JESSIE B. HALL PRESENTS
HARRIET WILBERT
KRAUTH KLINGBERG
Soprano Baritone
YOUNG AMERICAN ARTISTS SERIES
THURSDAY, APRIL 24TH, at 8:15
Fine Arts Recital Hall Tickets $1.10

THE WORLD FAMOUS
STATE-LAKE
Orpheum Circuit
VAUDEVILLE — PHOTOPLAYS
11 A.M.—CONTINUOUS—11 P.M.
A GREAT BILL IN CELEBRATION OF N.V.A. WEEK
TODAY
AND ALL WEEK
STARTING AT 11 A. M.
JIMMY CARR and His Orchestra
RALPH DUNBAR'S Broadway Choir
Wyatt's Scotch Lads and Lassies
JIMMY LUCAS & CO.
WOOD & WYDE—Bunee
McDermott Le Fleur & Portia
McLAUGHLIN & EVANS—Blanche
ROCKWELL & FOX—Al
Photoplay—Exclusive Showing
"GALLOPING FISH"
With an All-Star Cast
A First National Picture

Italian Film Tells Bible Stories Well

[Continued from page one.]

moiling about appear to be doing so in genuine perturbation and panic.

The photography is unexpectedly good—for most foreign photography ISN'T. To be fair, though, one must admit that here "The Ten Commandments" has the advantage.

Where only the first part of the American made picture has to do with the Old Testament, the entire production "After Six Days" is devoted to it.

Easter week will undoubtedly find many at the doors of the Castle theater seeking admittance. Lots of people read the Bible and will be deeply interested in such a photoplay. Those who do and are not, however, had better save their money for "After Six Days", offers no modern version of any sort. There's a vamp in it—but she was a B. C. girl who loved and was loved by Solomon in all his glory—and she closes the picture!

See you tomorrow!

Voice of the Movie Fan

Cry of Anguish.

Dear Miss Tinee: "Flaming Passion," from Kathleen Norris' best selling novel, "Lucretia Lombard." Now, Miss Tinée, I feel certain you will take a healthy punch at this change in title and I, for one, urge you to use a little vitriol in your ink. What kind are the birds who dope out the delightful titles? It seems to me a title of this nature is a stigma on any picture and I'm not mid-Victorian.

This reminds me of the best thing W. E. Hill ever did. Two or three years ago he had great fun at the expense of the movies. One picture of that series depicted the dejected features of Mrs. So-and-So who had seen her story, "Up Hill and Down Dale to Grandma Higgins" cinematized under the name, "Scarlet Hips." That was the result of a brain blessed with wit, but when we have it in reality—ye gods. Razz the producers, please.

Saw "The Wanters" recently and han many good laughs where none was intended. I'm firmly convinced that all wealthy people are unhappy and, further, are hypocrites. If we could round up a few more pictures of this sort and send them together with the w. k. thirty-eight from N. W. to some isolated island, we would be genuine altruists.

J. B. D.

Thought It Wonderful.

Dear Miss Tinée: I don't see how you could be so little impressed with "The Ten Commandments." I saw it Saturday afternoon, and thought it a wonderful picture. Evidently many others shared my opinion, for there was a lot of applause. I only wished there had been more of the first part.

It is too bad Rod La Roque had such a contemptible part to play, as he seems to have a pleasing personality. He played his part well, but so did Theodore Roberts—he always does, no matter what part you give him—Edythe Chapman, Richard Dix, and Leatrice Joy. Nita Naldi played her part well, too, but I don't care for her personality—she gives me the creeps. The actress who was called the Chinese lily in the "Bright Shawl" would have been a good one for the part that Nita Naldi played.

I think it is a mistake for producers to tell how pictures are made. It takes all the romance out of a picture to hear how the sets are made and how much is faked. Of course, you know some of it is faked, but if you don't hear the particulars it seems much more real.

G. C.

Closing the Argument.

Dear Mae Tinée: How absurd to argue about Dorothy MacKaill. She's one of the most natural actresses and her charm and quaintness lie in that English beauty of hers. She has climbed up the ladder of fame and success, and now that she is almost at the top, some loose brained person writes a lot of spiteful stuff. She may be no fierce Pola or meek Mary—she doesn't have to be. She has it over a lot of others, and don't let 'em tell you different.

ANNE.

KICK KORNER FOR MOVIE FANS

Its Object Objection.

We Win a Friend

Dear Miss Tinée: We are not picking a quarrel with Miss Tinée, but rather with the Daily Reader who takes exception to Miss Tinée's review of Joseph Schildkraut in "The Song of Love." Have we ever seen Mr. Schildkraut? Yes, once, and that was quite enough for us, thank you. After having seen the S. O. L., we had no desire to see "The Highwayman." We expect something more than handsomeness of our cinema heroes. Handsomeness is a burdensome word even for Mr. Schildkraut's shoulders to support.

Every cloud has its silver lining and for every reader lost, there is another gained; to wit, we have not been a daily reader of Miss Tinée's reviews (more's the pity) and it is obvious from the above that we were not much impressed by the Daily Reader's strenuous condemnation of Miss Tinée's reviews, but we gather that Miss Tinée might prove profitable and worth while cultivating for the reason that evidently she deals fairly with her public rather than to the interest of the purveyors of moving pictures.

Such honesty of purpose is rare these days and we are both appreciative and grateful for it. May we acknowledge ourselves a daily follower of Miss Tinée's reviews from this day on.

V. H. R.

[Editor's note: It seems like patting oneself on the back to print this letter, but I'm just so proud of it I have to! Thanks!]

Obeying an Impulse

Dear Mae Tinée: I've always wanted to carry out some of my sudden impulses and this happens to be one of the most recent ones. It's needless to say I read your column—we all do and rely on your good judgment of pictures.

Yesterday I saw Thomas Meighan's latest. He, as usual, was adorable, but as far as the picture is concerned, is good Sunday school entertainment. This isn't entirely my own opinion, but agrees with several who were in the party and countless more we overheard in the lobby.

Don't you think the children who followed at his heels were just a trifle exaggerated?

ONE OF THE MULTITUDE.

[Editor's note: Ask me! Ask me!]

To the Point

Dear Miss Tinée: I read your criticisms every day simply because they are funny. When you roast pictures, I usually agree with you, but when you say a picture is good, I have my doubts. You will never make a successful critic, because you have your favorite stars.

K. L. M.

[Editor's Note: "Thank you for them kind words," she said. At least it's SOMETHING to be read!]

ASK ME! ASK ME!

JUNO: There's no reason why a large woman shouldn't appear in pictures, if she photographs well and can act. Send a stamped and self-addressed envelope for a list of producing firms.

OLD TIMER: You bet we're going to get out a magazine. A MAGAZINE!

RODDY: Conrad Nagel is married. So is Barbara La Marr. The latter has an adopted baby. She says she likes babies better than dogs. I think it was a lovely thing for her to do, don't you?

OAK PARK: Yes, Mahlon Hamilton was one of the stars you saw taking scenes in your neighborhood. Mahlon Hamilton is not his brother.

ADA: William and Cecil De Mille are brothers. No, can't say I do. Vivian Martin is married. Please send a stamped and self-addressed envelope for the information on scenario writing and copyright laws. No trouble at all.

MOTION PICTURE DIRECTORY

DOWNTOWN

STARTING TOMORROW — CASTLE STATE AND MADISON — STARTING TOMORROW



An Awe-Inspiring, Unforgettable, Stupendous Production—Five years in the making—Scenes actually filmed in Babylonia, Jerusalem, Egypt and Palestine—The most costly picture in existence!

The Garden of Eden—
The Tower of Babel—
The Court of Pharaoh—
The Parting of the Red Sea—
Tremendous Battles Between the Egyptians and the Jews!
MOSES AND THE TEN COMMANDMENTS!

—SPECIAL NOTICE—
This marvelous production is a truly authentic picturization of Biblical history—The scene of the Creation in the Garden of Eden is one of rare beauty and the destruction of Sodom and Gomorrah beggars description.

JUNIEL LINICK & SCHAEFER
ORPHEUM
Continuous From 9:30 A. M.
STATE AT MONROE
FIRST TIME AT POPULAR PRICES
ADULTS ONLY
3RD WK
THE BIRTH OF A NATION
D. W. GRIFFITH'S BEST
"STILL THE GREATEST" —Tribune

4TH AND FINAL BIG WEEK!
POWDER RIVER
YOUR LAST CHANCE TO SEE AMERICA'S PART IN THE WORLD WAR
PHOTOGRAPHED by the U.S. SIGNAL CORPS
SHOWING EVERY DIVISION IN ACTION AT CANTIGNY CHATEAU THIERRY ST. MIHIEL ARGONNE
MONROE
MONROE & DEARBORN
CONT. 10 A.M. TO P.M.

DOWNTOWN

McVICKER'S
For you — A happier Easter
Starting tomorrow
Tommy MEIGHAN in Confidence Man
Here's another picture like the "Miracle Man" with beautiful VIRGINIA VALLI
Today last times
The HAPPY EASTER Picture It will leave a smile in the heart of Chicago. WELCH, KYW Radio Organist. Special Stage Production
THE DAWN OF TOMORROW
GEORGE MELFORD
CECIL B. DEMILLE'S Stage Production similar to "The Ten Commandments"
Cecil B. DeMille's PRODUCTION TRIUMPH
GRAND PREMIER Monday, April 28th

DOWNTOWN

RANDOLPH STATE AND RANDOLPH
RECORD-SMASHING
3RD. WEEK

Do You Like Yours Spicy?
A Daring Story of Youthful Indiscretion
HEAR "HUSK" O'HARE'S JAZZ BAND
Wow! What a Party With PATSY RUTH MILLER
A Tremendous Hit
SEE "DAUGHTERS OF TODAY"

EIGHTH STREET THEATRE
Wabash Avenue and 8th Street
One Block South of the Blackstone
CONTINUOUS—TODAY
EXCLUSIVE SHOWING
LIMITED ENGAGEMENT
Admission 50c Including Tax
The Hoosier Schoolmaster
The Mid-Western Classic by Edward Eggleston
Greatest Melodramatic Picture Ever Filmed
Also the most pleasing comedy ever screened
WILL ROGERS in "BIG MOMENTS FROM LITTLE PICTURES"
(Unlimited Parking Space for Automobiles)

STATE-LAKE ORPHEUM CIRCUIT
VAUDEVILLE—EXCLUSIVE PHOTOPLAYS
"GALLOPING FISH"
WITH AN ALL STAR CAST
A FIRST NATIONAL PICTURE
At 11:15 a. m., 2:05, 4:50, 7:30 and 10:30 p. m.

NORTH

BUCKINGHAM 3319 N. CLARK ST.
BUSTER KEATON
"OUR HOSPITALITY"
—Added Attraction—
Fritzi Brunette—"Cause for Divorce"

JULIAN 918 BELMONT
WILLIAM S. HART
"SINGER JIM McKEE"

HOWARD N. W. 'L' Sts. at Howard Cont. from 2:15 to 11:15
HARRY CAREY
"THE NIGHT HAWK"

VICTORIA SHEFFIELD at BELMONT Today 3 P. M. to 11 P. M.
Conway Tearle—"The Road to Ambition"
6—VAUDEVILLE ACTS—6

PANORAMA 717 SHERIDAN ROAD
Kenneth Harlan "THE VIRGINIAN"
Florence Vidor

DE LUXE On Wilson Ave at L Sts.
CONSTANCE BINNEY and MARY CARR
In Their Latest and Best Production

KEYSTONE 3012 SHERIDAN ROAD
Cont. 1:45 to 11 P. M.
CONSTANCE BINNEY
in a Broadway Stage Success

NEW CLARK Clark St. Near Wilson
Mat. Today 2 to 11
THOS. MEIGHAN—"FIED PIPER MALONE"

PARKSIDE Clark and North Ave.
JOHN GILBERT—"A MAN'S MATE"

BERTHA Lincoln at Lawrence
JOHN GILBERT—"A MAN'S MATE"

WINDSOR CLARK NEAR DIVISION
1:30-11:30—Stage Novelty
Frank Mayo-Virginia Valli—"Wild Oranges"

NORTH

LUBLINER & TRINZ
PANTHEON
SHERIDAN RD. AT WILSON
GLORIA SWANSON IN "A Society Scandal"
with Rod La Rocque
Also MACK SENNETT COMEDY "THE HOLLYWOOD KID"
PANTHEON ORCHESTRA
Today, Starting at 1 P. M.
All DeLuxe Shows

CHATEAU
RICHARD DIX and BETTY COMPSON in 'THE STRANGER'
Dinus Belmont Revue
Gertrude Avery & Boys
5—Big Vaudeville Acts—5

CLERMONT 3226 N. CLARK
"HOOT" GIBSON MATINEE 1:30
'FORTY HORSE HAWKINS'
1st Chapter—"The Leather Stocking"
and 2 Reel Comedy

BRYN MAWR Bryn Mawr at 'L' Sta.
MADGE BELLAMY Cont. 1 to 11:30 P. M.
"THE WHITE SIN"
5—High Class Vaudeville Acts—5
Vaudeville Appears 3:30, 5:30, 7:30, 9:45

SOUTH

KIMBARK 6240 KIMBARK AVE.
Ernest Torrence Cullen Landis
"THE FIGHTING COWARD"

HARPER 53RD and HARPER AVE.
Cont. 2:30 to 11:30 P. M.
FLORENCE VIDOR KENNETH HARLAN
"THE VIRGINIAN"—Also
Chicago's Favorite—GENE GERENE
and 4—OTHER ACTS—4

LEXINGTON 1166 E. 63RD ST.
MATINEE DAILY
KENNETH HARLAN FLORENCE VIDOR
"THE VIRGINIAN"
Matinee Only—"THE FAST EXPRESS"

VERNON 61ST and VERNON
MATINEE TODAY
"THE MAN LIFE PASSED BY"

KENWOOD 1235 E. 47TH ST.
James Kirkwood
and Lila Lee—"LOVE'S WHIRLPOOL"

LEXINGTON 715 SO. CRAWFORD
MATINEE TODAY
WESLEY BARRY—"Geo'ge Washington Jr."

REX 6348 SO. RACINE
BETTY COMPSON—"Woman to Woman"

WABASH 1838 SO. WABASH
MATINEE TODAY
BETTY COMPSON—"THE STRANGER"

HYDE PARK 5314 LAKE PARK
RICHARD DIX and
BETTY COMPSON—"THE STRANGER"

SOUTH

STRATFORD
63rd. NEAR HALSTED
JOYOUS EASTER GREETINGS
FIRST PERFORMANCE 1:00 P.M.
DOORS OPEN 12:45 P.M.
BEGINNING TODAY
GLORIA SWANSON in A SOCIETY SCANDAL
FITCH AT THE KIMBALL ORGAN
ALSO ARREN KIDS
PAUL STERNBERG AND HIS ORCHESTRA
THE NON PLUS ULTRA IN THEATRICAL ENTERTAINMENTS

WOODLAWN
63rd ST at DREXEL
—MATINEE DAILY—
GLORIA SWANSON in "A SOCIETY SCANDAL"
A startling society drama and sparkling style show in one.
"Our Gang" Comedy "DERBY DAY"
WOODLAWN CONCERT ORCHESTRA
ARMIN F. HAND, Director

JACKSON PARK Stony Island at 67th
Cont. 2:30-11:30 P. M.
EASTER GREETINGS
ELAINE HAMMERSTEIN
"DRUMS OF JEOPARDY"
With WALLACE BEERY, JACK MULHALL, DAVID TORRENCE and MAUDE GEORGE
Pathe Weekly—Aesop's Fables—Rollin Comedy
Matinee—7th Chapter—"The Fast Express"

SHAKESPEARE 63RD AND ELLIS
Cont. from 2 P. M.
BETTY COMPSON
"WOMAN TO WOMAN"
HALLROOM BOYS—"THE HOLY SMOKE"
PATHE NEWS CARTOON NOVELTIES
Tomorrow and Tuesday—RICHARD DIX and LEWIS STONE—"THE STRANGER"

PRAIRIE GARDEN 58th & Prairie
STRONGHEART
WITH LILLIAN RICH IN
"THE LOVE MASTER"
Latest News—Lloyd Hamilton—"F. O. B."

DREXEL 858 E. 63RD STREET
MATINEE DAILY
HENRY B. WALTHALL
"UNKNOWN PURPLE"
Matinee Only—"THE GHOST CITY"

HAMILTON 71ST AT PAXTON
BETTY COMPSON
"THE STRANGER"

HARVARD 63RD AT HARVARD
ERNEST TORRENCE MAT. AND NIGHT
CULLEN LANDIS
'THE FIGHTING COWARD'

MISCELLANEOUS
JUST AROUND THE CORNER THERE IS AN ASCHER THEATRE
THE BEST PICTURES FIRST RUN IN YOUR NEIGHBORHOOD.

W. ENGLEWOOD 63rd and Ashland Matinee Daily
COLLEEN MOORE, "PAINTED PEOPLE"
5—BIG VAUDEVILLE ACTS—5

CALO 6400 North Clark Street
OWEN MOORE and BESSIE LOVE in "TORMENT"

COLUMBUS 6236 S. Ashland Ave. Matinee Sat. and Sun.
HOOT GIBSON, "40 HORSE HAWKINS"

COMMERCIAL 92nd and Commercial Matinee Daily
CULLEN LANDIS in "FIGHTING COWARD"
SELECTED VAUDEVILLE

COSMOPOLITAN 79th and Halsted Matinee Daily
OWEN MOORE and BESSIE LOVE in "TORMENT"
SELECTED VAUDEVILLE

CROWN Division at Ashland Matinee Daily
HARRY CAREY in "THE NITE HAWK"
SELECTED VAUDEVILLE

FOREST PARK DesPlaines at Madison
LLOYD HUGHES and MYRTLE STEDMAN in "JUDGMENT OF THE STORM"
5—Big Vaudeville Acts—5

FROLIC Fifty-fifth at Ellis Matinee Daily
KENNETH HARLAN, FLORENCE VIDOR in "THE VIRGINIAN"

LANE COURT Clark and Center Matinee Daily
WILLIAM S. HART in "SINGER JIM McKEE"
SELECTED VAUDEVILLE

METROPOLITAN 47th and Grand Matinee Daily
CULLEN LANDIS in "THE FIGHTING COWARD"

OAKLAND SQ. Drexel and Oakwood Matinee Daily
CULLEN LANDIS in "THE FIGHTING COWARD"

PORTAGE PK. 4856 Milwaukee
OWEN MOORE and BESSIE LOVE in "TORMENT"

TERMINAL Lawrence and Broadway
OWEN MOORE and BESSIE LOVE in "TORMENT"
SELECTED VAUDEVILLE

VISTA 47th St. and Cottage Grove Matinee Daily
CULLEN LANDIS in "THE FIGHTING COWARD"

CHATHAM
COTTAGE GROVE AT 75TH STREET
—MATINEE DAILY—
CULLEN LANDIS and ERNEST TORRENCE
"THE FIGHTING COWARD"
Also BEN TURPIN
"Ten Dollars or Ten Days"

NORTHWEST
SCHAEFER BROS.
CRYSTAL
NORTH AVE. AT WASHTENAW
CONTINUOUS 1:30 TO 11:30 P. M.
3000 Main Floor Seats
Henry B. Walthall, Alice Lake
'The Unknown Purple'
RADIO FAMED BARTON ORGAN
Louis Swain and Eddie Hanson, Organists

IRVING IRVING PARK BLVD. AND CRAWFORD
STRONGHEART
THE WONDER DOG IN
"THE LOVE MASTER"

MILFORD 3311 N. CRAWFORD
Matinee Continuous
HENRY B. WALTHALL
"The Unknown Purple"

COMMODORE 3105 Irving Pk. Blvd
Phone Jupiter 4048
Continuous 1:30 to 11:15
FLORENCE VIDOR KENNETH HARLAN
"The Virginian"—Vaudeville Specialties
Tomorrow—"THE STRANGER"

RIVOLI Elston-Crawford-Montrose
Matinee 1:15 Continuous
ALICE LAKE STUART HOLMES
Henry B. Walthall—"The Unknown Purple"

MISCELLANEOUS
Rex Ingram's Scaramouche
COMING TO YOUR NEIGHBORHOOD THEATRE SOON.
WATCH FOR DATE.

LUBLINER TRINZ
COVENT GARDEN 2653 N. Clark St.
Matinee Daily
RICHARD DIX and BETTY COMPSON in "THE STRANGER"
Also Al. E. Copeland and His Artists Band
STAGE SPECIALTY
Also CLYDE COOK in "Broncho Express"

BIOGRAPH 2433 Lincoln Avenue
Matinee Daily
WILLIAM S. HART in "SINGER JIM McKEE"

VITAGRAPH 3133 Lincoln Avenue
Matinee Daily
WALTER HEIRS in "FAIR WEEK"

KNICKERBOCKER 6217 Broadway
Matinee Daily
Elaine Hammerstein and Bert Lytell in "RUPERT OF HENTZAU"

PERSHING 4614 Lincoln Avenue
Matinee Daily
WILLIAM S. HART in "SINGER JIM McKEE"

LAKESIDE 4720 Sheridan Road
Matinee Daily
ELAINE HAMMERSTEIN in "DRUMS OF JEOPARDY"

ELLANTEE Devon and Clark
Matinee Today at 1:30
RICHARD DIX and BETTY COMPSON in "THE STRANGER"
Also H. C. Witwer's, Series No. 3, "THE TELEPHONE GIRL"

MICHIGAN Garfield and Michigan
Matinee Daily
ERNEST TORRENCE, CULLEN LANDIS in "THE FIGHTING COWARD"

WEST END 121 N. Cicero Ave.
Matinee Daily
BRYANT WASHBURN and BILLY DOVE in "TRY AND GET IT"

MADISON SQUARE 4740 Madison
Mat. at 1:30
HARRY CAREY in "THE NITE HAWK"

CRAWFORD 18 S. Crawford Ave.
Matinee Daily
BETTY COMPSON in "WOMAN TO WOMAN"

WILSON Madison and Western
Matinee Daily
ELAINE HAMMERSTEIN in "DRUMS OF JEOPARDY"

PARAMOUNT 3642 Milwaukee Ave.
Matinee Daily
WILLIAM S. HART in "SINGER JIM McKEE"

LOGAN SQUARE 2942 Milwaukee
Matinee Today at 1:30—Continuous to 12
5—ACTS OF VAUDEVILLE—5
The 10 year old married, the world's fastest Quest—SINGIE HELVER
"SHAKE YOUR FEET"
In a fast foot frolic—12 people
5—OTHER BIG ACTS—5
—Feature Photoplay—
ESTELLE TAYLOR in "FORGIVE AND FORGET"

NORTHWEST

NEW TIFFIN
NORTH AVE. AT HALSTED
Henry B. Walthall, Alice Lake
'The Unknown Purple'
Children's Matinee—"Leather Stockings"
Monday—"A WOMAN OF PARIS"

WEST

BROADWAY STRAND Roosevelt Rd. at Paulina
—Gala Holiday Program—
"THE WHITE SIN"
Featuring MADGE BELLAMY and JOHN BOWERS
Also a Timely Offering of Specialties
Tomorrow—"A WOMAN OF PARIS"

MARSHALL SQ. 22d St. & Marshall Bl
Cont. 12:00-11:30
Lila Lee Jas. Kirkwood
"LOVE'S WHIRLPOOL"
Tomorrow—"A WOMAN OF PARIS"

HAMLIN 3826-28 W. MADISON ST.
—MATINEE DAILY—
HARRY CAREY
"THE NIGHT HAWK"

THALIA 18th and Allport Streets
JANE NOVAK Cont. to 11:30
"THE MAN LIFE PASSED BY" CULLEN LANDIS
Also VAUDEVILLE

ASHLAND MADISON NR. ASHLAND
MATINEE DAILY
BETTY COMPSON RICHARD DIX
"THE STRANGER"

KEDZIE ANNEX 3210 W. MADISON
BETTY COMPSON—"THE STRANGER"

MADLIN Madison St. Nr. Lincoln St
POLA NEGRI—"SHADOWS OF PARIS"

NEW VIRGINIA MADISON STREET AT HALSTED
HOBART BOSWORTH—"NAME THE MAN"

BEN HUR 306 SO. CICERO
MATINEE TODAY
CONRAD NAGEL—"NAME THE MAN"

WEST

LUBLINER & TRINZ
SENATE
MADISON AT KEDZIE
GLORIA SWANSON in Society Scandal
with Rod La Rocque
Also—MERMAID COMEDY "FAMILY LIFE"
—JESS LIBONATI—
ART KAHN ORCHESTRA

VICTORIA 511 SO. CRAWFORD
MATINEE TODAY
CONRAD NAGEL—"NAME THE MAN"

SAVOY 4346 W. MADISON
Blanche Sweet—"In the Palace of the King"

AUSTIN

PLAISANCE 102 N. Parkside Ave. at Lake
Cont. 12:00 to 11:30
CONWAY TEARLE CORINNE GRIFFITH
"LILIES OF THE FIELD"

AUSTIN 5610 W. MADISON
"THE BLIZZARD"—Special Production

PARK LAKE ST. at AUSTIN BLVD.
BERT LYTELL
Star Cast—"RUPERT OF HENTZAU"

MISCELLANEOUS

BALABAN & KATZ
WONDER THEATRES
Balaban & Katz Programs Are Always Rich in Stage and Screen Beauty, Novelty and Skill. You Will Enjoy Each Week's Bill. Depend on It!

LOOP
CHICAGO Lake—STATE ST.—Randolph
TODAY
Doors Open 10:30 A. M. with
RICHARD BARTHELMESS
in "The Enchanted Cottage"
11:48 A. M. to 12:45
Sunday Noon Popular Symphony Concert
Chicago Theater Symphony Orchestra
NATHANIEL WINSTON, Cond.

TOMORROW
SON OF THE SAHARA
Edwin Carewe's Giant Production Filmed With American Actors in Algiers.
The Whirlwind Romance of the Sheik of a Hundred Wives who gave up Desert thrills for Love of a Frank Nobleman.
BERT LYTELL—CLAIRE WINDSOR
Montagu Love, Rosemary Theby

SOUTH SIDE — NORTH SIDE

TIVOLI & RIVIERA
COTTAGE GROVE AND 63D — BROADWAY AND LAWRENCE
TODAY
REX BEACH'S EPIC ROMANCE OF THE OIL FIELDS
Greater Than "The Spoilers"
"FLOWING GOLD"
MILTON SILLS, ANNA Q. NILSSON
TOMORROW
ELINOR GLYN'S
Immortal Romance That Taught the Modern World What Love Really Is
"THREE WEEKS"
CONRAD NAGEL, AILEEN PRINGLE

WEST SIDE
CENTRAL PARK ROOSEVELT RD. and CENTRAL PARK AV.
Thurs., Fri., Sat., Sun.
TODAY—ONE DAY ONLY
Bonnie Love, Owen Moore, "Torment"
JOE THOMAS—SAXOTETTE
Syncopation Specialists
TOMORROW, TUES., WEDNES.
CHARLES CHAPLIN'S MOTION PICTURE PRODUCTION
"A Woman of Paris"
Featuring EDNA PURVIANCE
3-STANDARD ACTS-3
VAUDEVILLE and FEATURE PICTURE
SUNDAY—ONE DAY ONLY
Complete Change of Vaudeville and Picture Program
Starting Tomorrow—A New Policy of Entertainment—Super Motion Pictures and Vaudeville

LOOP
STATE ST. NEAR WASHINGTON
ROOSEVELT 9:30 A. M. Continuous
ETHEL BARRYMORE
says of this great picture:
"A magnificent production of a thrilling, beautiful story. A delightful, human, tense entertainment."
Stanley Waymen's Story of the Girl Who Became Queen of Parisian Intrigue to Save Her Lover.
'Under the Red Robe'
Robt. B. Mantell, Alma Rubens, John Charles Thomas, Otto Kruger, Chas. Judels, Mary MacLaren, Gustav Von Seyffertitz, Rose Coghlan

IN ON TH



GRANT MITCHELL
(White Photo)

MR. MITCHELL classifies and is popular for his "Discretion," "It Pays to Advertise," "Tailor-Made Man," "A Prince There Was," "Kempy." He returns tomorrow evening," in which he's been thrown

Miss MacLean seems to become data with her photographer where. She is one of the good casting of "Guess Again!": tonight.

They Laugh at

RIALTO.
Thornton & Carlton.

"I'm going to look for a gal money."

"So, I'm not good enough for am I?"



"Well, would you marry me if proposed to you?"

"No."

"I think you're a mean, horrid thing, and just for that I'm not go to propose to you; but you just h to me."

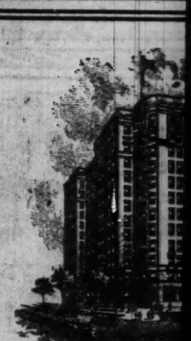
"You needn't talk, you wasn't b with a sunflower in your mouth."

"But I'm different from other me the more I kiss you, the more I w to."

"Then you are no different, you just the same. They all say that."

"So you've been letting other gen men of color kiss you?"

"I guess it's because I've got a d brown taste in my mouth."



The Comme
Pine Grove at

To View Its

YOU will every tur modern co you have eve Tubs and Sho Temperature the Servidor, appreciated.

You haven't t modern room veniences unt operation.

At the Commonw hotel home. La ings, solid comf pointments and admit are extrem

Only 15 minutes Arrow motor co

Come out early good things are after one month'

Public In
'Phone I

Axel H. Johnson, Proprie

IN ON THE EASTERTIDE



GRANT MITCHELL [White Photo] MISS PAULA MacLEAN [Apeda Photo]

MR. MITCHELL classifies among the somebodies of the theater, and is popular for his acting in "Myself: Bettina," "Years of Discretion," "It Pays to Advertise," "Nothing But the Truth," "A Tailor-Made Man," "A Prince There Was," "The Champion," and "Kempy." He returns tomorrow night in "The Whole Town's Talking," in which he's been through a run in New-York.

Miss MacLean seems to be a new-comer in Chicago, although there some dats with her photograph to indicate that she's been active elsewhere. She is one of the good-looking young women necessary to the casting of "Guess Again!": this is one of the new plays listed for tonight.

They Laugh at These in Vaudeville

RIALTO.

Thornton & Carlton.

"I'm going to look for a gal with money."

"So, I'm not good enough for you, am I?"



"Well, would you marry me if I proposed to you?"

"No."

"I think you're a mean, horrid old thing, and just for that I'm not going to propose to you; but you just listen to me."

"You needn't talk, you wasn't born with a sunflower in your mouth."

"But I'm different from other men—the more I kiss you, the more I want to."

"Then you are no different, you're just the same. They all say that."

"So you've been letting other gentlemen of color kiss you?"

"I guess it's because I've got a dark brown taste in my mouth."

"That's why you like dark brown niggers to kiss you."

"There's another thing. Why do you go around telling everybody that I'm a piker?"

"I didn't mean it. I didn't think what I was saying."

"My father's advice was 'think before you speak.'"

"But he didn't want you to speak at all, did he?"

Carlsbad Sprudel Salt

The natural remedy for stomach trouble, constipation, liver and kidney diseases, rheumatism, etc.

If you cannot go to Carlsbad, where thousands are benefitted each year, go to your drug store and get the *genuine*

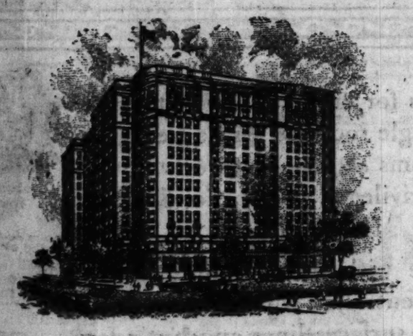
Carlsbad Sprudel Salt

Take no substitute

Carlsbad Sprudel Water and Salt

Imported by

CARLSBAD PRODUCTS CO., N. Y.



The Commonwealth Hotel

Pine Grove at Diversey Parkway

Invites

The Public

To View Its Accommodations

YOU will find agreeable surprises at every turn, everything in the way of modern conveniences and appointments you have ever experienced. Baths, both Tubs and Showers; Circulating Ice Water; Temperature Regulator in every room plus the Servidor, which must be seen to be appreciated.

You haven't the least conception of ultra modern room comforts, privacy and conveniences until you see the Servidor in operation.

At the Commonwealth you will find your ideal of a hotel home. Large, airy rooms, luxurious furnishings, solid comfort, the last word in service, appointments and equipment. All at rates you will admit are extremely moderate.

Only 15 minutes to the Loop by private Pierce-Arrow motor coach.

Come out early and judge for yourself—you know good things are taken quickly. 75% is now rented, after one month's operation.

Public Inspection Now

'Phone Diversey 9810

Axel H. Johnson, Proprietor Henry Neuhold, Manager

The APOLLO TRADE MARK REGISTERED

REPRODUCING GRAND PIANO



Copyright 1924, R. Wurlitzer Co.

The APOLLO is sold exclusively in Chicago by Wurlitzer, the world's largest music house.

Very interesting APOLLO demonstrations during the day from 10:00 A. M. to 5:00 and during the evening from 7:00 to 9:00. You are invited.

LISTENING!

SPRING'S loveliness and grandeur are best reflected in the magnificent music of the APOLLO. Pretty melodies, latest broadway hits, great classics, sparkling waltzes—all perfectly reproduced on the APOLLO at the mere touch of a button. You have heard the APOLLO play at the Chicago, Tivoli, Riviera, and other notable places of amusement—you know of its marvelous performances. But you will never realize its great musical possibilities until you have one in your home.

ATTEND an informal concert some day or evening this week. Come prepared for the unusual, because the APOLLO will reproduce music in a way such as you have never heard before. The half hour or so that you and your friends spend this week with the APOLLO will be the most interesting in your life. And you will not be urged to purchase.

Why not trade in your old player, upright, or grand piano before moving into your new home or apartment? Liberal allowances in exchange on the Apollo. Apollo Reproducing Pianos are now priced from $1,200 up. Terms can be arranged extending over a period of two years if you desire. Beautiful Apollo catalogue will be mailed on request. Telephone Harrison 1892.

329 SOUTH WABASH

WURLITZER TRADE MARK REGISTERED

329 SOUTH WABASH

ART AND ARTISTS

Exhibit by Child Artist Displays Remarkable Power



"The Blue Jug," by Pamela Bianco, in the Arts club room at the Art institute, where is being shown a unique exhibition by this child artist. It is too good to miss, almost too good to write about. The best one can say is to urge every one to enjoy it before it is withdrawn in the near future.

A little wind blew out of the west,
Blossoms of May it bore on its breath.
A nightingale sang in a thicket at eve,
Its gold song sounded the hot day's death.

Love in the starlight, under the moon,
Love that has wearied along the road.
The little wind rustles the apple boughs,
Is the stream dry whose water has flowed?

The blue flowing water of yesteryear,
Under the bridge it danced to the sea—
Now its bed is dry. Does the wind still bring
Dreams on its breath? Love has died for me.

E. J.

By Eleanor Jewett.

ABOUT Pamela Bianco's work, seen in the Arts club room at the Art institute, there is the atmosphere of poetry. It is unworldly, magical, romantic. It touches upon the most commonplace affairs, and turns them into verse. Not necessarily is it pathetic—one does not immediately jump to the conclusion of Cupid slain and Venus dying at the altar. The daylight is not pallid. The color is not that of ghosts. Yet neither is the sense of the paintings gay. Perfection is rarely gay. It is rather as if a wind, from the garden where grew the golden apples, had breathed upon the canvases, transforming the material facts they relate into wonder deeds.

Take, for example, the still lifes. These are numerous. Jugs, cups, a plate, a silver dish, onions, apples, grapes, plums—the usual subjects, as you readily see. But—and here is the point, the essence of this child artist's genius—not one of them is treated in the usual way. The fruit has a velvety bloom; the jugs have individuality, they are not so much jugs as inconsequential mediums for the expression of a marvelous surety of drawing and exactness of color. Perhaps it is this blend of surety and exactness that stamps the entire group of pictures as being unique.

At all events, we find the combination in each picture we examine. Even the misty landscapes are, under the mist, partitioned off in exact beauty. The plots of cultivated land balance; the house and barns are just so; the animals apparently are carefully matched and stationed. There is little left to confuse one. Possibly the most extreme example of this picturesque exactitude is found in "The Hoop Skirt," and, a delicious second example, in "The Holy Islands." Robert Bridges has a word of verse closely in tune with this last.

Alone, aloud in the raptured ear of men
We pour our dark nocturnal secret; and then,
As night is withdrawn
From these sweet springing meads and bursting boughs of May,
Dream, while the innumerable choir of day
Welcome the dawn.

"The Weeping Willow" is a quaint and entrancing arrangement of trees. It is difficult to know where to stop in selecting pictures that should be particularly mentioned. Perhaps a wise scheme would be to tabulate, as thus: "The Silver Dish," "The Summer Porch," "Roots," "Chelsea Gardens," "The Orchard," "Lake Warramaug," "Fiddle and Fruit," "The Pink Candle," "The Black Cat," and the "White Cat"—for you to look at, and to add, with as much emphasis as ink commands, the following summary scribbled on the back of my catalogue: "She can draw—She can paint—She can give ordinary things extraordinary values. The pictures are lovely. Pamela Bianco is a genius."

It is merely an opinion. If you disagree, then one or the other of us has missed something that unlocks the door to the truth of this little girl's remarkable power.

The exhibition of portraits and landscapes by John Singer Sargent opened a day or so before its scheduled date, last Monday, at the Art institute, and will continue until June 1. It is too small an exhibit to be considered as fully retrospective or even as affording an adequate summary of Sargent's genius. In the matter of genius, Sargent stands alone. (I think one may say this without fear of contradiction) from the standpoint that his power with the brush is practically unlimited. As a painter of portraits, whom have we standing shoulder to shoulder with him? As a painter of such canvases as the "Venetian Bead Stringers" and the "Venetian Glass Workers," where have we seen his fellow? As a painter of the out of doors, who surpasses him in such pictures as "Cypresses and Pines" or the "Marble Quarry at Carrara"? And then there is his versatility. Of a kind with these, but different, are the "Moorish Courtyard," "Interior," "The Simplon," "Reconnoitering," and a mountain lake landscape that, with its green waters, mountain rimmed, reminds one strongly of the western splendors of certain paintings by Oliver Dennett Grover.

It is not one type of picture that Sargent paints, but all types. He is, par excellence, the master of the brush. He found success early in life; in his twenties his genius was acknowledged, but success for him has never meant a period to effort and further achievement. His theory of art is founded on observation, so relates Prof. John Van Dyke in his book on "American Painting and Its Traditions."

"You see things that way (pointing slightly to the left) and I see them this way (pointing slightly to the right).

"So he suggested his theory of art to Mr. Van Dyke in a conversation at Gibraltar some fifteen years ago. With the way one did, the personal touch, to him there seemed little more to art. His theory, as Van Dyke states, places him in agreement with Henry James, whose much quoted definition of art runs: "Art is a point of view, and a genius a way of looking at things."

This, though, is a little to the side. To get back to our group of Sargent paintings now to be seen at the institute, a confession of being not quite satisfied with the exhibit will not go unexpressed. There are too few portraits. The New York exhibition had forty portraits, and even then the lack of several important ones was felt, but here there are only nine. Nine is just a taste. It makes you hunger for more.

"The nine are immensely unequal. The best, of course, is the simple, alive likeness of Mrs. Augustus Hemenway. The eyes, the hair, are wonderful. The lily in the dress is the perfect touch. How well Sargent knows what to paint! Second to this might be rated the fine piece of work in the portrait of the artist, William M. Chase. He stands a superb figure of a man, a brush in one hand, the other crowded with palette and more brushes.

The portrait of Miss Ada Rehan is a solid piece of painting—the stage triumphant. "Mrs. Charles E. Inches" is good, but not the best. The head of Joseph Jefferson is fascinating. The twisting eyes, rough hair, open, gnarled throat—it is a great combination, the essence of the actor.

Tragedy stalks in the portrait of Mrs. Charles Gifford Dyer, and beauty is twin to the Hon. Mrs. Swinton. The standing portrait of Robert Louis Stevenson cuts deep into the imagination. Such a frail, blonde, slight young man to have brought the greatest adventure books of the world into being. He looks more rightfully the author of the verse and essays, which have also played a part in endearing him to the hearts of all readers.

And then, in time, from the portraits we turn for a longer look at the "Venetian Bead Stringers," the "Venetian Glass Workers," the "Moorish Courtyard," "The Interior," and "Cypresses and Pines," and the rest. They make a splendid sample, but not more than a sample of Sargent's vast exercise of paint. Some day, somewhere—here it may be, we hope—may a larger retrospective exhibit of his work be gathered together, so the enjoyment of it will be less tantalizing.

The fund for the purchase of the Gilbert Stuart portrait of George Washington has now reached the approximate sum of $30,000. Mayor Dever has set aside April 22 as Dollar day, when it is believed the balance of the money needed will be raised.

The preliminary competition for the three competitive scholarships to be awarded in 1924 in the school of the Art institute was held on the first Saturday in April. The scholarships are the Bryan Lathrop scholarship of $800, the John Quincy Adams scholarship of $750, and the American scholarship of $125. Twenty-three students qualified for the final competition, which closes on Monday, May 26.

Leopold Seyffert of the Art institute Art school, is at present in New York painting a portrait of Irving T. Bush. He has recently finished a portrait of Mrs. Robert Law Jr.

"Spring Rains" by Victor Higgins has been acquired by the Art institute. It was secured in exchange for his painting of "The Pumpkin Girl," which the Friends of American Art purchased about two years ago.

"A Mountain Village," by C. Winholtz; "Sun Rays" and "Winter Sunset," by Joseph Pennell; "Windswept Clouds," by William H. Crossman, and Stormy Day," by Claus Bergen, have been sold from the international water color exhibition, which closes on Tuesday at the Art institute. Claus Bergen was, in pre-war days, court painter to the German emperor, who took him on his special cruises along the picturesque coasts of Norway and Sweden.

An exhibition of modern textile prints and chintzes, the gifts of Robert Allerton, is being shown in Gunsaulus hall, Art institute.

"Near the Shores of a Lake" by Albert Besnard has just been purchased by the Art institute, and is hung in gallery 45.

"Early Chinese Bronzes, Sculptures, and Pottery" is the subject Charles Fabens Kelley, curator of oriental art at the Art institute, will lecture upon Thursday afternoon. This is the third lecture in the course of six talks. The remaining three will be given on succeeding Thursdays. Their subjects are "Chinese Painting and Sculpture," "Japanese Architecture and Sculpture," and "Japanese Painting and Minor Arts."

How to Wave Hair to Appear Naturally Curly

Apply a little liquid Silmerine with a clean tooth brush just before doing up the hair. This will impart a bright lustre suggestive of "hidden sunshine," and the hair will have a delightful wave, perfectly natural in appearance, that will last many days. It will prove beneficial to the hair, instead of making it brittle and dead-looking as the hot iron does. Instead of your tresses being mean and contrary, you will find them quite easy to do up in any form, and there will be no odor, grease or stickiness about the hair. Ask your druggist for a few ounces of the liquid Silmerine (costs about 20c an ounce).

Parker-Belmont Co., Chicago.

Write for large FREE sample

Yeast Foam Tablets
A Tonic Food

for pimples, boils, loss of appetite, indigestion, run down conditions

Don't accept substitutes

NORTHWESTERN YEAST CO.
1750 N. Ashland Ave., Chicago, Ill.

CUT-RATE PIANO HOUSE
1301 Milwaukee Ave. (Near Paulina Street)

Player-Piano Outfit

This beautiful NEW PLAYER PIANO OUTFIT, during special sale, with Floor Lamp, Cabinet, Bench, 100 Rolls Music, only..... $275

For a Few Days Only $275



We will accept your present piano, phonograph or other musical instrument at full cash value as part payment on this new Player-Piano outfit.

NO MONEY DOWN Start Monthly Payments in 30 Days

$2.00 Per Week

This new Player-Piano is of high grade—of latest attractive style and finish, and with the Lamp, Cabinet, Bench and Music Rolls completes a wonderful Player-Piano outfit for your home. GREATEST OFFER IN CHICAGO.

Cut-Rate Piano House
1301 Milwaukee Ave. (Near Paulina Street)
OPEN TUES., THURS. AND SAT. EVENINGS

Wise Chicago Women

read THE TRIBUNE every morning not only for its news but also for its advertisements, many of which are found only in The Tribune.

For the Shabby Garage

The garage can so easily improve or mar the looks of the whole place. Note below the correct paints, varnishes, stains and enamels for keeping the garage attractive. These recommendations are from the authoritative Household Guide, prepared by the Sherwin-Williams Co. See the complete "Guide" at the store carrying Sherwin-Williams products. It is well worth while looking up this store.

HOUSEHOLD GUIDE (*Cross Section*)

SURFACE	TO PAINT—USE PRODUCT NAMED BELOW	TO VARNISH—USE PRODUCT NAMED BELOW	TO STAIN—USE PRODUCT NAMED BELOW	TO ENAMEL—USE PRODUCT NAMED BELOW
HOUSE OR GARAGE Exterior	SWP House Paint	Rexpar Varnish	S-W Preservative Shingle Stain	Old Dutch Enamel

Consult any of the following nearby agents

Boston Store

NORTH SIDE
ARMITAGE AVE., 2857 Schroeder & Koss Co.
ARMITAGE AVE., 3556 Economy Store
BROADWAY 3551 D. B. Lewis.
BROADWAY 3939 D. B. Lewis.
BROADWAY 4545 Theo. Kreuzer Hdwe. Co.
BROADWAY 4747 Broadway Hdwe. Co.
BROADWAY 5007 Broadway Fair.
BROADWAY 5614 L. S. Kermisch.
BROADWAY 6044 Chas. Nellis.
BRYN MAWR 1121 Broadway Hdwe. No. 2.
CLARK ST., N., 2215 Fred Ruhling.
CLARK ST., N., 2715 C. A. F. Hdwe. Co.
CLARK ST., N., 3245 Lake View Hdwe.
CLARK ST., N., 7240 P. J. Oelhafen Hdwe. & Pt. Store.
DIVISION ST., W., 226 Ernest Hauck Hdwe. Co.
HALSTED ST., N., 3806 Max Levy.
HOWARD AVE., 7119 Irwin Fair Store.
IRVING PARK BLVD., 3653 Max Mayer.
JARVIS AVE., 1343 Birchwood Hdwe. Co.
LAWRENCE AVE., 2617 Robert Koschert.
LAWRENCE AVE., 2945 Harry Isenson Hdwe. Co.
LAWRENCE AVE., 3644 Lawrence Hdwe. & Pt. Co.
MILWAUKEE AVE., 1069 Geo. Stattenfeld.

The Fair

MONTROSE AVE., 3157 H. Siems.
NORTH AVE., W., 325 Geo. W. Knerr.
NORTH AVE., W., 2254 Humboldt Hdwe. & Pt. Co.
PAULINA ST., N., 7210 Howard Hdwe. & Pt. Co.
PETERSON AVE., 2009 O. W. Lundell.
ROSEY ST., N., 4725 Ravenswood Hdwe. Co.
WELLS ST., N., 967, M. Rosin.
ARCHER AVE., 2065 Wm. C. Main & Co.

SOUTH SIDE
ARCHER AVE., 2957 C. F. Wooley.
ARCHER AVE., 4220 The Gately Store.
ASHLAND AVE., S., 6201 M. Lasezni.
COTTAGE GROVE AVE., 2823 O. F. Warich.
100TH ST., E., 2627 Calumet Hdwe. & Pt. Co.
HALSTED ST., 7716 Wm. C. Main.
MICHIGAN AVE., 12407 John B. Schmidt & Son.
111TH ST., W., 89 Guy T. Maddock.
MICHIGAN AVE., 11261 The Peoples Store.
STATE ST., S., 3722 Koschell Bros.
STONY ISLAND, 6741 M. L. Turnquist.
14TH AND HALSTED STS. L. Klein.
43RD ST., E., 324 Ettrin Brothers.
47TH ST., E., 1130 Leo F. Smith.
50TH ST., W., 1945 Christenson Hdwe. Co.
63RD ST., W., 226 Wimberg's Fair.

American Wallpaper Co., 615 S. Wabash

63RD ST., W., 3623 Russell G. Willis.
63RD ST., W., 5823 Kachner's Variety Store.
63RD AND HALSTED STS. Becker & Ryan.
69TH ST., W., 1206 Kachner's Fair & Variety Store.
71ST ST., E., 1918 South Shore Hwde. Co.
71ST ST., E., 2146 Bryn Mawr Hdwe. Co.
76TH ST., E., 419 E. L. Bzanow Hdwe. Co.
75TH ST., E., 1546 A. E. Wrase.
79TH ST., E., 2234 Hodgson Bros.
79TH ST., E., 8236 J. F. Chalstrom.
79TH ST., W., 457 Alex Becker.
92ND ST., E., 2606 H. F. Berner.
95TH ST., W., 1755 Hoffman Hdwe. Co.
95TH ST., W., 1758 Liberty Hdwe. Co.
99TH ST., W., 4360 A. H. Behrend.
120TH ST., W., 619 Swarde Moore.

WEST SIDE
CHICAGO AVE., 5215 F. M. Nathler.
CICERO AVE., N., 370 C. Johnson & Son.
MADISON ST., W., 2245 Dan Young & Co.
MADISON ST., W., 2934 Heimberger Hdwe. & Pt. Co.
MADISON ST., W., 4167 Thomas Hdwe. & Cutlery Co.
MADISON ST., W., 7810 Peaslee Hdwe. Co.
PARKSIDE AVE., N., 456 Kehres Hdwe. Co.

SUBURBAN ILLINOIS
BROOKFIELD, 114 Grand Ave, Brookfield Hdwe. Co.
BLUE ISLAND, 346 Western Ave., Pronger Bros.
CICERO, 5906 W. 26th St. The Goodwin Hdwe. & Paint Store.
CONGRESS PARK West Suburban Ptg. & Contr. Co.
ELMHURST, 116 N. York St. R. J. Schukub.
EVANSTON, 701 Main St. F. M. Daisy & Co.
EVANSTON, 2003 Maple Ave. Albert Michelini.
EVANSTON, Davis and Benson Ave., Rosenberg's Dept. Store.
EVERGREEN PARK, C. Hills.
GLENWOOD Fred C. Jurvenson.
HARVEY, W. L. Voss.
HAWTHORNE, 5028 W. 32d St., W. Janachowski.
HIGHWOOD, D. Sherony.
HOMEWOOD, J. J. Sachs.
LAKE FOREST, R. H. Drew.
LANSING, John Swart.
MAYWOOD, W. F. Wieland.
MORGAN PARK, 1920 Monroe Ave., Hoffman Hdwe. Co.
MORTON GROVE Frank's General Mdse.
OAK PARK, 121 Marion St. Nicholas Hdwe. Co.
OAK PARK, 406 N. Austin Ave., Gehres Hdwe. Co.
OAK PARK, 821 S. Oak Park Ave., Nicholas Hdwe Co.
VILLA PARK, L. F. Meehan.
WILLOW SPRINGS Hanks & Koehler.
WILMETTE, 1117 Greenleaf Ave., George Baldwin.
WINNETKA E. G. Taylor & Co.

SHERWIN-WILLIAMS
PRODUCTS
PAINTS AND VARNISHES

2001 W. Pershing Place. Phone Lafayette 7306

HOME LIFE WITHOUT HOME WORRY

Spring is in the air and all outdoors makes small indoors impossible! Why not *really* live, where outdoor pleasures are yours and indoor worries are ours?

Whether it be for a day, a week or a year, there is no fun or frolic keener than is found at any of the Hyde Park, Woodlawn and South Shore hotels listed below.

914 acres of scenic beauty, a mile and a half of lake frontage, 85 miles of boulevard, 12 miles of bridle paths, splendid golf courses, 225 tennis courts, fine boating and bathing—here you have it all!

Accommodations for every taste to fit every purse! From single rooms at $11 a week, up to lake front rooms *en suite*, with or without housekeeping privileges, $150 to $900 a month.

These hotels are within 12 minutes of the loop by Illinois Central, all adjacent to motor-bus, elevated and surfaces lines and but a few blocks from the 53rd Street, Woodlawn, and Englewood Stations, where all through trains stop.

For home life without home worry, communicate direct with any of these hotels.

The Hotels of HYDE PARK, WOODLAWN AND SOUTH SHORE *invite you*

MADISON PARK
Hyde Park Blvd. at Dorchester Ave.
Kitchenette Apartments
$100 to $550 a month

PLAISANCE
On the Midway, at Jackson Park
Kitchenette Apartments
$125 to $450 a month

SISSON
Lake Michigan at 53rd St.
Apts. $150 to $900 a month
Transient $5 to $10 a day

SOUTHMOOR
67th St. and Stony Island Ave.
Apartments $75 to $250 a month

SOUTH SHORE
Hyde Park Blvd. at Harper Ave.
American Plan $20 to $32 a week

HYDE PARK
Hyde Park Blvd. at Lake Park Ave.
American Plan, $28 a week and up
European Plan, $15 a week and up

STRAND
63rd St. and Cottage Grove Ave.
Transient—Family
$2 a day—$11 a week and up

HAYES
64th St. and University Ave.
Main Bldg., $12 to $16 a week
New Bldg., $15 to $20 a week

WEDGEWOOD
Woodlawn Ave. at 64th St.
Rooms $19 a week
Suites $35 a week

THE SOUTH SHORE VIEW
7100 South Shore Drive
Kitchenette Apartments
$130 to $360 a month

WINDERMERE—EAST
Hyde Park Blvd. and E. 56th St.
Housekeeping Apts. $160 a month up
Hotel Rooms and Suites $5 a day and up

WINDERMERE—WEST
Cornell Ave. and E. 56th St.
Hotel Rooms and Suites $15 a week and up
Transient Rooms $3 a day and up

COOPER-CARLTON
Hyde Park Blvd. at 53rd St.
European Plan $3 a day and up

EAST END PARK
Hyde Park Blvd. and E. 53rd St.
Kitchenette Apartments
$125 to $425 a month

G-l-o-v-e

Women's washable chamois gloves, in brown and gray; very special at..



Women's clasp gloves in with bro tone or stitching 6, 6½ seconds $1.00 qu special at.....

Children's sueded gloves, tw in whi well worth 39c; at...

A Sens

New Spring



36 inch square varie and etc

henna, rosewood, navy, bl wearing, medium weight fl ily worth $1.35; specially p

Attractive



Flannels
Basement
36 inch bleached shaker flannel, double fleece, medium weight, for infants' wear, etc.; 24c quality. Special (no mail or phone orders), at, the yard,
18c

Women's



Women's quality with b trasting ed).

Men's and

Men's spring suits; new two of splendid wearing cassim



Men's work trousers of khaki and twilled fabrics in dark colorings. Sizes up to 42; usually $2.5 (Slightly imperfect.) Special at.....
1.2

G-l-o-v-e-s

Women's washable chamoisette gloves, in brown and gray; very special at.. **37c**



Women's two-clasp silk gloves in white, with broad two tone or white stitching; sizes 6, 6½ and 7; seconds of the $1.00 qualities; special at..... **47c**

Children's washable sueded fabric gloves, two clasps, in white only; well worth 39c; at..... **17c**

32 IN. CASEMENT CLOTH

5,000 yards 32-inch Casement Cloth; soft, supple quality, with a rich, silky finish, wears and washes splendidly. Will make attractive side drapes for living rooms, dining rooms and sun parlors. The identical quality that other stores ask 45c for, very special for our After Easter Clearance (Basement), at..... **27c YD.**

D-r-e-s-s-e-s

—Basement—



Children's panty dresses, made of splendid quality ginghams, in a variety of colors such as Blue, pink, rose, tan, etc.; plain colors and checked patterns.

Daintily trimmed; sizes 2 to 6 years, worth fully $1.00; special Monday at **57c**

Blankets

—Basement—

Wool finished plaid bed blankets, size 72x80 inches, in assorted colors, thread whipped edges, heavy, long, fleecy nap; regularly sells for $5.00; special for tomorrow at, the pair..... **2.97**

Single cotton bed blankets, in assorted colored plaids and plain white; sizes 72x80 and 72x99 in.; thread whipped edges, splendid for sheets, etc; $2.50 value; Monday at **1.27**

Fresh Baked Fig Bars

—Basement—

Delicious Fig Bars, freshly baked, filled with imported Smyrna figs; special Monday (limit 5 lbs., none delivered), at, the

Lb. 9c

Our Basement Boston Store

Lowest Prices Our Constant Attraction

STATE, MADISON AND DEARBORN STS.

J. & P. Coats' Spool Cotton

—Basement—None Delivered—

J. & P. Coats' or Clark's O. N. T. best 6 cord spool cotton, in black and white, all numbers (limit one doz.), at, the

Dozen Spools, 39c

Prima Malt & Hops

—Basement—



Prima, the 100% pure Malt and Hops—quality unsurpassed. Full 2½ pound can of Prima Malt and 3 oz. package of choice Hops, tomorrow, both for..... **35c**

A Sensational After Easter Clearance in OUR BASEMENT: Save Up to Half

New Spring Dress Goods

—Basement—



36 inch new spring checked dress goods, square and oblong checks in a great variety of attractive colors, both light and dark. For suits, dresses, skirts, etc. Other stores are asking $1.00 for similar qualities, special Monday at, yard..... **57c**

4,500 yards all wool challis in a large assortment of popular patterns, including scrolls, buds, dots, checks, floral designs and Paisley effects on light and dark grounds. Regular $1 values. Very special tomorrow at the low price of, yard..... 57c

36 inch all wool crepe cloths, ideal for dresses, skirts, etc., in all the wanted shades, such as beaver, beige, copen, henna, rosewood, navy, black, etc. A splendid wearing, medium weight fabric, that is ordinarily worth $1.35; specially priced at, the yard.... **97c**

Hosiery: Good Values

—Basement—

Women's silk hose, seamless, reinforced soles and heels; in a great variety of the popular new colors, and black and white; slightly imperfect, but the imperfections are so slight they will not harm the wear at all. Regularly 50c, at.... **27c**



Men's cotton half hose, seamless, strong heels and toes; in black and colors; seconds of the 25c qualities.. 12½c

Infants' 35c short hose of fine mercerized yarns, white with fancy rolled tops in jacquard designs; sizes 4½ to 6½; special at 3 pairs 43c, pair.. **15c**

Children's 15c black ribbed cotton hose, long legs, seamless feet; sizes 6½ to 10; special at 9c, or 3 pairs for.. **25c**

Women's 25c black seamless cotton hose; slightly imperfect, at... **12½c**

Wash Goods Sheetings, Etc.

—Basement—

39 inch genuine imported French ratine in an excellent collection of neat plaids, checks and stripes; splendid for street and house dresses; regularly 77c wherever else you may go; very special for tomorrow only at, the yard **47c**

38 inch genuine Normandy voile, pretty dots and lace effects; long, useful lengths; Monday special at, yd.... **33c**

36 inch bookfold woven tissue dress ginghams in plaids, checks and stripes; 47c value, at yard **27c**

36 in. dress and apron percales, medium and light grounds; neat, desirable patterns; at yard..... **14½c**

36 inch unbleached sheeting, splendid quality; for sheets, slips and mattress covers; special, at yard.. **12½c**

22 inch Bates' dress ginghams, splendid assortment of plaids, checks and broken effects; at yard..... **21c**

36 inch bleached muslin remnants, excellent round thread quality, for sheets and slips; 2 to 10 yard lengths; yd. **14½c**

36 inch novelty cretonnes in attractive figures and floral patterns, for comforter coverings, etc., yard..... **15c**

45x36 in. bleached pillow slips, made from remnants of sheeting; specially priced for tomorrow, at..... **21c**

32 inch romper cloth, in stripes, plaids and broken checks; none better for children's romper suits, etc.; 39c value, at yard..... **27c**

32 inch Bookfold stripe ticking, in a good variety of colored stripe effects; special for Monday, at, yard..... **37c**

72x99 inch genuine Pepperell bleached bed sheets; this well known make special for Monday at only..... 1.37

Corsets: Good News

—Basement—

A most unusual offering of corsets at prices that are positively phenomenal. Here are a few of the many items:

A group of corsets from our Third Floor corset section comprising broken sizes and discontinued styles of famous makes—a great variety of styles from which to select. Sizes 24 to 36, values up to $5.00, special at.... **1.87**



The popular girdle style corsets (one as illustrated), lace in back. Flesh color; sizes 23 to 30; usual $1 values Monday at... 57c

Corset brassieres with four hose supporters, odd styles and broken sizes; Monday at..... **47c**

Girls' and boys' knitted waists; sizes 2 to 12 years; sub standards of the 50c qualities at..... **23c**

Table Cloths, Towels, Etc.

—Basement—

$1.25 bleached hemstitched and scalloped damask table cloths; size 54x58 inches; in floral designs; good heavy quality; special Monday at..... **77c**

Bleached damask pattern cloths; size 72x72 inches; in floral designs; splendid quality satin finish damask; worth fully $2.50, but because they're slightly soiled they are specially priced tomorrow at..... **1.47**



$1.50 hemmed white crochet bed spreads for single or three-quarter size beds. Good wearing quality, very serviceable for rooming houses, etc. Special tomorrow at.. 93c

Bleached hemmed crash towels, some with red stripe border or in plain white; a very serviceable kitchen towel, positively worth 12½c, the dozen, 79c; or, each..... **7c**

Mill remnants bleached mercerized table damask; 72 inches wide, in lengths from 1½ to 7 yards; tomorrow at, yard.. **47c**

35c bleached Turkish towels, full 18x34 inches, in all over striped designs of blue, pink and gold; special tomorrow at..... **18c**

Attractive Millinery, 1.77

—Basement—



A group of charming Spring millinery at a price so low that it bids fair to be sensational. Just think of it! Pretty hats that formerly sold up to $3.50, and in the newest styles, at only $1.77! Made of the fabrics most in vogue this season, amongst which you'll find—

Milan, straw cloth, horsehair, horsehair braid, timbo, Milan hemp, etc., etc., in the newest colorings such as sand, oakwood, jade, etc.

Daintily trimmed with ribbon, hand made flowers, streamers of Canton crepe, etc. The values range to $3.50; special Monday, at

1.77

Women's Coats, Capes, Suits and Dresses "Slashed"

—Basement—



Women's coats and capes made of all-wool polaires and velours in fancy stripes, plaids and plain colors, such as sand, cocoa, beige, reindeer and tan.

46 and 48 inches long, half and full lined with striped lingette.

Some fasten at side, others have full belts and large patch pockets. Sizes 16 to 18 for misses; sizes 36 to 44 for women; the values range up to $15.00; special at..... **8.77**

Women's suits made of all wool jersey in the straight line models with tuxedo collars, patch pockets and narrow tailored belts. In brown, heather, oxford and purple mixtures. Sizes 36 to 44; values to $8; Monday at..... **4.97**



A most comprehensive collection of women's spring dresses in about half a score of beautiful styles, including draped and straight line models, basque effects and paneled styles. They're carefully made of

Silk taffetas, Canton crepes, satins, Helustre, French flannels, checked velours, Alltyme crepe, etc.

Attractively trimmed with embroidery, lace, fancy ornaments, ribbon rosettes, etc. The colors include:

Gray, brown, rust, orange, navy, black, tan, cocoa, jade, etc.

Sizes 16 to 18 for misses, 36 to 44 for women; worth up to $12.00, so they're matchless values indeed, Monday, at..... **6.47**



New Spring Silks Reduced!

—Basement—

Crepe Faille, a popular silk warp fabric for spring wear; fine heavy crepy weave, rich lustrous finish; an excellent wearing silk for women's and children's dresses, blouses, skirts, linings, etc.; in the newest light and dark colors, including zinc, thrush, indo, brown, cocoa, mohawk, navy, etc.; 36 inches wide; customarily $1.50; Monday, choice, yard **87c**



Novelty fibre crepes, one of the season's prettiest and most popular dress fabrics; fine, heavy, rich, lustrous quality; pretty self colored plaids, checks, stripes, etc.; newest colorings, including White, Tan, Gray, Copenhagen Brown, Fallow, Goldenrod, Belgian, Navy, Black, etc.; 40 inches wide; $2.50 is the price elsewhere; special Monday, choice at, yard 1.57

Plain and novelty silks at a greatly reduced price. All new desirable sorts for spring dresses, blouses, lingerie, linings, etc.; included are satin messalines, taffetas, foulards, Krinkle Krepes, printed Canton crepes, fancy weaves, etc.; splendid assortment of light and dark colors. Values up to $2.00; special for Monday at, yard..... **1.17**

Flannels

—Basement—

36 inch bleached shaker flannel, double fleece, medium weight, for infants' wear, etc.; 28c quality. Special (no mail or phone orders), at, the yard, **18c**

H'ndk'rch'fs

—Basement—

Women's Handkerchiefs, in white and colors, with fancy one corner designs, ¼ and ½ inch hems; some with fancy stitched borders. "Seconds" of the 10c qualities, at only.... **4½c**

Tea Spoons

—Basement—

Nickel silver tea and table spoons; a great variety of styles from which to select; special Monday, your choice at 12c and **5c**

Beaded Bags

—Basement—

Imported novelty beaded panel bags; two, three and four loops, tassel finished bottom, in steel, black, iris, green, etc.; special at only..... **77c**

Ribbons

—Basement—

Several thousand yards of 1¼ inch satin taffeta ribbon, in a great variety of colors and checked and striped designs. Usual 10c and 12c values; a bargain indeed at, yard..... **5c**

Sateens

—Basement—

36 inch mercerized black lining sateens; rich, lustrous finish. Remnants and mill ends; 45c values, while 3,000 yards last, at, yard (none delivered) **24c**

Women's Undermuslins

—Basement—



Women's night gowns, well made of good quality batiste, in white and flesh; trimmed with bands around neck and sleeves in contrasting colors (as illustrated). Well worth $1.00; specially priced Monday at **67c**

Women's envelope chemise, made of splendid quality nainsook, with ribbon shoulder straps, daintily trimmed with lace and embroidery; usually $1.00; tomorrow at..... 67c

Women's crepe step-ins, cut full and roomy, in delicate tints such as pink, blue, orchid and peach; 75c value, at only.. **47c**

Women's sateen bloomers, knee finished with ruffle; in pink, white and black, ordinarily 75c; specially priced at.. **43c**

Women's crepe night gowns in plain and pretty figured patterns; customarily 1.25; a bargain indeed Monday at **87c**

The John Comber (1062 Milwaukee Ave.,) Entire Bankrupt Stock Men's Women's and Children's Shoes Sold by Order U.S. District Court: At About Half

—Basement—



Tomorrow we feature a splendid purchase of the John Comber entire bankrupt stock—footwear for every one in the home, with each pair new, smart, attractive; that is why this is going to be one of the most important offerings in a decade—men's, women's and children's footwear, the very styles and leathers that you actually want, but now at such astonishingly low prices that you'll buy both liberally and quickly.

Misses' and children's spring and summer footwear, made of good leathers, with substantial soles that will wear; all sizes up to 2, but not in every style; values to $2.00; specially priced at **97c**

Women's good quality low shoes, misses' and children's fancy low shoes, boys' dress shoes and men's work and dress shoes; a splendid group; worth up to $4.00; special for tomorrow at..... **1.97**

Men's work shoes, strong and durable, women's low shoes, misses' and children's shoes and boys' play shoes; all sizes, but not in every style; values to $3; tomorrow, choice at **1.47**

Men's dress shoes and oxfords in a variety of leathers and styles, and women's low shoes in many of the season's most desirable styles; not all sizes in each style; worth up to $5, at **2.47**



Curtains, Draperies, Etc.

—Basement—

Sectional curtain panels, full 2½ yards long, 9 inches wide, in white and ecru; worth fully 47c; very special, the section, at **27c**

36 inch art silk in a great variety of colors such as blue, old rose, old gold, mulberry, etc. For dining or living room drapes; $1.25 ordinarily; at, the yard 73c

Filet and Nottingham curtain nets; 36 to 45 inches wide, in white and ecru; a large assortment of designs; customarily 59c; a bargain at, the yard **37c**

Ruffled voile and marquisette for sash and long curtains; ideal for kitchen and bedroom curtains; 35c values; special at, yard..... **23c**

Irish point lace curtains, 2½ yards long, in a complete assortment of patterns to select from; for living and dining rooms; values to $6.00; special, at, the pair .. 3.97

50 inch drapery damask, in beautiful designs, all the new colorings; for side drapes and hangings; regularly $3.00; special at, yard..... **1.67**

32 inch slip covering, plain or with colored stripes; for furniture or auto seats; 39c value, at, the yard..... **27c**



50 inch velour portieres, 2½ yards long in all the wanted colors, including rose and blue, rose and ecru, etc.; special at, each **8.97**

Men's and Boys' Suits

—Basement—

Men's spring suits; new two and three button models, made of splendid wearing cassimeres in fancy pencil stripes, mixtures and plain colors, such as blue, brown, gray and green. Coats mohair lined. Sizes 35 to 42 for "regulars" and "stouts." Ordinarily $15.00, specially priced at only **11.77**



Extra trousers to match at $1.97

Boys' two trouser suits with inverted pleat back coats; both trousers full lined. Made of cheviots, in light and dark stripes, mixtures and plain colors. Sizes 7 to 17 years; $7.00 values; very special for Monday at..... 4.47

Men's work trousers of khaki and drilled fabrics in dark colorings. Sizes up to 42; usually $2.00. (Slightly imperfect.) Special at..... **1.23**

1,500 pairs of boys' knickerbockers, made of serviceable fabrics in browns and grays. Taped seams. Sizes 11 to 18 years; ordinarily $1.25; Monday at **77c**

Men's Shirts at 87c

—Basement—

Men's shirts made of splendid quality percales and madras in a large assortment of attractive striped designs, as well as plain colors, such as gray, blue, pink, tan and white. Some have collars attached. You'll find other stores asking $1.50 for similar shirts; special at.. **87c**



Men's blue chambray work shirts, cut full and roomy and double stitched throughout, with strong pocket. Worth fully 95c. Special at..... 67c

Men's heavy police and firemen's suspenders, made with extra strong elastic webbing, metal parts heavily nickeled. Usually 50c. Monday at..... **31c**

Underwear for the Family

—Basement—

Women's vests, low neck, sleeveless, all sizes, slightly imperfect, so that these regular 19c qualities are special at..... **12½c**



Men's balbriggan short sleeve shirts and ankle length drawers; double seat; sizes 34 to 46; usually $1.00; choice for Monday at only..... 57c

Women's union suits, low neck, sleeveless, knee length, bodice top, cuff knee; all sizes, tomorrow at **37c**

Children's 50c low neck sleeveless union suits; knee length, cuff or loose knee; sizes 6 to 16 years; special at..... **27c**

Men's fine nainsook athletic style union suits, cut full and roomy; sizes 34 to 46; $1.00 values; very special tomorrow at..... **47c**

Boys' athletic style union suits, made of splendid quality nainsook; sizes 26 to 34; usually marked at 60c; special Monday at only..... **37c**

New Overblouses

—Basement—

New blouses and overblouses in the styles that are most popular this season for wear with the new boyish suits. They're made of

Crepe de Chine, printed silks, and tricolette, in all the latest colors.

Some have neat tucks in front; others trimmed with embroidery, beading and lace; regularly marked up to $5 elsewhere, special for tomorrow at..... **2.67**



Rugs and Floor Covering

—Basement—

36x63 inch extra heavy quality Axminster rugs, closely and firmly woven of splendid quality carpet yarns; long silky nap; will give years of wear and satisfaction; in a great variety of attractive mottled effects. Regularly retailed for $6.00; very special Monday, at..... **4.47**

27x54 inch Wilton velvet rugs, woven of best quality wool carpet yarns; will wear splendidly. In a good selection of desirable patterns and colorings; ordinarily $3.50; special tomorrow at only 2.17



New process floor covering—made of best grade felt, with durable waterproof surface; will lie flat without tacking. In a good selection of patterns and colorings. Regularly 69c. (No Mail or Phone Orders); at, the square yd., **43c**

2.19 YARD All-Wool Polaire Coating

For Monday we offer 54 inch all wool new spring Polaire coatings in many desirable mixtures, fancy combination color plaids and striking striped effects, also plain colors in a wide range of attractive colorings, including plenty of the fashionable scarce tan shades; a splendid wearing quality of the fabric so much in demand for the smart spring capes, coats and wraps. Regular $3 and $3.50 qualities at other stores; special for Monday (Second Floor, State Street), at $2.19 yard.

THE SELLS-FLOTO CIRCUS TICKET OFFICE ON OUR MAIN FLOOR

Lowest Prices Our Chief Attractions

Boston Store

STATE MADISON AND DEARBORN STS.

1.25 36-Inch Irish A

All pure Irish Airplane linen, made for airplane wings by the English government, because of its tensile one of the best and most desirable manufactured and to be had quality No. 100, full 36 inches wide; suitable for women's blouses, auto dusters, men's shirts, girls' dresses, children's wear, tea cloths, worth fully $1.25; very special for Monday (Second Floor, Cl

Roshanara Jacquettes

—Fifth Floor—Now Delivered—



Roshanara crepe jacquettes in all white, with fancy silk striped and plaid effects, as illustrated. Three-quarter set in bell sleeves. Also many other pretty crepe de chine over-blouses in numerous shades. Sizes 36 to 46, special at

4.85

New Stamped Bed Spreads

—Sixth Floor—Now Delivered—



A new shipment of pretty stamped bedspreads, made of good grade Pepperell muslin, in ecru color: Beautiful French knot basket and floral designs and pretty cross stitch designs. Sizes 81x100 inches, with bolster. Complete for tomorrow at only

2.19

Heavy Bead Ornaments

—Second Floor—Now Delivered—



Heavily beaded ornaments and half belts in black and beautiful color combinations. Very successfully used as trimmings for hats and gowns. Sold usually for $2, tomorrow at

89c

Men's Hdkfs.

—Main Floor—Now Delivered—



Men's pure Irish linen handkerchiefs, ¼ inch hem, excellent quality, 29c values at

18c or 6 for 98c

Biascope Field Glasses

—Seventh Floor—Now Delivered—

Biascope field glasses, an ideal glass for hunters, fishermen, tourists, Boy Scouts, etc. Multiplies vision six times. Made in a substantial and attractive manner; all metal parts of brass; convenient lever adjustment, in genuine leather case. Sold everywhere for $5, tomorrow at

3.75

"Mothex" Moth Bags

—Seventh Floor—Now Delivered—

"Mothex" plus tar garment bags, for men's and women's clothes. Absolute protection against moths, dust, vermin, etc.; size 28x52 inches. Use "Mothex" for summer storage of winter furs. At

57c

Bowl & Fruit

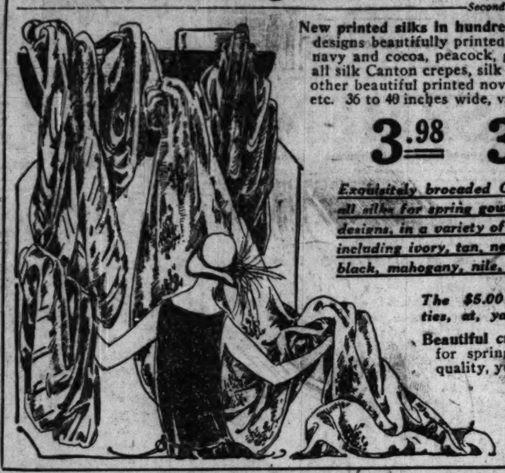
—Eighth Floor—Now Delivered—

Iridescent glass bowl, excellent for your buffet or dining table, 12½ ins. in diameter. Complete with 12 pieces of artificial fruit,

1.29

Value Giving Reigns Supreme in the April Silk Sale

—Second Floor—State Street—



New printed silks in hundreds of the newest Oriental, Persian, floral, scroll, polka dot and all other new designs beautifully printed on light and dark grounds, in newest shades of tan, jade green, almond green, navy and cocoa, peacock, gold, sand, gray and black and white. Among the weaves you will find heavy all silk Canton crepes, silk and wool crepes, crepe de Chine, spiral crepes, silk mixed crepes and many other beautiful printed novelties. The most desirable silks for blouses, dresses, jacquettes, sports wear, etc. 36 to 40 inches wide, values to $6.00. Special Monday, for the April Sale, at, yard,

3.98 3.45 2.89 2.59 2.15 1.65

Exquisitely brocaded Canton crepe, satin Canton crepes and flat crepes, the most fashionable of all silks for spring gowns, unusually fine, extra heavy pure silk qualities, handsome brocaded satin designs, in a variety of styles; a splendid showing of latest shades for street and evening wear—including ivory, tan, new blues, orchid, pink, gray, almond green, old rose, powder blue, silver, black, mahogany, nile, peach, etc. 40 inches wide; in three special groups for Monday.

The $5.00 qualities, at, yard..... 3.85 | *The $4.50 qualities, at, yard.....* 3.35 | *The $3.00 qualities, at, yard.....* 2.25

Beautiful crepe satins, the season's favorite silk for spring wear, fine pure silk, extra heavy quality, yet has that rich, soft draping effect, in shades for street wear, also a splendid showing of newest evening shades to choose from; 40 inches wide; exceptional values tomorrow for the April Sale of Silks, at, yard..... 2.95

3,000 yards silk Canton crepes, 39 inches wide, fine heavy quality, rich crepe weave, bright lustrous finish; in black, ivory, copen, Belgian, jade, sand, navy, cocoa, almond green, gray, etc.; good value at $3, Monday, for the April Sale of Silks, at, yard..... 1.85

1,000 New Trimmed Hats

—Sixth Floor—State Street—



A purchase of 1,000 cleverly trimmed hats in styles for immediate and all summer wear in the popular sailor effects, pokes, mushrooms, cloche models and off the face hats

Made of Canton Crepes, Taffetas, Milans, fancy straws and beautiful combinations of various fabrics and straw in entirely new effects.

The trimmings include ribbon bows both large and small, flowers in sprays, wreaths and large effects, lace, embroidery in contrasting colors and ornaments. The color assortment is splendid, embracing the new shades of oakwood, sand, Yucatan, almond, purple, navy, black, and black and white; at.....

$5

Smart, Inexpens

—Fifth F—

For Monday we call particular attention to a group of smart, new coats in the stunning flares, straight line silhouettes, swagger top coats and side tie fastening coats, all with good quality lining throughout.

Included are such popular fabrics as Fluffette, Bloch and Cut Polaires, Highland Fleece, Angora and Velvetone, in a variety of plain colors and the clever new stripes and block plaids.

Also there are many made of Poiret twills. The collars are the outstanding feature of the coats, as they can be worn either buttoned high or open as desired. The pockets add an attractive touch to relieve their plainness. We illustrate but two of the many models; sizes for women and misses. The values range to $29.50, special at only

$19



Suits and C

Every idea and stylish is shown in tion of attra The fashion ish" as w longer leng are in evide may choose and doubl models.

The Suits ar ed of Poir Hairline C Cord Twi jackets lined out with s silk crepe.

The skirts a the popu around and modes. W but one of models and in black, na sizes for wo 42, and sizes 14, 16 and suits that re sell up to $3 for Monday

$2

Perhaps You Need Corsets Again

—Third Floor—Dearborn Street—

The well dressed woman has decided that corsets are again of supreme importance. The smart woman of today, whether 16 or 60, must have straight figure lines with a free, easy grace and a litheness of motion that formerly were attributes of youth only. To acquire this figure and grace she must be corseted and of course the corset must fit correctly and be comfortable. Women have learned that going uncorseted has made their figures rather heavy.



A special showing of the New Corseting tomorrow by Mme. Gumbould from the Binner Factories and designing staff who will give short talks on how to get the longer and slimmer lines demanded by present fashions.

Mme. Gumbould can be consulted tomorrow and every day this week from 10 a. m. to 12 m. and from 1 to 4 p. m. Bring your corset troubles to her—she is here to help you and has the new Binner closed back corse.s—also the R. & G. "Shadow Form" with a unique diaphragm control—that is very interesting—to show you. They may be just the garment that your figure requires.

Binner CORSET with closed back, to 36, at $8 to $14

Binner CORSET laced in back, sizes to 36, at $5 to $12

R. & G. "Shadow Form," as illustrated above, with special diaphragm control; sizes to 46 bust measure, at..... $3 and $5

The Linens

—Second Floor—Center—

Silver bleached German linen table damask, 68 inches wide; fine heavy quality, soft silky finish, made in the Black Forest of Germany of the finest selected flax; in a wide choice of pretty floral, striped and conventional designs; worth fully $2.50, very special tomorrow at, yard..... 1.59

5.50 all linen napkins to match above damask; by the dozen only, at dozen.... 3.98

7.00 silver bleached all pure German linen hemstitched sets, consisting of 56x72 inch table cloth with six 16x16 inch napkins to match; attractive floral designs, at, set..... 4.98

75c all pure German linen huck towels, size 18x32 inches, with damask border; some have colored figure of blue or red on the hemstitching; heavy absorbent quality; special Monday, at..... 44c

25c all pure Irish linen crash toweling, 16½ inches wide, with red or blue striped border; very absorbent quality. Limit 20 yards to a customer, none delivered; at yard..... 17c

Hair Nets

—Main Floor—Center—

Red Seal real human hair nets, cap and fringe shape; single or double mesh; all shades; 8c, 9c or the dozen 89c

Red Seal nets in white and gray; single and double mesh; special for Monday, at, the doz 1.95

The Drugs

—Seventh Floor—State Street—

Listerine (Lambert's), large size bottle..... 67c

Horlick's malted milk, hospital size.. 2.68

Sal Hepatica, $1.20 size.... 76c

Borax—20 Mule Team—5 lb. pkg..... 49c

Phenolax wafers, Upjohn's, 150 in bottle. 73c

Moth balls or flakes, 1 lb. package.... 13c

Eyeglasses

—Seventh Floor—State Street—

Thorough Examination Free



We fit glasses to those who actually need them as shown by our tests. All examinations made under ideal conditions and with the latest and most scientific optical instruments and methods.

Lenses Ground in any shape or size for distance or reading vision in our own well equipped laboratories.

Frames Choice of latest eyeglass or spectacle style frames. Shur-on, Shell Tex or Windsor. Spectacles or eyeglasses that are $8 values; complete service, frame, lenses and case at..... $4

Spring Weight Underwear

—Third Floor—State Street—

Women's fine mercerized union suits, splendid qualities, low neck, sleeveless and knee length, reinforced legs; choice of cuffs and loose knee styles; all sizes; generally $2.00 is the price; special for Monday at only..... 1.55



Women's gymnasium bloomers, made of good grade sateen, cut full and roomy, elastic at waist and at knees; sizes 16 to 22; well worth $2.25; choice tomorrow at 1.79

Children's athletic style muslin union suits; sizes 2 to 12 years; regular 75c values; special at.... 55c

Boys' knit cotton union suits, white and ecru; short sleeves and knee length; sizes 24 to 34; special Monday at 59c

Women's cotton jersey bloomers with gusset; cut full and roomy; in pink and white; sizes 36 to 44; special at. 48c

Men's fine knit cotton union suits, athletic style; sizes 34 to 44; usually $1.19 is the price, specially priced Monday at..... 89c

Men's nainsook athletic style shirts and knee length drawers; all sizes; 89c customarily, save a third tomorrow, at only..... 59c

Beautiful New Wash Fabrics

—Second Floor—Dearborn Street—

32-inch genuine imported English dress ginghams in many most interesting and diversified patterns of very unusual style and charm; the most practical wash fabric manufactured today, in beautiful checks, charming plaid effects and plain colors. Splendid for street and house dresses, party dresses, etc. Elsewhere $1.00 is the price. Special for tomorrow at, yard 48c

30 inch imported St. Gall dotted swiss, wanted colors, at, yard 95c

40 inch novelty printed voiles, new Spring and Summer styles and colors; 50c value, at, yard 29c

36 inch bookfold challies, neat Persian and Oriental patterns, yd.. 15c

45 inch imported white swiss organdie, sheer, crisp and dainty, worth $1, at, yard... 69c

42 inch genuine Indian Head bleached pillow tubing, for stamping purposes, etc.; at, yard... 39c

32 inch Amoskeag dress gingham, plaids, checks and plain colors, at, yd., 23c

39 inch imported plaid eponge ratine, fifteen fashionable color combinations, finest two ply ratine yarns, sold up to $1.39, at, yard... 79c

10-4 Bleached Pepperell sheeting, the 75c quality, at, yard 55c

36 inch bookfold dress and apron percale, indigo, gray and white grounds, yard 19c

38 inch white balloon cloth, for lingerie, etc., at, yard.. 39c

36 inch unbleached sheeting, for sheets, slips and mattress covers, at, a yard 19c

36 inch lingerie batiste, plain and fancy weaves, wanted colors. Monday, yard 39c

Celebrated "Allen A" Hose for Wom all fashionable Co

—Main Floor—Center



Two reasons our Hosiery Section is so —first, that "Allen A" hosiery i such values and then that all the fa able co essential, are here to choos from— Black Cat brand hose are al e most dependable quality— rich, lustrous and silk ey are always the well wom mand

Allen A

A" silk chiff for women, m full fashioned seamless feet. A w sheer, clear quality that in apparent filminess will gi ar, seamed backs, dou lisle silk lisle garter tops. choose the popular new shades o anana, moresque, salmon, and from black and white ½ to 10½; they're exception at only.....

"ALLEN A" Black Cat brand medium weig fiber twist oned hosiery with seamed back bination ns, both lustrous and silky an wear. em in brown, fawn, Airedale, Bombay, Mandalay, jack rabbit, oriental pearl, peach and black Sizes 8½ to 10½ Here is excelled bargain at this very choice.....

"ALLEN A" fashioned pure silk chiffon hosiery quality, silk lisle garter tops, lisle soles, high spl In black, Bom lay, log cabin, here, fawn, pearl, ana, salmon, etc., 10.

"ALLEN A" fashioned eleven strand pure Pure silk legs, double soles, silk lisle garter ankles. In Aire jack rabbit, oriental beige nude, suede, blo 10½,

1.79

1.79

95

79

You Can Use Ladies' Home Journal Patterns Sucessfully

—Second Floor—State Street—



If you read English you can use Ladies' Home Journal Patterns successfully for the patented chart that accompanies them explains so clearly and concisely that it's well nigh impossible for you not to make a garment successfully the very first time—and economically as well—for the chart shows exactly how to lay out the materials to the best advantage—if you sew you'll see how readily you can make smart, perfect fitting clothes and at small cost—choose here from the patterns for Spring at

20c and up to 45c

Women's Hosiery Section, Main Floor, Center.

Curtains, Draperies, Upholstery Fabrics: Real Economy News

—Ninth Floor—State Street—

Irish Point Filet, Madras weave, net voile, Marquisette and silk fringed panel curtains in a very attractive selection of the newest styles. Not a curtain worth less than $7.50. Special for Monday at the low price of..... 4.75



Ruffled grenadine and voile curtains.. Plain and dotted effects. Well made, with full ruffles and tie-backs. Very attractive designs, all new and so smart. Others ask $2.75 for them, special Monday at, pair 1.69

Duplex velour portieres; 50 inches wide; made with French edge in a variety of rich plain and duplex colors. $27.50 quality at every other store. Monday at, pair..... $21

Art silk pongee color casement cloth; 50 inches wide; a large variety of designs to select from; the popular material for casement and draw curtains. Values up to $3. Monday special at, the yard 2.19

Duplex printed terry cloth in a selection of new designs, colorings and combinations, a fabric that has no equal for durability, regular $1.19 quality; special, yard 65c

Here is indeed a rich fabric—50-inch drapery taffeta for bed spreads and hangings, in plain and two-color combinations; $8.50 quality, Monday, yard..... 5.25

Piano bench pads, covered with velour and tapestry combination profusely trimmed with gold braid; regular $5 values at every other store, for Monday only at... 2.95

Colored stripe Austrian cloth, 50 inches wide; the quality that is used for bed spreads, drapes and shades; $1.50 generally; tomorrow at, yard..... 89c

Spring Suggests Paints, Garden Helps and Home Needs

—Eighth Floor—



Sherwin-Williams Family paint, large selection of colors including inside and outside white, gal... 2.95



Newbury ready mixed house paint, good assortment of colors, including white, gal... 1.79

Gladstone ready mixed house paint, gal.. 1.49

Varnish for floors, furniture and woodwork, dries overnight, gallon 1.79

Anvil white in pure linseed oil in kegs of 12½, 25, 50 and 100 lbs. at, lb..... 7c

White enamel for walls, furniture and woodwork, qt. 95c

Johnson's paste wax for floors and woodwork, lb. can 59c

Velvetta flat wall paint, sanitary and washable. Complete line of colors including white, gallon 2.39



50,000 ft. "double-double" molded garden hose, plain or corrugated, guaranteed for two years, will last longer; couplings with 25 ft. or more; ft. 15c



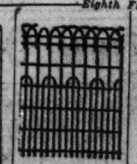
Galvanized poultry netting, 2 inch mesh, in rolls of 150 linear feet, 48 in. high, 4.85; 36 in. high, 3.89; 24 in. high, at, roll, 2.85.

Boston Special lawn mower, 12-inch blades, 8-inch wheel 5.98

14-in. Boston quality lawn mower, 4 self sharpening blades, at 9.25



Bissell's Re'liable carpet sweeper; all bristle brush... 3.29



Cyclone ornamental lawn fence, made of heavy No. 9 wire with close spacings in bottom, 36 in. high, ft. 11c

6 ft. red top steel fence posts, give longer service and easier to fasten wire fencing to 39c



Brass bird cage with footed base and brass wire guard, special at 3.59



Detroit Jewel gas range white enamel splashers, door panels and tray, 16x18 inch oven and broiler; 4 powerful burners, complete with self lighter; connected free, 42.50



14 tooth steel bow garden rakes, gray enameled 69c

20 tooth galvanized wire lawn rakes, reversible, at 45c

Hardwood hose reel, will hold 100 ft. hose. Special for Monday 98c



Alcazar semi-porcelain gas range, absolutely perfect in construction and operation; beautifully porcelain white and gray enameled; large rustproof oven and broiler; 4 powerful burners; connected free, at 59.98

6x12 ft. folding curtain stretchers with strong center 1.79

Large No. 9 copper wash boilers with stationary wood handles 3.85



Leonard refrigerator, three door style, white enamel food chamber; all parts removable for cleaning; sanitary, odorless and ice saving—

100 lbs. ice capacity, 34.98

75 lbs. ice capacity at 29.98

65 lbs. ice capacity, special at 25.98

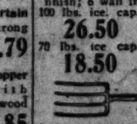
Refrigerators, top icing style, white enamel food chamber; golden oak finish; 6 wall insulation

100 lbs. ice cap., 26.50

50 lbs. ice cap., 15.50

70 lbs. ice cap., 18.50

30 lbs. ice cap., 11.98



4 tine steel spading forks, strapped iron D handle..... 89c

Riveted shank steel garden hoe, hardwood handle..... 37c

For "Radio"

—Eleventh Floor—Center



Michigan Midget single tube regenerative set, complete with following accessories: C-12 tube, head phones, "B" battery, dry cell, complete aerial and ground equipment, including lightning arrester; worth 39.00, at .....

$27

General Electric Tungar battery chargers, adapted for automobile or radio use; complete instructions with each charger; 5 ampere size at 27.50; 2 ampere size at

17.50

Conneway Electric magnatron, D. C. 201-A tubes; superior to others; each individually tested for operation, at.... 4.19

Keystone lightning arresters, latest type; $1.50 value, at... 98c

Rugs By the Hundreds at th west Prices

9x12 ft. heavy quality seamless Wilton velvet rugs, in a wide selection of patterns and colorings—rugs that will give years of wear and satisfaction; regular 37.50 values; specially priced for tomorrow only 26.98

9x12 ft. extra heavy qua Wilton velvet rugs, close ly woven, with neatly f the season's newest Oriental effects; regularly $50.00; special tomorrow, at only

9x12 ft. heavy quality Axminster rugs, closely and firmly woven of finest quality wool yarns, with a deep silky pile. A splendid selection of the popular allover effects; $42.50 values special at, 29.98

9x12 ft. Superior Quality Seamless Wilton Velvet Rugs—all with neatly fringed ends, in a wide selection of patterns and colorings. Regular $57.50 values. Special for tomorrow at..... 44.98

27x54 inch Axminster rugs. Extra heavy quality, in many desirable patterns and color combinations; regular $5.00 values, special at..... 3.48

8.3x10.6 ft. seamless Wilton Vel rugs, closely and firmly wov of excellent quality wool carp yarns, in a wide range of de able designs and colorin suitable for living and din rooms; regularly $45, special at

9x12 feet seamless tapestry Brussels rugs, best quality worsted carpet yarns—closely and evenly woven, patterns and colorings compare favorably with the finest Wilton rugs. Regularly $35 tomorrow at 23.98

6x9 ft. seamless Wilton velvet rugs. A wide range of patterns and colorings—all with neatly fringed ends; regular $27.50 values, special at..... 19.98

Superior Quality Axminster rugs closely and firmly woven of best grade wool carpet yarns, with a long, silky pile. These are rugs of rare value years of hard wear. In this group you will find a rug for most any room scheme. Regularly $40 to $67.50, special tomorrow

h Irish A

linen, made for airplane wings
nment, because of its tensile
e manufactured and to be had
de; suitable for women's blou
resses, children's wear, tea or
r Monday (Second Floor, Cen

lane Linen

ed golden flax yarns; extensively used
is much greater than the coarser linen;
the Boston Store only. The famous
uits, separate skirts, men's and women's
tains and draperies, fancy work, etc.;
rds to a customer, at.....

49c Yd.

SEE OUR BASEMENT ADVERTISEMENT ON THE PRECEDING PAGE

Lowest Prices Our Chief Attractions

Boston Store

STATE MADISON AND DEARBORN STS.

Fancy Carolina Poplar Trees

For Monday we offer a new shipment of the ever popular Carolina poplar trees, extra fancy and well rooted and branched, just dug at one of the largest nurseries in the State of Illinois. The Carolina poplar thrives wonderfully well in and about Chicago; they grow quickly and are very ornamental. This special shipment comprises trees from 12 to 15 feet high and are priced for tomorrow only, while this shipment lasts (Eleventh Floor, Dearborn Street), choice at.....

98c Ea.

Inexpens

Fifth F

e call
tion to
rt, new
unning
ine sil-
er top
ie fas-
l with
lining

such
as
and
Hie-
gora
in a
col-
lever
and

many
twills.
he out-
of the
can be
ttoned
lesired.
an at-
relieve
We il-
of the
zes for
isses.
ge to
t only

uits and Coats

Every idea that's new and stylish for Spring is shown in this collection of attractive Suits. The fashionable "boyish" as well as the longer length jackets are in evidence and you may choose from single and double breasted models.

The Suits are fashioned of Poiret Twills, Hairline Cords and Cord Twills, the jackets lined throughout with serviceable silk crepe.

The skirts are made in the popular wrap around and shirred modes. We illustrate but one of the various models and show them in black, navy and tan; sizes for women 36 to 42, and sizes for misses, 14, 16 and 18 years; suits that really should sell up to $39.50, choice for Monday, special, at

$29

Smart New York Styles

Fourth Floor—State Street



A remarkable offering of the newest New York footwear styles, excellent workmanship—splendid grade materials and wonderful fitting patterns. Included you'll find

Patent Leather ***Black Satin***
Black Suede ***Airedale Suede***
Gray Suede ***Jack Rabbit Suede***

The styles include cutout Cameo, Colonials with Goring under the buckle—Saddle strap sandals—lattice insert—Owl's eye sandals—Hollywood sandals—Butterfly patterns, and many other beautiful effects. Heels in every conceivable height. Worth to $6, for Monday.....

3.85

Men's Famous "Allen A" Black Cat Silk Half Hose

Main Floor—Dearborn Street

For Monday here's news for men and for women who buy for men, that will create quite a stir in the hosiery world. We offer the famous "Allen A" Co., (Kenosha, Wis.) Black Cat Brand silk hosiery for men at a price that spells savings in many cases of more than a half. They are the very carefully selected **substandards** from particular knitting mills.

Included in this splendid offer you'll find various other equally well known brands—which comprise men's pure silk half hose, full fashioned and a group of light weight fiber hose for summer wear.

Chose from black, brown, gray, navy and other wanted colors, plain and fancy dropstitch styles in plain colors—silk and fiber two-toned effects many clocked in contrasting color—all styles ideal to wear with low shoes. If perfect they would retail up to $1.50 but because they are substandards; choice Monday at.....

50c VALUES TO $1.50



Embroidered Night Gowns

Third Floor—None Delivered

Hand embroidered night gowns in beautiful designs in all the pastel shades, including pink, blue, orchid, maize and peach. Choice of round or V necks. Worth $2.98. Special at

1.89



Women's Silk Gloves

Main Floor—None Delivered

Women's 16 button length silk gloves, double finger tipped; the popular spring colors of mastic, mode, silver, gray, taupe, white and black; special at only.....

1.19



Boys' Canvas Sports Shoes

Fourth Floor—None Delivered



Canvas sports shoes for boys, made of heavy white canvas, reinforced lace stay, tip, saddle strap and ankle patch. Heavy corrugated rubber suction soles. Sizes to 7 for small children; sizes to 6 for big boys. Special Monday.

$1

New Novelty Beaded Bags

Main Floor—None Delivered

New novelty beaded bags, the season's latest and most popular styles. Filigree frames and beaded handles. All in attractive color combinations, neatly lined. Sold regularly for $6; tomorrow, choice at only

4.79



\$1 for Your Old Fountain Pen

Seventh Floor—None Delivered

Your old fountain pen, regardless of its worth, will be accepted as $1 cash on a purchase of the famous Parker or Wahl Tempoint self-filling fountain pen Your old fountain pen accepted as $1 cash makes the Monday special price only

1.69



ed "Allen A" Hose for Women in all th shionable Colors

Main Floor—Center

Two rea ur Hosiery Section is so very busy —firstly that "Allen A" hosiery is here at such ve es and then that all the fashionable col essential, are here to choose from— Black Cat brand hose are alw most dependable quality—rich, lustrous and silk are always well the woma mand



"ALLEN A" new pure silk chiffon hose for women, made with full fashioned legs and seamless feet. A wondrous sheer, clear quality that in spite of apparent filminess will give splendid wear; seamed backs, double silk lisle and silk lisle garter tops. You may choose the popular new shades of banana, moresque, salmon, beige and from black and white to 10½; they're exceptional at only.....

95c

"ALLEN A" Black Cat brand medium weight silk and fiber twist mixed hosiery with seamed backs. A combination with lustrous and silky and that will wear. We in brown, fawn, Airedale, Bombay, Mandalay, jack rabbit, oriental pearl, peach and black Sizes 8½ to 10½. Here is excelled bargain at this very choice.....

79c

"ALLEN A" fashioned pure silk chiffon hosiery, quality, silk lisle garter tops, double soles, high spliced black, Bombay, log cabin, nude, fawn, pearl, oriental salmon, etc., sizes

1.79

"ALLEN A" fashioned eleven strand pure silk chiffon silk legs, double soles, silk lisle garter tops, ankles. In Airedale, jack rabbit, oriental pearl, nude, suede, black

1.79

Fashionable Fur Jacquettes

Fifth Floor—State Street

Fur jacquettes made in the very newest styles and colors; very smart for dress or street wear; we feature for Monday a special group including ***platinum caracul, beige caracul, cocoa coney, beige coney, white coney; trimmed in monkey fur and cocoa erminette (coney worked like ermine)*** a collection that surely merits your approval; values up to $69.00, choice at

$49



Thibetine scarfs, large, fluffy, silky skins, in platinum, beige, cocoa and blue; also one and two-skin opossum chokers, in stone marten and baum marten shades, one-skin fitch chokers and brown fox and taupe fox chokers; values up to $12.00, choice at...

8.95

Favorite Spring Dress Goods

Second Floor—State Street

42-inch all wool French serge. Splendid quality with fine, firm, closely woven twill that is so serviceable for dresses, skirts and children's wear. In navy and midnight blue, light and dark browns, cocoa, caramel, reindeer, rust, henna, aluminum gray, silver gray, tan, black, etc. You will have to pay $2.00 elsewhere for this very same fabric; special while 50 pieces last, Monday at, yard.....

1.29

56-inch all wool velour and pure worsted checks in dice, oblong and block designs; an unusual collection of smart styles for spring, in various color combinations; plenty of the fashionable sport shades for suits, dresses and skirts. Special for tomorrow only, at, yard.....

2.48

56-inch all wool hairline striped Poiret twill, dependable quality for suits and one-piece dresses; in tan, gray, navy and black backgrounds with white stripe. a pronounced favorite for spring wear; $4.00 value, Monday at, yard..

3.48

Lustrous silk-finished mohairs, "Dame Fashion's" favorite for spring suits and dresses; in the ever popular shades of navy blue, brown, gray and black. 42 to 54 inches wide; an excellent value; for Monday at, yard .....

1.89

Are You Planning a Trip Soon?

Seventh Floor—Dearborn Street

A thoroughly practical wardrobe trunk, made with lift top, velvet lined, locking device on drawers, shoe box, laundry bag and full set of hangers. Substantially built and covered with hard vulcanized fiber.* Strong lock and drawbolts. A genuinely good value at $35, its regular price, and very attractive while these fifty last at tomorrow's low price of

24.50

Luggage of every kind is always cheaper here.



Good quality metal covered trunks, full studded, two center bands, two good locks and spring catches (as illustrated). Deep, roomy, divided trays; strong leather handles. Sizes 32, 34, 36 and 38; reg. $10, at.....

7.75



Heavy vulcanized fiber covered trunk, as illustrated above; exceptionally strong, all edges bound, two center bands; good lock and catches. Brass plated steel hardware. Sizes 34, 36, 38 and 40 in.; $17 val.

13.95

Photographs

Eleventh Floor—Dearborn Street

Six 5x7 inch photographs mounted in 7x11 inch folders (two proofs submitted), and one 11x14 or 16x20 inch enlarged portrait, retouched, at .....

$5

For Women

Third Floor—Dearborn Street

Women's princess slips, made of striped satinay, in a beautiful array of colors, such as buff, gray Belgian blue, emerald brown, black navy, cocoa etc. One style illustrated, worth fully $2.50; special for Monday.

1.95



Embroidered Radium and Silk Jersey Petticoats with pleated flounce; beautiful colorings; well worth $5.00; special at.....

3.85

Women's tub silk princess slips in white, navy, tan, black; colors made with two inch hem, the white are lined to the hip; others ask $3.50; special for Monday at.....

2.85

Sugar, 10 lbs. 65c

Fine cane granulated, with $2.00 grocery order. (Meats, flour and soaps not included).....

Twelfth Floor

Coffee Fancy fresh roasted Breakfast blend, 3 lbs.....1.00
Tea Extra fancy B. F. Japan, reg. $1.25, lb....98c
Corn Fancy sugar sweet, Savoy brand, 3 cans..29c
Peas Richelieu brand tender Early Junes, three cans 63c
Spinach Fancy tender garden grown, No. 2½ can.....22c
Baked Beans In sauce, Lakeside, 3 cans 45c
Pepper Pure black, fresh ground, pound 19c
Peaches California yellow cling, No. 2½ can 29c
Pork tenderloins strictly fresh, pound...45c
Bran Sanitarium, ready to serve, 2 pkgs...49c
Hams & Bacon Fancy sugar cured, by the Wm. Davies Co. Perfection Brand; whole or half., lb.....21c
Salmon Very fine Alaska King, lb. can 23c
Raisins Choice California bleached seedless, lb....15c
Peaches Extra fancy Californias, peeled, evaporated, three pounds 49c
Raisins Fancy seeded Muscatels, 15 oz. package 15c
Apricots Choice California evaporated, pound 14c
Macaroni or Spaghetti, Fould's fresh made, three pounds 23c

Privet Hedge

Extra quality hardy Amoor River, 2 to 3 feet high, just dug at one of the largest nurseries in Illinois. Special at, dozen.....

1.89

Eleventh Floor—Dearborn Street

Apple trees; extra fine stock; best varieties; 5 to 6 feet 69c

Althea, Rose of Sharon, white, red or pink; 4 to 5 feet 45c
Forsythea, Golden Bell, 3 to 4 feet 49c
Pussy willow, very ornamental, 4 to 5 feet..... 29c
Spirea Van Houttei Bridal Wreath, 4 to 5 feet, special 47c
Hydrangea P. G., 3 to 4 ft.. 75c
Lilacs, purple or white, 3 to 4 feet 65c
Philadelphus Grandiflora, 4 to 5 feet 49c
Flowering crab or flowering plum, 4 to 5 feet, 1.69
French tree Lilacs or Tree Snowball, 4 to 5 ft.. 1.69
Spirea Prcebelli or Prunifolia, 2 to 3 feet 39c
Gooseberries, Downing or Red Jacket, choice 25c
Currant bushes, black, red or white, choice 21c
Grape vines, Concord, 2 year old stock 19c
Cherry trees, Early Richmond, Montmorency or Dye House, 5 to 6 feet 1.19
Pear trees, Duchess or Keifer, 5 to 7 feet 1.19
Bungei Catalpa, umbrella shape, 3 year old head. Tomorrow at.... 3.98
Weeping mulberry, 3 year old head 4.48
Gladiolus, extra fancy named colors; dozen 45c
Raspberry canes, St. Regis, 5 in a bundle 37c
Calla lilies, King Humbert or Florence Vaughan, dozen, 75c; each 7c

Rhubarb roots, strawberry flavor, large clumps 19c
Lawn or garden fertilizer; Wizard brand, 100 pound bag. special at 2.55
Lawn seed, Chicago's Best Mixture, per lb. 29c
Shade or orchard grass seed, lb. 29c
Blue grass, Kentucky's best mixture, per lb. 39c
Bleeding hearts or lily of the valley, large clump 79c
Soft maple trees, 10 to 12 feet 2.49
Deutzia, Pride of Rochester, 3 to 4 feet 49c

Notable Wall Paper Offering 90,000 Rolls at ⅓ Under Value

Tenth Floor—Dearborn Street

A leading Chicago Mail Order concern recently disposed of their entire surplus stocks of wall papers to us at greatly reduced prices. Landlords, hotel managers and home owners will find the Monday display of great interest in the matter of both unusual variety and low prices.

30 inch tapestry, blends and grass effects, for parlor and dining room, 75c grades, specially priced for Monday at, roll..

Beautiful tapestry and two-toned patterns; soft tones for living rooms; stronger color combinations for panels; values to $1.00; roll ..

59c



Harmonella, a stippled wall effect in dainty colors (sold with cutout borders), priced at, roll..... 16c

Conventional Allover and striped patterns for rooms and halls (sold with cutout borders); a very attractive paper, at, roll.. 4½c

Foliage tapestry patterns in pretty gray colors for living rooms and halls; 24c grades; tomorrow, roll 12½c

Floral allover and striped patterns for bedrooms; many dainty effects (sold with cutout borders), 15c grades, at, roll..... 8½c

Handsome embossed tapestry, blends and two tones, suitable for panels and entire rooms, values to 45c, roll..... 29c

Pretty cutout floral borders, specially priced for tomorrow only at, the yard. 3c

100 Piece Dinner Sets, 24.95

Eighth Floor—State Street



100 piece selected American porcelain dinner sets, Victory shape, as illustrated; wide colored floral border decoration, coin gold handles; $37.50 regularly, at

24.95

Handy imported footed bowls for general kitchen use, mixing, beating, etc. White glazed finish, decorated in a variety of colors, 6½ inches in diameter; usual 50c quality. Specially priced at 29c

Imported porcelain tea cups and saucers, plain shape, as illustrated. Colored border decoration; set of 6 cups and saucers, at.. ..... 98c



Porcelain Table Tops

Eighth Floor—No Mail or Phone Orders



White porcelain enameled table tops make your old kitchen table clean and sanitary. Slight imperfections, but not enough to impair the wearing qualities or take away their attractiveness. size 25x40½ in..

98c

Imp. Natural Willow Chair

Tenth Floor—No Mail or Phone Orders

An excellent imported natural willow chair; made of finest Belgian willow; all posts are wrapped in single spliced willow strands; seat is large and comfortable; good $6 values. Specially priced at ...

3.48



ndreds at th

9x12 ft. extra heavy quality Wilton velvet rugs, closely ly woven, with neatly fri the season's newest Oriental effects; regularly $50.00; - special tomorrow, at only

10.6 ft. seamless Wilton Velvet gs, closely and firmly woven excellent quality wool carpet rns, in a wide range of desir le designs and colorings itable for living and dining oms; regularly 5, special at

x12 feet seamless tapestry russels rugs, best quality orated carpet yarns—closely d evenly woven, patterns and olorings compare favorably ith the finest Wilton rugs. egularly $35 to- orrow at .....

23.98

eamless Wilton velvet rugs. e range of patterns and col —all with neatly fringed regular $27.50 val- pecial at.....

19.98

est Prices in All Chicago

x12 ft. superior quality Axminster rugs, woven with a deep silky pile, of best grade wool carpet yarns, an ideal rug for living room, dining room, etc.; ordinarily they sell for $50.00; special for tomorrow at .....

37.98



Superior Quality Axclosely and firmly grade wool carpet ns, silky pile. These years of hard wear In this group you for most any ms. Regularly 37.50, special

For Babies

Seventh Floor—Dearborn Street

Best genuine reed full size gondola shape baby carriage—full tube pushers, easy springs, upholstered with good grade corduroy and with corduroy draft curtains; all popular shades; regular $30.00 value, very special for Monday only at.....

21.95



Genuine reed, park baby strollers, finished in blue, coffee, or cream; good quality leather cloth seat, strong rubber tired steel wheels; foot brake; $10 values, special for Monday, at.....

7.25



You, Too, Will Appreciate Our Low Furniture Prices

Tenth Floor



Kitchen cabinets in golden oak and white enamel finish with all the modern equipment—draw-out porcelain work table, drop-flour bin, pan racks, spice jars, sugar jar, shelf space, drawer room, bread and cake box. Golden oak with roll door, $42.00 values for ....

31.98



50-pound cotton felt mattress, made with roll edge and four-row side stitching; heavy quality striped woven ticking. $20 values. Special tomorrow .....

14.98

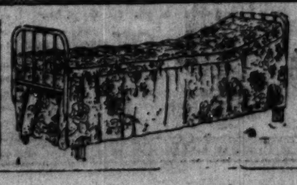
Velour or Mohair Parlor Suite: Sharply Reduced



Overstuffed chair, spring seat, high-grade material. Velour covered..... **43.00**
Same chair, mohair covered, $72.00

Overstuffed davenport, loose spring cushions. Pretty pattern velour..... **89.50**
Same davenport in mohair, $144.00

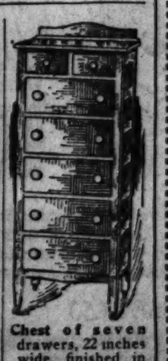
Overstuffed wing chair, spring filled cushions, velour covered **52.75**
Same chair, mohair covered, $90.00



Special Double Da-Bed With Headrest, $19.48

The steel ends finished in mahogany and constructed of heavy tubing. The all cotton mattress covered with prettily figured cretonne. Worth fully $32.50. Special for Monday at.....

19.48



Chest of seven drawers, 22 inches wide, finished in popular walnut, mahogany, golden oak or ivory enamel. Suitable for bathroom, small bedroom or closet. Worth $27.50. Monday, at

19.98

Headlines Tell the Latest News of Shadowland

[Continued from page one.]

York. Baby Peggy, Priscilla Dean, Thelma Morgan Converse, Ben Lyon, Al and Charley Christie, Florence Vidor, and a host of friends crowded around Anita and her mother.

There were orchids in Anita's corsage and tears in her eyes.

"Maybe I'll get off at Pasadena," she threatened. "I'll come back and you'll be surprised how soon."

Before Anita left George Fitzmaurice gave her a dinner party at his home. Corinne Griffith and Walter Morosco, Eddie Carewe, and Pauline Garon, Leatrice Joy and Jack Gilbert, Bert Lytell, Claire Windsor, Cedric Gibbons, Florence Vidor, and Kathryn Hill were there. Miss Stewart wore peach colored chiffon and gardenias. Corinne Griffith was in shell pink embroidered in iridescent beads. Florence Vidor was in white.

There was an Hawaiian orchestra. No Hollywod party is complete without one just now.

* *

Miss Dupont filed her bankruptcy plea under the name of Patty Hannan. Her liabilities were listed at $2,748.80. She has no assets.

Virginia Pearson and her husband, Sheldon Lewis, who are living at the Hollywood hotel, filed a joint petition. The couple owes nearly $10,000, mostly in doctor bills. Sometime ago Miss Pearson was in an auto accident that necessitated having her face remodeled.

But, at that, bankruptcy isn't so bad. We remember when Mae Busch was declared a bankrupt. Right after the avowal Mae got herself a nice job as leading lady. The last we saw of her she was wearing a glittering diamond ring and a gorgeous ermine cloak, the badge of stardom.

* *

Thomas Ince's preview party brought forth Mr. and Mrs. Charley Ray, Marshall Neilan, and Blanche Sweet, Norma Talmadge, Constance Talmadge, Pola Negri, Eugene O'Brien, Marilynn Miller and Jack Pickford, and Mack Sennett. After the picture, "The Marriage Cheat," Mr. and Mrs. Ince gave a supper dance at their Benedict Canyon home.

Elinor Glyn was hostess, Lew Cody master of ceremonies, Aileen Pringle the guest of honor at the opening of "Three Weeks" on Saturday night. Mme. Glyn spoke on love, a subject on which she is an acknowledged expert. The guests were Charlie Chaplin, Mr. and Mrs. Cecil de Mille, Mr. and Mrs. Jesse Lasky, Mr. and Mrs. Marshall Neilan, Mr. and Mrs. Antonio Moreno, Mr. and Mrs. Derek Glyn, King Vidor, Joe Jackson, and Craig Biddle. After the performance Mme. Glyn gave a supper party at the Ambassador for her daughter and son-in-law, Sir Rhys and Lady Williams.

Alice Terry says her husband, Rex Ingram, has kept long distance busy since she has been visiting her mother, Mrs. Taiffe. Mr. Ingram is in New York editing his picture. Alice's 8 year old Arabian adopted son has learned twelve words in English since he came to Hollywood. Alice speaks to him in French and Mrs. Taiffe wonders what it is all about.

Old Dot-an'-Carry One

Dot-step! Dot-step! Right up th' hill,
Dot-step! Dot-step!—an'down
He goes, when ever'thing is still
At night, all over town.
We hear him of a rainy night—
Ol' Dot-an'-carry-one—
A-trudin', peerin' left an' right,
A-lookin' fer his son.

His boy went over at th' start—
Went over there, an' stayed.
They'd never been a day apart,
An' seems like that's what made
Ol' Dot-an'-carry-one get queer
An' live his life this way—
He seeks at night both far an' near
An' sets around all day.

He sets all day, half in a doze,
Sets facin' his front door—
He can't quite get it, I suppose,
His boy won't come no more.
An' in th' summertime he'll wait
Outside, out in th' sun,
Or sometimes watch beside th' gate—
Ol' Dot-an'-carry-one.

But it's at night—a rainy night!—
Seems like, he worries more.
Th' swishin' rain, no odds how light,
Sounds like a stormy shore,
An' he gets out an' tromps th' town
To find that boy o' his.
We hear him, dottin' up an' down
An' whisper: "There he is!"

They say th' angels all use wings,
But this is my idee:
That when we find them crowns an' things
That this is what we'll see:
Th' ol' man, happy at th' last,
A-walkin' with his son,
An' angels smilin', when they've passed:
"Ol' Dot-an'-carry-one!"

WILBUR D. NESBIT.



THE BEST JOKE I EVER HEARD

What is the best joke you ever heard? If you'll write it out and it is published $1 will be paid. No manuscripts returned. Address Best Joker Editor, The Sunday Tribune, Chicago.

Ups and Downs.

A notoriously absent minded man was observed walking down the street with one foot continually in the gutter, the other on the pavement.

A friend meeting him said: "Good evening. How are you?"

"Well," replied the absent minded one, "I thought I was well when I left home, but now I don't know what's the matter with me! I've been limping for the last half-hour." R. C.

Hadn't Shown Up.

"Eliza," said the mistress to her washerwoman, "have you seen Miss Edith's fiancé?"

Eliza pondered for a moment, then bent over the laundry tub once more.

"No ma'am," she said, "it ain't been in the wash yet." E. D.

ROSS
Double Strength
-DRAIN PIPE SOLVENT-
No More Costly Stoppages in those DRAIN PIPES!



Ross Double Strength Drain Pipe Solvent quickly and easily eliminates the costly expense and irritating inconveniences of drain pipe stoppages. This efficient double-strength solvent will keep the drain pipes open and purify them. And it will dissolve the ordinary partial stoppage.

Your Plumber Sells and Recommends It.

© 1924 R. M. Co.





75¢ Secure a can of Ross Double Strength Drain Pipe Solvent today from your plumber. Look for the Red Triangle. It is your protection against inferior substitutes.

6 DAYS ONLY!
-a $250,000 Stock of Fine Furniture & Rugs

the SALE of the Century!

TOMORROW MORNING and each day this week including Saturday from 8:30 A. M. until 5 P. M. and on Monday, Wednesday and Friday evening until 9 o'clock our salesrooms will be open to Chicago's greatest selling event! Here is a sale of great importance to those who need furniture and rugs, for the offerings embrace a wide range of home furnishings of every description, featuring the products of America's finest factories and mills at savings that actually represent ⅓ to ½ of the usual selling price. Thousands of genuine bargains—five acres of them here in Chicago's largest daylighted salesrooms, well known to our customers as the *"Furniture Coliseum."*

the Chance of a Life-Time!

Now Is the Time to Save!

GENUINE SIMMONS THREE PIECE COMBINATION BED AND SPRING. WORTH $20.00. Any standard size in white or ivory enamel, or Vernis Martin, all gold finishes. For six days only..... $11.95

GENUINE BAKER KITCHEN RANGE, WHITE ENAMEL AND NICKEL TRIM. NATIONALLY known for its beauty and many splendid features. Worth $95.00. For six days only..... $49.50

GENUINE DETROIT JEWEL CABINET GAS RANGE, RECOGNIZED EVERYWHERE as one of the world's best. White enamel trimmed. Every modern convenience; large baking and broiling ovens. Four burner type. Worth $70.00. For six days only..... $46.75

NATIONALLY KNOWN REX SANITIZED ELEGANT THREE PIECE LIVING ROOM suite Silk mohair and velour covering. Guarantee bond with each suite—insurance against moths and insects. Regular $300.00 value, for six days only $219.00

GENUINE SIDWAY ALL REED BABY CARRIAGES IN AUTO TOP STYLES WITH heavy rubber tired artillery wheels. Finest construction. Regular $35.00 value. For six days only..... $16.95

TUDOR DESIGN SEVEN PIECE DINING SUITE COMPOSED OF NEWEST STYLE oblong table with top 54x45 ins., five dining chairs and arm chair with high grade tapestry covered padded seats. Regular $150 00 value, special for six days only..... $92.50

GENUINE TIGER BRAND DOUBLE DECK COIL SPRINGS. FULL 99 SPRING TYPE built on angle steel frame. In sanitary gray enamel finish. Any standard size. Worth $16.00. For six days only..... $10.45

ALL WHITE LAYER FELTED COTTON, FULL WEIGHT 45 LB. MATTRESS MADE with imperial roll edge and covered with select art ticking. Any standard size. Worth $20.00, for six days only..... $11.95

BEAUTIFUL DUOTONE WALNUT BEDROOM SUITE, INCLUDING DRESSER WITH French plate mirror, full sized bow foot bed and chiffonette. Excellent construction and finish. A big value at $150.00. Special for six days only..... $99.50

A LIMITED NUMBER OF HIGH GRADE LARGE SIZE COLONIAL DESIGN DRESSers with large French plate mirrors. Figured solid oak, golden finish. Excellent construction throughout. Regular $50.00 values, special for six days only.. $36.50

4 Rooms Furnished Complete for $495

Chicago's most sensational complete home outfit. Enough high grade dependable furniture and rugs to completely furnish four rooms. Assembled with utmost care to feature tasty designs, completeness and enduring quality. See this wonderful value without fail. $650.00 worth of home furnishings, specially priced for six days only.

Rug Buyers Attention!

GENUINE NEPONSET AND GOLD SEAL CONGOLEUM BORDERED RUGS. PERfect patterns and quality. Nationally known, sanitary, economical rugs in patterns for all rooms. Size 9x12 ft., special for six days only..... $15.95

SEAMLESS VELVET FRINGED RUGS OF UNUSUALLY FINE QUALITY, CLOSELY woven and durable Many new Oriental patterns. Size 9x12 ft., worth $45.00, special for six days only..... $33.75

GENUINE WORSTED WILTON RUGS OF SUPERB QUALITY. A WONDERFUL display of Persian and Chinese designs in exquisite effects. Soft sun tested colorings that will not fade. Reproductions of Oriental masterpieces. Size 9x12 ft., worth $125.00, special for six days only at..... $89.75

GENUINE BOZART FIBRE RUGS FOR SUN PARLORS, PORCHES AND BEDROOMS. Decorative, tasty designs in newest colorings. Size 9x12 ft., worth $18.00, special for six days only at..... $12.75

GENUINE ROYAL WILTON RUGS FROM A NEW SHIPMENT JUST IN, FEATURing latest Oriental and allover designs in soft, harmonious colorings. Size 9x12 ft., worth $80.00, special for six days at..... $68.75

HIGH GRADE SEAMLESS AXMINSTER RUGS WITH DEEP SILKY NAP IN A LARGE assortment of latest patterns and soft colorings. Size 9x12 ft., worth $45.00, special for six days only at..... $31.45

GENUINE NAIRN'S AND ARMSTRONG'S FINEST QUALITY STRAIGHT LINE INlaid linoleum. Big selection of beautiful patterns suitable for homes and offices. Material six feet wide, regularly priced at $1.65, but special here for six days only at, per square yard..... $1.38

SPLENDID VELVET STAIR CARPETING, 27 INS. WIDE. AN EXCEPTIONALLY fine quality in numerous desirable patterns and serviceable colors. Worth $2.50 per yard, for six days only..... $1.75

Open 3 Evenings

Our salesrooms will be open each day from 8:30 a. m. until 5 p. m., and on Monday, Wednesday and Friday evenings until 9 p. m.

35 Mile Delivery

Free delivery by motor trucks to all points in Chicago and suburbs located within thirty-five miles of our plant.

Its Easy to Get Here from All Parts of Chicago

By Street Car: *Take any north or south bound car and transfer at 35th Street to our door. Ask the conductor to let you off at our plant.*

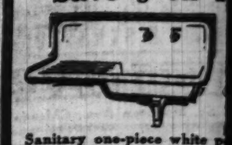
By Automobile: *All good automobile roads connect with Western and Michigan Boulevards, leading to 35th Street and our door.*

HARRIS
HARRIS BROTHERS CO.
35th and Iron Streets — CHICAGO

Brand Fir
FR
Deli
To All Po
35 M
of Ou

Mail us your orders if y
rooms. If you live beyo
sure to state how you w

Save ⅓ on 1



Sanitary one-piece white p
plated faucets and nickel pl
44 in. long..... $24.00
48 in. long..... $26.00
52 in. long..... $28.00

Swingi
Latest imp
sink faucet
Without s
each .....

NEW PIPE!

Black and galvanized pipe in
stock lengths. All sizes complete
with couplings.

Size—	Black, per ft.	Galv., per ft.
¼ in.	5½c	7½c
⅜ in.	7c	9c
1 in.	10c	12½c
1¼ in.	13½c	17c
1½ in.	16c	20c
2 in.	22c	27c

Pipe cut to special lengths at slight extra charge.

--and No



Harris Bungalow
This bungalow features first
tion throughout. 5 rooms, b
be seen in best residential s
Ask any Harris Home Own

Know
This is the place in Chicago
We furnish complete blue-p
lay out and plan your own
er equipment. Take advant
deal from beginning to end.

Over 300
were built complete in Chi
find them in the best reside
will help you, including fina



No. CT-112, four rooms, bath
and clothes closets, size 20 ft. x
cluding posts and 6x6 sills, all lu
work, glass, hardware, nails, pl
roofing, paints, stains and varnish
anteed quantities and qual-
ity. Sale Price, only..... $7

Some of th

Clear Fir Front
French Door
$9.15
CT-1159
Front or French doors,
ft. 8 ins. by 6 ft. 8
1¾ in. thick.
Clear fir, glazed. $9.

FRENCH DOOR
$16.63
CT-319
Clear fir French doo
openings 4 ft. by 6
ins., 1¾ in. thick,
Special,
per pair .... $16.

GARAGE DOOR
$21.0
For
Set of
Three
CT-1465
Garage doors in set of three for
ings 8 ft. by 8 ft., 1¾ in. thick.
ce, glazed as shown.
Per set of three ..... $21.

Conductor Pipes
2", per 10' length..35c
3", per 10" length..84c

Galv
Gutt
Slips
Like a
pipe.
dering.

Elbows and
Conductor Shoes
2", each 20c
3", each 35c

In
Outsi
4 in. co
5 in. co



More Straw Hats

are to be worn this year. Give new smartness to the hat you have with

Colorite
STRAW HAT FINISH
At Drug and Department Stores

This Book of Millinery Secrets Free

Write for your copy *today*



CARPENTER-MORTON COMPANY
DEPT. B BOSTON, MASS.
Try "COLORITE" Fabric Dyes

Your Floors Are the Most Noticeable Feature of Your Home.

Are They Properly Protected?



By the use of

MARTIN'S 100% PURE VARNISH

You are assured of extreme durability and a finish of rare beauty. Made of Pure Gums, Pure Oils and Pure Turpentine. No Benzine —No Rosin—No Adulteration.

Sold by Reliable Dealers
Used by Leading Master Painters

The MARTIN-SENOUR Co.
PIONEERS OF PURE PAINT
CHICAGO MONTREAL WINNIPEG LINCOLN

Jaeger
New York
Boston
Chicago
Philadelphia
San Francisco

GOLF SUITS
of ENGLISH GABARDINE
SHOWER-PROOF
WRINKLE-PROOF
WEAR-PROOF
$55



HAND tailored of very fine imported gabardine in two shades of tan. The coat is cut after a conservative English model, without vents, pleats or furbelows. The plus-fours are full and good length.

GOLF HOSE $4.50

Light weight Scotch hose in matching shades have diamond jacquard tops in contrasting colors.

Your order by mail will receive our prompt and careful attention

Jaeger—Specialists in Apparel of Fine Wool

222 N. MICHIGAN AVENUE
Near Lake Street

YOU NEED NOT BE BALD!

Is your hair falling out—has it lost its lustre—does your scalp itch—are you bothered with dandruff—have you a bald spot or spots?

If so, come in and consult with me. I have specialized in diseases of the scalp for 20 years. My scalp treatments are indorsed by some of Chicago's leading business and professional men.

I make no charge for consultation and examination. Hours 9 a. m. to 6 p. m.

Arvida Offenlock
Chicago's Leading Scalp Specialist
Loop Office: Suites 714-718 State & Lake Building. Dearborn 4882.
North Side Office: 839 Diversey Parkway. Bittersweet 1467.

Hair Often Ruined By Careless Washing

Soap should be used very carefully, if you want to keep your hair looking its best. Many soaps and prepared shampoos contain too much free alkali. This dries the scalp, makes the hair brittle, and ruins it.

The best thing for steady use is Mulsified cocoanut oil shampoo, which is pure and greaseless, and is better than anything else you can use.

Two or three teaspoonfuls is sufficient to cleanse the hair and scalp thoroughly. Simply moisten the hair with water and rub it in. It makes an abundance of rich, creamy lather, which rinses out easily, removing every particle of dust, dirt, dandruff and excess oil. The hair dries quickly and evenly, and it leaves the scalp soft, and the hair fine and silky, bright, lustrous, fluffy, wavy, and easy to manage.

You can get Mulsified cocoanut oil shampoo at any drug store; it is inexpensive, and a few ounces will supply every member of the family for months.

THE R. L. WATKINS CO.
Cleveland, Ohio

CHICAGO WOMEN THINK

They keep posted. They make their husbands leave THE TRIBUNE at home every morning so they can keep posted. And their husbands get other TRIBUNES at the corner stand.

EMBARRASSING MOMENTS

The Tribune will pay $5 for every letter published on "My Most Embarrassing Moment of My Life." Address Embarrassing Moments, The Tribune, Chicago. Write on one side of the paper and number pages.

Entirely Too Familiar.

We all call our manager "Papa."

It was past his usual time to go out for lunch and his chauffeur was standing near the vault waiting for him.

I came in and in an unusually loud voice said, "What's the matter with Papa? Isn't he going out for lunch today?"

Imagine my feelings when at that time out of the vault walked Papa!

Fair Warning.

It happened while I was a cashier in a large drug store in my old home town.

At intervals I found time to read, and was so engrossed one day in an article entitled "How to Attract Men" that I did not notice one of the clerks, a young man, looking over my shoulder until he exclaimed: "Boys, we will have to watch our step with this young lady! She's reading all about how to attract men."

Imagine how I felt, with all that bunch of boys looking at me laughing. D. B.

Brand New Finest BUILDING MATERIAL from HARRIS BROTHERS CO. at Lowest Prices

Buy Now From America's Greatest Stocks!

FREE Delivery To All Points Within 35 MILES of Our Plant

Mail us your orders if you cannot come to our salesrooms. If you live beyond 35 miles of our plant be sure to state how you want shipment made.

OPEN 3 Evenings Mon-Wed-Fri-Until- 9 O'clock for Your Convenience

Come over Saturday afternoon if you cannot get here during the week. We are open daily, including Saturday from 8:30 A. M. until 5 P. M. Open Monday, Wednesday and Friday until 9 P. M.

Great April Sale of Guaranteed Plumbing!



$60 Buys This $80 Sink!

Elegant one piece white porcelain enameled deep apron kitchen sink with double drain board. Includes swinging, mixing faucet with soap dish, two white enameled sink legs and nickel plated brass trap. 62 ins. long $60.00
74 in. long..... $67.00 78 in. long..... $72.00



$65 Buys This $80 Outfit

Complete bathroom outfit includes bathtub and nickel plated double bath cock, waste and overflow; nicket plated supply pipes. White porcelain enameled deep apron lavatory; 18x21 ins., with nickel plated faucets, supply pipes and trap. Low closet outfit with white china tank complete $65.00



$25 Buys This $39.50 Pedestal Lavatory

White porcelain enameled pedestal lavatory with basin cocks, trap and rubber stopper. Each $25

Pedestal lavatory with basin cocks, lifting waste, nickel plated supply pipes, and trap. Each..... $30

Pedestal lavatory with mixing faucet designed for use in barber shop and beauty parlor. Each. $35.00

Save ⅓ on 1-Piece Sinks!



Sanitary one-piece white porcelain enameled kitchen sinks in sizes shown at one-third savings. Two nickel plated faucets and nickel plated brass trap furnished

41 in. long.....	$24.00	44 in. long.....	$29.00	44 in. long.....	$32.00
41 in. long.....	$26.00	48 in. long.....	$36.00	48 in. long.....	$37.50
51 in. long.....	$28.00	52 in. long.....	$40.00	52 in. long.....	$43.00

Painted sink legs, ea., $1.50. Enameled sink legs, ea., $3.

Swinging Mixing Faucets

Latest improved swinging mixing kitchen sink faucet with soap dish. Each, $6.50. Without soap dish, each $5.50

Enameled Kitchen Sinks

White porcelain enameled one piece kitchen sink. Furnished complete with two nickel plated faucets and brass trap. 18x24 ins., each $13.00
Size 20x30 in., each $15.50

NEW PIPE!

Black and galvanized pipe in stock lengths. All sizes complete with couplings.

Size—	Black, per ft.	Galv. per ft.
⅛ in.....	5½c	7½c
¼ in.....	7c	9c
⅜ in.....	10c	12½c
½ in.....	13½c	17c
¾ in.....	16c	20c
1 in.....	22c	27c

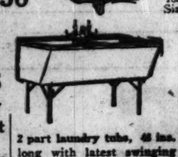
Pipe cut to special lengths at slight extra charge.

SPECIAL!

Laundry Stove

$11.75 Hollow Fire Pot

Hollow water heating fire pot. Two hole top, size 15x20 in., each..... $11.75
Four-hole top, size 20x22 in., each $15.00



2 part laundry tubs, 48 ins. long with latest swinging mixing faucet. Makes installation easy. Includes latest angle steel stand. **$16.50**



White porcelain enameled bath tubs are offered this week, 4½ ft. long and 3 ft. long, each.. **$21.50**

Bathtubs above furnished complete with connected waste and overflow and compression bath cock. Each **$26.50**



Recessed deep apron bathtub, enameled on the inside and outside. Newest and most desirable type of bathtub now in use at little cost.

5 ft. long, each.....	$47.00
5½ ft. long, each.....	$50.00
5 ft. roll rim enam. tub, ea.,	$32.00
5½ ft. roll rim enam. tub, ea.,	$35.00



Deep apron corner built-in bathtub for right or left corner. White porcelain enameled on both inside and outside. An elegant tub at remarkably low price during this sale.

5 ft. long, each.....	$50.00
5½ ft. long, each.....	$53.00
5 ft. roll rim enam. tub, ea.,	$35.00
5 ft. roll rim enam. tub, ea.,	$38.00



White porcelain enameled one piece pedestal bath tubs enameled on the inside and over three inch roll rim. 5 ft. long, each..... **$23.50**

Pedestal tubs, complete with connected waste and overflow, compression bath cock. Each.. **$28.50**

Laundry Trays



White porcelain enamel 2 part laundry tub complete with bibs, stand and trap. Pair.... $18

SPECIAL!

Closet Seats

$2.50 Oak or Mahogany

Made of birch, highly finished mahogany, or select oak in golden finish. Heavy cast brass nickel plated hinge. Each, $2.50

Closet Bowls $10

Wash down bowls for high or low closet tanks. Special, at, each **$10**

Close rough-ing-in closet bowls used where high closet outfits are being changed to new style low type closets. These bowls are special now, at, each **$13.00**

$40 Closet Outfits Now $29

Range Boiler

$15 Value, $18.50

30 gal. standard galvanized range boilers, each ... $10.50
30 gal. range boilers, with stand and couplings, complete each $12.50
40 gal. range boilers, with stand and couplings, complete, each $14.50

Gas Water Heater

Double copper coil gas water heaters, with cast iron jacket. Used with 30 gallon range boilers, each $7.75
Water heater for 40 and 52 gallon tanks, each $10.75

Finest Quality



Guaranteed perfect low closet outfit of finest quality with white vitreous earthenware bowl with mahogany seat and cover. White china tank. Complete $29

Special low closet outfit with white china tank, white vitreous earthenware bowl, mahogany seat and cover. Outfit shows slight imperfections in appearance, but is mechanically perfect. Complete... $23.50
Low closet outfit with copper lined wood tank. Complete $22.50

Plan Your Heating Plant Now! Hot Water—Steam—Warm Air!!

Now is the time to save money on your heating system and avoid delay and trouble. Don't wait until the height of the season. Prices are always higher then, and material is hard to get. Our expert engineers are waiting to help you. Send your blue prints or rough sketch of your building for money saving estimate.

White porcelain enameled deep apron lavatories, furnished complete with nickel plated faucets and trap.

Square front design above, size 18x24 ins., each... **$13.50**

Oval front design above, size 18x21 ins., each... **$11.50**

Supply pipes, extra..... $2.00

...and Now We Will Finance Your Home!



Harris Bungalow Number CT-1025

This bungalow features first class material and construction throughout. 5 rooms, bath, sun parlor and hall. Can be seen in best residential sections of Chicago's suburbs. Ask any Harris Home Owner. Price, now..... $1,798

This is the only place in all Chicago where you can now come and complete all arrangements for the building of your home to the last detail—inspect and pick out the material—get blue print building plans—detailed descriptive material bills and specifications—and arrange for your loan, if necessary, all in one trip. All you need is a lot and a reasonable amount of cash. We will then help you pick out your home or lay out a plan after your own ideas. We will finance the building of your home, arrange for and supervise the construction. In setting aside an unlimited amount of cash to be used for financing your home, we remove the last obstacle in your path. Make it a point to get all the facts without delay.

Prices Have Been Reduced

Prices have been greatly reduced on Harris Homes. For example: Harris Home illustrated at left sold last August for $2072. The price today is $1,798. The same reduction holds good on all other Harris Homes. This includes motor truck delivery to your lot. Remember, Harris Homes Beautiful are finest quality homes, featuring best material and construction. They are manufactured here in the only Ready-Cut House Factory in Chicago.

Know the Finished Cost Before You Build!!

This is the place in Chicago to come for complete and detailed information on home building. We furnish complete blue-print plans, detail descriptive material bills and specifications—help you lay out and plan your own ideas. Our plumbing and heating engineers will help you select proper equipment. Take advantage of this wonderful opportunity where you can complete the entire deal from beginning to end.

See the Harris Home VILLAGE

in connection with the largest building material exhibit of its kind in the world, we are featuring a wonderful village of HARRIS homes—exact reproductions on a small scale. Suggest much valuable information to prospective home builders.

Over 300 of Our Guaranteed Harris Homes

were built complete in Chicago district last season. Many under construction now. You will find them in the best residential sections. Come and get all facts. Our home building experts will help you, including financing, superintendence and construction.



No. CT-112, four rooms, bath or pantry, and clothes closets, size 20 ft. x 28 ft., including posts and 6x6 sills, all lumber, millwork, glass, hardware, nails, plasterboard, roofing, paints, stains and varnishes. Guaranteed quantities and quality. Sale Price, only..... **$769.00**

Economy Cottages

Build your own Economy Cottage. These are regular carpenter-built houses with double floors and double walls. Complete assembling instructions and plans sent free with every order.

If You Are a Carpenter

or are handy with tools and own a lot in the suburbs, we will furnish ready-cut material to build a 4, 5 or 6 room house on easy terms—only one-half cash down, balance in easy monthly payments. You can get one of our Presto-Up Patented Bolt Together Garages on easy payments and live in it while building and start saving at once.



No. CT-104, five rooms, bath or pantry, and clothes closets, size 24 ft. x 36 ft., including posts and 6x6 sills, all lumber, millwork, glass, hardware, nails, plasterboard, roofing, stains and varnishes. Sale Price, only **$1045.00**

Special Sale of "ECONOMY" DOORS



$2.64 CT-122

Five cross flat panel clear fir doors, 1⅜ in. thick, 2 ft. x 7 ft. 0 in.

$3.20 CT-105

Five cross raised panel doors in clear fir, 1⅜ in. thick. Size 2 ft. 6 in. x 6 ft. 6 in.



$4.10 CT-333

Front or rear cottage door of clear fir, 1⅜ in. thick. Size 2 ft. 8 in. x 6 ft. 8 in.

CHECK RAIL WINDOWS



Glazed check rail window. Clear white pine, 1⅜ in. thick. Size outside, 2 ft. 6 in. x 5 ft. 2 in. Complete as shown, per window, CT-1344 **$3.15**

Glazed check rail windows, clear white pine, 1⅜ in. thick. Outside measure 2 ft. 6 in. x 5 ft. 2 in. Complete as shown, per window, CT-71 **$2.77**

Hundreds of Other Savings Like These

"PRESTO-UP" The Garage Complete

Lower Down Payment for April Orders

Start saving garage rent right away! Our special inducement for April buyers is a big reduction on down payment.—Monthly payments remain the same.

Complete and Permanent

When you buy a "PRESTO-UP" Garage, a complete building with all the specifications listed below, is delivered on your lot ready to erect in a day—not just a load of rough lumber with many extras to pay for—no muss around the yard—no two or three weeks to finish the building.

No. 1—Extra heavy top and bottom wall plates.
No. 2—Strictly No. 1 Grade framing lumber, special inlocking method of wall framing.
No. 3—Clear Kiln-Dried Oregon Fir Siding.
No. 4—Patended extra heavy corner post construction.
No. 5—Patended "Notch-Lock" roof truss—roof guaranteed to hold any snow-load.
No. 6—Matched and beaded roof sheathing.
No. 7—15 year Guaranteed Slate Surfaced Roofing.
No. 8—Guaranteed "No-Sag" Garage Doors, our own mill made of Clear Kiln-Dried Fir—painted both sides.
No. 9—Genuine three key YALE Cylinder Lock on Service Door.
No. 10—Patented door holders, extra heavy hinges, foot bolts, chain bolts and inside locking bar for doors.
No. 11—Water-proof window sills—all wall sections interchangable—door and window can be placed wherever wanted.
No. 12—All garages painted one good coat—stock color gray, white trim.

48 Hour Service Now

Don't wait until the spring rush is on. Get your garage at once on special offer above. The best, low priced high quality permanent garage—Stronger and better looking than garages built the old way.

Prices will NOT be lower. Order today.

EASIEST PAYMENTS.

Small monthly payments like garage rent. Best of all, at the end of one year, you own the best garage made instead of a hand full of rent receipts—a 100% investment on your money. Or better, buy a two car garage—use half yourself and let the rental on the other half pay for your garage.

WE ERECT THEM

Easily understood erection plans are furnished with every building, so that handy men can erect any garage. If you cannot take time we will do the work and guarantee the job. Erection charges, single garage, in Chicago..... $25.00
Double garages $35.00



Model "A" One Car	Cash Price	Pay'm't Price
10 ft. 6 in. x 16 ft. 6 in.	$152	$167
10 ft. 6 in. x 18 ft. 6 in.	164	180
12 ft. 6 in. x 18 ft. 6 in.	166	183
12 ft. 6 in. x 18 ft. 6 in.	176	194
12 ft. 6 in. x 20 ft. 6 in.	189	208



Model "A" Two-Car	Cash Price	Pay'm't Price
16 ft. 6x18 ft. 6 in.	$236	$260
18 ft. 6x18 ft. 6 in.	250	275
18 ft. 6x20 ft. 6 in.	268	295



Model "B" Two-Car	Cash Price	Pay'm't Price
16 ft. 6x18 ft. 6 in.	$263	$289
18 ft. 6x18 ft. 6 in.	277	305
18 ft. 6x20 ft. 6 in.	295	325



Model "B" One-Car	Cash Price	Pay'm't Price
10 ft. 6x18 ft. 6 in.	$172	$189
10 ft. 6x18 ft. 6 in.	180	200
12 ft. 6x18 ft. 6 in.	191	210
12 ft. 6x18 ft. 6 in.	202	222
12 ft. 6x20 ft. 6 in.	219	241



Model "C"	Cash Price	Pay'm't Price
16 ft. 6x18 ft. 6 in.	$268	$295
18 ft. 6x18 ft. 6 in.	284	312
20 ft. 6x18 ft. 6 in.	299	329



Model "B"—One Car

In Any of These Sizes:	Cash Price	Payment Price
10 ft. 6 in. x 16 ft. 6 in..	$171.00	$188.00
10 ft. 6 in. x 18 ft. 6 in..	183.00	201.00
12 ft. 6 in. x 18 ft. 6 in..	196.00	215.00
12 ft. 6 in. x 20 ft. 6 in..	214.00	235.00

COME TO OUR GARAGE SHOW YARD!

Open daily from 8:30 a. m. until 5 p. m., including Saturday. Open evenings on Monday, Wednesday and Friday until 9 p. m. Six full sized garages and lakeside summer cottages on display for your inspection.

OVER 5,000 IN CHICAGO NOW

Some of the Millwork Bargains on Sale Now

Clear Fir Front or French Door

$9.15 CT-1150

Front or French doors, size 2 ft. 8 ins. by 6 ft. 8 ins., 1¾ in. thick. Clear fir, glazed. **$9.15**

FRENCH DOORS

$16.63 Per Pair CT-319

Clear fir French doors for openings 4 ft. by 6 ft. 6 ins., 1¾ in. thick, glazed. Special, per pair **$16.63**

GARAGE DOORS

$21.00 For Set of Three CT-1445

Garage doors in set of three for openings 8 ft. by 8 ft., 1¾ in. thick. Clear glazed as shown. Per set of three **$21.00**

TWO MOST POPULAR COMBINATION DOORS



$8.45 $6.82

Latest, improved combination storm and screen doors. Sections changed in a moment. No need to disturb hinges—prevent damage to door frames.

Combination door above in clear natural white pine. Galvanized wire covered screen section. Storm section glazed. Size 3 ft. ¾ in. by 7 ft. 1 in., 1⅜ in thick.

Combination door above made of white pine 1⅜ in. thick; painted gray. Black wire screen section. Glazed storm section. Size 2 ft. 10¾ in. by 6 ft. 9 in.

GARAGE DOORS Special, each, $9.98

Garage doors, 4 ft. by 6 ft., 1⅜ in. thick. Glazed. Clear fir. Specially priced at, each, **$9.98**

Bookcase Colonnade $47.50



Bookcase Colonnade No. CT-1927, for any width, height up to 8 ft.; glazed leaded glass, clear yellow pine, at $47.50
Clear Oak $52.50

BUILT-IN CABINET WORK!

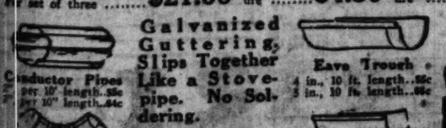
Make it a point to let us figure on the cabinets, sup-boards, sideboards, pantry nos, breakfast stores, kitchen tables, or any modern built-in conveniences you have planned for your home. We specialize in modern millwork of every description manufactured here at our plant. Improved machinery and modern methods enable us to supply everything in this line at wonderfully low prices. Bring in or mail your rough pencil sketches or plans. For quick personal attention, address them direct to Department CT-19.

Lumber! Snaps at Reduced Prices

CEILING	FLOORING	SIDING	FLOORING
⅝x4 No. 1 com. yellow pine beaded ceiling, all 8 ft.; per 100 ft. board measure $4.50	Flooring. 1x3 No. 2 and better attic flooring. Per 100 feet, board measure $4.35	½x8 Red Cedar Bevel siding, "C" grade, standard lengths. Per 100 feet, board measure..... $3.00	13-16x1½ in. select maple flooring. Big value for quick buyers. Price per 100 feet, board measure... $8.50

PHONE LAFAYETTE 1900

Galvanized Guttering Slips Together Like a Stovepipe. No Soldering.



Conductor Pipes per 10' length..58c; per 10" length..84c

Eave Trough 4 in., 10 ft. length..58c; 5 in., 10 ft. length..86c

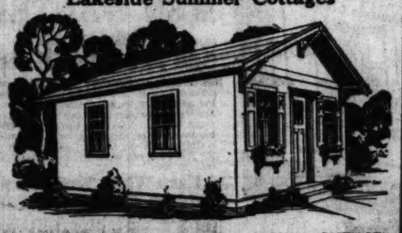
Elbows and Conductor Shoes each ..... 28c each 28c

Inside or Outside Miters 4 in., each..... 27c 5 in., each..... 40c

Outlets 5x3, each ..... 28c 4x2, each 30c

"PRESTO-UP"

Lakeside Summer Cottages



THE SHOREWOOD LAKESIDE PRESTO-UP COTTAGE above is but one of many attractive designs in a wide range of sizes. Incorporates every desired feature of quick erection, high quality material, strong permanent construction at lowest possible prices.

YOU CAN PUT UP YOUR LAKESIDE PRESTO-UP SUMMER Cottage over a week-end with the aid of a few friends. No need to wait several weeks until you see what your cottage will look like.

THE SHOREWOOD DESIGN ABOVE IS ON DISPLAY IN our showyard. Regularly furnished in two, three and four room sizes, as low as..... **$314.00**

GARDEN HOSE SNAP



50 FOOT LENGTH NON-KINK MOLDED Garden Hose, coupled, per length..... $3.15
50 FOOT LENGTHS OF above HEAVY BRASS HOSE nozzles..... $6.00
Round top hardwood 100 ft. capacity hose reels, mounted on iron wheels 75c
Revolving lawn sprinklers..... 1.85

Plasterboard



First Quality 3¼c Per Sq. Ft

Extra heavy (⅜ inch thick), fireproof. Guaranteed not to shrink or warp. No special skill or tools required; cut with a saw or knife and nailed in place with 3 penny lath nails. No panel strips needed, because we furnish free with every order a plaster putty for filling up joints, which makes a smooth wall for papering, paint or calcimining. 3¼c and up per sq. ft. Priced per piece, for convenience in ordering; 48 in. x 32 in., special 35c

48 in. x 35 in....	$0.39	48 in. x 6 ft....	$1.02
32 in. x 6 ft....	.52	48 in. x 7 ft....	1.20
33 in. x 7 ft....	.70	48 in. x 8 ft....	1.34
32 in. x 8 ft....	.80	48 in. x 8½ ft....	1.52
32 in. x 9 ft....	.90	48 in. x 9 ft....	1.62
		48 in. x 10 ft....	1.80

ROOFING

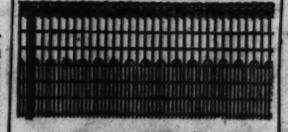
No. 1—Gold medal roofing, in rolls of 108 square feet—can be furnished in red, gray, green—all nails and cement free—all one piece to the roll. Price per roll $2.10

No. 2 Ajax smooth surfaced roofing, 105 square feet to the roll, complete with nails and cement. 3 ply $1.40

No. 3—Slate coated asphalt slab shingles, two different styles, furnished in red or gray green. Per square of 100 square feet $4.25

Fencing

Special! Per Foot. 8c



Crimped wire ornamental lawn fencing. Made of 9 gauge heavy galvanized wire.

Height—Inches.	36in.	42-in.	48-in.
Single Picket, per ft.....	8c	9c	10c
Double Picket, per ft.....	11c	12c	14c

Galvanized Poultry Netting



19 gauge galvanized wire hexagon mesh poultry netting. Bales contain 150 lineal feet. 36 in. high, per bale $2.75
42 in. high, per bale $3.40

WALLBOARD

We have just received a special lot of unusually fine wallboard. This is an extra heavy weight, 48 ins. wide. Lengths from 5 ft. to 9 ft. Specially priced for quick sale at, per 100 sq. ft..... $3.25

Best Paint!

Guaranteed Paint, Per Gal., **$1.95**

Guaranteed house paint of fast quality, in 12 non-fading colors, specially priced, per gallon $1.95

Best Garage Paint

Guaranteed barn or garage paint, as red, yellow and maroon colors; specially priced this week, gallon..... $1.25

Flat Wall Paint

For interior walls. Washable. Eleven colors. Per gallon..... $1.95

High Grade Varnish

Wearing Floor Varnish, per gallon..... $2.25
Inside Spar Varnish, per gallon..... $2.15
Outside Spar Varnish, per gallon..... $2.65

Pure Boiled Linseed Oil!

Strictly pure boiled linseed oil, per gallon (not including can)..... $1.10

Extension Ladders



2 sections, 29 to 36 ft.; per ft..... 22c
2 sections, 29 to 40 ft.; per ft..... 23c
Extra strong step ladders, with pail shelf, 3 ft., each. $1.75
6 ft., each..... $2.10 8 ft., each $2.80

PHONE LAFAYETTE 1900

It's Easy to Reach Our Plant

Take any north or south bound car and transfer at 35th Street to our door.

HARRIS
HARRIS BROTHERS CO.
—on 35th Street—1 Block East of Ashland Ave.

Our Plant is 3 Blocks Square

America's largest building material store serving the consumer direct.

FREE Book Coupon!

HARRIS BROTHERS CO., DEPT. CT-19B
35TH AND IRON STREETS, CHICAGO:
Without obligation, send me your new Building Material Book.
I am interested in—



O, DON'T YOU REMEMBER—



O, don't you remember the boots, Ben Bolt,
With tops as red as gore?
Their copper toes,
In prideful pose,
Scarce deigned to touch the floor.



Losing sleep, night workers suffer three times as many accidents

No factory safety device equals normal sleep. A recent government inquiry shows that the same men, on the night shift in steel mills, suffer three times as many injuries as when they toil by day.

Working by artificial light is partly responsible. But disturbed and broken sleep by day, failing to rebuild the physical vigor and mental energy spent each night, is chiefly to blame for the accidents.

Study of the facts will convince you that the restoring power of sleep depends largely on its *depth* —that your body must be entirely comfortable if you are to tap the richest veins of rest.

You can easily determine whether your bedding provides such comfort. Take a few minutes tonight to examine it. Then compare it with the Simmons mattresses and springs at your furniture dealer's.

There are many styles for you to choose from and the prices are the lowest that bedding made of *safe, new materials* can be bought for. Decide for yourself whether sleep is worth their modest cost.

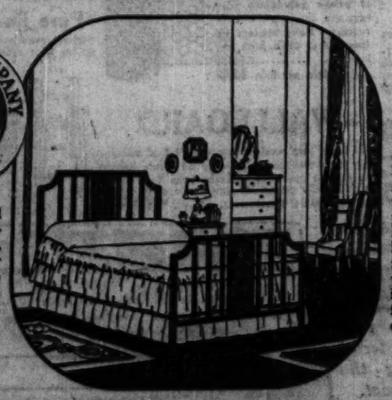
Write for "Restful Bedrooms" to The Simmons Co., 1347 S. Michigan Ave., Chicago

SIMMONS

BEDS · *Mattresses* · SPRINGS

BUILT FOR SLEEP

and BEDROOM FURNITURE



There is a label with this trade-mark on every bed, mattress, spring or piece of furniture made by Simmons. Look for the label. Be sure to find it.

This Simmons bed, Design No. 1166, adds to simple beauty Old French charm. Two-inch round pillars. Cane panel, head and foot, has center medallion. Head is 50 inches high; foot, with casters, 33 inches. Finishes are in a wide choice of colors and woods.



Washable Walls as Soft as Velvet to the Eye

A FLAT washable wall paint beautifies and satisfies exactly in the degree that it hides the surface underneath and develops the desired color effect with a minimum number of coats.

Devoe Velour Finish brushes out freely, covers perfectly and dries rapidly into a flat, velvety finish without glare, streaks or brush marks. It is easily washed with soap and water, always sanitary and extremely durable.

Don't tolerate worn, depressing, uncleanly walls another single week: Through the tasteful use of the delicate and effective tints of Devoe Velour Finish you can very easily and inexpensively achieve the utmost beauty in your home.

Remember...the quality of the product determines the kind of a job you get. Use Devoe Paint and Varnish Products and get all the value obtainable from pure and proper raw materials...*plus* the extra priceless ingredient—unmatched manufacturing skill developed by five generations of Devoe Experience.

This Coupon is WORTH 40 CENTS

Fill out this coupon and present it to any Devoe Agent within 30 days. It is worth 40 cents when applied to the purchase of any Devoe Paint and Varnish Product amounting to 50 cents or more. If you do not know the name of the Devoe Agent notify us.

*Your Name*____ *Address*____

*Town*____ *State*____

*Devoe Agent's Name*____

*Your Dealer's Name*____ 4-20

One coupon to a person. To be used by adults only.



DEVOE

PAINT AND VARNISH PRODUCTS

THE OLDEST, MOST COMPLETE AND HIGHEST QUALITY LINE IN AMERICA

New York **DEVOE & RAYNOLDS CO., Inc.** Chicago

Chicago: 14 W. Lake St.

Authorized Devoe Agents in Chicago and Suburbs

NORTH SIDE

Paul T. Arndt, 1762 Larrabee St.
Peter Biewer, 3548 N. Halsted St.
Brown Bros., 955 Wrightwood Ave.
John A. Carlson, 2244 Foster Ave.
H. Descamps, 5012 N. Clark St.
H. F. Fehse, 3055 N. Clark St.
John J. Gormley, 464-6 W. Division.
J. S. Herrmann, 1777 Cityborn Ave.
Irving Ives, 3167 N. Clark St.
Iver Jensen, 3764 N. Clark St.
H. Krawitz, 2155 Lincoln Ave.
Alex. Kroll, 4758 Western Ave.
Ed. Lagzdinski, 2154 N. Robey St.
H. J. Lind, 5209 N. Clark St.
Nelson Bros., 2892 Montrose Ave.
R. L. Pedere, 1350 Devon Ave.
Bruno Piehler, 3549 N. Western Ave.
Reliable Fair, 2011 N. Halsted St.
Schlimmen & Haller, 2045 Lawrence.
H. J. Smidley, 1005 Argyle St.

NORTHWEST SIDE

Belmont Park Hdwe. & Paint Co., 4760 Belmont Ave.
Philip Bambach, 3504 Elston Ave.
Cinquevet & Co., 6952 W. Division St.
Conrad Dalbke, 3419 Fullerton Ave.
C. Hahn & Co., 3535 Armitage Ave.
Alfred Jensen, 4239 Lawrence Ave.
J. Kimmel, 3956 Armitage Ave.
L. W. Klenk, 3939 Irving Park Blvd.
Alex. Koff, 6913 W. North Ave.
H. Kabbe, 2550 Diversey Blvd.
Frank Kallina, 4344 Irving Park Blvd.
Logan Hdwe. & Paint Store, 2410 Fullerton Ave.
J. H. Liebhaber, 2815 N. Cicero Ave.
Chas. Madsen, 3214 Irving Park Blvd.
J. Miller, 5427 W. North Ave.
Montrose Hardware Co., 4125 Montrose Ave.
Fred Miller, 5365 W. North Ave.
Murgatroyd & Son, 4217 Irving Park Blvd.

NORTHWEST SIDE (CONTINUED)

National Hdwe. & Paint Co., 5121 Division St.
D. A. Roti, 2003 Devon Ave.
Paul Rauschenberg, 4871 Milwaukee Ave.
H. Reibel, 2641 Milwaukee Ave.
Stauber Hdwe. Co., 3911 Lincoln Ave.
Geo. M. Schroeder, 1043 N. California
P. Segall, 3110 W. North Ave.
Thor Hdwe. Co., 5057 Montrose Ave.
J. Tammiga, 4044 W. North Ave.
Wm. Trieselman, 3063 Belmont Ave.
W. C. Wieland, 4540 N. Keeler Ave.
J. T. Zimmerman, 3514 N. Crawford.

WEST SIDE

E. Allen, 2754 Van Buren St.
A. L. Brandner, 5924 W. Chicago.
J. Divanse, 5411 Madison St.
M. Davidson, 621 N. Cicero Ave.
Harvey Hdwe. Co., 5615 W. Lake St.
A. J. Hoffman, 2812 W. Madison St.
Kedzie Hdwe. & Paint Co., 216 N. Kedzie Ave.
Lobovits Bros., 2007 W. Grand Ave.
Matthias & Co., 1412 W. Van Buren.
I. S. Meyer, 3441 W. Chicago Ave.
Ostaiski & Wills, 1018 W. Chicago Av.
Chas. Quandt, 5118 W. Chicago Ave.
Joe Retsky, 553 N. Western Ave.
Standard Hdwe. & Supply Co., 4319 W. Madison St.
Western Paint & Hdwe. Co., 1003 N. Western Ave.

SOUTH SIDE

A. Baim, 7018 Stony Island Ave.
C. E. Barron, 1040 E. 65th St.
S. Berman, 1301 E. 75th St.
P. A. Franzen, 10212 St. Vincennes Ave.
W. M. Golaf, 1419½ E. 67th St.
H. & L. Halpern, 906 E. 55th St.
Hartman & Herrey, 4252 Wentworth.
Keystone Hdwe. Store, 5646 S. Kedzie.
O. E. Mattull, 3008 Cheltenham Pl.

SOUTH SIDE (CONTINUED)

Margis & Pavillionis, 6825 S. Western Ave.
Park Manor Hdwe. Store, 410 E. 69th St.
J. K. Pembroke, 643 W. 43d St.
Sixty-first St. Hdwe. Store, 366 E. 61st St.
Albert Shoquist, 5136 Wentworth.
J. E. Superline, 5531 S. Ashland Ave.
Standard Hdwe. Co., 5545 S. Racine.
Thompson Bros., 1919 E. 79th St.
Tischart Hdwe. Co., 725 W. 47th St.
Harry Tengfer, 7729 Cottage Grove.
A. Yorisek, 5343 S. Robey St.
H. J. Wilds, 1007 W. 79th St.
Wildie Bros., 8094 Vincennes Ave.
E. Wunderlich, 229 E. 58th St.

SOUTHWEST SIDE

Charles Beran, 1955 S. Kedzie Ave.
J. Bobac, 2540 W. 59th St.
Dixon Bros., 3142 W. 63d St.
Hawthorne Hdwe. Co., 3863 Ogden.
H. Meltzner, 3939 W. 16th St.
A. Pech, 5201 S. Sacramento.
I. Wiengardt, 2139 W. 22d St.

SUBURBAN

G. W. Burn, Ardmore.
Studimann Bros., Arlington Heights.
Adoph Helm, Bellewood.
Thompson's Hardware & Paint Store, Berwyn.
Paul Malarik Hdwe. Co., Brookfield.
Pahnke's Paint Store, Chicago Heights
Jos. Lobe, 5727 W. 22d St., Cicero.
Deerfield Merc. Co., Deerfield.
Spiegler's Dept. Store, Des Plaines.
Friedrich Furs, Store, Downers Grove.
J. J. Dreesen, Jr., 4713 Forsyth Ave., East Chicago, Ind.
House's Pharmacy, Elmhurst.
Grand Hdwe. Store, Elmwood Park.
P. A. Lemoi, 1016 Davis, Evanston.

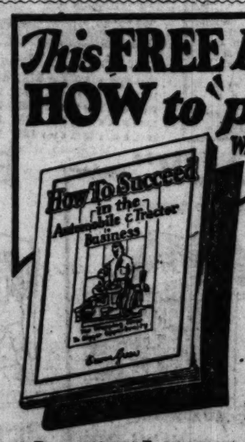
SUBURBAN (CONTINUED)

John Debus, Franklin Park.
Burkhart the Painter, Forest Park.
Glenn Park Lbr. Co., 4021 Madison St., Gary, Ind.
The Home Wall Paper & Paint Co., 29 E. Eighth Ave., Gary, Ind.
Carl Lederdorf, Glen View.
Anderson Hdwe. Co., Glen Ellyn.
E. C. Minas Co., Hammond, Ind.
W. H. Clothier, Homewood.
Howard Ruby Paint Store, La Grange.
O'Neill Hdwe. Co., Lake Forest.
W. H. Hayes, Maywood.
Willis & Co., Melrose Park.
Gus Kanig, Mt. Forest.
Belche Bros., Naperville.
Niles Center Merc. Co., Niles Center.
Larsen & Hoffman, Oak Lawn.
W. W. Mayne, 109 Marion, Oak Park.
J. F. Schmaelke, Orland.
J. J. Kotrba, Palos Park.
Park Ridge Hdwe. Co., Park Ridge.
J. H. Hallendorf, Roselle.
Burley Ave. Paint Store, 8406 Burley Ave., South Chicago.
Bliss Bros. Hdwe., 11416 S. Michigan Ave., Roseland.
Axel Nelson, 10111 Ewing Ave., So. Chicago.
Jos. Georziel, Summit.
J. H. Larsen, Wankegan.
Bradley Pharmacy, West Chicago.
Stanley Warch, Whiting, Ind.
Wilmette Pt. & Glass Co., Wilmette.
Eckart Hdwe. Co., Winnetka.
Louis Dammler, Woodlake.

LOOP

Cobb, Whyte & Lansmer, 309 W. Madison St.
Devoe & Raynolds Co., Inc., 14 W. Lake St.
Stebbins Hdwe. Co., 15 W. Van Buren.

EDUCATIONAL



This FREE book tells you HOW to "put it over"

Write, phone or call for your copy

MEN WANTED

for jobs paying

$50 to $125 per week

Thousands of high-pay automotive positions are open for men who have the training necessary to fill them. Hundreds of these jobs are offered by our Free Employment Bureau. YOU can have one of these big money jobs. Eight weeks of interesting training at Greer College will qualify you for the work you want and put you on your feet for life.

Earn While You Learn

JOBS GUARANTEED

If you need assistance we help you learn by placing you in a position paying $25 to $50 per week or more from the start. Only a small payment down on selected course is necessary. Here in the big Greer Shops you get actual work on 4, 6, 8 and 12 cylinder engines. Complete Greer Course includes Machine Shop Practice—Shop Management—Selling—Truck, Tractor and Automobile Repairing—Lighting—Starting—Vulcanizing—Storage Batteries—Driving—everything required to make you an all round automobile expert.



DAY AND EVENING CLASSES

Outside work need not interfere with instruction in the big Greer Shops. Find time for us and we'll find the time for you. Come down and talk it over. Or—

MAIL THE COUPON

for BIG FREE BOOK, "How to Succeed in the Automobile and Tractor Business." We will also send Special Tuition offer and complete information about jobs.

Learn how

One of These Jobs Can Be Yours

Automobile Repairmen —$125 to $250 per month.
Head Automotive Mechanic —$150 to $500 per month.
Automobile Salesmen —Up to $20,000 per year.
Garage Owners —$300 to $5,000 per mo.
Garage Managers —$150 to $250 per month.
Storage Battery Men —$150 to $300 per month.
Electrical Experts —$175 to $350 per month.
Truck and Tractor Men —$6.00 to $10.00 per day.
Tire Experts —$150 to $250 per month.
Chauffeurs —$80 to $150 per month.
Repairmen —$125 to $250 per month.

GREER COLLEGE *of Automotive Engineering*

2004A S. Wabash Ave., Chicago, Ill.
Phone Calumet 4000

EDUCATIONAL

CHALIF

Russian Normal School of Dancing

163 West 57th St., N. Y. C.

Summer course June 2nd through July 25th

Based on the principle that dancing is lovely only when natural, this school has become a national institution.

Thorough training in Interpretive, Toe, Esthetic, National, Character, Folk and Ballroom Dancing in the various grades, all under the personal instruction of Mr. Chalif, prepares students to be dancing teachers, physical educators, recreation leaders and exhibition dancers.

The school recommends student homes with chaperonage. There are summer and winter courses.

Catalog on request.
Louis H. Chalif, Principal

"I admire your energy and your work."—ANNA PAVLOWA.

METROPOLITAN

Established 50 Years

BUSINESS COLLEGE

Commercial, Stenographic and Secretarial Courses. Day and Evening Classes. Reasonable tuition. Fifteen colleges in Chicago and Suburbs. 37 S. Wabash Ave. Rand. 2205.

ST. GEORGE SCHOOL

FOR GIRLS AND SMALL CHILDREN

Day and boarding. All day kindergarten. Grammar grades, domestic science; French and expression. Solves the mother's problem. 4545 Drexel Blvd. Phone Atlantic 2764. Camp in Wisconsin. June 25th-Sept. 1st.

PHYSICAL EDUCATION

Accredited. Co-Educational. Two-year Normal Course and B. P. E. Degree. Summer course June 23-Aug. 2. Camp for Women.
Normal School of Physical Education
Dept. T, 1010 Diversey Parkway, Chicago

COMPTOMETER

Adding Machine School. Day, Eve. Classes
WARNER SCHOOL
14 E. Jackson Bl., Phone Wabash 5557

St. George School Camp EAGLE SPRING LAKE, WIS.
July and August. Nature study; camp craft; canoe trips; swimming; boating; horseback riding; tennis; baseball; basketball; hockey; archery; dancing; dramatics; handicrafts; music. Boys under 15, girls 5 to 14 years. Booklet.
ST. GEORGE SCHOOL, 4545 Drexel Blvd., Chicago

EARN $35 TO $125 A WEEK



LEARN PHOTOGRAPHY

Motion picture. Commercial. Portraiture—3 to 6 months course; practical instruction; day or evening.

Ask for Catalog "G"

NEW YORK INSTITUTE OF PHOTOGRAPHY
136 E. Wabash Ave., Chicago

FLUENT SPEECH

We teach you to Talk Effectively. Confidence. Three classes begin next week. Now enrolling. Bartell & Webster Oratory Speech College Moved to 623 S. Wabash. Tel. Wabash 7206

NATIONAL KINDERGARTEN and ELEMENTARY COLLEGE

For catalog and book of views address Dept. 824 Michigan Blvd., Chicago Ill.

Moser Shorthand College

Enrolls Only High School Graduates.
116 S. Michigan Ave. Rand. 4247

LANGUAGES BERLITZ SCHOOL 12th Fl., Auditorium Tel. Harrison 6092

French, Spanish, German, Italian, Scottish, etc.

EDUCATIONAL

Unwanted hair harmlessly removed

Any disfiguring growth of hair can be safely and effectively removed in a few minutes. Just cover with a smooth paste of Del-a-tone, wash off, and see the wonderful difference. A scientific preparation in use for 14 years; made by the Sheffield Pharmacal Co., 646 Lake Shore Drive, Chicago. At all drug stores or sent prepaid in plain wrapper for one dollar.

DEL-A-TONE

Removes Superfluous Hair

EDUCATIONAL

A PROFESSION for WOMEN

Finding a Profession Instead of a Job tells how you can step from a clerk's position to that of **Executive.** Write or phone Mr. H. B. Norton.

(2111A)

ILLINOIS SCHOOL of FILING
214 W. Monroe St. Dearborn 6466
LIBRARY BUREAU

Enter Classes Monday

Shorthand (Gregg & Munson system taught)
Typewriting, Comptometer
Business English, Cost Accounting
Bookkeeping, Secretarial Courses
Salesmanship, Forceful Speech

Day and Evening Sessions. For catalog, call, write or telephone (Randolph 1575)

BRYANT & STRATTON BUSINESS COLLEGE

116 So. Michigan Ave., Chicago

Catalog FREE

GREGG SCHOOL

SHORTHAND HEADQUARTERS

Enter at any time—Positions Secured

TELEPHONE RANDOLPH 5040

6 No. Michigan Ave.

Day and Evening Classes

CHIROPODY

The rapidly growing, dignified, highly profitable profession for men and women. Day and evening classes leading to degree, Doctor of Surgical Chiropody. Excellent faculty of leading Chiropodists and physicians. Thoroughly equipped, modern laboratory. LARGEST FOOT CLINIC IN AMERICA. School occupies entire 4-story building. 10th successful year. Write for catalog.

ILLINOIS COLLEGE OF CHIROPODY
Dept. 50 1827 North Clark Street Chicago

Physical Education

SUMMER SESSION

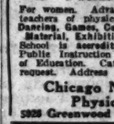
6 weeks—July 1-August 9

For women. Advanced, post-graduate work for teachers of physical education. Dancing, Games, Coaching, Apparatus Work, Rec Material, Exhibition Specialties, Beauty Unit School is accredited by State Department of Public Instruction and by the Chicago Board of Education. Catalog and full particulars on request. Address Registrar, Box 48.

Chicago Normal School of Physical Education
5026 Greenwood Avenue Chicago

Wetomachek

Camp for GIRLS



Junior and Senior Camps for girls aged 9 to 12. Handicrafts and all sports, including horseback riding. 1,000 feet frontage on Powers Lake, Wisconsin. Excellent equipment. Perfect sanitation. No tents. Elevated. A strong force of trained counselors. References required. Write for free Book of 60 Views. Address Mrs. V. H. Kendall, Chicago Normal School of Physical Education, Dept. T., 5026 Greenwood Ave., Chicago, Ill.

BOYD SHORTHAND

99% of students graduate.

in into to ch inch th is this

Signs for syllables. Write "chin," "this" "ch" "It is in this." Write ten words in shorthand. 112 syllables form 90% of words. A short rule expresses single letters. The "International System," which meets every requirement. GRADUATE IN THIRTY DAYS. Typewriting is extra. BOYD PRESS—Pubs. of Boyd Books. Day and evening classes. 64 W. Randolph St.

JAZZ In 20 Lessons

on Piano, Saxophone, Banjo, Uke, Cornet, Drums, Organ, etc.

Booklet Sent Free Anywhere

CHRISTENSEN SCHOOLS of POPULAR MUSIC
20 E. Jackson, Harrison 5669; 526 So. Western, West 1311; 2204 S. Crawford, Lawndale 0784; 933 Belmont, Lake View 0697; 2000 Milwaukee Ave., Albany 3167; 4157 W. Madison, Columbus 5280.

THE ART INSTITUTE OF CHICAGO

SCHOOL OF ART

SUMMER COURSES
OF SIX AND EIGHT WEEKS
BEGIN JUNE 30

FOR THE CATALOG ADDRESS
RAYMOND P. ENSIGN, DEAN

Your Spring Dress?



Send for our new Booklet "D." It tells the secret of Designing, Cutting and Making your clothes at cost. Day or eve instruction.

MASTER SYSTEM COLLEGE
190 N. State St.
Tel. Randolph 2718

Learn a Good Trade

Become a Clothing Cutter. Cutters and designers always in demand. Positions pay $40 to $100 a week. Send for booklet M. T.

MASTER CUTTING SCHOOL
190 N. State St., State-Lake Bldg.

Millinery



We teach this fascinating and well-paying occupation in short time, day or evening. Positions waiting. Send for booklet.

FASHION MILLINERY SCHOOL
190 N. State St. Tel. Randolph 2718

Advertise in The Tribune.

Comes the Final Week of Chicago Symphony Season

[Continued from page 6]

stream go by. With Mr. Stock always as though one were being along by the stream past a give I believe it is due entirely to ence in the conductors' manner garding their music. Both seemed to concentrate upon tall, one episode, and then pas next for similar concentration Stock always gives the impres concentrating upon the com as a whole, with each episode its relative importance to th episodes. This by no means hi Mr. Stock is slack over deta the contrary, no one is ever n sistent. But neither is there a hit or miss over his interpretat

* *

The Season's Record.

A glance at the records of Mr in his non-operatic functions t son will show a wide range. this week's programs are finish works from the pens of sevent composers will have been Thirty-eight of these pieces ap on the symphony programs f first time, though there need inference that these newcomers necessarily new works, since fou by Johann Sebastian Bach, one b Philip Emanuel Bach, two by H one by Mozart, and one by Do Scarlatti.

Mr. Stock makes a practice couraging American composers he can find distinctive talent. been known to say he is for the can musician though not for the can amateur, a phrase that is pondering. American composit value were not numerous this though twelve were played, and these, Leo Sowerby's Ballade f pianos and orchestra, seemed t the flame of a big achievement only trouble with it was that not be played except in cases Guy Maier and Lee Pattison hand.

Of the nineteen soloists of th



wanted hair
mlessly removed
isfiguring growth of hair can be
and effectively removed in a few
es. Just cover with a smooth
of Del-a-tone, wash off, and see
onderful difference. A scientific
ation in use for 14 years, made
e Sheffield Pharmacal Co., 536
Shore Drive, Chicago. At all
stores or sent prepaid in plain
e for one dollar.
EL-A-TONE
moves Superfluous Hair

EDUCATIONAL
A PROFESSION for WOMEN
nding a Profession In-
ead of a Job tells how
n can step from a
erk's position to that
Executive. Write or
hone Mr. H. B. Norton.
(111A)
OIS SCHOOL OF FILING
Van Buren 4466

er Classes Monday
Shorthand
g & Munson system taught)
riting Comptometer
ss English Cost Accounting
eeping Secretarial Courses
anship Forceful Speech
and Evening Sessions.
catalog, call, write or
phone (Randolph 1575)
ANT & STRATTON
SINESS COLLEGE
e. Michigan Ave., Chicago

Catalog FREE
GREGG SCHOOL
ORTHAND HEADQUARTERS
er at any time—
itions secured
TELEPHONE RANDOLPH 6442
No. Michigan Ave.
Day and Evening Classes

IROPODY
dly growing, dignified, highly
profession for men and wo-
y and evening classes leading
Doctor of Surgical Chiropody.
faculty of leading Chiropo-
physicians. Thoroughly
modern laboratory. LARG-
OT CLINIC IN AMERICA.
ccupies entire 4-story building.
essful year. Write for catalog.
COLLEGE OF CHIROPODY
1327 North Clark Street Chicago

ysical Education
UMMER SESSION
6 weeks—July 1-August 9
Advanced, post-graduate work for
of physical education.
Games, Gymnics, Apparatus Work, New
Exhibition Specialties, Novelty Work
accredited by State Department of
instruction and by the Chicago Board
tion. Catalog and full particulars on
Address Registrar, Box 40,
icago Normal School of
Physical Education
enwood Avenue Chicago

etomachek
Camp for GIRLS
Junior and Senior Camps for
girls aged 9 to 22. Handi-
crafts and all sports, includ-
ing horseback riding. 3,000
feet frontage on Powers Lake,
Wisconsin. Excellent equip-
ment, sanitation. No tents. Elevated. A
ree of trained counselors. References
Write for free Book of 60 Views. Ad-
V. H. Kendall, Chicago Normal School
al Education. Dept. T., 5026 Green-
, Chicago, Ill.

D SHORTHAND
0% of students graduate.
to ch th is
into inch this
syllables. Write "chin," "thin"
"it is in this." Write ten words in
112 syllables form 90% of
short rule expresses single letters.
ternational System" which meets
requirement. GRADUATE IN
DAYS. Typewriting is extra.
RESS—Pubs. of Boyd Books. Day
ng classes. 64 W. Randolph St.

ZZ In 20 Lessons
on Piano, Saxophone,
Banjo, Uke, Cornet,
Drums, Organ, etc.
let Sent Free Anywhere
SEN SCHOOLS of POPULAR MUSIC
ago, Harrison 5069; 526 So. Wes-
1311; 2304 S. Crawford. Lawndale
3 Belmont, Lake View 0692; 2002
Ave., Albany 3167; 4757 W.
Columbus 5280.

T INSTITUTE OF CHICAGO
OOL OF ART
MMER COURSES
SIX AND EIGHT WEEKS
BEGIN JUNE 30
HE CATALOG ADDRESS
OND P. ENSIGN, DEAN

Spring Dress?
r our new Booklet
tells the secret of
, Cutting and
your clothes at
r or we instruction
ER SYSTEM
COLLEGE
0 N. State St.
Randolph 2718

rn a Good Trade
a Clothing Cutter. Cutters and
always in demand. Positions
to $100 a week. Send for book-
ER CUTTING SCHOOL
N. State St., State-Lake Bldg.

Millinery
We teach this fascinating and
well-paying occupation in short
time, day or evening. Post-
tions waiting. Send for booklet.
ION MILLINERY SCHOOL
State St. Tel. Randolph 2718

rtise in The Tribune.

Comes the Final Week of Chicago Symphony Season

[Continued from page one.]

stream go by. With Mr. Stock it is always as though one were being swept along by the stream past a given point. I believe it is due entirely to a difference in the conductors' manner of regarding their music. Both visitors seemed to concentrate upon one detail, one episode, and then pass to the next for similar concentration. Mr. Stock always gives the impression of concentrating upon the composition as a whole, with each episode fitted in its relative importance to the other episodes. This by no means hints that Mr. Stock is slack over details. On the contrary, no one is ever more insistent. But neither is there anything hit or miss over his interpretations.

* *

The Season's Record.

A glance at the records of Mr. Stock in his non-operatic functions this season will show a wide range. When this week's programs are finished, 141 works from the pens of seventy-seven composers will have been played. Thirty-eight of these pieces appeared on the symphony programs for the first time, though there need be no inference that these newcomers were necessarily new works, since four were by Johann Sebastian Bach, one by Karl Philip Emanuel Bach, two by Handel, one by Mozart, and one by Domenico Scarlatti.

Mr. Stock makes a practice of encouraging American composers when he can find distinctive talent. He has been known to say he is for the American musician though not for the American amateur, a phrase that is worth pondering. American compositions of value were not numerous this season, though twelve were played, and one of these, Leo Sowerby's Ballade for two pianos and orchestra, seemed to have the flame of a big achievement. The only trouble with it was that it can not be played except in cases when Guy Maier and Lee Pattison are on hand.

Of the nineteen soloists of the season, the pianists were far in the preponderance. There were ten of them, with Wanda Landowska introducing the harpsichord as well as the piano. There were three violin soloists, one specialist of the viola, two cellists, two singers, and one harpist.

* *

Unfamiliar with Leisure.

During the active season of twenty-eight weeks Mr. Stock found time to go to Philadelphia for a week with the orchestra there, meanwhile turning over the Chicago organization to the excellent assistant conductor, Eric De Lamarter, break his arm while there, and engage in a season of left handed conducting with Mr. De Lamarter as occasional substitute. This makes no mention of trips with the orchestra to Milwaukee, Aurora, the University of Chicago, and elsewhere, nor of his and Mr. De Lamarter's fine service to American music in the Civic orchestra of Chicago, which would need a separate article of its own to discuss completely. At any rate, Mr. Stock would seem to have devoted but little time to the folded hands of contemplation.

For his final concerts Mr. Stock schedules the third "Lenore" overture by Beethoven, the fourth Brahms symphony, Debussy's "Iberia," and two Wagner excerpts, the "Ride of the Valkyries," from "Die Walküre," and the "Tannhäuser" overture. The Thursday night "pop" will include Chabrier's "Joyeuse Marche," the overture to Nicolai's "The Merry Wives of Windsor," Beethoven's Symphony No. 1 in C major, Dvorak's scherzo capriccioso, Hellmesberger's arrangement of Meyseder's ball scene, the Strauss waltz, "On the Beautiful Blue Danube," and Elgar's march, "Pomp and Circumstance."

SOLOISTS



[De Gueldre Photo.] [Daguerre Photo.]

HOWARD E. PRESTON. IRENE PAVLOSKA.

They are two of the many musicians to be heard this week. Both will be at Orchestra hall. Mr. Preston is one of the soloists in Max Bruch's "The Lay of the Bell," which will be sung by the Marshall Field & Company Choral society on Wednesday night. Miss Pavloska will sing several groups of songs and also the solo part in "Inflammatus," from Rossini's "Stabat Mater," with the Association of Commerce Glee club.

Notes of the Musicians

Seventeen years ago, says a note from the Marshall Field & Co. Choral society, the organization started as a male chorus of the talented members of the company's baseball team. A concert was given for the purpose of raising the money to pay for its suits and hats in the summer season.

From that beginning it has grown to its present dimensions, a mixed chorus of several hundred with its regular conductor, rating as one of the best mixed choruses in the city, which hires its soloists and 55 members of the Chicago Symphony orchestra to play its scores, gives annual concerts at Orchestra hall, and successfully finances the operation.

On Wednesday night of this week the organization will present Max Bruch's "The Lay of the Bell," under the direction of Thomas A. Pape. The soloists will be Anna Burmeister, soprano; Mina Hager, contralto; Richard Crooks, tenor; Howard E. Preston, baritone, and Allen W. Bogen, organist. Catherine Howard-Ward is the accompanist. It will be Miss Burmeister's first public appearance since her marriage, and Miss Hager's last before departing for a concert tour in Europe.

Further details regarding the diamond jubilee of the North American Sängerbunds at the Coliseum give word of three concerts to be held on Wednesday, Thursday, and Friday, June 11, 12, and 13. The opening performance will be featured by a mixed chorus of 3,000 and a male chorus of 1,500. The next afternoon there will be a mixed chorus of 3,000 and a male chorus of 4,000. The final event speaks of a children's chorus of 4,000 with a special setting of James Whitcomb Riley's "When Evening Shadows Fall," composed by Edward Strubel of Covington, Ky.

The greater part of the programs will be made up of German songs drawn from folk lore, romances, comic ballads, and peasant songs. Emmy Krueger, Kathryn Meisle, and Alexander Kipnis will be the soloists, the first making her first appearance here, the two others from the Chicago Civic Opera company's forces. There will be further assistance from the Chicago Symphony orchestra and Mr. Stock.

The Lindblom High school will present an operetta all its own next week, "The Dream Girl" by William M. Mason and Esther Goetz, music teachers. The cast will include 100, accompanied by a sixty piece orchestra. All costumes, properties, scenery and programs have been made by students. The dramatic action is in charge of Mary E. Courtenay and the costumes are designed by Anna Prang Kniehans.

Next Sunday evening Cathal O'Byrne, Irish tenor, who confines himself exclusively to the singing of Irish folk songs, will give a recital in the Sovereign hotel. On the program with him will be Miss Anne Larkin, who will read selections from Mr. O'Byrne's book of Irish poetry, "The Grey Feet of the Wind." Mr. O'Byrne is resuming a concert tour of America cut short last fall by the necessity of his return to Ireland because of the serious illness of his sister there. He wears an ancient Irish bardic costume in his recitals.

A recital for the benefit of the Welsh Old Peoples' home of Cleveland is being arranged by representatives of that land in Chicago for next Sunday afternoon at Kimball hall. Mrs. Gwennie Williams Evans and William Davies will be the participants. Evan Evans, who sends word of the event to this department, states that there is a large scattered Welsh population in the United States, and those whose parents were born in Wales are trying to look after the old and needy members of their race so that they may have some comfort in their adopted country, also that they may not be objects of public charity.

A bulletin from the Chicago Civic Opera company tells of the engagement of Antonio Cortis, Spanish tenor, also that the time for renewing seat subscriptions for next season has been extended one month to May 15.

The Polish Opera club of Milwaukee, which came to the Auditorium last fall to present "Halka," will make a return visit on the night of May 4, this time to sing "Martha."

The Theodore Thomas memorial will be dedicated next Thursday afternoon at 4 o'clock. The dedication exercises will take place in Orchestra hall, and will consist of a musical program by the Chicago Symphony orchestra under Mr. Stock's direction; an address on the life and work of Theodore Thomas by Charles H. Hamill, president of the Orchestral association; presentation of the memorial by Charles L. Hutchinson, president of the B. F. Ferguson Monument fund, and its acceptance by Edward J. Kelly, president of the south park commissioners. Immediately thereafter the memorial will be unveiled in Grant park, a few steps south of the Art institute. Albin Polasek is the sculptor and Howard Shaw the architect.

Recitals and Concerts

Today—At 12: Chicago Theater Symphony orchestra, Nathaniel Finston, conductor; Clara Taylor, soprano, soloist; Chicago theater. . . At 3: Norma Bodanis, soprano, song recital; Lyon & Healy hall. . . At 3 and 4:15: Art institute ensemble, George Dasch, conductor; Fullerton hall. . . At 3:30: Fritz Renk, violinist, and Otto Beyer, pianist, joint recital; Studebaker. . . Esther Linder, pianist, and Willard Andelin, basso, joint recital; Playhouse.

Monday—At 8:15: Chicago Association of Commerce Glee club, Herbert E. Hyde, conductor; Irene Pavloska, mezzo-soprano, assisting artist; Orchestra hall.

Tuesday—At 8:15 Allen W. Bogen, organ recital; Kimball hall.

Wednesday—At 8:15: Marshall Field & Co. Choral society, Max Bruch's "The Lady of the Bell," Thomas A. Pape, conductor; Anna Burmeister, Mina Hager, Richard Crooks, and Howard E. Preston, soloists; Orchestra hall. . . Muenzer trio, chamber music; Kimball hall.

Thursday—At 8:15: Chicago Symphony orchestra, final popular concert, Frederick Stock conductor; Orchestra hall. . . Harriet Krauth, soprano, and Wilbert Klingberg, bass-baritone, joint recital; Fine Arts recital hall.

Friday—At 12: Carolyn Willard, pianist, Isabel Willey Zehr, contralto, and Allen W. Bogen, organist; Kimball hall. . . At 2:15: Chicago Symphony orchestra, final subscription concert, Frederick Stock, conductor; Orchestra hall; program repeated Saturday at 8:15. . . At 8:15: Bell Telephone choruses, annual concert, Dr. Daniel Protheroe, conductor; Mary Fabian, soprano, soloist; Orchestra hall.

YOUR NEIGHBOR DRUGGIST
No matter where you may buy
SCOTT'S EMULSION
your druggist guarantees its purity and goodness absolutely. Ask your druggist for *Scott's Emulsion.*
Scott & Bowne, Bloomfield, N. J. 22-20

$25 A DAY Clear Profit
SURFACING FLOORS with electrically driven "American Universal" Machine. Demand tremendous. Experience unnecessary, small amount starts you. Work for yourself. Make $4,000 to $10,000 a year. Write quick for particulars. Factory Distributing Machine Co., 506 S. St. Clair St., Toledo, O.

The Health-o-Meter
GUARANTEED
Automatic Bathroom Scale



USE IT EVERY DAY!
It Is Your Personal Guide to Health and Beauty

Before you dress in the morning or before you jump into bed at night, you should ask the Health-o-Meter what your weight is. The Health-o-Meter, the Automatic Bathroom Scale, is your guide to health and beauty. GUESSING is a most dangerous practice where the question is one so vital to your success, your life, and your happiness. Know your weight daily—the Health-o-Meter tells you.

Every member of the family needs it. Do they know the progress of dieting, exercising, treatments, massages, baths, etc.? Medical authorities insist that you watch your weight as a guide to Health, Beauty and Success. Did you ever see a hospital or prominent physician's office that didn't have a weighing scale? Even the life insurance companies put great stress on the value of proper weight. YOUR weight indicates your health, your bodily condition. Get the health-building habit, weigh yourself daily in your own home—on the Health-o-Meter.



Your Correct Weight at a Glance

WOMEN

For a beautiful figure, a healthy body, a charming, forceful personality — WATCH YOUR WEIGHT! Your diets, exercises, etc., are useless unless you KNOW your weight daily. Health-o-Meter charts show just what your weight should be at your age, and the Health-o-Meter gives you an accurate daily guide to health and beauty.

MEN

All men admire and all men want a strong, healthy, beautiful physique. You know it spells success for you, but you must KNOW your weight daily instead of guessing. You cannot expect results from treatments, exercising, etc., unless you use the Health-o-Meter daily in your home; weigh without clothes—it is the only correct WEIGH.

CHILDREN

All parents have this tremendous responsibility of directing the child to Health, Beauty and Happiness. Abnormal weight is the danger signal of Health. It may mean one of several unhealthy body conditions. It is important—even vital—to KNOW and not guess the weight of your children. Weigh them daily in your home—on the Health-o-Meter.



She Doesn't Guess— She Knows!



Weighs Up to 250 Lbs.

Was $16.50 Now $14.85

The Health-o-Meter has met with the hearty approval of thousands of people—the demand for it increases daily and as our production costs have decreased because of this growing demand we are giving you a new and lower price.

Designed and Guaranteed by
THE HEALTH-O-METER CO., 2124 W. Twenty-first Place, Chicago, Ill.

There's a Dealer Near Your Home—*See Him Today*
Sold in Loop Department Stores in the House Furnishing Section
All Walgreen Stores

LOOP
A. STARR BEST.
HUSTON BROS.
ILLINOIS SURGICAL APPLIANCE COMPANY.
SHARP & SMITH.
STEBBINS HARDWARE CO.
THOMAS E. WILSON & CO.

NORTH
BROADWAY HARDWARE, 111 Bryn Mawr Ave.
A. FISHER & SON, 1058 Lawrence Ave.
H. KROHN, 4616 N. Western Ave.
E. J. ROUBIK, 7129 Ridge Ave.
SCHLICK, SONS, 1154 N. Clark St.
B. SCHLAU & SON, 4610 N. Western Ave.
SHERIDAN HARDWARE CO., 3922 Broadway.
L. STAUBER & SONS CO., 3911 Lincoln Ave.
H. B. TESS, 4636 N. Rockwell St.
L. WARSHAWER, 3245 N. Clark St.
JOE WINKLER, 673 N. Clark St.

NORTHWEST
A. & A. HARDWARE CO., 3706 Lawrence Ave.
CHARLES COLT, 2701 Grand Ave.
C. A. DAHLBERG'S SONS, 5815 Irving Park Blvd.
A. STAUBER & SONS CO., 1502 Milwaukee Ave.
GEORGE FRIEDRICH, 3258 Belmont Ave.
LOGAN HDWE. & PAINT STORE, 2410 Fullerton Ave.
THOMAS STORES, 5810 W. Grand Ave.
STRAUSS HARDWARE CO., 1456 Milwaukee Ave.

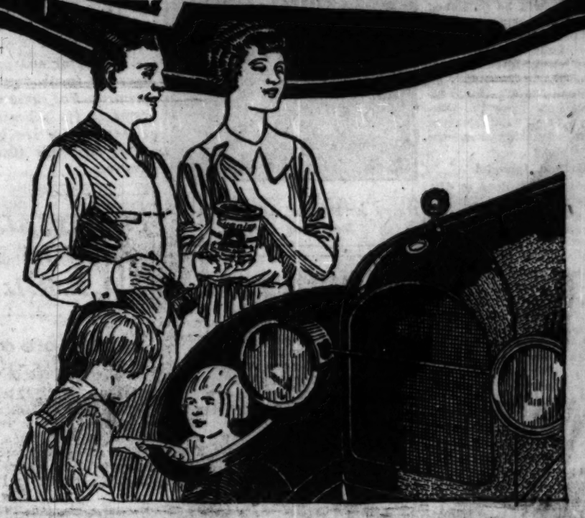
WEST
E. W. ANDERSON, 3923 W. Division St.
A. C. BOEHM, 2755 W. 22nd St.
JOE BERNSTEIN, 408 S. Halsted St.
D. H. CARLSON & SONS, 3541 W. Chicago Ave.
FOX HARDWARE, 5854 Chicago Ave.
C. HAMEL, 348 S. Cicero Ave.
A. J. HOFFMAN, 4345 W. Madison St.
SMITH HARDWARE, 632 North Ave.
CHARLES JOHNSON & SON, 3700 S. Cicero Ave.
MADISON HARDWARE, 3931 W. Madison St.
MENZEN HARDWARE CO., 2009 W. North Ave.
V. MUELLER & CO., 1533 W. Van Buren St.
MATTSON & SON, 5853 W. North Ave.
C. J. QUANDT, 1118 N. Chicago Ave.
F. J. VISA, 4041 W. 26th St.
D. YOUNG & CO., 2240 W. Madison St.

SOUTH
BECKER-RYAN & CO., 63rd and Halsted Sts.
BERGQUIST BROS., 2620 E. 75th St.
W. J. CONNELL, 1752 E. 55th St.
DALENBERG HDW. & SEED STORE, 11047 S. Michigan.
E. H. FLICH, 1043 E. 53rd St.
R. J. GRAMM, 1150 E. 60th St.
HINE BROS., 11411 Michigan Ave.
THE PEOPLE'S STORE, 11201 Michigan Ave.
H. SHAW & CO., 703 E. 79th St.
M. L. TURNQUIST, 6741 Stony Island Ave.
WAGNER BROS., 1502 E. 87th St.
1444 E. 55th St.
WHITE BROS., 5002 S. Halsted St.
F. J. YANAS, 2806 W. 63rd St.

SOUTHWEST
A. M. KLAFSA, 2000 Blue Island Ave.
F. J. KOZELKA, 3515 W. 26th St.
NOVOTNY'S HDWE. & PAINT STORE, 2138 S. Crawford.

SUBURBS
AURORA—
Adam Blatt's Furniture Co.
Myron J. Davis & Co.
CHICAGO HEIGHTS—
John Michalek.
CICERO—
S. Dolar, 2229-S. 52nd Ave.
J. Marek & Co., 5602 W. 22nd.
ELGIN—Ziegler Bros. Co.
ELMHURST—R. J. Soukup
EVANSTON—
T. E. Connor, 605 Davis St.
Lord's Dpt. Store, 625 Davis.
FOREST PARK—
Pusalis Hardware Co.
HAMMOND—F. S. Betz Co.
Sumner's Pharmacy.
HIGHLAND PARK—
Harper Hardware Co.
HINSDALE—
Hinsdale Hardware Co.
JOLIET—
Harrell Hardware Co.
Kaffer Bros.
Kline's, Inc.
Parker & Dillman.
MAYWOOD—
C. N. Frers, 29 N. 5th Ave.
MELROSE PARK—
Wills & Co.
OAK PARK—
C. A. Drexel, 1127 Chicago.
Hall Hdw. Co., 126 N. O. P.
Gehres Hdw., 408 Austin.
Kloepfer & Main, 22 Madison St.
Nicholas Hardware Co., 121 Marion St.
Ben Popken, 1034 Lake St.
So. Oak Park Hdw. & Paint Store, 604 S. O. Pk. Ave.
J. J. Slezak, 2 Roosevelt Rd.
RIVERSIDE—
Riverside Hardware Co.
ST. CHARLES—
St. Charles Fixture Mfg. Co.
WINNETKA—
E. B. Taylor & Co.

Save the surface and you save all!
Save it with Kyanize



You Can Do It Yourself — For Less Than $5

Thousands of car owners have refinished their cars with KYANIZE Motor Car Enamels. Just spend an afternoon in giving the old car a new finish. You can do it.

KYANIZE Motor Car Enamels come to you all ready for instant use — allow, under average conditions, a good twenty-four hours to dry. Your total outlay for everything, including a good brush, sandpaper, etc., will not exceed a five dollar bill.

KYANIZE Motor Car Enamels paint and varnish in one operation. Sold in ten colors, black and white. They level out to a ridgeless smoothness with a highly brilliant, waterproof surface that will not crack, peel or chip.

KYANIZE Top and Seat Dressing — a waterproof, elastic coating easily applied and dry in a few hours. Gives the appearance of "newness" to leather and imitation leather tops, seats and cushions.



Satisfactory Results Guaranteed
If any KYANIZE product when properly applied to the proper surface fails to give absolute satisfaction, we will refund the purchase price for the empty can.

FREE
Our Booklet "HOW TO PAINT YOUR AUTOMOBILE" with complete instructions will be given *Free of Charge* to any motorist who will bring or send this advertisement to our store.
Get *your copy today* IT'S FREE.

Manufactured by Boston Varnish Company
Everett Station 49, Boston, Mass.
Chicago Office: 525 W. Roosevelt Road, Chicago Tel. Canal 6778

Chicago Dealers Handling KYANIZE *Motor Car Enamel*
Spring 1924

LOOP
WALLBRUNN, KLING & CO., 327 S. Clark St.

NORTH SIDE
CORNELIA HOUSEHOLDTERIA, 2466-68 Broadway
GEO. W. KNORR, 425 W. North Ave.
ADOLPH KORETZ, 3313 N. Marshfield Ave.
LAKE AUTO SUPPLY CO., 5305 Broadway
JOS. F. SCHROM, 2008 Roscoe St.
SIEVER'S FAIR STORE, 7116 N. Clark St.
M. WOLF, 2223 Clybourn Ave.

NORTHWEST SIDE
A. & C. HDW. & ELECTRIC CO., 2913 N. Cicero Ave.
E. T. CARLSON, 4327 N. Crawford Ave.
WM. OBERMAYER, 4809 N. Crawford Ave.
OSCAR ORNEAS, 3314 Montrose Ave.
SCHLIHS BROS., 3945 Milwaukee Ave.
STANDARD HDW., PAINT & VARIETY STORE, 4617 Irving Park blvd.

WEST SIDE
BARKER'S FAIR, 3327 W. Madison St.
E. A. BERGMAN, 4509 W. North Ave.
COMMUNITY HDW. STORE, 4919 W. Chicago Ave.
A. J. HOFFMAN, 2812 W. Madison St.
MATTSON HDW. CO., 5853 W. North Ave.
E. NEWMAN, 4024 W. Madison St.
J. C. SCHNEIDER, 3509 W. Chicago Ave.

SOUTH SIDE
H. D. M. BENNETT, 1054 E. 75th St.
S. A. BERGMAN, 1543 W. 63d St.
CHICAGO MOTOR SUPPLY CO., 432 E. 63d St.
CREMIEUX HDW. CO., 2039 W. 35th St.
29TH ST. PAIR, (George Dunham), 10 W. 29th St.
H. GOLD, 231 E. 43d St.
HENRY GROSS & SON, 9021 Commercial Ave.
A. B. HANSEN, 2130 S. Halsted St.
JOE HECKMAN, 3532 S. Halsted St.
K. S. JAKUBAITIS, 3240 S. Halsted St.
A. KRATOCHVIL, 1935 W. 51st St.
LIBERTY HDW. CO., 1759 W. 95th St.
PAUL MATUSHEK, 7904 Exchange Ave.
P. J. ROLEWICZ, 5228 S. Kedzie Ave.
FRANK A. RUEBNER, 1035 W. 69th St.
JACOB SAKS, (Sax-On Paint Store) 1017 W. 63d St., 2752 W. Roosevelt Road
VICTOR STERNBERG, 507 E. 47th St.
D. J. TAMMINGA & SON, 10816-18 Michigan Ave.
A. VANDERWARP & BRO., 243 E. 115th St.
S. WINSBERG, (Winsberg's Fair), 226 W. 63d St.
C. F. WOOLLEY & SONS, 2937-45 Archer Ave.

ILLINOIS
AREA, J. W. Chandler
BARRINGTON, H. D. A. Grebe
BEECHER, Emil Koch
BERWYN, E. C. Miller
BIG ROCK, N. J. Wheldin
BLUE ISLAND, Up-To-Date Paint Store
CHICAGO HEIGHTS, Stoll Hdw. Co.
CICERO, Otto Bruebach, 4849 W. 22d St.
DE KALB, B. C. Knodle
CALUMET CITY, Calumet City Hdw., 155th Pl. and Wentworth
DES PLAINES, John H. Congdon
EARLVILLE, R. H. Hargar
ELGIN, Wm. Hart
ELMHURST, Elmhurst Paint Store.
FOREST PARK, Pusalis Hdw. Co.
FOREST PARK, Geo. W. Warner, 7349 W. Madison St.
GENOA, S. S. Slater & Son
GLENVIEW, Rugen Co-operative Stores
GOODENOW, John H. Behlman
GRANT PARK, J. D. Kramer
HINCKLEY, Neubauer & Johnson
HINSDALE, E. W. Stocker, First and Lincoln Sts., Opp. Lord Lumber Co.
HUBBARD WOODS, H. W. Paulson
HUNTLEY, Harry L. Ehorn
ITASCA, Wm. Bunge
JOLIET, Barrett Hardware Co.
JOLIET, Carey & Son
JOLIET, Fred Engiman & Co., 610 S. Chicago St.
JOLIET, Pennuto Bros., 815 Collins St.
LA GRANGE, J. A. Freeberg
LEMONT, Teden's Drug Store
MAPLE PARK, E. S. Harter
MARENGO, W. S. Swearger
NILES CENTER, Samuel Meyer
OAK LAWN, A. H. Behrend
PALATINE, H. L. Bockelman & Son
PEORIA, Model Wall Paper & Paint Co., 337 S. Adams St.
PLAINFIELD, J. C. Owens
ROSELLE, A. J. Sundeiger
SANDWICH, Hunniston & Son
SHABBONA, C. P. Hallam
SHERMERVILLE, Wm. P. Meiser
WEST CHICAGO, C. E. Norris & Sons
WHEELING, Wm. Passbender & Son
WILMETTE, Wilmette Paint & Glass Co.
WILMINGTON, Whitmore Castingham & Co.
WINNETKA, J. F. Eckhart Co., 724 Elm St.

INDIANA
LAPORTE, Earl Bennethum
HAMMOND, Smith & Sankey
HOBART, Alwin Wild
INDIANA HARBOR, Seehase Hdw. Co.
KOUTS, Kosanke Bros.
MICHIGAN CITY, Cox Hdw. Store
SOUTH BEND, L. W. Lower Decorating Co.
VALPARAISO, R. L. Brenner
WHITING, Spiertier-Smith Co.

TO DEALERS IN TOWNS WHERE THERE ARE NO KYANIZE AGENTS
If there is no KYANIZE Agent in your town, the KYANIZE Exclusive Agency Proposition is open to you. Write us today for full particulars. BOSTON VARNISH COMPANY.

"NAMELESS" SET BEARS UP WELL UNDER HARD TEST

New Wiring Diagram Aid to Attic Builder.

BY STEPHEN GILCHRIST.
[Radio Editor.]

One naturally is prone to enthusiasm over the performances of a receiver that has grown under his hands from an array of prosaic and inanimate "parts" into an inexhaustible fount of poetry of sound. And the "veteran attic builder" is no different in that respect than the novice. At first the enthusiasm is measureless and sometimes unreasonably insistent; gradually it wears down, and finally one may find stealing in a note of criticism or of deprecation. That's the point of double corrosion—corrosion of enthusiasm and of contacts. It's a quite common mental and mechanical affliction, and has shelved many an honest receiver.

Evolves New System.

For you who build sets of any description without adequate knowledge of just how to go about the wiring, except to follow it from contact to contact, or from nucleus to contacts of any given circuit, there is promise of a new day and a new hope of efficiency simply arrived at.

With the befogged novice in mind, Harry A. Bremer, designer of the "Nameless Circuit," to whose engineering ability are due many forward steps in receivers, virtually has completed a wiring system, applicable not only to the circuit at issue but also to many others, which will be published in this department next Sunday. That ought to save stamps for many who are determined to build, but who can't quite master the actual intent of this or of that in a schematic drawing. And there are lots of us in that class. Yes, sir, is right! But next week the electrical shark may as well wipe from his countenance that expression of superiority.

Present Method Splendid.

Already much has been done by the Bremer-Tully company toward making construction a safer and saner home sport, especially in the "step by step tested on the air" plan. Last week the reader was left with a faultless detector circuit tested and the way cleared for one step after the other of audio. But there it wasn't quite so lovely. An open circuit filament control jack had been recumbent in one of our radio chests so long that its presence had been forgotten. But it was recalled very vigorously when the first stage audio was put into action. It minimized instead of amplifying.

Previously the job had been tackled with rather an open mind as to whether the idea ought to be set down as a very desirable "beginners' must." When it took just a couple minutes to locate that filament control jack trying to masquerade as a double circuit the Bremer-Tully idea had won hands down. From then on it was clear sailing. The second audio was built and tested, and the work of assembling the first stage of radio tackled. This completed, antenna and ground were hooked on, the dials turned—and Dallas, clear and strong, swept the apartment with an orchestral number. WFAA never had sounded better. That was enough, and the receiver was completed.

Since then splendid results have been obtained from this circuit, built as the novice necessarily would build it.

Tests Somewhat Hampered.

Real distance tests have been impossible lately because of press of work, static, and the fact that where the tests are conducted, under some what more trying conditions than obtain in the home of the average city-bound builder, the boss of the ranch insists on the loud speakers being put to bed at 11 p. m. sharp. Sometimes on Saturday nights, one is allowed to sing or talk until 11:30. If you know what static means in the headphones with two stages of audio helping to accentuate the electrical rock crushers' chorus, you can understand that pulling in KFI and KFO, each on two different occasions, wasn't altogether a musical treat.

Some of the things accomplished include: Davenport last Sunday afternoon on two stages so strong that it could easily be heard a block away and with absolutely no distortion. This was with two Erla audio transformers—each 3½ to 1 ratio—and using a Thorophone loud speaker. With a Holtzer-Cabot the volume was not so great, but the tone was as pure.

Fine Audio Results.

Little difference seemed apparent in using 6 to 1 in the first stage of audio. Equal results were obtained with All-American transformers, when used with 5 to 1 in the first stage and the lower ratio in the second, and with the two lower ratios—3 to 1—in both stages. There may have been a difference, but it was not apparent to the ear.

However, little real acquaintance with possible volume has been had in any tests yet, as the second stage has been used rarely because of too great volume. St. Louis and Davenport have been heard in the early afternoon in daytime on one stage, with sufficient volume in both the Holtzer-Cabot and the Thorophone to satisfy any one.

Last Monday night was a miserable one in the writer's neighborhood because of violation of silent hours by a spark set and also because of the squealers. The latter are such persistent offenders that owners of nonradiating sets may be found ere long expounding the utter folly of silent night in Chicago, under present circumstances. That might be a good idea, at that. For my part the only nights of late when distance is worth going after are those nights when the local stations have the squealers suppressed.

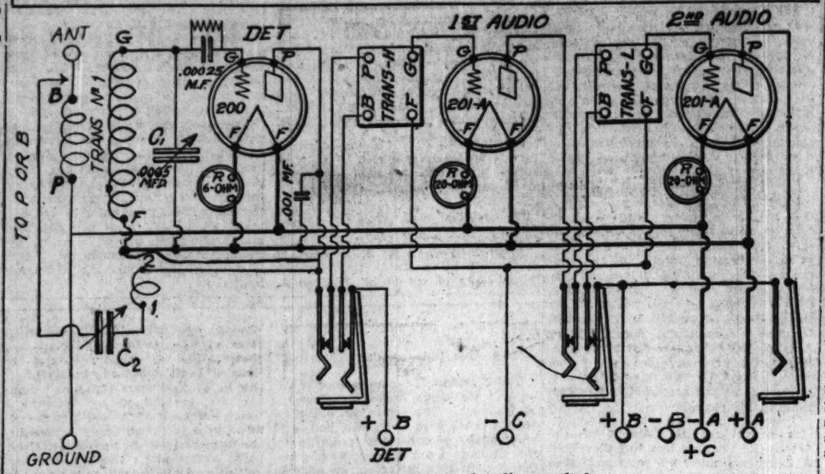
Thirty Stations Logged.

However, from 8 p. m. until 2:30, thirty stations were logged, with static rather severe, to say nothing of the peace disturbers. A real treat came at 1:30 a. m. Fiddling aimlessly,

—Right in Chicago—

Folks using my Long Distance Crystal Hook-up are hearing out of town stations. If you want to hear them too, write me today. LEON LAMBERT, [illegible] South Valot[illegible] Chicago.

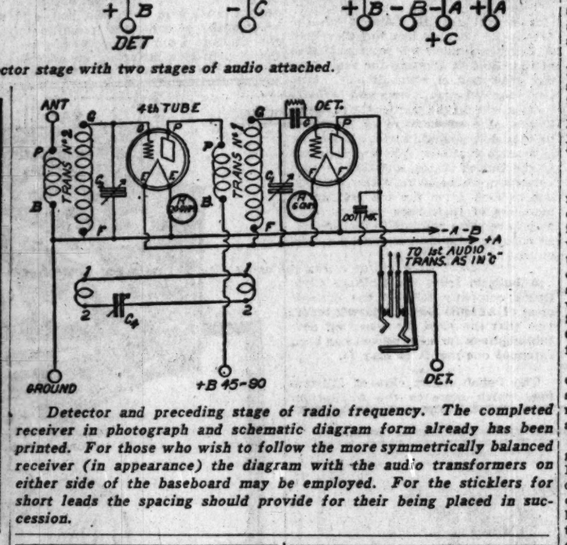
Wiring Audio Stages and First Radio of the Nameless Circuit Made a Treat



Detector stage with two stages of audio attached.



Harry A. Bremer, Designer of the Nameless Circuit.



Detector and preceding stage of radio frequency. The completed receiver in photograph and schematic diagram form already has been printed. For those who wish to follow the more symmetrically balanced receiver (in appearance) the diagram with the audio transformers on either side of the baseboard may be employed. For the sticklers for short leads the spacing should provide for their being placed in succession.

KFKB, "the Early Bird," came in so strong on one stage of audio that the headphones had to be put far in front of the ears and finally the audio cut out. Somewhat was due to the cleared air, somewhat to the power of the "Early Bird," and the rest to the efficiency of the Nameless Circuit, in the fact that I was able to listen to KFKB's contest over "selection of a name for the red-headed leader of the Sun-kissed Syncopaters," interspersed with some fair musical numbers, for a full hour with all the volume any one would crave in the headphones with the audio inactive. KFKB is at Milford, Kas.

Repeatedly WLW, WSAI, WLAG, WFAA, WGY, KDKA, KFKX, WSB, WMC, and WDAF have been put on the loud speaker on one stage with locals on. Saturday week WLAG had right of way for more than an hour with never a suspicion that WTAS, WLS, WDAP, W-G-N, WMAQ [for a while] and KYW were going full tilt.

Clearing Up Some Points.

Several letters have been received from puzzled radioans who desire to construct the "nameless circuit." For the benefit of those who may be in doubt as to any points, questions of general interest will be answered in this column. For those wishing personal replies, stamped, self-addressed envelopes should accompany questions. The following have been received:

Question.—In diagram of April 6 you show rotor of C-1 condenser connected to A plus lead, while rotors of other condensers are connected to negative lead. Why is this?

Answer.—Soft tube is used with rheostat in positive A leg; hence, grid return is connected to positive A lead. In event hard tube is used for detector, rheostat may be placed in negative lead, with grid return to negative filament lead, although better results are obtained by following diagram.

Question.—In April 13 issue you mention second stage audio jack as controlling filament to second audio tube. Wiring diagram shows this jack connected only to second tube plate and to plus B 90.

Answer.—Jack shown in wiring diagram is open circuit jack with only two contacts. Open circuit filament control jack has two extra contacts for A minus lead to jack and to rheostat controlling last tube. This automatically shuts current from last tube when jack plug is withdrawn.

POLITICAL TRICK SEEN IN SECOND A. R. R. L. BALLOT

Third Vote on Director Regarded Certain

Detroit, Mich., April 19.—[Special.]—The hand of radicalism has gotten a political grip in the affairs of the central division, Amateur Radio Relay league, according to charges made by the conservative element of the league, headed by Clyde E. Darr of this city. Moreover, the charges contend, the radical element has employed political trickers to gain the upper hand in the election of a director to represent the central division, comprising the states of Illinois, Kentucky, Ohio, Indiana, Michigan and Wisconsin, at league headquarters in Hartford, Conn.

Darr on First Ballot.

Four candidates were in the field for this office, but the fight soon narrowed down to Darr, at present assistant division manager for the state of Michigan, and C. N. Crapo of Milwaukee. Crapo's candidacy was pushed by the Amateurs' Radio club of Milwaukee. While Crapo was a newcomer in the amateur field the club went after the office full tilt.

League elections are made by means of sealed ballots sent to each member through the mails. After the count showed Darr an overwhelming victor, complaint was made to league headquarters that the ballot was irregular because the Milwaukee candidate's name had not been entered properly on the ballot. Due to this complaint, a second ballot was sent out from headquarters.

Third Vote Is Demanded.

According to Darr's campaign managers, it has developed that the majority of amateurs in the central division, assuming the second ballot had been sent out through error, failed to vote a second time—except the Milwaukee contingent and their followers, which made returns of 100 per cent.

The Darr managers have lodged complaint with league headquarters and demanded a third ballot after complete explanation to members in the central division. They intimate that the error in entering Crapo's name on the first ballot was intentional, pointing out that this would be quite possible in view of the fact that each candidate supplied the information as to his qualifications, etc., as printed on the original ballot.

Crapo's Backers Deny Coup.

In response to telegraphic inquiry as to the charges made by the Detroit contingent, THE TRIBUNE received the following wire from the Milwaukee Radio Amateurs' club:

"According to Charles Service, assistant secretary of the league, C. N. Crapo's correct position and record were omitted from the first ballot through regrettable oversight. The second ballot was issued in the interest of fair play. No coup was intended. Reballoting was not demanded by the Milwaukee constituents, complaints merely being entered at headquarters calling attention to the error and asking an explanation. The second ballot was the result of the action of the executive committee of the league.

"A third ballot would make the election a farce and decrease the number of votes cast. It is not necessary, but is not opposed, however, by the Milwaukee contingent. We are satisfied with our part of the ballot, and while it remains we are not interested in a third ballot."

BROADCAST DENTAL HYGIENE.

Dental hygiene is the subject of talks broadcast for fifteen minutes each Tuesday evening by Radio CKY, Winnipeg, Man.

150 AMATEURS ACT TO SHOW UP "BLACK SHEEP"

Air Soon to Be Clear of Offenders.

(In the reply last Sunday of F. H. Schnell to the letter assailing amateurs a typographical error made it appear that silent hours for amateurs in the central district are from 7 to 10:30, whereas it is 8 to 10:30 p. m. Monday night is no exception.—Ed.)

One hundred and fifty of Chicago's most prominent radio amateurs, members of the Chicago Radio Traffic association, met Thursday night to take steps for elimination of unlawful operation of transmitting sets.

This was an immediate result of the letter written by a broadcast listener, and the reply, in defense of the amateur, written by F. H. Schnell of the American Radio Relay league, published the last two Sundays in the Radio department of THE TRIBUNE.

Offenses Are Admitted.

It was generally admitted at the meeting that a small percentage of the city's transmitting stations were causing unnecessary interference which was being blamed on the radio amateur as a class. A general warning to clean house, not only among themselves but also with any other stations which were testing and tuning between 8 and 10:30 p. m., was given by R. H. G. Mathews, central division manager for the league.

Much of this testing was unwittingly done, he said, but was due to only a small number who either ignorantly or maliciously gave the broadcast listener a bad opinion of all amateurs.

The latter part of the meeting was given over to a talk made by Lawrence Lesh, one of the designers and builders of station WDAP. He explained many of the problems which came up in the handling of such a high powered station and showed how the methods of eliminating such difficulties could be applied to amateur transmitters as well. One of the most interesting details of his talk dealt with the time when that station radiated twenty-four distinct wave lengths and showed how they were cut down to the half dozen or so now in use [short wave harmonics].

B. L.'s Invited to Meetings.

The meeting closed with a general invitation extended to broadcast listeners to bring their interference problems to the association for clearing up, rather than to hold a perpetual grudge against the amateur. The C. R. T. A. meets the first and third Thursdays of each month in Room 1014, County building, at 8 p. m. Only representatives of licensed transmitting stations are eligible to full membership, but all others interested in radio are invited to engage in discussions. A radio engineer of prominence speaks at each meeting.

Bremer to Discuss Nameless Circuit at Electric Club

Harry A. Bremer, inventor of the Nameless circuit, and J. H. Whitehead, representing the Universal Battery company, will be the speakers before the radio section of the Electric club at its meeting in the rooms at the Hotel Morrison on Tuesday evening. Mr. Bremer will discuss his latest creation in receivers, while Mr. Whitehead will talk on storage batteries and their relation to radio. The usual discussion of apparatus will be handled by Allan C. Forbes.

TODAY'S RADIO PROGRAMS

(Sunday, April 20.) *(Central Time Throughout.)*

Those who turn on the loud speaker or adjust the headphone this evening are assured a highly interesting program from W-G-N, THE CHICAGO TRIBUNE, Zenith broadcasting station. For not only will a musical program of classical numbers be presented by four artists of note, but President Walter Dill Scott of Northwestern university will deliver a speech.

President Scott, an orator of note, will talk in behalf of the fund being gathered for the purchase for Chicago of the Washington portrait by Stuart now on exhibition at the Art Istitute. But his address will not be confined to a dry boost for more money. He will sketch the history of the famous painting and talk on the Americanism so closely knit into the times of Washington and Stuart.

Zelma Smithpeter, a coloratura soprano of remarkable ability, will sing. Weldon Whitlock, tenor, will give several selections. Helen Rau, pianist, and Lillian Rehberg, cellist, will play, and the Oriole orchestra will provide a program of concert selections.

PROGRAM IN DETAIL.

W-G-N—THE CHICAGO TRIBUNE, Zenith broadcasting station, located on the Edgewater Beach hotel, Chicago. Wave length, 370 meters. Musical program under the personal supervision of E. Warren K. Howe, musical director.

6 TO 9 P. M.

Artists' series program:
Zelma Smithpeter, coloratura soprano.
Weldon Whitlock, tenor.
Helen Rauh, pianist.
Lillian Rehberg, 'cellist.

Concert selections.....Oriole orchestra
1. Serenade—Drigo .....Oriole orchestra
2. Aria, "Ah Non Credea" ["La Sonnambula"], Bellini...Zelma Smithpeter
3. Intermezzo [Brahms].....Helen Rauh
4. "Fondly Complaining" ["Paris and Helen"], Gluck; Crepescule [Celeste Aee.], Massenet; Chanson Indoue [Sadko].....Weldon Whitlock
5. 'Cello solos, selected.....Lillian Rehbery
6. Selections from "Aida" [Verdi]..
.....Oriole orchestra
7. "Little Birdies" [Buzzi-Peccia]; "The Last Rose of Summer" [old Irish Echo Song], Bishop.....
.....Zelma Smithpeter
8. Papillions [Schumann].....Helen Rauh
9. "At Parting" [Rogers]; "A Memory" [Borowski]; "Ol' Carlina" [Cook].....Weldon Whitlock
10. 'Cello solos, selected.....Lillian Rehbery
11. "Evening Star" ["Tannhauser"], Wagner .....Oriole orchestra
12. Ophelia's Mad Scene ["Hamlet"], Thomas .....Zelma Smithpeter
13. Oriental [Rauh]; "March Militaire" [Schubert-Tausig].....Helen Rauh
14. "My Old Kentucky Home" [Foster].....Weldon Whitlock
15. 'Cello solos, selected....Lillian Rehbers
16. "Light Cavalry Charge".Oriole orchestra

formal Bible talk. "What Jesus Stood For," Clifford W. Barnes.

—At 7:40—Organ recital by Stanley Martin. "March on Easter Themes," Andrews; "Variations on Easter Melody," West; "Hosanna," Dubois.

At 8—Choir of 100. Duet, "An Easter Alleluia," Mrs. Mabel Sharp-Herdien and Mrs. Gilmore. Address, the Rev. Charles W. Gilkey, Hyde Park Baptist church. Clifford W. Barnes, president of the club, presiding.

9:15 to 10:30 WDAP [360], Drake Concert Ensemble; Phyllis Geingold, soloist.

OUTSIDE CHICAGO

9 to 10:45 a. m.—WCBD [345], Zion. Orchestra; Bible school.

2 to 5—WTAS [286], Elgin. Concert.

2:30 to 6—WCBD [345], Zion. Special music program; address.

7:30 to 9—WSB [429], Atlanta. Services.

8—WOC [484], Davenport. Services.

9:15—KDKA [326], Pittsburgh. Services, East End Christian church.

8:15 to 9:15—WEAF [492], New York [joint with WCAP, 469, Washington]. Skinner organ recital.

8:30—WCAL [360], Northfield. Sacred concert.

9—WJZ [455], New York. Piano recital.

9:30 to 11—WOC [484], Davenport. Music program.

9—KSD [546], St. Louis. Music program, Grand Central theater.

9—WOAW [526], Omaha. Easter service.

10:30 to 12—KPO [422], San Francisco. Fairmont hotel orchestra.

CHICAGO PROGRAMS

11 a. m.—KYW [536]. Central church. Orchestra hall; Dr. F. F. Shannon, pastor; music program under direction of Daniel Protheroe.

2:30 to 3:30—KYW [536]. Chapel service, Chicago Church federation; addresses by the Rev. Ernest Bourner Allen and the Rev. Henry Seymour Brown; music by Railroad Y. M. C. A. quartet.

5 to 6—WDAP [360]. Barton organ played by Ralph Emerson.

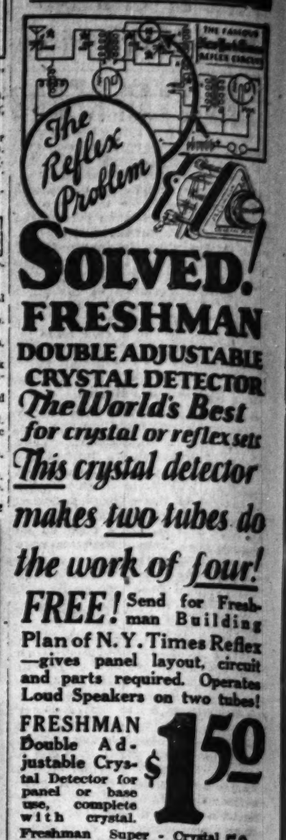
6 to 9—W-G-N [370]. Artist series program.

6:30 to 8—WLS [345]. Sermon, "Look Up, the Rev. Gilbert Wilson; Easter music, First Congregational church choir.

7 to 9:15—KYW [536]. Sunday Evening club, Orchestra hall; music program under direction of Edgar Nelson.

At 7—Rose Lutiger Gannon, soloist. In-





FRESHMAN
DOUBLE ADJUSTABLE
CRYSTAL DETECTOR
The World's Best for crystal or reflex sets

This crystal detector makes two tubes do the work of four!

FREE! Send for Freshman Building Plan of N. Y. Times Reflex—gives panel layout, circuit and parts required. Operates Loud Speakers on two tubes!

FRESHMAN Double Adjustable Crystal Detector for panel or base use, complete with crystal. $1.50

Freshman Super - Crystal With Non-Metallic Housing 50c

No more searching for the sensitive spot, merely turn the knob as you would a dial!

At your dealer's; or send purchase price to be supplied postpaid.

Chas. Freshman Co. Inc. Radio Condenser Products
106 Seventh Ave., N. Y. C.



Atlas LOUD SPEAKER
for Greatest Enjoyment of Radio

The best loud speaker than can be made at any price, yet it costs you less!

Reproduces full, clear, natural tone as spoken, sung or played. Gives marvelous results with even single stage set. Concealed adjustment permits meeting any variations of amplifier "B" battery. Requires no storage battery. Ask your dealer for the Atlas. If he hasn't it, write or 'phone us.

Peerless Light Company
Distributors
Stuart "B" Batteries and other Quality Radio Apparatus
Manufacturers of Lighting and Electrical Supplies
Salesrooms and Factory
663-671 W. Washington Blvd.
Just Across the Bridge
Phone Monroe 5210
Dealers are offered attractive prices and quick service. Largest stocks in Chicago. Wholesale only.



RUSONITE
FIXED DETECTOR
TUNE ADJUSTER—BAKELITE BASE
GUARANTEED—PRICE $1.25

Rusonite Ferret Radio Crystal Supersensitive ..... Price Mounted 50c
Rusonite 14K Gold Cat Whisker, Price 25c
SOLD BY
Bass Camera Co., 109 N. Dearborn.
Boston Store, State and Madison.
Davis Dry Goods Co., State and Van Buren.
The Fair, State and Adams.
Macauley & Nevers, 155 W. Madison St.
Walter D. Tuff—all stores.
Rusonite Products Corporation
25 E. Jackson Blvd. Chicago
Room 1533 Tel. Harrison 6710

DEALERS
PROMPT SHIPMENTS
LIBERAL DISCOUNTS
Erla Selectoformer



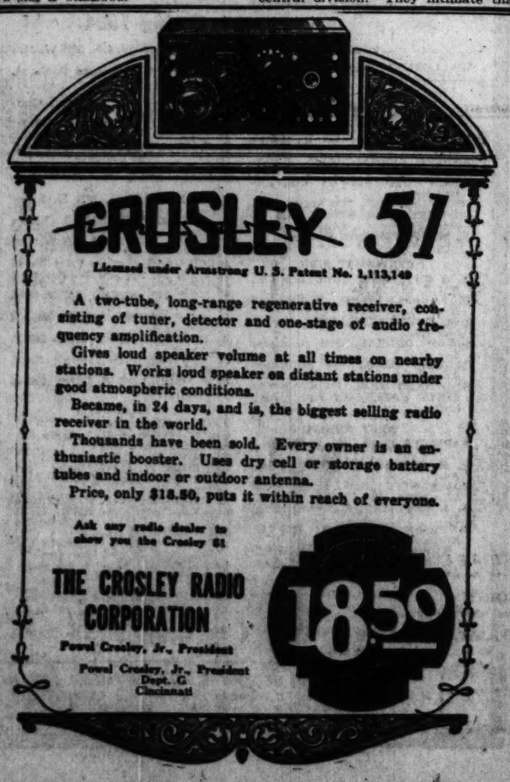
As Usual We Are First With the Latest

Send In Your Name so we can send you our complete catalog on all the standard lines.

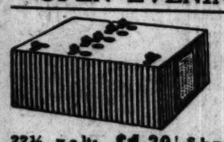
Note!! We are A Largest exclusive Radio Jobbers in the Middle West

HUDSON-ROSS
123 W. Madison St.-Chicago

CARTER PRODUCTS
Everywhere preferred for their originality of design.
Any dealer can supply.
Carter Radio Co.
209 S. State St. CHICAGO



SAVE MONEY ON RADIO
WABASH 6334
Radio PLYMOUTH SHOP & Auto Supplies
35-37-39 W. Jackson Blvd.
OPEN EVENINGS AND SUNDAY



B-Battery
Large Size
45 Volt, $1.98
Regular price, $5.00
22½ volts, tapped. Large size.. $1.39
Sky scraper type, 22½ volts 98c
"C" Batteries 49c



"A" Storage Batteries
Genuine Stewart Radio Batteries with radio terminals—18 months' guarantee.
100 hr. $10.95 | 120 hr. $12.49

Cunningham TUBES
C-300
C-301A
C-299
$3.89

3-Tube Radak Receiving Set
Has range 175 to 625 meters, and gives a strong clear tone. This outfit complete in a genuine mahogany cabinet at
$75 Value
Works Loud Speaker
$19.89

RIBBON AERIAL
50 Ft.... .69c
75 Ft.....95c
100 Ft. P.$1.29

R. W. CRYSTAL DETECTOR 98c
Crystal Set, very good... $1

2200 ohm Headphones, pair, $1.98
Radio and Audio Transformers, 98c
Baldwin Type C Headphones, $12 reg.. $6.69
Brandes' Table Talker, reg. $10 value $6.95

French La De Luxe Amp. & Det. TUBES. $1.98
We Repair Sets Bring in Yours Examination FREE

Variometers
Variocouplers
23-Plate Condensers
Spring Aerials
$1

Cosmopolitan PHUSIFORMER
ONE-TUBE SET
The Missing Link of Radio
Parts for 1-tube set complete, $12.95
See the Wonder 1-Tube Phusiformer at Our Store.

PLYMOUTH RADIO SHOP, 39 W. Jackson
MAIL ORDERS GIVEN PROMPT ATTENTION

ATWATER KENT
RADIO EQUIPMENT



The Delight of Every Owner

IF YOU have not heard the ATWATER KENT Loud Speaker there is a surprise in store for you:—the clearness with which it re-creates is the delight of every owner. Its tonal fidelity will give you a new conception of clear reproduction. Hear it today.

Official Central Distributor
SAMPSON ELECTRIC COMPANY
2334 South Wabash Phone Calumet 1100
Hear this set at your neighborhood dealer.
Name furnished on request.

Build Your Own *Ultradyne* Broadcast Receiver

Set of parts: Drilled sub-panel, all sockets, transformers, coils, condensers; drilled and engraved mahogonite panel, 7 x 30; complete wire guage made on forms to fit; seven-tube receiver, one stage radio amplification.... $85.00

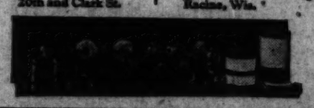
Coils L 1-2-3-4, complete with special design terminals for easy soldering, nickeled fittings, set..... $5.00

Transformers: one type 1000, three type 1001; carefully built to specifications. All instructions furnished, set of four... $20.00
Each single unit..... $6.00

All apparatus built to jigs and templates, according to best engineering practice. Special type nickeled fittings.

Western Screw & Specialty Company
20th and Clark St. Racine, Wis.

Order direct from factory



Order direct from factory

LOW LOSS TU... SELECTIVE ... HAS FAR RE...

Set Gets Distance ... Station's Shado...

BY FRED MARCO...
[of Experimental Station ...
[Copyright: 1924: By The Chicago ...

Unbelievably loud, powerfu... with a wallop behind 'em, kn... lectivity that makes you fe... About local interference, simpli... ease of adjustment that defies ... ers, together with low cost, ... flability, and a freedom fro... radiation—that's the low loss ...

"The ideal receiver?" you s... haps, and then perhaps not; ... principle of design which ha... cently swept the amateur radio ... its feet, most assuredly will ... gulish all of these things and m... is certainly a great step towa... "ultimate receiver."

Saving of Energy Aim.

We all know that we have a ... amount of energy picked up by ... ceiving system (antenna or loo... able for conversion into audi... nals. Now, obviously, a system ... version which will use the ... part of this energy to the best ... tage, at the same time losing ... as possible in the process, will ... the loudest response. It is har... crease the amount of energy w... an pick up out of the ether ... running into further difficulties ... we increase the size of the ... beyond a reasonable limit, w... diately lose some of our se... and pick up more static. Th... it is necessary to use a design ... ing apparatus which will wast... ile of this precious energy as ...

The question of losses in ... cuits of vacuum tubes has le... a fascinating one to radio e... striving for something a little ... and the ideas to be presented ... and succeeding articles on the ... tuner are not the result of a ... individual's work along this l... rather the fruit of concerted e... many of the leading lights of t... It is not the purpose to lay do... and fast rules as to circuits, s... number of turns of wire, e... rather to show how the gener... ciples of low loss construction ... applied to the design of any r... therefore allowing the greatest ... to benefit thereby.

Problem One of Resistance

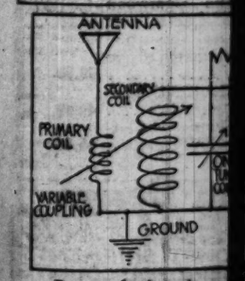
Losses of energy are caus... marily, by resistance in the tun... cuits connected to the grid a... ment or "input" circuit of the ... frequency tube (the detector tu... radio frequency tube), or by ... ances "coupled into" these ... by neighboring high resistan... cuits. By "resistance" in thes... ments is meant not only th... ohmic or direct current resistan... as is commonly used with re... to rheostats and the like, but ... al "hindrance" to the flow ... frequency energy in the coils ... sociated condensers. For even... bit that we can decrease this ... ance, a decrease in loss and th... an increase in signal strength ... result. At the same time we a... the tuning—or increase the sel... —for it is one of the fundament... of electrical theory that a high ... ance circuit will not tune ... Kruse, one of the foremost radi... neers of the day, technical ed... "QST," attaches so much imp... to the thoughts contained in th... sentence that he repeats it thre... and then underlines it in a rec... cle on the subject.

It certainly is of the utmost ... tance to every user of a receiv... for it a little more attention h... paid to this one fact, when the ... designed, its owner would cease ... plain of local interference! Re... that! A high resistance circuit ... tune sharply!

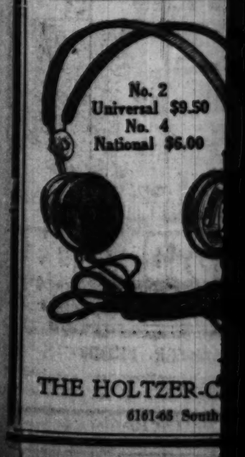
Can Cut Down Losses.

The beauty of the whole t... that we can greatly lower t... sistances by proper methods ... ing coils, by the use of proper ... forms and correct wire insulati... avoiding coil dopes which hav... mental effects, by choosing ... condensers designed with the ... "low-loss" foremost, by s... "molded mud" parts and ... incorporating this correct ap...

DIAGRAM O...



By pass fixed condense...



THE HOLTZER-C...
6161-65 South...

LOW LOSS TUNER SELECTIVE AND HAS FAR REACH

Set Gets Distance Under Station's Shadow.

BY FRED MARCO.

[Of Experimental Station 9XBA.]

[Copyright: 1924: By The Chicago Tribune.]

Unbelievably loud, powerful signals with a wallop behind 'em, knifelike selectivity that makes you forget all about local interference, simplicity and ease of adjustment that defies all comers, together with low cost, utter reliability, and a freedom from strong radiation—that's the low loss tuner!

"The ideal receiver?" you say. Perhaps, and then perhaps not; but this principle of design which has so recently swept the amateur radio field off its feet, most assuredly will accomplish all of these things and more, and is certainly a great step towards the "ultimate receiver."

Saving of Energy Aim.

We all know that we have a certain amount of energy picked up by our receiving system (antenna or loop) available for conversion into audible signals. Now, obviously, a system of conversion which will use the greatest part of this energy to the best advantage, at the same time losing as little as possible in the process, will give us the loudest response. It is hard to increase the amount of energy which we can pick up out of the ether without running into further difficulties, for, if we increase the size of the antenna beyond a reasonable limit, we immediately lose some of our selectivity and pick up more static. Therefore, if it is necessary to use a design of tuning apparatus which will waste as little of this precious energy as possible.

The question of losses in grid circuits of vacuum tubes has long been a fascinating one to radio engineers striving for something a little better, and the ideas to be presented in this and succeeding articles on the low loss tuner are not the result of any one individual's work along this line, but rather the fruit of concerted effort by many of the leading lights of the field. It is not the purpose to lay down hard and fast rules as to circuits, sizes, and number of turns of wire, etc., but rather to show how the general principles of low loss construction can be applied to the design of any radio set, therefore allowing the greatest number to benefit thereby.

Problem One of Resistance.

Losses of energy are caused, primarily, by resistance in the tuned circuits connected to the grid and filament or "input" circuit of the radio frequency tube (the detector tube is a radio frequency tube), or by resistances "coupled into" these circuits by neighboring high resistance circuits. By "resistance" in these statements is meant not only the mere ohmic or direct current resistance such as is commonly used with reference to rheostats and the like, but the actual "hindrance" to the flow of radio frequency energy in the coils and associated condensers. For every little bit that we can decrease this resistance, a decrease in loss and therefore an increase in signal strength is the result. At the same time we sharpen the tuning—or increase the selectivity—for it is one of the fundamental laws of electrical theory that a high resistance circuit will not tune sharply. Kruse, one of the foremost radio engineers of the day, technical editor of "QST," attaches so much importance to the thoughts contained in that last sentence that he repeats it three times and then underlines it in a recent article on the subject.

It certainly is of the utmost importance to every user of a receiving set, for if a little more attention had been paid to this one fact, when the set was designed, its owner would cease to complain of local interference! Remember that! A high resistance circuit will not tune sharply!

Can Cut Down Losses.

The beauty of the whole thing is that we can greatly lower these resistances by proper methods of winding coils, by the use of proper winding forms and correct wire insulations, by avoiding coil dopes which have detrimental effects, by choosing variable condensers designed with the ideas of "low-loss" foremost, by avoiding "molded mud" parts and lastly, by incorporating this correct apparatus into an aggregate arrangement which will allow of it acting to the greatest advantage. All these phases of the game will be taken up in succeeding issues of this column, it being the primary purpose of this particular article to first fix in the mind of the experimenter the fundamentals involved.

The ordinary forms of straight regenerative circuit are the ones best adapted to the simpler types of low loss tuners. It is seen by reference to the diagram that nothing new in the way of hookups is presented, this particular one being the old familiar tickler feed back regenerator. No circuit constants are given, inasmuch as these are all in themselves important and must be taken up step by step; for, in order to obtain the ultimate in results, attention to the smallest details is necessary.

There are only two controls to the whole thing—the secondary tuning condenser, which regulates the wave length of the circuits, and the tickler coupling, or other regenerative device, which regulates the amount of feedback and, therefore, the volume of the signal. The antenna coupling is variable, but seldom adjusted, and no tuning controls are used in this circuit. This quickly disposes of the problem of simplicity.

Radiation Almost Negligible.

The question of sharp tuning we have already discussed, and the comparatively low cost of the parts is obvious, since the coils are necessarily home made and the condenser—a good one—can be obtained for a fairly low figure.

Radiation from this type of set is so small as to be almost negligible, for in the first place best signals are obtained with the set adjusted below the oscillation point, and, even if the circuit is allowed to oscillate, the antenna, or radiating system, because it is so loosely coupled and so far detuned, will pick up only a very small portion of the energy of oscillation from the grid circuit.

"And now," you ask, "how about signal strength?" The best answer to that can be found by perusing the reports of the last trans-Atlantic reception tests run, during December and January, by the American Radio Relay league. Practically all of the successful contestants in this test, and there were many of them, used tuners incorporating these principles of design, but of course adapted for shorter wave lengths.

A tuner—the first one of the "low loss" type ever built at 9XBA—repeatedly has put good strong signals from English, French, and Dutch stations, using less than 500 watts power, on a loud speaker here in Chicago.

One of a later design picks up both coasts of the United States right through Chicago's most powerful broadcasting station — two blocks away! Selectivity? Volume? Use a low loss tuner!

ECHOES OF THE HEAD PHONES

BY ELMER DOUGLAS.

"All things change."

Mrs. Humphrey Ward's philosophic platitude is but a lame expression of the chaotic and rapidly changing situation in radio, locally—particularly in Chicago—and nationally, personally with the writer, and quite likely personally with you, if you are a radio listener.

Perhaps it might be helpful to turn the dial of time back a few years—just a few years.

Do you remember that historic night three years ago when KYW opened its studio with an operatic performance? I don't.

Do you remember the night that WDAP broke out on the air from their "makeshift studio," as J. Elliott Jenkins lovingly calls it, in the Wrigley building two years ago? I don't.

In fact, previously to September 1922, I would have kicked harder than any mule and made more noise had any one tried to harness me up in head phones—and I'd fight harder now to keep any one from taking them away from me. And with only a yea and a half's experience I feel like an old man in the game.

* *

Changes? Do you remember when KYW was for months almost lost to the world while they were broadcasting on 345 meters? Do you remember the unsatisfactory signals from WMAQ not so long ago when they were on 400 meters? How many Chicagoans are there to whom call letters WSAH and WPAD mean anything?

A brief history of the three years of radio broadcasting in Chicago would fill a good sized book, and its pages would be filled with long chapters of dark and hopeless weeks and months; other chapters would be symbolic of all the grandeur of the joy and marvels of this wonder invention of the age.

Having grown up with this constantly shifting scene, I am prepared to face with composure the W-G-N, WDAP, and WLS complication, knowing that the efforts of interested men and time will solve the problem, and that there will emerge a new era in radio for Chicagoans—ideal beyond our wildest dreams.

* *

To shift from the theoretical to thoughts more tangible and practical.



Weldon Whitlock, tenor of the artist program from The Tribune, Zenith station tonight.

Summer is approaching, and old man static already has begun his usual summer's labors. He's going to have his own way about it, too. Static eliminators may put an end to him some day, but not today.

In the meantime, there are several things that might be done to ease and help the listener. Recent Monday nights have revealed that many stations are lax about giving their call letters at frequent intervals. Take it all in all, there is nothing on any program more important than the call letters.

Not only should call letters be given after every number, whatever it may be, but some day some thoughtful station, to their honor and glory, will discover a way to sandwich in the station's call letters during long addresses and dinner speeches. Most public speakers take a glass of water occasionally.

Another thought. It is the custom during diversified concert programs to preface the composition with the name of the artist, the composition, and the composer's name. Occasionally, but only occasionally, this is repeated after rendition. Since it is only after the number has been heard that its interest to the listener is known, it would seem that some station profitably might try the experiment of repeating this oftentimes desired information after every number. There are those who like to carry in the repository of their minds the name of favorite compositions, others keep written records of them, and inquiry has revealed that there are many "who cannot rest until they purchase the composition heard that appealed to them," using the words of an informant.



Zelma Smithpeter, coloratura soprano, who sings on the W-G-N artist series program this evening.

TEN STATIONS TO PUT COOLIDGE'S SPEECH ON AIR

A. T. & T. Plans to Make Circuits 'Permanent.'

Stations Listed to Broadcast Speech

Radio.	City.	Wave.
WMAQ,	Chicago	448
KSD,	St. Louis	546
WDAF,	Kansas City	411
WWJ,	Detroit	517
WCAE,	Pittsburgh	462
WBAP,	Fort Worth	476
WEAF,	New York	492
WCAP,	Washington	469
WFI,	Philadelphia	395
WNAC,	Boston	278

Date: Tuesday, April 22.

Time: 12:45 p. m., central standard.

New York, April 19.—[Special.]—President Coolidge's address at the annual luncheon of the Associated Press at the Waldorf-Astoria, beginning Tuesday at noon will be broadcast over all territory east of the Rocky mountains through ten broadcasting stations of the country. The attempt to reach 5,000,000 receiving sets and probably 20,000,000 listeners will represent one of the most pretentious radio experiments ever undertaken in this country.

The address of President Coolidge will be picked up locally by Radio WEAF, American Telephone and Telegraph company. It will broadcast the speech in its own territory. From WEAF the President's message will be relayed by land wires to other broadcasting stations in different sections of the United States.

William Edward Harkness, in charge of radio activities of the A. T. & T. Co., explained that the ten broadcasting stations to be linked in the experiment with the President's speech on Tuesday represents the largest chain ever so formed. He further disclosed that the circuits to be formed on that occasion would be of a somewhat permanent nature, so that on important occasions in future the same circuits might become available.

Connecting those circuits on a semi-permanent plan, he added, will not only make it possible to establish actual radio circuits in a very short time, "but will cut down the great expense now involved in establishing them."

WHN Pays $2,000 for License; Suit Is Dropped

New York, April 19.—[Special.]—Suit for infringement of patent brought by the American Telephone and Telegraph company against station WHN, atop Loew's State theater, has been dropped as a result of an agreement whereby WHN takes out a license from the telephone company covering the use of the radio parts which were declared to be infringements. The fee was $2,000.

"Merry Old Chief"

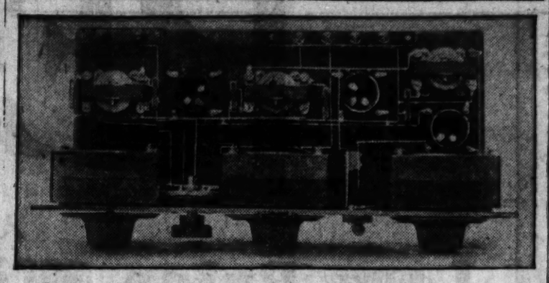


Leo Fitzpatrick, radio editor of the Kansas City Star, is the "Merry Old Chief" of the Kansas City Nighthawks. Although the organization is slightly more than a year old, it has sent membership cards to more than 150,000 persons.

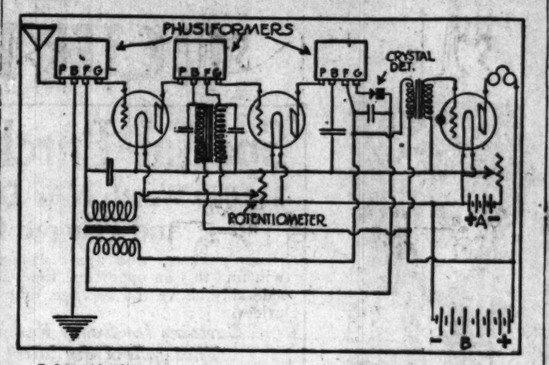
Leviathan Boasts Finest Radio Equipment Afloat

New York, April 19.—Aboard the steamship Leviathan, flagship of the United States lines, and largest vessel afloat when she recently sailed from New York to European ports went the most modern and best equipped radio station in the world. New equipment installed aboard the great liner gives her a radio outfit that represents the last word in efficiency. A staff of eight operators headed by Chief Radio Officer E. N. Pickerill, none of whom have had less than ten years' experience, and two messengers are included in the personnel necessary for the handling of the radio equipment. It is the largest radio personnel on any ocean liner.

THIRD AUDIO STAGE EASY AS WIRING PROPOSITION



Photograph showing layout for parts in reflex set using three stages of audio.



Schematic diagram of reflex set using Phusiformers and three stages of audio.

VI. PHUSIFORMER REFLEX WITH THREE STAGES OF AUDIO.

For those who prefer volume and regard it as one of the keys to distance the photograph and diagram this week should make sailing easy and clear. Whether this method is advisable or not in construction of reflex is a matter for the builder, who theoretically is supposed already to have been able to judge what two stages will do. Unless he wishes to stop there it would be better to forget a third stage, for it will have little place in the five-tube set, which he should now be prepared to construct.

Diagrams and photographs published cover the field from crystal set to five-tuber, with success depending upon the care that is given to construction.

HERE AND THERE

Every year the Y. M. C. A. makes an effort to promote the idea of learning to swim, so that all may protect themselves during the summer months if need arises. These exercises will be given in conjunction with the regular morning exercises broadcast from KYW, and will be continued for thirty days, starting tomorrow.

George Scheuchenpflug, director of aquatics, will have charge of the instruction, assisted by the entire physical department staff.

The feminine influence is commencing to make itself felt in radio. One large manufacturer of loud speaker horns has received orders for thorite horns, to be made in nine different pastel shades to harmonize with the color schemes of boudoirs and the complexions of their owners. Dealers report that where a man will insist only on purity of tone and volume from a lour speaker, the women buyers will devote just as much attention to coloring and design. Incidentally, the loud speaker industry is assuming tremendous proportions, 600,000 horns and 90,000 complete Thorophone loud speakers being fixed as the 1924 production from this Chicago factory alone.

Radio time signals are of great value to the jeweler, Frank D. Urie, astronomer at Elgin observatory, told the Horological Institute of America during its sessions here last week, in explaining how a new science, wireless communication, has become the handmaid of an ancient craft, the making of timepieces.

Milwaukee, Wis., April 19.—A course in radio construction and operation will be included on the curriculum of the 1924 summer session of Marquette university here, according to officials.

This course will be directed by the Rev. John B. Kremer, S. J., operator of the Marquette station, WHAD, and will be doubly interesting because of the fact that Marquette is to construct a new 500 watt station in the Administration building now under construction.

David Sarnoff, vice president and general manager of the Radio Corporation of America, will be the speaker Wednesday at a luncheon of the Association of Commerce, beginning at 12:15 p. m. Mr. Sarnoff, who, born in Russia thirty-three years ago, has risen from messenger boy to a leader in the world of electrical engineering, will have as his subject "Radio—the Voice of the World."

Sixteen stations in the United States now broadcast on batery power alone.

RELAY LEAGUE TO KEEP TAB ON BALLOON RACE

Amateurs to Report on Flight Positions.

San Antonio, Tex., April 19.—Eight free balloons, which will take off from Kelly field in this city Wednesday for the national balloon elimination race, will be followed closely by radio amateurs and the movements reported by radio to the balloon race executive. Cooperation of amateur radio operators will provide not only a means of keeping tab on the contestants, but may supply valuable information on air currents.

Start Expected at 5 p. m.

Inflating of the balloons will start about 8 a. m. and it is expected they will take off about 5 p. m.

Listeners in on WTAM, Cleveland, will be kept in close touch with the race. WTAM will stay on the air all that night in an effort to keep the balloonists informed of weather conditions and to warn them of storms.

This broadcasting will be at the request of the Goodyear Tire and Rubber company, Akron O., whose entrant, the Goodyear III., is equipped with a high power receiving set.

Radioans Asked to Aid.

Radioans are requested to keep a lookout for these balloons, and when one is sighted note the color and markings, if possible, and let radio station WTAM know at once the name of the city and state from which it was seen. This information will be broadcast to the balloonists so they can check their own position with that of other contestants.

A Giant in Power

A Non-Acid Storage "B" Battery With Unlimited Life

Easily Charged from Lighting Circuit

Now made in two sizes:

78 Cells—100 volts, $25.00

117 cells—150 volts, $37.50



No more run down batteries or diminishing signals. Finer tuning made possible by a unique panel switching arrangement which provides correct voltage for detector.

Tests and testimonials have proven this battery to be the most satisfactory of them all. Satisfaction guaranteed or your money refunded.

At Your Dealers or Direct

Lane Manufacturing Co.

2941 W. Lake St. Kedzie 4833

Dealers write for our very attractive proposition.

Atwater-Kent 10B

SATISFACTION

After all it is the real unadulterated satisfaction you derive from your radio set which determines if you have value received.

Bass Recommends, Guarantees and Installs Atwater-Kent 10B and other high grade instruments. You can always be sure of obtaining the utmost in radio.

Ready for delivery—several fine portable models for touring use.

P. S. Bass installations are always good!

Quality Radio Apparatus

Bass Camera Company

109 N. Dearborn St. State 7410

Second Floor For RADIO

Crosley Again Astounds Radio World with TRIRDYN

Three Tube Receiver

This Set Will Do Anything That a Five Tube Set Can Do Porto Rico to Canada and Coast to Coast on Loud Speaker



This new receiver has the following attractive features: Tuned Radio Frequency Amplification, Regenerative Detector Refined back on the first tube, and an additional stage of Audio Frequency Amplification. The combination of these things gives it the effect of at least five tubes, although there are but three. The selectivity of the TRIRDYN is almost uncanny. A tester located across the street from the Crosley Factory and practically under the W L W antenna, is able to tune in Fort Worth, Texas; Omaha, Neb., and other longer wave broadcasting stations THROUGH W L W. This receiving set is non-radiating (or non-regenerating), so that it causes no interference in a neighborhood in which it may be used. It is controlled by two dials, which can be perfectly and accurately calibrated, and being only two such dials, enables ease in picking up new stations without calibration. It can be used satisfactorily with a very small indoor antenna which provides loud speaker volume even on long distance stations. Excellent results have been obtained WITHOUT AN ANTENNA, using only a ground wire connected to the antenna binding post. Price of set in beautiful cabinet $65.00

Price of this set with all necessary equipment $102.50

FREE With every purchase of a Crosley 3 or 4 tube set we will give a Master Loud Speaker with adjustable unit; regular $15.00 value.

GUARANTEED Type 201A and 200 Audiotron tubes; regular $5.00 value; special..... $3.75

GUARANTEED Supersensitive Head Phones; very comfortable; regular $5.00 value; special..... $2.45

GUARANTEED "B" Batteries; large 45 volt; regular $3.50 value; special..... $2.65

Complete Line of Crosley Sets and Parts

Open Evenings Till 9—Sundays 10 to 4

Carruthers & Company

ESTABLISHED FIFTEEN YEARS

SECOND FLOOR 223 W. MADISON ST.

RESORTS—FOREIGN Ocean Travel.

RESORTS—FOREIGN Ocean Travel.

S.S. REPUBLIC



First Sailing April 29th

to Plymouth, Cherbourg, Bremen

From New York

THIS "one class" ship, newest addition to the United States Lines' fleet, offers excellent accommodations at a low cost—$125.00 and up. No expense has been spared in her reconditioning. Cabins are commodious and comfortable; public rooms are tastefully decorated and restful. Cuisine and service will be of the same high standard as on the other ships of the line.

Get complete information from your local steamship agent or

UNITED STATES LINES

110 So. Dearborn St. Chicago

Phone Randolph 2643

Managing Operators for

UNITED STATES SHIPPING BOARD

RESORTS—FOREIGN Ocean Travel.

RESORTS—FOREIGN Ocean Travel.

RESORTS—FOREIGN Ocean Travel.

Germany will Welcome You

ALL Municipalities are glad to welcome visitors. The reception accorded tourists is genuinely cordial.

All Health Resorts, Spas and Amusement Places are at their best and not over-crowded.

No difficulty in obtaining excellent accommodations and good meals. All railroads are being operated on regular schedules at reasonable rates.

For Steamship Rates, Reservations, etc., apply at the Companies' offices or any local steamship agents.



North-German Lloyd
14-16 Pearl Street, New York City

United American Lines
(Hamburg Line)—Joint Service with

Hamburg-American Line
39 Broadway, New York City

United States Lines
Managing Operators for U. S. Shipping Board
45 Broadway, New York City



this case for Yourself

WHICH shall it be? Vernier condensers or plain condensers made microselective with UNIVERNIER Dials?

Verdict of Most Fans

Buy good plain condensers. Equip them in a few minutes with UNIVERNIER Dials. Save money and get stations you'd never hear otherwise

UNIVERNIER with mahogany knob and gold-plated dial..... $1.50

With black knob and silver dial..... $1.25

Vernier Condensers versus Micro-Selective Tuning

1. Interrupted Control vs Continuous Control

Vernier condensers have the inconvenience of two knobs. The Vernier adjustment is mechanically inefficient. Its range is so small it is practically useless. You are compelled, therefore, to search for stations with the coarse adjustment and so a result miss many of them.

The UNIVERNIER employs one knob only which gives continuous micro-selective control throughout the entire range of the condenser. The same knob gives rapid control when wanted. No chance to miss a DX station! More convenient, too!

2. Small Knob Control vs Large Knob Control

Vernier pieces (as well as other vernier attachments) are controlled by very small knobs. This almost totally counteracts the ratio intended by the vernier.

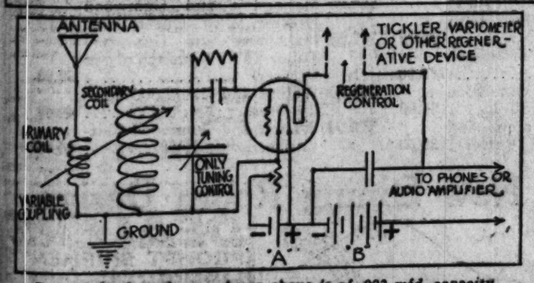
To maintain full vernier efficiency the UNIVERNIER employs a 2¼ inch knob. A single turn and proper shape make accurate tuning easy. [Diameter dial 3¼ in.]

WALBERT UNIVERNIER Micro-selective tuning control

The WALBERT MFG. CO.
925 Wrightwood Av.
Chicago, Ill.

Jobbers and Dealers Write for Discount

DIAGRAM OF LOW LOSS TUNE



By pass fixed condenser shown above is of .002 mfd. capacity.

Holtzer-Cabot



Volume in Receiving

To secure satisfactory volume the receiving set is often forced, causing distortion and unpleasant quality in broadcast speech and music.

Holtzer-Cabot Phones give maximum volume and make it unnecessary to force the receiving set.

Write Department "C" for Booklet "What You Should Know About Radio Reception"

THE HOLTZER-CABOT ELECTRIC COMPANY

6161-65 South State Street, Chicago, Illinois

Are you getting the best out of your set?

GUARANTEED Radio Repairs

A perfected RADIO REPAIR SERVICE that guarantees long range and clear tones or no charges will be made. A competent staff of technicians to serve you.

Bring Us Your Radio Repair Problems

PLYMOUTH RADIO SHOP

35-37-39 West Jackson

Phone Wabash 6334-8287

OPEN EVENINGS

(A Business Editorial.)

MEMORIES

Easter and all it means is almost too sacred and important to be interpreted in a few words. It should always bring pleasant remembrances and give rise to the best—even the highest sentiments. And these began with the first development of childhood thought.

How fortunate we are to have our Easter, Christmas and other holy days. For those who think correctly, each day in the year should be a holy day—opportunity for some religious devotion, for kindliness and genuine helpfulness toward others, especially in the home—even to a stranger in the pathway of life.

Copyright 1924

REVELL & CO.

Wabash Ave. Adams St.

A Large Furnishing and Accessory Store

Low Price Without Quality Means Nothing

RUGS

Direct Shipments Just Received from the Orient

Large Oriental Carpets

AND

Small Size Oriental Rugs, Chinese Rugs, Wilton Velvet and Axminster Rugs

Remarkable Reductions



Persian Arak Carpets

350.00 385.00
435.00 485.00

Average size 12x9 feet.

Beautiful rugs in quaint soft, silky tones. Also some bright colors in the assortment.

Oriental Rugs—Hearth Size

In average size 5x3 and 6½x3½ feet **38.50** Heretofore Values up to 75.00

375 rugs in soft, silky effects, also some bright tones in the assortment.

Long Hall and Stair Rugs

In average size 3.3 to 3.10 wide and from 11 to 15 feet long **62.50** Heretofore Values up to 100.00

Rich, Colorful Room Size and Small Sizes Chinese Rugs

Beautiful Oriental Chinese Rugs—in a diversity of patterns in richness and variety of natural color tones and in the extra heavy quality, at the lowest prices we have been able to secure in years.

Fine Quality Rugs

An entire invoice bought at less than prevailing market prices. Beautiful rugs in large and small sizes, in blues, taupe, gold, rose and tan shades. A most exquisite array of designs and colors.

Size 4x2...	22.50	27.50	31.50	33.50
Size 3x5...	47.50	55.00	57.50	62.50
Size 4x7...	85.00	95.00	110.00	125.00
Size 5x8...	.....	.....	145.00	155.00
Size 6x9...	.....	175.00	185.00	215.00
Size 6x10..	.....	235.00	285.00	295.00
Size 9x12..	.....	350.00	385.00	435.00
Size 10x13.	.....	465.00	495.00	550.00
Size 10x14.	.....	550.00	575.00	585.00

Silky Baluchistan Rugs

22.50 24.50 27.50

Average size 2.6 to 3 feet wide, and 4.8 to 5.6 feet long.

The assortment consists of all light, soft, silky effects, in different shades of rose, blue, gold and soft reds.

500 Oriental Mats

6.75 7.75 8.50 9.75

Bright color in all the different tones.

Rare Anatolian Rugs

12.50 13.50 16.50 18.50

In average size from 3 to 4.2 long and 1.6 to 2.6 wide.

These rugs are all unusual sizes, closely woven and durable, in a diversity of patterns and colorings, in soft and bright tones.

Rare Caucasian Rugs

32.50 44.75 56.75
62.50 75.00

In sizes averaging from 5 to 15 feet long and from 3 ft. 2 in. to 5 ft. 3 in. wide.

The assortment consists of antique Kazaks, Guendijes, Daghastans and Shirvans, quaint Oriental effects in their natural tones; also many soft tone rugs in the collection.

Persian Sarouk Carpets

Your Opportunity to Procure a Beautiful Carpet at a Very Low Price

Sarouk, 8.4x13.2, Light Blue Field, allover design	950.00
Sarouk, 9.10x12.8, Dark Blue Field, allover design	950.00
Sarouk, 8.11x12.7, Dark Blue Field, allover design	875.00
Sarouk, 9.0x12.10, Blue Field, blue and gold medallion	985.00
Sarouk, 8.8x13.2, Dark Rose Field, blue and gold medallion	675.00
Sarouk, 9.3x12.6, Blue Ground	985.00
Sarouk, 9.2x11.10, Dark Rose Ground, blue medallion	650.00
Sarouk, 9.7x11.10, Dark Blue Field, fine allover design	825.00
Sarouk, 9.1x12.8, Dark Gold Field, allover design	850.00
Sarouk, 8.9x12, Red Field, blue and rose medallion	675.00
Sarouk, 9.2x13.2, Blue Ground, allover figure	985.00
Sarouk, 9.0x12.2, Rose Ground	650.00
Sarouk, 9.0x12.10, Rose Ground	850.00

Rare Antique Bokhara Saddle Rugs

28.50 32.50 37.50
42.50 47.50

The beautiful dark wine color combinations in the Bokhara Rugs are very rich, and these rugs will stand any wear. They are silky and closely woven in the old designs; but few of this size ever reach America.

FINE AMERICAN RUGS

Wool Wilton Rugs

Wool Wilton Rugs, 27x54.....10.00
Wool Wilton Rugs, 9x6.....65.00
Wool Wilton Rugs, 8.3x10.6.....89.00
Wool Wilton Rugs, 9x12.....94.00

Wilton Velvet Rugs

55.00 (7.6x9 feet) 61.50 (16.6x8.3 feet) 65.00 (12x9 feet)

Wool and Fiber Rugs

22.50 (6x9 feet) 30.00 (8.3x10.6 feet) 32.50 (9x12 feet)

Complete range of allover designs in soft and bright tone effects.

Complete range of colorings in all the various tones. These rugs are suitable for any room in your home.

For the Dining Room

224.00 Sheraton dining room suite in combination mahogany and gumwood. Table, five diners and arm diner with tapestry upholstered seats, sale price, 7 pieces.....160.00

114.00 Buffet to match suite, 66 inch length, sale price.....85.00

78.00 China to match suite, sale price.....52.50

48.00 Server to match suite, sale price.....32.00

273.00 Italian dining room suite in all walnut. Table, five diners and arm diner with tapestry upholstered seats and backs, sale price, 7 pcs..182.50

200.00 Italian dining room suite in all walnut. Table, five diners and arm diner with tapestry seats, sale price, 7 pieces.....139.00

165.00 Queen Anne dining room set in combination walnut and gumwood. Table, five diners and arm diner with genuine blue leather seats, sale price, 7 pieces.....98.00

148.00 Sheraton mahogany buffet, 66 inch length, sale price...100.00

150.00 Hepplewhite china cabinets in combination walnut and gumwood, sale price.....100.00

84.00 Sheraton mahogany china, sale price.....49.00

60.00 English Tudor china in silver gray oak, sale price....29.00

124.00 Queen Anne Buffet in all walnut, 72 inch length, sale price.....85.00

90.00 Queen Anne buffet in all walnut, 60 inch length, sale price.....60.00

50.00 Queen Anne server in all walnut, sale price.....29.00

CURTAINS

Special Purchase and Sale

$10,000 Worth New Domestic Lace Curtains and Fringed Curtain Panels

Home makers, who are considering new furnishings, will find this an opportune time to obtain curtains considerably above the average, offered at temptingly low prices.

Curtains for Every Room in the Home That reflect the latest style trend



Heavy Mesh Panel Curtains 3.75 Pair

Specially priced, allover weaves, effectively patterned at base and fringed.

Novelty Mesh Panel Curtains 4.50 Pair

Specially priced. Various styles in novelty laces, all fringed at base.

Filet Net Panel Curtains 5.75 Pair

Specially priced. An exceptional group in novelty filet and shadow effects, bottoms fringed.

Fringed Marquisette Curtains Specially priced **4.50 Pair**

Of fine marquisette with attractive arrangement of laces, at the base trimmed with fringe.

Voile Casement Curtains Specially priced **4.85 Pair**

Made of serviceable cloth, handsome lace inserts at base and fringed.

Oxford Cross Net Curtains Specially priced **9.75 Pair**

In plain natural intermingled with dainty colored figures; bullion fringe finishes the bottom.

Colonial Filet Curtains Specially priced **12.85 Pr.**

Characteristic colonial patterns in colors unfadeable and tubfast, fringed at base.



Filet Net Curtains Specially priced **3.85 Pair**

In many allover designs. Ivory or ecru. Hemmed and lace trimmed.

Fine Lace Net Curtains Specially priced **6.75 Pr.**

Of extra fine texture, exquisite patterns, scalloped and lace edge trimmed.

Casement Curtains

Latest style trends—Specially priced

6.75 and 8.75 Pr.

Lustrous fabrics of desirable texture, a tread or bullion fringe enhances the bottom.

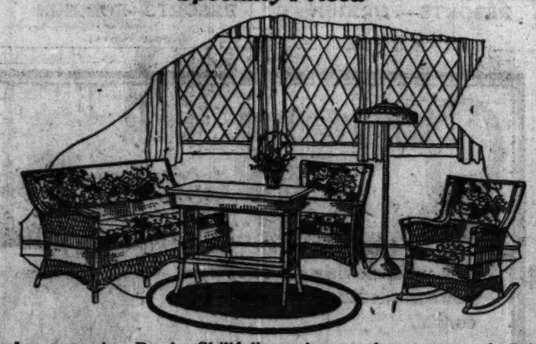
Velvet Draperies as illustrated **10.85 per set**

There are 75 sets in this offering, shaped valance and draperies made of velour with high lustre finish, draperies and valance are serged at both outer edges and bottom; four desirable colors. Blue, mulberry, taupe and rose.

Curtain department, 2nd floor, west.

Genuine Reed 3-Piece Sun Parlor Suite

Specially Priced.



Made from genuine Reed. Skillfully and strongly constructed, light and easily moved. Finished in frosted brown. Upholstered in Cretonne. Loose spring filled cushions over spring construction. Davenport 60 inches long, Davenport, Chair and Rocker as shown above, specially priced:

Davenport .....53.00 Chair .....22.50 Rocker 22.50

We can furnish Table and Lamp to match.

25.00 Genuine Reed Chair or Rocker, loose spring seat, cretonne seat and back, blue and gold finish. Sale Price..... 18.50

35.00 Large Reed Rocker or Chair, loose spring cushion, cretonne seat and back, finished in King's Blue. Sale Price..... 26.75

59.00 Reed Chaise Longue, King's Blue finish, seat and back covered with cretonne. Sale Price. 44.25

28.00 Fiber High Back Rocker, spring seat, tapestry seat and back. Sale Price..... 21.00

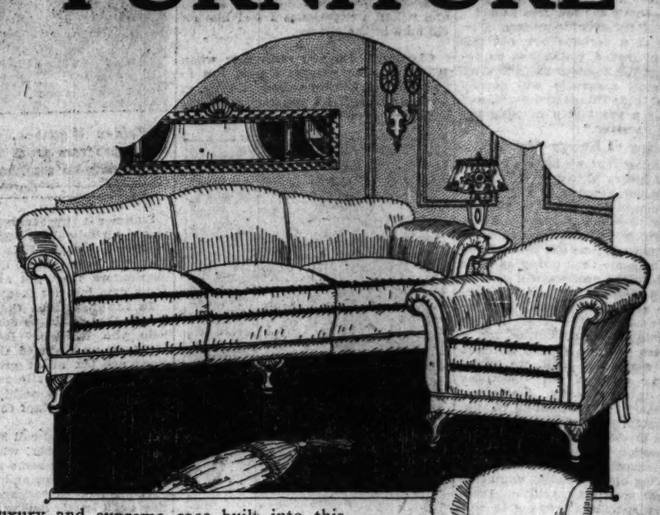
24.00 Fiber High Back Rocker, spring seat, cretonne seat and back, nut brown finish. Sale Price 19.75

126.00 Davenport, finished in black lacquer, decorated, loose spring cushion, 2 pillows, covered in cretonne. Sale Price..... 95.00

223.00 Lacquered Settee, Arm Chair and Side Chair, finished in taupe and rose, damask seats. Sale Price..... 125.50

18.00 Reed Table, dark blue finish. Sale Price 6.80

FURNITURE



Luxury and supreme ease built into this special suite, featured this week.

The upholstering is of the highest order. Covered in a very fine imported linen velour (a moth proof fabric).

Specially Priced, Davenport .....119.00, Arm Chair .....56.00, Wing Chair 60.00

You are invited to visit our newly furnished bungalow on our 5th floor—See the beautiful upholstered furniture display in our living room section.

195.00 Overstuffed Mohair Davenport, full spring back, removable spring filled cushions, very luxurious 135.00

99.00 Arm chair to match mohair davenport 69.00

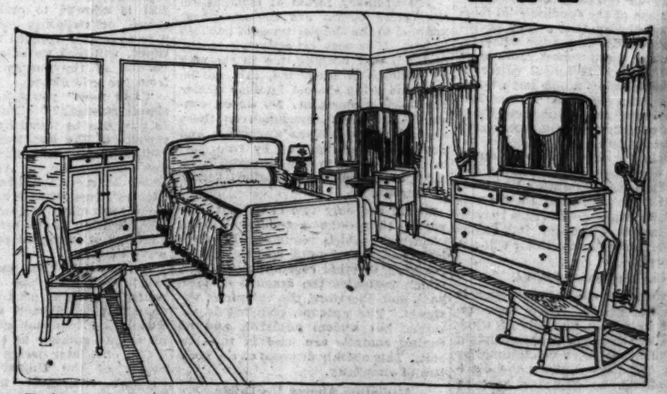
55.00 Roomy Arm or Wing Chair to match 39.00

386.00 Two piece living-room suite, all in genuine mohair, large roomy pieces and very comfortable 280.00

110.00 Overstuffed Davenport in Velour or Damask, loose cushions 79.00

For the Bedroom

Three Pieces Dresser, Bed, Chifforette or Vanity 144.00



Fine Bedroom Set made of walnut in combination with other suitable cabinet woods, beautifully finished and of excellent construction. This suite is one of the best values we have been able to offer for years.

Bed, full size.....41.00
Chifforette 44.00
Dresser, 48 in.....59.00
Vanity, 46 in.....44.00

209.00 Mahogany Hepplewhite Chest of Drawers with Mirror 92.00

250.00 Carved Walnut Trousseau Chest 175.00

124.00 Mahogany and Gumwood Chifforette, Louis XVI..... 55.00

48.00 Mahogany or Walnut and Gumwod Chest of Drawers. 39.00

150.00 Mahogany and Gumwood Dresser, 52 in., Queen Anne 81.00

102.00 Mahogany and Gumwood Toilet Table to match above Dresser 59.00

100.90 Walnut and Gumwood Vanity Dresser, Louis XVI..... 49.00

120.00 Walnut and Gumwood Chifforobe, Louis XVI..... 55.00

New Dining Room Design



This sturdy Italian dining room suite is exceptionally well constructed of all walnut and beautifully finished in a rich dark shade of black walnut.

Buffet is 72 inches long, table extends to 8 feet, and chairs can be upholstered in a selection of beautiful mohair or tapestry.

462.00 Table, five diners and arm diner, sale price.....314.00

195.00 Buffet, sale price.....132.00
180.00 China, sale price.....121.50
97.00 Server, sale price..... 65.00

PART 3 SOCIETY

Chicago Sunday Tribune

THE WORLD'S GREATEST NEWSPAPER

Society Clubs Churches

APRIL 20, 1924.

NEWS OF CHICAGO SOCIETY

Striking Example of the Brilliant Woman and Single

By Mme. X.

EN ROUTE TO ENGLAND.—[Special Correspondence.]—Since the beginning of time the unmarried female, the spinster, the old maid, has been assigned an undesirable role, a place at the bottom of the list in the history of the rise of man-kind from whatever lowly origin was ours. But every now and then one of these unwed, single, solitary women rises head and shoulders above all of her sisters, married or unmarried, and becomes one of the striking personalities of her place or time. Wasn't Delilah a sort of politically or patriotically minded spinster? Joan of Arc was among the most famous of spinsters. Genuinely less noted were Queen Elizabeth and St. Cecilia, and Mlle. l'Espinasse and that member of the family and the court of Louis XV. who was known as "la Grand Mademoiselle" (if I weren't on board ship I'd look up her relationship to the Bourbons). In modern times there have been so many whose names have been writ high that it is a work of supererogation to enumerate them, but a few clamor on my conscience for recognition and must be included in this imperfect chronicle. There are Miss Florence Nightingale, Miss Frances Willard, Miss Susan B. Anthony, Miss Clara Barton, and in our own immediate day and locality there is Miss Jane Addams.

In New York there is one striking example of the distinguished, brilliant, conspicuous single woman who has achieved renown which has spread her name far beyond that of most of her peers—Miss Anne Morgan, daughter of the late famous financier, J. P. Morgan. But it is not her father's light which makes her shine out to the rest of her contemporaries; it is her own high aims in various directions and especially her determined espousal of the cause of the sufferers in the devastated regions in France which have placed her in the prominent place she occupies today not only in this country but likewise in France and other continental countries. The mere mention of her name causes many a face to light up and many a cheerful smile to come.

"Miss Anne Morgan? Yes, we know her," is the universal response when her name is spoken in certain parts of France.

* *

Presence That's Felt.

However, it is not as a philanthropist that she will be remembered by those who know her today, but as an individual, a real and dominating personality, one whose presence is felt whenever she enters a room, one who, whenever she undertakes to put through anything, immediately finds many to help her, followers who believe that her leadership and cooperation spell success to any enterprise. She is noticeable in appearance. Her brilliant dark eyes and black hair frosted with a rather dazzling silver, her rich and warm coloring, and her fine carriage, and the fact that she dresses extremely well and is animated in her manner all combine to make a personality that attracts the attention of every one in her vicinity when she is in any gathering.

She has that same magnetism and vitality which were felt by every one in the presence of her father. He had extraordinarily brilliant and piercing eyes, though as a rule he did not permit himself so much animation in general company as is Miss Morgan's custom. She radiates life and vitality, not of the kind which takes from the vitality of those around, as do some vivacious people, but of the kind which seems to infuse itself among others and to provide a source of strength and vigor to the rest of the persons in her near neighborhood, which is an unusual quality, one rarely met.

She lives, not in the fine old Morgan home on Madison avenue and 36th street, but in a house of her own in that recently rediscovered district at the foot of East 46th street and the East river which is known as Sutton place, so named from the original owner of the land in the eighteenth century who had a farm on that spot. It became the fashion a few years ago in New York to take blocks of old houses and remodel them to fit today's ideas of comfort and luxury, while keeping as far as possible the ancient air of distinction and charm which none of the architects of the present time seem able to create in or impart to the houses they build for the sophisticated folk of today.

* *

Old Time Residences.

Among the first to discover and make use of this venerable and shabby block of old time residences were the Rosecrans Baldwins of Chicago, who on account of business went to New York some five years or so ago to live. They selected a house, one of this little coterie, backing up on what once had been a charming garden. They remodeled the interior and made of it an enchanting dwelling looking out on one side to the lofty Queensboro bridge soaring overhead and on the other on the river with its barges and other sedate traffic, with Blackwell's island, looking more like a mediaeval castle than a prison, in the middle distance.

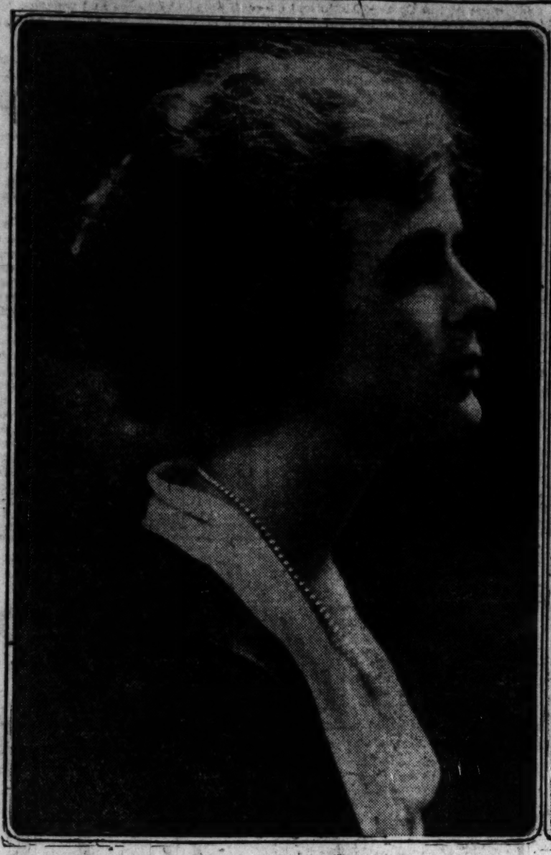
This house they sold to a member of the well known Havemeyer family, when business brought Mr. Baldwin back again to Chicago two years ago. To the same block shortly afterwards came Mrs. W. K. Vanderbilt, which arrival immediately raised the price of real estate in that neighborhood to an intoxicating height. She took the old house at the southwest corner of the same three sided block of antique residences, and without destroying its character and air of quaint picturesqueness made it into the luxurious mansion which the modern American of means thinks is his or her due and not to be dispensed with. But its outward effect is still simple and both it and the terrace overlooking the garden at the rear are in the best of taste.

Next to her two years ago Miss Anne Morgan bought two narrow old, 20 foot wide houses, prim little old maids of dwellings they were until she and her architect took them and tore down the partition, making of them one spacious and utterly sophisticated abode, with an interior to suit the requirements of its mistress. The entrance is delightful in its rendering of the London house of the time of the Georges, with marble floor, little and chic dressing rooms on either hand, a smart electric lift at one side, and a delicious circular stairway running up through the middle of the house as a hole threads a jewel, as if it were something on which to string the house, as indeed it might be, so perfect it is.

Except for two or three bedrooms where the decoration and furnishings are decidedly French, the main part of the house is English of the best periods. With all its correctness and elegance, it has great individuality, an effect of personality which gives it life and charm, qualities not always to be found in some of the most architecturally correct period houses of today.

It is not difficult to get a period house, given plenty of money and a clever and well instructed architect and interior decorator, but it is hard to get a house which greets the visitor with warmth and charm and at the same time gives that satisfaction which comes from contact with a work of art. Miss Morgan's is a gem of a house with just the right mixture of excellent taste and a certain sort of

[Continued on page three.]



MRS. LESTER ARMOUR.

Mrs. Lester Armour of 825 Wellington avenue and Lake Forest is chairman of the committee on arrangements for a dinner dance to be given Monday night, May 5, at the Opera club, for the benefit of the Madonna center.

Mrs. Nathan G. Osborne (Catharine Bartholomay) of 446 Oakdale avenue is in charge of the entertainment and sale of tickets for the annual cabaret supper dance of the Lighthouse Volunteer Aids, to be given Friday night,



MISS CARROLL ELTING.
[Moffett Photo.]

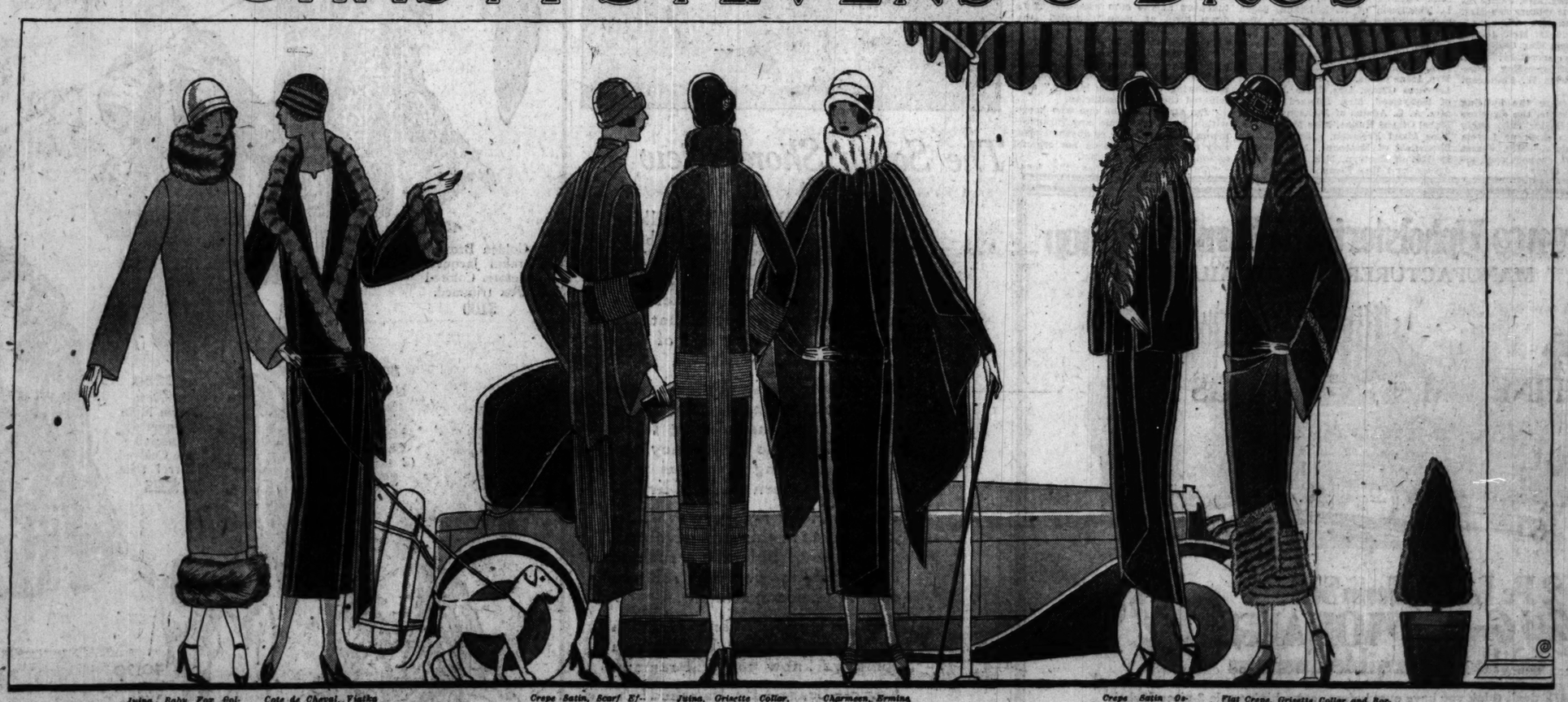
May 2, at the Bal Tabarin in the Hotel Sherman. The dance is for the benefit of the Chicago Lighthouse, the training school for the blind conducted by the Improvement Association for Blind People at 3324 West 22d street.

Miss Carroll Elting, daughter of Mr. and Mrs. Howard Elting of 48 Bellevue place, is chairman of the committee in charge of a bridge party to be given on Monday afternoon, April 28, at the Casino, by the Chicago Farmington society. The proceeds will be used to support a visiting nurse.



MRS. NATHAN G. OSBORNE.
[Raymor Studio Photo.]

CHAS·A·STEVENS·&·BROS



Twine, Baby Fox Collar and Border, $175 | Cote de Cheval, Viatka Squirrel Trim, $225 | Crepe Satin, Scarf Effect, with Fringe, $195 | Twine, Grisette Collar, Self-Embroidery, $175 | Charmeen Ermine Collar, $125 | Crepe Satin Ostrich Trim, $225 | Flat Crepe, Grisette Collar and Border, Dull Gold Embroidery, $200

THE ANNUAL SALE of STEVENS COATS

$45 · $65 · $95 · $125 and up to $225

THIS tremendous sale offers an almost unlimited choice of the newest Spring Wraps. Every coat is a typical Stevens offering, absolutely correct in style and unusually remarkable in value. Coat style is something more than a clever copy of line, it is the result of inherent quality, fine fabrics and excellent tailoring. It is this invariable adherence of these three important things—style, quality and value—that make Stevens' a style center for Women's Apparel. In this enormous collection are many wraps with fur trimming—there are also Coats with Capes, Coats with Tucks, Coats with embroidery, Coats with pleats and a Coat for every need and occasion. Sports Coats are also included in this sale and are priced from $25 to $45 and up.

WOMEN'S-FOURTH FLOOR

MISSES' THIRD FLOOR

WOMEN'S CLUB PAGE

St. Catherine's Club for Girls Plans New Home

By Kate Webber.

PARTICULARLY interesting at this time, when Chicago clubs are assisting in the first observance of Girls' week, is the history of the founding and maintenance of St. Catherine's club at 901 Addison street. Its directors claim as its most attractive feature that it is a real home, not an institution.

Because of the difficulty met by the child placing department of the Juvenile court in finding suitable homes in which girls coming under its jurisdiction might be placed with expedition and without having to wait for the usual lengthy processes in such cases, St. Catherine's club was founded in October, 1920, by a group of Catholic club women and social welfare workers.

The founders, through their active interest in the work of the courts, were thoroughly familiar with the needs of the girls who became its wards. They feel this club fills an imperative need by bridging the gap between the courtroom and the ultimate home.

Children who for various reasons are removed from environments of misfortune or neglect, and are in need of proper guardianship, find here a real home, where physical care, educational advantages, and spiritual guidance are theirs. In some instances the parents of these children have died; or have been found unfit to have the care of their own children. No delinquent girls are admitted to the home, however, the wards being dependent ones only. They are guilty of no offense against moral or civil law, but are victims of unfortunate surroundings from which the court removes them.

Through a court chairman, St. Catherine's club investigates the history of each case, and acts in coöperation with officers in placing her first in this home and giving her her fundamental right to normal childhood.

Through the club's efforts, more than 300 girls have been rehabilitated, made self-supporting, or placed in permanent homes, all in something over three years.

The directors believe that in saving these girls at a critical period, guarding and preparing them for normal young womanhood, fortifying them against dangers they may encounter, that they are making an excellent investment for the community as well as a humanitarian work.

The club operates on the cottage plan, which is advocated by most students of social problems. Each child receives individual attention, and there are several women's clubs and auxiliaries which supply seasonable entertainment and diversion for the girls. Among other annual plans is a summer outing for each girl at Michillinda, Mich.

Because of lack of room and facilities, the club has not been able to care for all the children who need its protection. Plans are under way at the present time for an improved home, which will have all those new and pleasant conveniences which make for contentment and the utmost in making the lives of the wards happy. Included in the plans is an oratory to be dedicated to the memory of two of the founders, Mrs. Albert Flanagan and Mrs. Francis J. Lewis.

The club is operated under the direction of a board, which is headed by the president and founder, Mrs. James R. Bremner. The other officers are Mrs. E. J. O'Connell and Mrs. William J. Corbett, vice presidents; Mrs. Joseph G. Murphy, treasurer; Mrs. George E. Brannan, recording secretary; Mrs. John A. Lapp, corresponding secretary, and Mrs. Charles W. Flanagan, financial secretary.

In order to increase the building fund for the new home, the directors are giving a post-Easter card party on Saturday at 2 o'clock at Loyola university gymnasium. Mrs. James McAlear is general chairman of arrangements for the party.



MRS. EDWARD S. BAILEY. [Lewis-Smith Photo.]

Mrs. Edward S. Bailey is the new president of the Chicago Federation of Women's Organizations, which held its annual election last week. As past president of the I. F. W. C. and always to the fore in movements for civic betterment, Mrs. Bailey's election undoubtedly will mean an active year ahead for this organization.

The opening and dedication of the Oakhaven Old People's home will be held today at 3 o'clock at the new building, 113th street and Western avenue. The Rev. R. A. White, president of the board of trustees, will give the address, and there will be music. Mrs. Charles M. Woodman, who started the movement for erecting the home, will be hostess, with the presidents of five auxiliaries assisting. A public opening will be held on Thursday evening at 8 o'clock. Mrs. Charles S. Clark will be chairman.

MRS. CHARLES M. WOODMAN.

MRS. JAMES R. BREMNER. [Moffett Photo.]

Mrs. James R. Bremner is founder and president of St. Catherine's club, a home for dependent girls at 901 Addison street. To increase the facilities of the club, for which present quarters are inadequate, the directors will give a card party next Saturday at 2 o'clock at the Loyola university gymnasium.

The seventy delegates allotted Illinois at the fifth annual convention of the National League of Women Voters, to be held this week and next at Buffalo, N. Y., will make the journey under the guidance of Mrs. Clair E. More, transportation chairman. With Mrs. More at the helm, delegates to the several conventions of the league always have had the minimum of inconvenience usually in evidence on such occasions.

MRS. CLAIR E. MORE.

Women Voters to Meet in Buffalo

A SPECIAL train will leave Chicago on Wednesday, taking delegates to the fifth annual convention of the National League of Women Voters at Buffalo, N. Y., April 24-29. Delegates from surrounding states will meet here and go east with the Illinois delegation.

Illinois is entitled to approximately seventy delegates, and the league members hope they will take advantage of this and make a splendid showing at the convention sessions.

There will be several representative speakers from the state, including Mrs. Katherine Hancock Goode, member of Illinois' next legislature; Mrs. James W. Morrisson, Mrs. Kenneth F. Rich, Mrs. Alfred D. Kohn, Mrs. May Wood-Simons, Mrs. B. Frank Brown, Miss Edith Rockwood, Miss Elizabeth Christman, and others.

Among the delegates will be Mrs. Henry W. Cheney, past president of the Illinois league; Mrs. John A. Lapp, Mrs. Latimer Goodrich, and Mrs. G. L. Thompson of Rock Island, board members; Mrs. Walter L. Benson, Miss Mary E. McDowell, Mrs. Edward McCready of Oak Park, Dr. Rachelle S. Yarros, Mrs. Robert Schott of Quincy, Mrs. Kenneth McKenzie of Urbana, Mrs. Irene Goins, Mrs. S. C. Hurley of Downers Grove, Mrs. Belle Jamieson of Hollywood, Mrs. Edward T. Lee, Mrs. A. L. Adams of Jacksonville, Dr. Mabel Otis of Moline, Miss Mabel Linn, Miss Maud Freeman, Mrs. W. D. Shenefield of Mattoon, Mrs. Frank Mellish of Berwyn, Mrs. Charles Anderson, and Miss Eleanor Perkins.

Club Ethics

Maude Swalm Evans.

THE frequenters of the lunch table forum were diligently interspersing chicken salad and opinions on just what constituted loyalty in a club member.

"The woman who believes in her club and defends it, and is willing to fight for it if necessary, is the loyal one," voiced the militant member.

"I should say that the woman who tries to understand every side of a situation before she judges it, and who gives her club officers and fellow members credit for worthy motives whenever possible, is showing an important phase of club loyalty," claimed the ex-president.

"According to my way of thinking, a loyal club member is one who comes to committee meetings—on time—and takes a working interest in them after she gets there," spoke up the committee chairman.

"I've comes to believe that the loyal member is the one who eats her luncheon at the club whenever she's down town at noon," hinted the luncheon chairman. "I had a deficit of $14 last month."

"The member who acquaints herself with parliamentary law and studies her club's bylaws thoroughly is showing considerable loyalty," contributed the parliamentarian.

"I'm strong for the one who keeps within her club circle any disagreements that may arise, or anything that may not reflect credit on her organization," stated the idealist.

"To sum up," finished the legal minded one, "a loyal club member is one who supports the activities of her club by work, or money, or conversation; who guards its good name as she would that of her own family; who upholds its officers, its bylaws, and its ideals, and who has its best interest at heart in thought and deed."

DOWNTOWN CLUBS

The Chicago League of Women Voters will make four valuable contributions to the success of the city's first observance of Girls' week. There will be programs at the Scanlan school tomorrow afternoon, at the Farragut school on Thursday afternoon, and at the Home for Delinquent Girls on Friday evening. On Saturday evening a program arranged especially for business girls will be given in the assembly room of the Chicago Historical society, Dearborn and Ontario streets. At this meeting the records of the famous suffrage struggle in Illinois conducted by the Chicago Political Equality league through twenty-seven years will pass into the keeping of the Historical society.

Girls' week will be observed at the Y. W. C. A. with special features that include a health pagent tomorrow evening, an open meeting of the central branch charm school on the subject of "My Job and I" on Thursday evening, and an international tea party at the foreign student foyer on Friday afternoon, at which girls from many nations who are now studying in Chicago will be hostesses.

Women who have made good in unusual professions will tell the younger girls some of their recipes for business success on Thursday evening at central branch in a vocational evening. Mrs. George W. Plummer, president of the alliance of business and professional women, will speak on "My Job—What I Put into It and What I Get Out of It." Miss Jessamine Hoagland will talk on "Women in Banking"; Miss Neva O. Lesley, secretary of the school of commerce at Northwestern university will discuss "The Private Secretary," and Miss Bernice Theodore will tell about opportunities for women in the real estate business. At the same time the girls of the Y. W. C. A. industrial service center will be putting on an industrial evening when groups of factory girls, by exhibits and stunts, will illustrate the sort of work they do. All Y. W. C. A. centers will hold open house and welcome visitors each day of Girls' week. Tea will be served daily at central branch.

In recognition of proposed plans for Girls' week, the Wildflower Preservation society will be at home to a group of 250 girls on Saturday at 2 o'clock in Fullerton hall, the Art institute. A moving picture program will be given and tea will be served.

The annual business meeting of the Chicago Woman's club will be held in Recital hall on Wednesday, the first session convening at 10 o'clock. At this meeting the following reports will be given: Hospitality, Mrs. Horace C. Gardner; house, Mrs. Robert F. Palmer; press, Mrs. Alfred C. Tyler; calendar, Mrs. Robert F. Palmer; club program, Mrs. George Bass; business program, Mrs. Arthur I. Stephens; club bulletin, Miss Florence Beckett, editor, and Miss Josephine Merrill, business manager; legislation, Mrs. John T. Mason; art and literature department, Miss Alice E. Moran; education and philosophy department, Mrs. Herbert Y. McMullen; home and public welfare department, Mrs. Bertram W. Sippy; art furnishing, Mrs. Levy Mayer; Sarah Hackett Stevenson memorial lodging house, Mrs. George Watkins; building committee, Mrs. Edwin L. Lobdell; mothers and daughters' committee, Mrs. Fletcher B. Gibbs; sanitary district, Mrs. Russell H. Opdyke; Illinois forestry and forest preserves, Mrs. Abner C. Harding; League for the Hard of Hearing, Miss Abby Hosmer. Tomorrow, Easter Monday, the annual Shakespeare day celebration of the art and literature department will be held at 10:15 o'clock at the Playhouse. At 1 o'clock a luncheon will be given in the clubrooms for members of the art and literature department.

The annual meeting and election of officers of the League of Cook County Women's clubs will be held on Saturday at 10:30 o'clock at room 710, Fine Arts building. Candidates for president are Mrs. Harry J. Ilett and Mrs. Charles S. Cornelius.

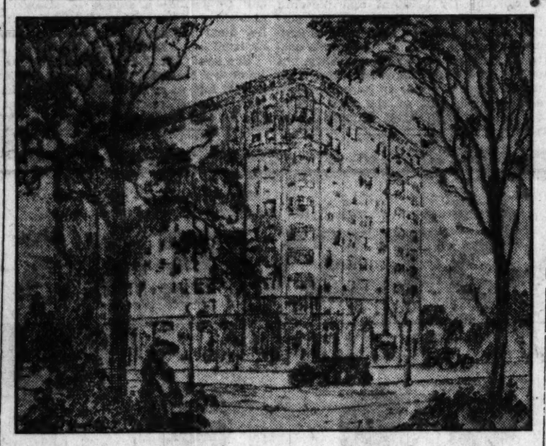
Tomorrow at 2 o'clock the Big Sisters will give the annual card party at the Belden hotel, 2300 Lincoln Park west. The proceeds will go toward the organization's work of aiding all girls and women in need of spiritual and material assistance.

The annual spring luncheon of the Southern Woman's club will be held on Thursday at 1 o'clock at the Edgewater Beach hotel. A program will be given and the guests will be Mrs. Edward F. Bailey and past presidents.

On Saturday at 12 o'clock the Miramira College club of Chicago will hold its annual business meeting at Hotel La Salle, followed by luncheon at 1 o'clock.

The Chicago chapter of the American Red Cross will observe Girls' week by keeping open house and serving tea every afternoon this week from 4 until 5 o'clock.

[Continued on page seven.]



The South Shore View

EVERYBODY is talking enthusiastically about the South Shore View. It is so decidedly different from other furnished apartment hotels that it is recognized as filling one of Chicago's long-felt needs.

Few people are in the least hesitant about giving up the many burdens of housekeeping when for a reasonable rental they can have everything that goes with the most modern mode of living!

We especially urge you to select your rooms in this exclusive residential hotel before the rush of late Spring moving may rob you of your choice apartment.

You can move in at once and sign a lease to October 1st. If you come we know you will remain.

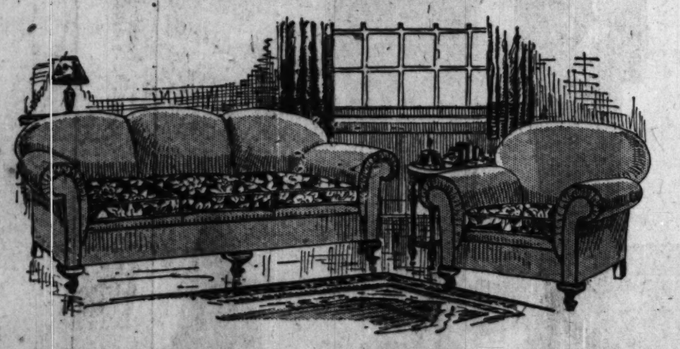
Come—Lease—Be Satisfied!

The economy of living at The South Shore View is evident when one considers the various items included in the rent—laundry, gas, light, running ice water, refrigeration and maid service. We very earnestly suggest that you see this hotel before seriously considering any other reservation. Phone South Shore 8700.

The SOUTH SHORE VIEW
A Furnished Apartment Hotel
7100 SOUTH SHORE DRIVE
CHICAGO

Lawrence Upholstering & Furniture Shop

MANUFACTURERS *and* RETAILERS



2 Pc. Living Room Suite in High Grade MOHAIR With Reversible Cushions $129

WE don't think you have ever before seen a high grade 2-piece Mohair Suite at $129. A moment's thought will convince you of this. And yet this Suite is of high quality—beautifully designed and of superior construction—built in our own factory by highly skilled craftsmen. Fronts, backs, seats and arms in high grade Mohair. Reverse sides of cushions in Brocatelle, affording variety and double wear. Outside ends and outside backs Velour. Davenport and Arm Chair, $129. See our large selection of Chase Velmo Mohairs and carved frames.

FOR THE CONVENIENCE of our Northwest Side patrons we will open another store on May 1st at 2607 West North Ave., at Milwaukee Ave. and Robey St. We deliver within 100 miles of Chicago. Furniture held for future delivery without extra charge.

SHOW ROOMS
2409-13 Lawrence Av.
Near Western Ave.
Open Till 9:30 P. M.

Our Accommodation Plan
Will Make It Easy for You to Pay

FACTORY
4326-32 N. Kedzie Av.
Near Montrose
Open Till 6 P. M.

Member Illinois Manufacturers' Association

BISHOP'S

Spring FURS

YOU'LL find that Bishop's showing of Spring Furs offers you a wide and pleasing choice of modish Jacquettes and chic Choker Scarfs—all carefully fashioned from first quality pelts and all moderately priced.



40126
Walnut Brown American Fox Choker,
$27.50

4967
Natural French Stone Marten Choker.
$29.50

40322
Golden Brown Karakul Jacquette, Victoria Colored Fox trimmed,
$100

5008
Natural French Stone Marten Choker (2 skins).
$59

40289
A New Brown Mole Jacquette; Russian Sable Colored, Squirrel trim.
$225

40174
Natural Clear Blue Siberian Squirrel Jacquette.
$325

40170
Platinum Dyed White Fox Choker.
$47.50

40316
Blue Dyed Mole Jacquette with Rock Sable Squirrel Collar.
$195

Have your Furs remodeled or remade now while the prices are the lowest of the year.

Put your Winter Furs in our Ice-Cold Storage; insured against moths, fire and theft.

Phone us to call for your Furs.

A. Bishop & Co.
The Old Reliable Furrier and Hatter
Randolph & Wabash—S. E. Corner
Established 1860
Central 2430

[Continued from page one

joyous luxury which expresses owner to a T.

* * *

Fashionable and Quiet.

She, like Mrs. Vanderbilt a others who abut on the garden by them all, has a small plot of reserved to her with a terrac little iron fence dividing it fro rest, but in such a way as to not a division but a part of the mentation of the garden as a

Her next door neighbors on th side from that occupied by Mrs derbilt are two other famous G spinsters, Miss Marbury, the known impresario and author matters artistic and dramatic, an Elsie De Wolf, the equally famo thority on interior furnishings. rious other lesser notabilities l the rest of the made over old b and enjoy the quiet retirement still hangs around that part of in spite of the fact that it has discovered by such fashionable widely renowned people.

The view across the Hudson is charming but, between you an it isn't a patch on the view en by those who live within sight of old Lake Michigan in smoky Ch We might, however, well take le of these canny New Yorkers w adroitly transform these squar old houses to modern demands to such comfortable and delig conclusions. They turn the int around, you know, putting the l ens, where necessary, in what to be considered the front of the h thus leaving the rear free to be into charming companionship wit garden, a space thrown open t and used as a little park by the dents living around it. It has tried in various parts of New

For instance, there is that which is quaintly called "Turtle where the Ernest Pooles, former Chicago, live. There are still m delicious old streets left in New principally in lower New York. the ancient houses adorned with derful iron grill work abound which could be made into dwel that would be far more attractive any of the marble palaces on u East Fifth avenue.

New Yorkers are not so keen o ing in one locality and close tog as we are in Chicago. We shall up some day and discover here quaint, out of the way corners wit date, old houses waiting the ha the architect to come to life a A few weeks ago, on my way t steamer at its Christopher street d I saw such an alluring block o brick New York houses with r wrought iron balconies on both first and second floors waiting t discovered. They stood in the m of today's clamorous traffic with air as startled and surprised and of place as would a woman in skirts and poke bonnet in the crowd.

It was my last impression of N York and it stayed with me after S. S. Orca had borne me far out ac the rather restless and peevish oc There are inevitable moments in voyage when the traveler wonders under the shining sun he or she



This charmingly girlish Powder Blue Crepe inserts and cascade of L tive color. A rosette an blue adds to its charm.

Extremely "chic" is thi ioned of Twill Cord, in shade—Artichoke Gree length, with cocoa squir

NEWS OF CHICAGO SOCIETY

[Continued from page one.]

joyous luxury which expresses its owner to a T.

* *

Fashionable and Quiet.

She, like Mrs. Vanderbilt and the others who abut on the garden shared by them all, has a small plot of ground reserved to her with a terrace and little iron fence dividing it from the rest, but in such a way as to seem not a division but a part of the ornamentation of the garden as a whole. Her next door neighbors on the other side from that occupied by Mrs. Vanderbilt are two other famous Gotham spinsters, Miss Marbury, the well known impresario and authority on matters artistic and dramatic, and Miss Elsie De Wolf, the equally famous authority on interior furnishings. Various other lesser notabilities live in the rest of the made over old houses, and enjoy the quiet retirement which still hangs around that part of town in spite of the fact that it has been discovered by such fashionable and widely renowned people.

The view across the Hudson river is charming but, between you and me, it isn't a patch on the view enjoyed by those who live within sight of good old Lake Michigan in smoky Chicago. We might, however, well take lessons of these canny New Yorkers who so adroitly transform these squares of old houses to modern demands and to such comfortable and delightful conclusions. They turn the interiors around, you know, putting the kitchens, where necessary, in what used to be considered the front of the house, thus leaving the rear free to be made into charming companionship with the garden, a space thrown open to all and used as a little park by the residents living around it. It has been tried in various parts of New York

For instance, there is that part which is quaintly called "Turtle bay," where the Ernest Pooles, formerly of Chicago, live. There are still many delicious old streets left in New York, principally in lower New York, where the ancient houses adorned with wonderful iron grill work abound and which could be made into dwellings that would be far more attractive than any of the marble palaces on upper East Fifth avenue.

New Yorkers are not so keen on living in one locality and close together as we are in Chicago. We shall wake up some day and discover here many quaint, out of the way corners with sedate, old houses waiting the hand of the architect to come to life again. A few weeks ago, on my way to the steamer at its Christopher street docks, I saw such an alluring block of red brick New York houses with richly wrought iron balconies on both the first and second floors waiting to be discovered. They stood in the midst of today's clamorous traffic with an air as startled and surprised and out of place as would a woman in hoop skirts and poke bonnet in the same crowd.

It was my last impression of New York and it stayed with me after the S. S. Orca had borne me far out across the rather restless and peevish ocean. There are inevitable moments in any voyage when the traveler wonders why under the shining sun he or she ever left a nice, cozy, steam heated flat, one well anchored to its place in a cheerful city full of good friends, one equipped with a cook who makes coffee just the way the wanderer likes it. Why leave all these comforting elements to cross a mean tempered, nervous ocean in a cold, damp ship filled with a motley crowd of doubtless excellent people, but not your own, and with that gift of God, good coffee, receding ever farther and farther to the west?

No ship that sails the sea ever has good coffee. There is something in sea air which makes it an impossibility to evolve this exquisite beverage from even the best coffee bean grown on Jamaica's Blue mountain, where the best coffee bean on this round earth of ours is cultivated, not excepting even Java or Mocha.

* *

"Man Overboard."

How rapidly one's boundaries contract! Ours are but the size of this ship, with an outlying sash of ocean reaching to the horizon. So, when a third class passenger, who had been visiting on the upper deck but a half hour before, threw himself into the sea from the lower stretches of the after deck and, after a few struggles, disappeared below the leaden waves, and the cry of "Man overboard!" resounded from bow to stern, every one was shocked and startled. Those napping in their cabins downstairs started up, they knew not why, and came hurrying on deck. Others in the smoking room left their cards and pipes to rush out and join the crowds hanging over the railings scanning the tossing waters to see if they could get a glimpse of their sadly unfortunate, rashly importunate fellow being. A life preserver, which had been promptly thrown out after him, bobbing up and down in futile fashion, was the only sign that anything had happened.

It was exciting to watch the lifeboat on the port side being slung out and manned by half a dozen sailors and the second officer. They all wore life preservers slung about their necks like queer, awkward collars. The boat hung suspended for two hours while the ship circled slowly round, covering a wide radius, waiting for a cry from the lookouts posted high up in the rigging at both ends of the ship, but none came, and at the end of the time we steamed slowly eastward again in the gray, windy afternoon.

The poor man who thus had his little hour of supreme importance before fading into the everlasting shadows was said to be a German who had spent the last penny of his poor mother's savings to come to our country to make his everlasting fortune. Failing to do so, in the year he had allowed for the purpose, he spent his—and her final bit of money on a ticket back to his native land, and, unable to face the disappointment such a return would be to her, he sought a solution in this final manner.

For the rest of the day a hush hung over the ship's ordinarily cheerful company, and when the younger element on board asked the captain if they could have the usual dance after dinner, he said, "Not tonight just after that poor fellow killed himself. Still," he added, "if any one turns on the phonograph in the after smoking room without my knowledge—well, that's your own lookout."

From the many stories that followed this incident it would seem that such suicides are the commonplaces of sea travel. In fact, it seems quite a miracle to have any one land. But stories accumulate and multiply at such times As I said above, the narrow bounds of a ship increase the importance of such occurrences, for death in many forms is the common accompaniment to life. Imaginative passengers of the female persuasion reported having seen the suicide's face looking in at their ports during the rather tossing and tumultuous night that followed his death. So much for nice, healthy imagination on board ship!

* *

Tragic, Daily Picture.

Another dramatic element is added to the somewhat tedious monotony of ship's life by the fact that the U. S. A. is deporting by this craft three other undesirables, said to be Russians who are insane, either having arrived so or having become so after reaching Ellis island. One of these, a woman, daily walks the third class deck, a striking and rather terrible figure. Her thick bobbed black hair, about five or six inches long and wonderfully curly, is blown by the wind either over her remarkably fine and regular features, quite concealing them, or straight back from them, revealing a high, well shaped forehead, delicate, aquiline nose, well shaped mouth, oval face, and unusually white skin. She has a well set up body, and walks with a firm, free tread up and down the lower desk, her rather short skirts flapping about her shapely legs, her quite small and well shod feet taking swift steps, sometimes even dancing a measure or two, and all the time, up and down, with her eyes fixed on the staring passengers of the upper decks, she talks, talks, talks, with an occasional bursting into a queer, quavering song in what I suppose is her own tongue. She smiles much and seems happy in a strange, elfish way.

It is a tragic, daily picture and haunts at least one of her fellow passengers. A ship is a small and confined world and the apparitions of death and madness come close to those confined to its bounds.

* *

Sad State of Maidens.

As always when voyaging on the high seas, the scribe is struck with the formidable number of elderly, unattached American females wandering companionless or in couples up and down the world. No others of their kind from other nations are so well equipped financially to take to the great road. Formerly Englishwomen in the same plight used to be found singly or in groups roving on the high seas and scaling steep mountains, but the war ended all that, as it ended many other pleasant thing for Europeans and inhabitants of the British isles.

An Englishman on this ship gave utterance to the lament as to the sad situation of the maidens of his country, thousands of whom are born to wither on the parent stem unwooed, unwed. Over 100,000 of the youths of the English upper class who would now be of marriageable age perished in the war. It will take another generation to replace them; meanwhile, for those withering maidens life looms bleak and stark.

When I asked why they did not go out to the colonies, where a plurality of men still obtains, he said simply, "O, well, they can't marry out of their class, you know." His remedy was the

[Continued on page four.]



MRS. GEORGE RICHARD STEGE.
[Koehne Photo.]

The marriage of Miss Dorothy Tegtmeyer, daughter of Mr. and Mrs. Charles Tegtmeyer of 5700 Washington boulevard, to George Richard Stege, son of Mr. and Mrs. George R. Stege of Oak Park, took place on April 5.



MISS HELEN JANET ERICKSEN.
[Lewis-Smith Photo.]

The announcement is made by Mrs. Hilda J. Ericksen of 3146 Sheridan road of the engagement of her daughter, Helen Janet, to Arthur W. Ohlrogge, son of Mr. and Mrs. H. G. Ohlrogge of 3835 North Central Park avenue.



"THEY FIT WHERE OTHERS FAIL"



BOMBAY
Colonial
In the much desired Satin, Patent Leather and Dull Leather.
Priced at $8.00

Also shown in Blue, Green, Beige, and Red Kid, at $8.50

AMERICA'S BEST KNOWN MAKE
The Leading Name in Women's Shoes
Every style yields a new sensation—a constant appreciation of grace on your feet—an enduring shapliness and comfort—a wear-ability revealing their innate perfection.

QUEENTEX
Service and Chiffon Hosiery
Shown in Spring's Newest Shades

Queen Quality BOOT SHOPS Queen Quality
3309 W. Roosevelt Road
4610 Sheridan Road

FAMOUS SHOES Queen Quality FOR WOMEN

Featured Exclusively in Chicago by the Following Authorized QUEEN QUALITY Agents

A. Slatin, 2554 Linden Place
D. Lundquist, 7106 S. Chicago Ave.
S. Ragalic, 8 Madison St., Oak Park, Ill.
Blomdahl & Sundmark, Winnetka, Ill.
A. MeSkimming, 1942 Monterey Ave.
Keller's Shoes, 5939 W. Division St.
Nathan Friedman, 325 E. 43rd St.
Michael Zullo, 806 South Oak Park
L. M. Klein, 211 N. Kedzie Ave.
L. & S. Quality Store, 5051 S. Ashland Ave.
E. H. Olson & Bro., 5140 W. Chicago Ave.
The Blue Store, 1951 Belmont Ave.
Cinderella Bootery, 5004 W. Madison St., Ave., Oak Park, Ill.

Queen Quality

Story & Clark's

CERTIFIED USED PIANO SALE

For Monday and Tuesday

If you want to pick up a real bargain in an upright or player-piano, then by all means attend this sale Monday or Tuesday. In this selection of instruments you will find beautiful player-pianos only slightly used, some almost as good as new, and at prices that guarantee a large saving over the new prices to-day. Others used more, therefore priced as low as $175. A bench and rolls included with every player-piano.

USED UPRIGHTS PLAYERS *and* GRANDS



USED
Including Bench and 12 Music Rolls
Guaranteed SALE PRICE $175

Sold on Convenient Monthly Terms As Low As
Start Monthly Payments June 10th
$10 DOWN DELIVERS To Approved Credit. Long Time to Pay Balance



USED
Including Bench and 24 Music Rolls
Guaranteed SALE PRICE $285



USED
Including Bench and 36 Music Rolls
Guaranteed SALE PRICE $345

Other Used Bargains:
ALL GUARANTEED

Hall & Sons Upt. Mahogany Case	$ 65
Howard Oak Case	$ 90
Thompson Mahogany Case	$110
Cable Nelson Ply. Mahogany Case	$150
Irvington Player Mahogany Case	$179
Symphonola Plyr. Mahogany Case	$210
Tennyson Player Mahogany Case	$275
Steinway & Sons Player, Mahogany Case	$325
Hampton Grand Mahogany Case	$485
Hampton Grand Mahogany Case	$595

$10 Down Delivers to Approved Credit. Take Long Time to Pay Balance.

Liberal Allowance on Your Upright Piano or Phonograph

Open Every Evening Until 9 o'Clock

New Story & Clark Players $345 to $1250. Grands from $950

315-317 S. WABASH AVE. STORY & CLARK PIANO COMPANY 315-317 S. WABASH AVE.

Story & Clark Piano Co., 315 So. Wabash Ave., Chicago T-4-23
Please send me complete information of your Certified Piano Sale.
Name..... Address.....

Subscribe for The Tribune. Advertise in The Tribune.

1215 E. 63rd Street 32 No. State Street 4720 Sheridan Road

KERMANS

These "Smart" Coats and Frocks are typical of the unusual values prevailing here

The price one pays for a Frock or Coat is not nearly as important as the assurance of *quality* and *authentic styling* which is always so evident in KERMANS Modes.



$45

This charmingly girlish frock is fashioned of Powder Blue Crepe Elizabeth, with wide inserts and cascade of Lace in the same attractive color. A rosette and streamers of darker blue adds to its charm. $45.



$65

Extremely "chic" is this unusual Coat, fashioned of Twill Cord, in that so-popular Spring shade—Artichoke Green—and trimmed, full length, with cocoa squirrel. $65.

Frocks of Chiffon and Lace
$45, $55 and up

Fashion favors Chiffon and Lace. In the skillful hands of KERMANS designers these "fairy-like" materials have been fashioned into frocks of exquisite beauty. Note those pictured, suitable for dinner or formal afternoon wear.

Fur Trimmed Coats of "Character"
$65 to $110 and up

The newest and smartest fabrics—Juina, Charmeen, Twill Cord, Loerchene, Silhouette Cloth and Faille Crepe beautifully trimmed with Beige or White Ermine, Summer, Mink dyed or Cocoa Squirrel, Baby Fox or Leopard—*make these interesting groups the season's outstanding values.*

These are typical of KERMANS unusual values. And they are only a few of hundreds equally as interesting from the standpoint of style and price.

Our North and South Side Stores are open Tuesday, Thursday and Saturday evenings.



$75



$55

Chiffon and Lace—these enticing conceits of Fashion were never more artfully employed than in this frock of black chiffon and lace, over flesh colored chiffon. The girdle of midnight blue and rose velvet ribbon completes its charm. $55.

A strikingly unusual coat is developed in brickdust Charmeen, gathered on a choker collar of cloth and Mink-Dyed Squirrel. Bands of duvetyne and braid, in contrasting hues, form effective borders. $75.



40316
Blue Dyed Mole Jacquette with Rock Sable Squirrel Collar.
$195

...deled or remade now while ...t of the year.
...s in our Ice-Cold Storage; ...e and theft.
... your Furs.

...hop Co.
...rier and Hatter
...bash—S. E. Corner
...shed 1860
...ral 2430

NEWS OF CHICAGO SOCIETY

[Continued from page three.]

introduction of polygamy. "When I get into parliament, I'll go for that," he added with a broad grin.

Shade of Queen Victoria, that polygamy should be talked of even in jest as a remedy for present conditions in the marital market! A cure worse than the disease, some would say, but the thought of all these hopeless, hapless young things makes some radical treatment seem necessary.

Curiously enough, and the same Britisher is my informant, the Englishwoman of education and position of today is not nearly so much interested in politics as are her American sisters of the same outlook on life. There are no Mrs. Medill McCormicks, no Mrs. Kellogg Fairbanks, no Mrs. Arthur Meekers, no Mrs. Fletcher Dobynses among the socially prominent women in London of the present time. There are lots of brilliant talkers on politics among the smart leaders of society, women whose influence means a great deal, but of real hard workers, women who are willing to do the drudgery required in running a campaign, there are few among the s. p.'s, while, as every one knows, the most brilliant example of a woman in English politics is by birth a countrywoman of ours, Lady Astor. If we sum it up, the Englishwoman of the great world is perhaps a more dazzling figure, a better talker, more informed on many topics of interest today, than her American cousin, but not so good a worker or so influential in the politics which really count, those that concern the local situations, in towns, counties, states, as well as the national field of the great game.

* *

Chicagoans on Board.

Besides the X. family on the good ship Orca, there are two other Chicago women, Mrs. Hamilton McCormick Goodhart and Mrs. Alexander F. Stevenson Jr. Mrs. McCormick-Goodhart is planning to spend the summer with her family in England, while Mrs. Stevenson is going to visit her relatives in Denmark after a short tour of France, Germany, and Austria. The X. family, after studying dispassionately and exhaustively the politics, manners, and customs of England today, plans to return to the U. S. A. by June 1, to become again a part of that cheerful, bridge playing, mah jongg pursuing, golf loving, tennis-ing, hard riding, and hospitable community known far and wide as Lake Forest.



MRS. JOHN U. SMYTH. MRS. JOHN A. SHANNON. [Moffett Photo.] MRS. THOMAS J. HEALY. [Bay Huff Photo.]

Mrs. Thomas J. Healy, as chairman of the executive committee of the auxiliary of the Little Flower settlement of the Sacred Heart church, is in charge of the arrangements for a dancing and card party that is to be given for the benefit of the settlement at the Coliseum on Saturday evening, May 3. Mrs. Healy will be assisted by Mrs. John A. Shannon and Mrs. John U. Smyth.

WEDDINGS

No wedding or engagement announcement will be published in The Tribune unless it bears the signature, address, and telephone number of a parent, either of the bride or the bridegroom. Announcements should reach the society editor not later than the Thursday morning preceding the Sunday they are to be printed.

Miss Jasel Jeannette Mortenson daughter of Mr. and Mrs. Peter A. Mortenson of 1146 Farwell avenue, and Moritz Gray Kaufman, son of Mrs. O. M. Kaufman of 1439 Rascher avenue, will be married on Saturday, June 21, at 8 o'clock at the Epworth Methodist church, the Rev. Harlow V. Holt officiating. Following the ceremony a reception will be held at the Edgewater Beach hotel. Miss Lucille Whitlock will be the maid of honor. Miss Lillian Woodworth, Miss Leslie Johnston, Miss Vivian McDonald, and Miss Jeanne Offner the bridesmaids, and little Joan Kaufman, the bridegroom's niece, the flower girl. Ralph Blaha will act as best man, and ushering will be Harold Martin, John Doherty, Roy Johnston, and Elmer Linblad.

Miss Edna Horn, daughter of Mr. and Mrs. A. C. Horn of New York, will be married to Leon Mandel II, son of Mr. and Mrs. Frederick L. Mandel of the Drake hotel, on April 30. The wedding will take place in Chicago because of the illness of the bridegroom's father. After a wedding trip abroad, Mr. Mandel and his bride will reside at the Lake Shore Country club, Evanston.

The marriage is announced of Miss Dorothy Leeming, daughter of Dr. Charles W. Leeming, formerly of 4539 Grand boulevard, and granddaughter of the late Edwin Partridge, to Philippe Le Corbeiller of Paris. The wedding took place in New York on April 3. M. and Mme. Le Corbeiller expect to sail for Europe about June 1 to take up their residence in Paris.

The wedding of Miss Sylvia Mayer, daughter of Mr. and Mrs. Gustav Mayer of 5209 Greenwood avenue, and Herbert W. Strauss will take place on Wednesday.

The wedding of Miss Helen Theresa McHale of 4842 Crystal street and Edward Ambrose Reynolds of 948 North Leamington avenue will take place on Wednesday at Our Lady Help of Christians church at 9 o'clock in the morning. Miss Anna McNichols will be the bride's only attendant, and Cornelius James McCue will be the best man. Bernard McNichols and Joseph O'Grady will usher. Mr. and Mrs. Reynolds will reside after May 1 at 4842 Crystal street.

The marriage of Miss Leah Block, daughter of Mr. and Mrs. Moses Block of 4712 North Sawyer avenue, and Leon A. Brody, son of Mr. and Mrs. J. Brody of Des Moines, Ia., was solemnized on April 7 at the Belden hotel by the Rev. Joseph H. Stolz. Miss Julia Manaster was maid of honor and Miss Anna Block, Miss Jenny Brody, and Miss Beulah Brody were bridesmaids. Howard Brody was his brother's best man and the ushers were Leon Stolz and Moe Levitan. Mr. and Mrs. Brody will reside in Des Moines after a wedding trip to Bermuda.

The marriage yesterday of her daughter, Sylvia, to Clayton W. Williams, son of Mr. and Mrs. F. T. Williams of Jackson Park Highlands, is announced by Mrs. Elizabeth Ross of 730 South Laflin street. After a brief honeymoon Mr. and Mrs. Williams are to reside in Oconomowoc, Wis.

The marriage of Miss Dorothy Samuelson to Dr. Harry Meissler on March 8 at the Hotel La Salle is announced. They are residing at 7133 Yates avenue.

Formal announcement has been received from Mr. and Mrs. S. Abramson of 1403 Jarvis avenue of the marriage of their daughter, Edna, to Benjamin M. Siegel of Davenport, Ia., on April 6.



MISS FLORENCE LIVINGSTON. [Bloom Photo.]

Mr. and Mrs. Milton Livingston of 527 Oakwood boulevard announce the engagement of their daughter, Florence Rosemond, to Joseph T. Epstein, son of Mr. and Mrs. Samuel Epstein of 6549 Drexel boulevard

ENGAGEMENTS

Dr. and Mrs. William H. West of 743 Michigan avenue, Evanston, announce the engagement of their daughter, Edith Virginia, to Austin Noah Clark of Chicago.

Announcement has been made by Mr. and Mrs. Charles Blackwell Eads of Fort Smith, Ark., of the engagement of their daughter, Frances Louise, to Dwight H. Muckley of Chicago, son of Mr. and Mrs. George W. Muckley of St. Louis, Mo. The wedding will take place in June.

Announcement of the engagement of their daughter, Ann, to Robert Aguinick of 5728 Michigan avenue is made by Mr. and Mrs. Max Katz of Gary, Ind. Both Miss Katz and Mr. Aguinick attended the University of Chicago.

Mr. and Mrs. Clement Gold of 1145 South Francisco avenue announce the engagement of their daughter, Sophie, to Charles Cherry of Philadelphia, Pa.

The engagement of Miss Leone Margaret McLaughlin to Richard Sweetnam Allen of Rochester, N. Y., has been announced by Mr. and Mrs. William R. Kuehnel of 6817 South Robey street.

Mr. and Mrs. Felix McHugh of 661 Roscoe street announce the engagement of their daughter, Marie Alice, to John Sidney Mahler, son of Mr. and Mrs. John F. Mahler of Tulsa, Okla. The wedding will take place in June.

Mr. and Mrs. B. Benson announce the engagement of their daughter, Laura, to Fred Tankel, son of Mr and Mrs. M. Tankel of 2745 West Division street.

Miss Katherine Marie Connolly's engagement to Frank Robert Hoffman of Chicago is announced by her parents, Mr. and Mrs. M. J. Connolly of 607 Gary place.

Announcement comes from Terre Haute, Ind., of the engagement of Miss Lillian Stone Rubin, daughter of Mr. and Mrs. N. M. Rubin of that city, to A. S. Benjamin, son of Mr and Mrs. Charles Benjamin of Chicago.

Mr. and Mrs Frank Sackett Schoonover of 1438 Lunt avenue have announced the engagement of their daughter, Estelle, to Albert J. Kelley, son of the Rev. and Mrs. Charles A. Kelley of Waukegan, Ill.

Announcement is made by Mr. and Mrs. M. Brozowsky of 3930 Fir street, Indiana Harbor, Ind., of the engagement of their daughter, Esther, to Charles A. Golant, son of Mr. and Mrs. A. M. Golant of 3639 Lexington street.

The engagement is announced of Miss Fannie Brodsky, daughter of Mr. and Mrs. Nathan Brodsky of Omaha, Neb., to Fred J. Welcher, son of Mr. and Mrs. Joseph Welcher of 2419 Wilson avenue.

The engagement of Miss Roslyn Liederman, daughter of Mr. and Mrs. Isadore Liederman of 910 Glengyle place, to Melvin M. Hoffman, son of Mr. and Mrs. Robert Hoffman of 5639 Glenwood avenue, is announced.

[Continued on page six.]

TAKE any coffee you think well of and compare it with Turkey Brand. Drink the Turkey Brand first and then the other, or vice versa. The result will be the same. The superiority of Turkey Brand's mellow flavor is due solely to coffee of real quality—coffee that costs a little more, yet can be sold at a reasonable price per pound because there is no heavy investment in fancy packages. Do try Turkey.



Ask your grocer for
TURKEY BRAND COFFEE

AFTER EASTER DISPOSAL SALE!

The most important event of the year. An opportunity, to get clearance sale prices at the height of the season! Take advantage!!

GREENE'S LIMITED
230-234 SO. MICHIGAN BLVD.
Near Jackson Blvd.

PRICES WERE NEVER SO LOW!

Never in our 15 years on Michigan avenue have we seen prices so low. It's the result of a backward season and the fact that many of our shipments came in too late for Easter selling.

DRASTIC REDUCTIONS

You'll be amazed when you see these bargains! Every garment in the house has been reduced. . . . We've disregarded all costs in the disposal of this superior seasonable merchandise. If you're wise and want to effect some marvelous savings . . . be here early tomorrow—**Sale starts at 8:30 A. M.**

COAT! *Opportunities!*

Formerly Sold to $35 — $19.50
A few days ago we never dreamed that these coats would ever be sold so low. Seasonable materials, smart styles, all colors. Remarkable bargains at

Formerly Sold to $50 — $27.50
This group comprises dress as well as sport models. Stroock's Cloth, Hi-lo, Teddy Bear, Plaids and Imported Novelties. Your unrestricted choice of over 75 smart styles at

Formerly Sold to $69.50 — $39.50
We are not exaggerating one iota when we say that these coats are the greatest bargain opportunity we've ever seen. The most superlative materials and styles at

Formerly Sold to $110 — $49.50
Coats that rival expensive importations! Charmeens, Twills, Satins, are gloriously trimmed with embroidery, braiding and the finest furs. Every desired high-type style for women and misses.



DRESS! *Bargains!*

Formerly Sold to $35 — $19
Not one of these dresses could be had last week for less than $25. You must see them to fully appreciate what bargains they really are at

Formerly Sold to $49.50 — $24
Dresses for every occasion, for street, afternoon, evening and dinner wear. Every luxurious material, all the newest styles and every desired color.

Formerly Sold to $65 — $33
Select from Twills, Laces, Satins, Georgettes, Chiffons, in the season's smartest silhouettes. Blue, Green, Tan, Rosewood, Gray, Orange, Peach, Black and the clever combinations of colors.

Formerly Sold to $95 — $44
Included you'll find copies of the most expensive importations as well as originals from America's foremost creators. A marvelous collection that is incomparable at the low price of

SUITS!

Formerly to $50 — $22.50
Youthful models, faultlessly tailored. The colors, the materials and the styles may be compared with suits selling at twice this low price of

Formerly to $75 — $33.50
Suits of every description, boyish effects, strict tailleurs, O'Rossen models, box coats in all the more staple materials as well as the novelty effects.

Formerly to $95 — $45
The very smartest styles are elaborately carried out. Suits of Twill, Charmeen, Pencil Stripes, imported fabrics in Tan, Gray, Green, Brickdust, Navy and Black. Remarkable at

A Backward Season Forces Us to *Sacrifice Every Fur!*

JACQUETTES *Values to $125*
The very finest quality pelts. Your choice of Silver Muskrat, Flat Caracul, Leopard Gazelle, French Mole, Baltic Beaver, Northern Seal, Mink-Marmot, Diagonal Muskrat, Cocoa Ermine-Cooney, Beige Ermine-Cooney and White Ermine-Cooney. Some are trimmed with contrasting fur and braid. $69.50

CHOKERS
Here is an unparalleled fur choker opportunity. Rich, select skins. Choose from Fox, Stone Martens, Baum Martens and Jap Sables. To see them means to want one. Bargain at
$25

OTHER BARGAINS

Was		Reduced to
$200	Scotch Mole Jacquette, trimmed with White Ermine	$149
$300	Cocoa Squirrel Jacquette, selected skins	$195
$295	Jap Weasel Summer Ermine dye, Blue Fox collar,	$175
$500	Cocoa Ermine Jacquette, Blue Fox collar, choice skins	$375

GREENE'S LTD.



Safeguard Woman's Greatest Charm!

As you are natural—you are beautiful. As you preserve your own natural loveliness, so do you preserve eternally the gift of youth. This, through the years, has been the secret of beautiful women.

And here lies also, the secret of LUXOR ROUGE PARFAIT. In its jealously guarded composition has been imprisoned the natural tint of the blood as it glows through the skin.

But sometimes Nature fails in her work of beauty. Then it is LUXOR ROUGE PARFAIT supplies the lack. It does not offer a substitute. Instead, it gives to your cheeks Nature's own coloring—a coloring of Beauty that *in any light* possesses the loveliness that natural things always hold

Let LUXOR ROUGE PARFAIT bring its meed of charm to you. Be natural and those who see you, will call you beautiful. Ask for it today! See also the Luxor powders, creams, perfumes. Sold everywhere.

LUXOR Limited
PERFUMERS
Paris Chicago New York



Luxor
TOILET REQUISITES OF ENDURING CHARM

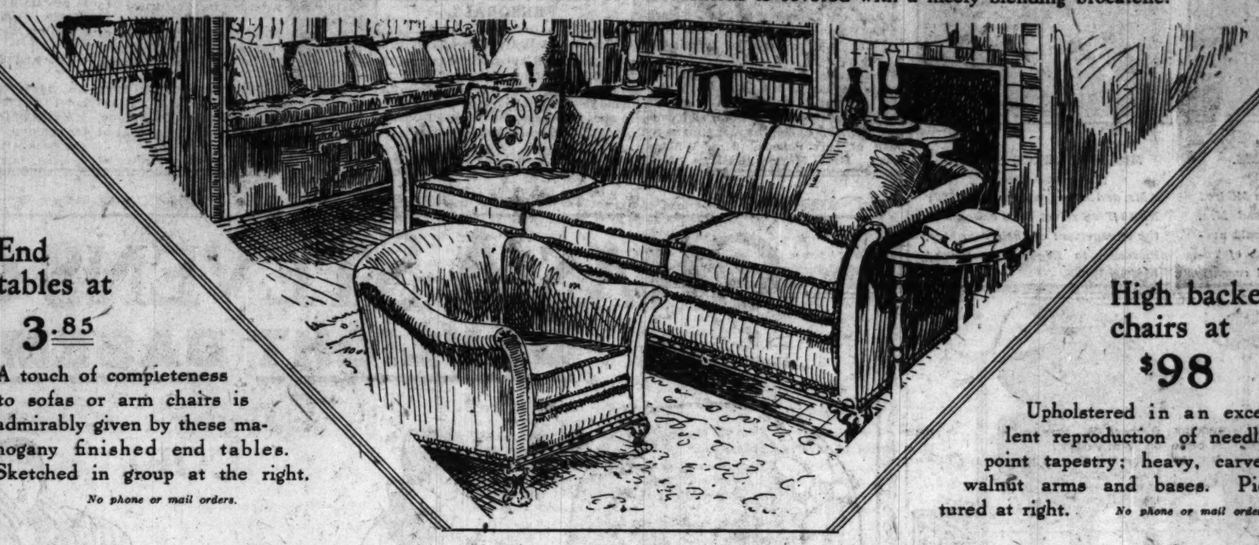
See page 10, section 7, for our other full page advertisement, which includes silk and wool dress fabrics and women's tailleurs.

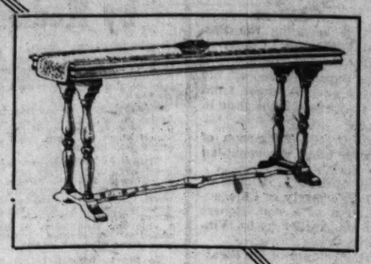
Mandel Brothers

Luxurious two-piece living room suites, $250

Chippendale period; built to an ideal of comfort and beauty

For deep and roomy sofas, that have the often-sought high arms and backs, the chairs are fit companion pieces. They have gently sloping arms, spring-filled cushions, and are stuffed with fine curled hair and clean moss. They are covered all over with fine mohair. The reverse of the cushions is covered with a nicely blending brocatelle.





Davenport tables Tudor style

at 16.75

With five-ply mahogany top and sturdy, artistic, turned legs—joined by heavy stretchers; finished in dark brown mahogany.

No phone or mail orders.



"Way" sagless day beds

at 29.75

Nationally known and universally used; converted instantly into full size bed. Mahogany finished wood ends are beautifully designed.

No phone or mail orders.



Windsor chairs or rockers

at 6.95

Wide seated, round backed chairs and rockers—long noted for their comfort and beauty.

No phone or mail orders.

End tables at 3.85

A touch of completeness to sofas or arm chairs is admirably given by these mahogany finished end tables. Sketched in group at the right.

No phone or mail orders.

High backed chairs at $98

Upholstered in an excellent reproduction of needlepoint tapestry; heavy, carved walnut arms and bases. Pictured at right. *No phone or mail orders.*



Book-shelf end tables

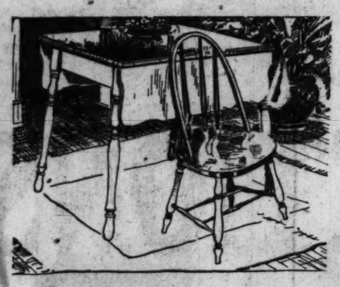
at 7.95

with handles, bring your favorite books to your elbow; wax walnut finish; as sketched above.

Fiber reed rockers, 8.75

Marshall spring seats, full upholstery, and coil spring bases are features of these rockers.

No phone or mail orders.



Breakfast sets at 19.75

Natural wood, unfinished; 36x42-inch table has bolted legs; four Windsor chairs match the table, as sketched. Separately, the table is 7.95; the chairs, 3.25.

No phone or mail orders.

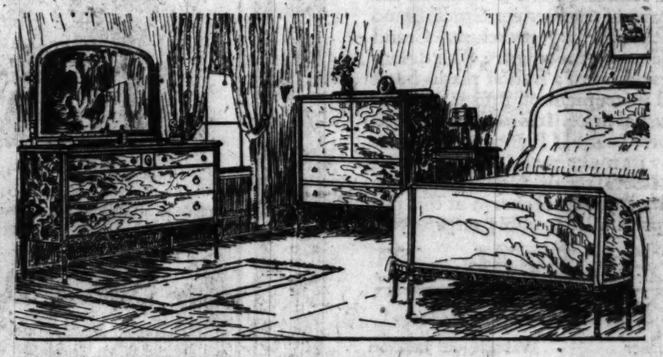
8-piece dining suites, 154.75

Exquisitely executed in design, finish and craftsmanship are these suites of solid walnut. Tables have five-ply walnut veneer tops. The low, square backed chairs have tapestry covered seats. 66-inch buffet has velvet lined silver drawers. Table and chairs separately, 89.75.



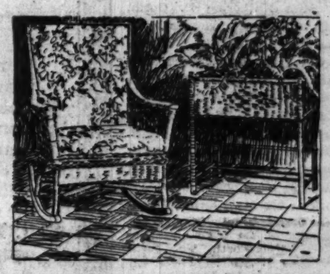
3-piece bedroom suites, $175

All the posts, standards and mirror frames are solid walnut; the tops and fronts are of 5-ply walnut veneer; drawers are dovetailed; dustproof construction throughout. Three pieces, as illustrated below, include bed, chiffonette, vanity or dresser. *Furniture floor—the seventh.*



Fiber reed fernery, 4.95

12x30 inches; with galvanized iron pan; available in various finishes. Sketched above. *No phone or mail orders.*



30,000 yards drapery and curtain fabrics at very special prices

Mercerized casement cloth, 48c

36-inch shiki mercerized cotton casement cloth in natural and ecru colors. A notable value.

Tussah casement silks, 58c

36 inches wide, in natural color. A washable casement fabric that is very serviceable.

Silk mixed curtain net, 95c

Ideal for curtains and draperies; pongee color; in plain or artistically designed patterns.

Cross-barred grenadine, 30c

A sheer, dainty, pure white fabric for making either sash or long curtains; 36 inches wide.

Domestic cretonnes
Imported cretonnes

at 35c yard

A widely used fabric in a pleasing variety of attractive patterns. 30 inches wide.

Eighth floor.



Persian and Chinese Rugs

—specially priced for this offering

To lovers of the home beautiful these oriental rugs make their definite appeal, retaining, as they do, their world-famed beauty of pattern and color combined with long-wearing quality.

Persian serapi rugs, $248

Average about 9x12 feet in size and are noted for their rose and mahogany tones. Closely woven, they wear exceptionally well.

Persian hall runners
3.6x12 size
$45

Persian Mosoul rugs
3x5 feet
$35

Chinese rugs
9x12 size at $285
8x10 size at $195

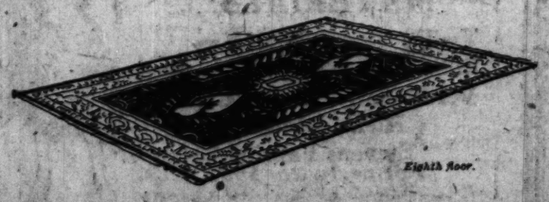
Persian Hamadan rugs
2.7x3.9 size
at 29.75

100 Anatolian mats, 6.75

Saddle bags for floors or cushions, pair at $25

Persian Sarouk rugs, averaging 4x7, $125

Any of these rugs will be sent out on approval



Eighth floor.

Ruffled grenadine curtains

at 3.15 the pair

For cottage types of interior trims, curtains of ruffled grenadine are specially desired. These are pure white with dots and have tie backs to match.

Duplex velour portieres

at 17.50 the pair

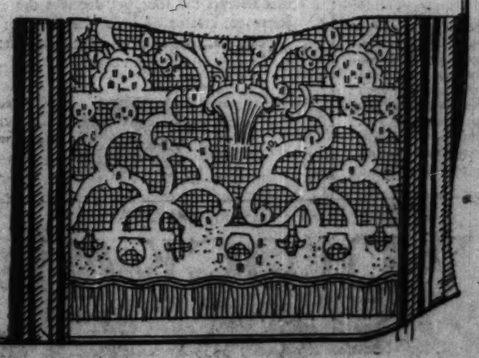
Beautiful portieres, 34 inches wide and 2½ yards long, are available in harmonizing shades of blue and blue, rose and rose, mulberry and blue, taupe and taupe, and mulberry and taupe. French edges.

Fringed panel lace curtains

3.25 each; 4.25 each; $6 each

Beautiful new patterns in filet and other weaves; all 2½ yards long; in ivory and ecru shades.

Eighth floor.



NEWS OF CHICAGO SOCIETY

[Continued from page four.]

Announcement is made by Mrs. A Kane of the engagement of her daugh ter, Zelma Mary, to Anthony B. Con nolly, son of Mrs. M. E. Connolly of Halifax, Canada.

Announcement is made by Mrs. Mar; A. Kessler of 7113 Euclid avenue of the engagement of her daughter, Ce celia Marie, to Charles Brand Maure of 1426 East Marquette road, son of Mr. and Mrs. Charles Maurer of Cham paign, Ill. The wedding is to take place in September.

Dr. Johanna Sedarberg of 922 Addi son street announces the engagement of her daughter, Ruth, to Elmer W Paul of Harvard, Ill. The wedding will be in June.

FUTURE EVENTS

Mr. and Mrs. Frederick W. Copeland are entertaining at supper at their residence this evening in Winnetka for Miss Janet Lawrence and her fiancé, Robert McCormick Adams, who will be married on May 3. Mrs. William B. ReQua will give a luncheon for Miss Lawrence on Friday at her residence, 33 Bellevue place.

Mrs. Thomas E. Donnelley and her daughter, Miss Clarissa Donnelley, will give a supper party tonight at their residence in Lake Forest for Miss Frances Robbins and William R. Odell Jr. who will be married on Saturday. Tomorrow Miss Isabelle Robbins will give a shower for her sister at the residence of their parents, Mr. and Mrs. Henry S. Robbins of 1100 Lake Shore drive, and Wednesday night another sister, Mrs. Frank Hibbard, with Mr. Hibbard and their daughter, Miss Lydia Hibbard, will give a dinner at their residence, 1344 Astor street. Mr. and Mrs. Odell Sr. will give a dinner for the bridal party at the Casino preceding the wedding.

Mr. and Mrs. George Higginson Jr. are giving a farewell dinner party tonight at the Casino. They depart on Friday for their country place at Lenox, Mass., where they expect to reside, except for the winters, which they will spend abroad in the future. Their daughters, the Misses Theresa and Lee Higginson, have spent the last year and a half in the east.

Mrs. Clara M. Schevill, mezzo-soprano; Miss Katherine D. Gorin, pianist; David Shapiro, violinist, and Miss Marion Lyonenheim, accompaniste, will give the program at a supper and musical to be given this evening at 6:30 o'clock at the Musical guild. Mrs. Richard B. Barnitz is chairman of arrangements.

Mrs. Hubert Burnham is chairman of the committee in charge of a rummage sale to be held tomorrow from 9 to 5 o'clock at 509 Main street, Evanston, for the benefit of Grove House for Convalescents.

Miss Marion Farnsworth is giving a dinner dance tomorrow night at the Casino for Miss Elizabeth Carpenter, who will be married on April 28 to Thomas L. Marshall.

The Drama league is giving a tea tomorrow from 3 to 5 o'clock in the Florentine room of the Congress for John W. Barrett, Grant Mitchell, Guy Bates Post, Bruce MacRae, and Reeves Smith. Mrs. Joseph B. Long, the new president, will head the receiving line.



MISS MILDRED SIMS.

[Chambers Photo.]

The engagement of Miss Mildred Sims, daughter of Mr. and Mrs. Lou Sims of 4505 Oakenwald avenue, to Raymond Zipprich of Toledo, O., was announced recently.



MISS FLORENCE SMART.

[Tower Studio Photo.]

Mr. and Mrs. Louis Smart of 5004 North Troy street have announced the engagement of their daughter, Florence, to Edgar Richards of Seattle, Wash.

The annual philanthropic luncheon and card party of Le Cercle Francais will be held on Tuesday at the Belmont hotel. The proceeds will go to the American hospital at Rheims, France.

The annual card party of the Sunbeam league will be held on Tuesday afternoon at the Hotel La Salle.

The same afternoon a card party for the benefit of the Alice H. Wood Infant Welfare station will be given at the Belden hotel by the 44th and 46th ward branches of the Woman's City club.

The forty-seventh annual reunion of the Chicago Monticello association will be held on Thursday at 12:30 o'clock at the Union League club. Miss Harriet Congdon, principal of Monticello, will be present.

The annual benefit entertainment of the Junior league will be given on Friday night at 8:30 o'clock at the Auditorium theater. A "Follies" revue will be given under the stage management of Max Scheck. Mrs. William Rend, Miss Marion Erskine, Mrs. Richard B. Barnitz, Mrs. Julius T. Benedict, Mrs. Livingston Fairbank, Mrs. James H. Gregg, Mrs. Robert Van Deusen, Miss Janet Fairbank, Miss Eleanor Holden, Ransom Sherman, Walter Frazier, and William Pickslay are among those who will give special numbers. After the performance there will be a dance at the Casino.

The Country club of Evanston will have its Easter ball on Friday night at 9 o'clock.

Mr. and Mrs. B. Voorsanger of 5432 Prairie avenue will give a reception this evening to celebrate their twenty-fifth wedding anniversary.

PERSONALS

Mrs. Robert B. Gregory of 1638 Prairie avenue will go east the end of the month to meet her daughter, Mrs. Arthur Sweetser, who will come from her home in Switzerland with her children to spend the summer with Mrs. Gregory at Manchester-by-the-Sea.

Mr. and Mrs. Joseph E. Otis of 1415 Astor street have returned from a month's trip to California. Their daughter, Miss Emily Otis, who accompanied them, has returned to Farmington, where she is at school.

Mr. and Mrs. Edward D. Shumway of Lake Forest returned yesterday from a three weeks' sojourn at White Sulphur Springs.

Mrs. William Peter and her two small daughters of Highland Park are sailing on April 19 to spend the summer in Paris.

Mrs. Charles Webster Shippey, who returned recently from Boston with her daughter, Mrs. Eugene Schobinger of the Windermere East, has gone to the D. A. R. convention in Washington, and thence to Georgia before her return.

Miss Mildred B. Wetten, daughter of Mr. and Mrs. Albert H. Wetten of 4801 Ellis avenue, has returned to Wellesley.

Mr. and Mrs. Joseph T. Bowen of Lake Forest have postponed their return from Castle Hot Springs, Ariz., until May 1.

Mr. and Mrs. Frederick R. Robbins and their daughter, Miss Katherine Robbins of 1014 Hinman avenue, Evanston, have taken an apartment at the Sovereign.

Miss Frances Holbrook, daughter of Mr. and Mrs. Joseph L. Holbrook of Highland Park, is spending the Easter holidays at Bridgeport, Conn., as the guest of Miss Harriet Hunter.

Mr. and Mrs. Siguard Olsen of 219 Lake Shore drive have returned from abroad, where they spent some time in Egypt.

Mr. and Mrs. Orville Thompson of 230 East Delaware place are spending Easter in New York.

Mr. and Mrs. Robert L. Brown of Green Bay, Wis., formerly of Chicago, announce the birth of a son, Robert Stanley Brown, on April 8 at St. Vincent's hospital in Green Bay.

Mrs. James R. Bremner of 551 Stratford place has returned from a trip to California. Her daughter, Miss Margaret Bremner, who accompanied her, is remaining for a few weeks' visit in Oracle, Ariz. Miss Jane Bremner is spending her vacation from Rosemont college here.

Mr. and Mrs. Samuel S. Barbour, [illegible] sojourn in Florida, have returned to the Hyde Park hotel for the summer.

Mrs. Clinton C. Andrews of 921 Foster avenue, who has been visiting in southern California for the last two months, has returned.

Health Restored by Radium

The wonderful curative power of Radium has been known for years. However, the benefits of this precious healthgiving substance have in the past been only within the means of persons of wealth.

Since the invention of Degnen's Radio-Active Solar Pad, any man or woman poor or rich, can afford this treatment which offers so much relief from suffering and disease.

Degnen's Radio-Active Solar Pad is worn next to the body day and night. It pours a constant stream of radio-active energy into the system while you work, play or sleep, helping to build weakened nerves and tissues to a strong, healthy condition. It creates a vigorous circulation of blood, thus removing congestion, which is the real cause of most diseases.

To prove just what this remarkable treatment can do for you, we will send our appliance on trial with the understanding that we will not charge you a cent if it fails to give satisfactory results. This offer is open to any person who has pain of any kind, nerve weakness, high blood pressure, stomach, kidney or liver complaint, bladder trouble, or disease of the lungs or heart.

No matter what your ailment or how long you have had it, we will gladly let you try the appliance at our risk. Write today for free literature giving complete information. Radium Appliance Co., 1407 Bradbury Bldg., Los Angeles, Calif.

Advertise in The Tribune.



The PREMIER Baby Grand

Only $625

THE Premier Grand is made in the factories of the Premier Grand Piano Corporation, the largest exclusive Grand Piano Makers in the country. This dainty Baby Grand is not a stencil piano but a standard instrument of unusual quality at an unusual price. It is fully guaranteed by this forty-year-old Piano institution as well as by its makers, and sold to you on the most liberal terms. Come in and see it. Play it. Its musical charm at this unequaled price will agreeably surprise you.

CABLE Piano Company

Cable Corner · Wabash and Jackson

—and at all of our Factory Branches

They Relieve the Foot Yet Deceive the Eye



The Muriel—portraying one of the smartest strap and cut-out effects of spring...light and dainty, yet giving you that marvelous comfort that only the Feeture-Arch can give.

$9.50



RIGID

Foot-pains, leg-pains, discomfort in walking, excessive foot moisture warn you that your arch needs support. Feeture-Arch shoes support your arch firmly, yet they are completely flexible.



Some women can wear any shoe comfortably . . . most women can't. Some women will wear any bulky shoe just for comfort . . . most women won't. But who will not welcome footwear in the newest Parisian vogue with a lithe and healthful comfort hidden into them that relieves the foot, yet deceives the eye? Johansen, creator of smart footwear for 50 years, has added a comfort that no other shoes can have!

Johansen's Feeture-Arch



For Tailleur Wear. You will be amazed first that such style could be combined with comfort, then, when you wear them, that such comfort could be combined with style.

$8.50



FLEXIBLE

so your foot never feels "bound up"—so you have full freedom for every bone and muscle with every step. You need both *rigidity* and *flexibility*—and Feeture-Arch shoes give *both!*

WOLOCK & BAUER

SHOES OF THE HOUR

4636 Sheridan Road · 3333 Roosevelt Road · 6757 Stony Island Avenue

CHAS A STEVENS & BROS

DAYLIGHT BASEMENT



After Easter Sale of

Individual Spring Coats

Values to $49.50

$35

Sizes for Women and Misses

We are offering you wonderful values in these Coats. Being an after Easter sale you will find only one of a kind in many styles.

The quality of material and workmanship can be duplicated only in the higher priced coats. The list of materials shown below will convince you of the values.





MATERIALS:

Twills · Charmeen
Stilbloom · Hyglo
Velvetone · Camel's Hair
Hieland Fleece
Stevens Fabrics

COLORS:

Black · Navy
Gray · Green
Tan · Cocoa
Rust · Brown

ON SALE—DAYLIGHT BASEMENT

[Continued from page t

Mrs. George L. Craxy, pr
Le Cercle Francais, will be h
several guests at a luncheon
party to be given on Tuesd
Belmont hotel, for the benef
charities and the American h
Rheims. Among others who
guests will be Mrs. L. Ham
Cormick, Mrs. Russell Tyson,
S. Brainard, Mrs. Charles P
Mrs. Charles North, Mrs. Jo
Arthur, Mrs. Nelson Fuqua,
liam Easton, Mrs. Henry Lu
Jules Bloch, and Mrs. T. J.

Miss Maud Younger of
will speak on "The Launchi
Equal Rights Amendment
gress" at a reception and
Tuesday at 5 o'clock at the Be
club. On Tuesday evening
tiot of Wyoming will speak
the west.

The monthly meeting of
Henry Dearborn chapter, D.
be held on Tuesday at Recital
a program dealing with world
erans as the feature.

Mrs. Melville C. Chatten
Ely road, Winnetka, will be
on Tuesday at 1 o'clock for
luncheon for members of
chapter, D. A. R. Miss H
Vittum will speak.

The Municipal Art league,
cago Outdoor Art league, and
estry class of the Chicago
club will visit Garfield park
tory on Tuesday, with lunche
refectory at 1:15 o'clock.

A card party will be given
day evening at 8 o'clock at
nois Club for Catholic Wo
South Michigan avenue. Mi
O'Malley is in charge of
ments. The proceeds will g
the House of the Good Shephe
fund.

The annual card party of St
Household No. 102 Catholic c
tension will be held at the S
hotel on Thursday at 2 o'c
the benefit of the missionar
fund. Mrs. J. F. Torpey
man.

A joint meeting of the inco
outgoing officers of the Cul
will be held tomorrow at 1
at the Hotel La Salle.

The Woman's Advertising
give a dance on Friday evenin
Congress.

Mrs. Forrest Breyfogle is
of the Mu Iota chapter of Mu
len sorority, which will give
party and musicale at the S
hotel on Saturday afternoon
benefit of the scholarship fu

The woman's organization
Chicago Retail Druggists' as
will give a luncheon on W
at the Morrison hotel, follow
matinee party at the Cort.

The April meeting of the W
the Rotary club will be
Wednesday at the Hotel Sher



MISS HARRIET J. COMSTOCK.

ments will have special progr
meetings during the observa
April 21 to 26.

The annual election of the
Women's Athletic club will
tomorrow from 10 until 5 o'cl
North Michigan avenue. Th
meeting, with reports of offi
be held at 7:30 o'clock at t
an's City club.

SOUTH SIDE CLU

The Washington Park Wom
will hold its annual spring lun
morrow at 12:30 o'clock at the
wood hotel.

Annual business and electi
ficers will be the feature of t
ing of the South Side Catho
an's club on Thursday afterno

A lecture on "Home Folk
rope" by Prof. J. Paul Good
University of Chicago will be
morrow evening at 8 o'clock
Woodlawn Baptist church, u
auspices of the Sixth Ward L
Women Voters.

A spring luncheon and ca
will be given on Friday at th
hotel by the auxiliary of
haven Old Peoples' home.
A. Cunningham is in charg
rangements.

COME to the Sisso
a day or for a
Nowhere are there
rooms and apartment
rectly overlooking the
facing a private park
where such a whole
atmosphere enjoyed
NO ADVANCES IN R
WHITE EMPLOYEES
By train along the L
By bus over the Boulevar
Lake Michigan at 53rd
ON LAKE MIC
Sisso
CHICAGO

WOMEN'S CLUB PAGE

[Continued from page two.]

Mrs. George L. Cragg, president of Le Cercle Francais, will be hostess for several guests at a luncheon and card party to be given on Tuesday at the Belmont hotel, for the benefit of local charities and the American hospital at Rheims. Among others who will have guests will be Mrs. L. Hamilton McCormick, Mrs. Russell Tyson, Mrs. W. S. Brainard, Mrs. Charles Prindeville, Mrs. Charles North, Mrs. John E. McArthur, Mrs. Nelson Fuqua, Mrs. William Easton, Mrs. Henry Lusch, Mrs. Jules Bloch, and Mrs. T. J. O'Malley.

Miss Maud Younger of California will speak on "The Launching of the Equal Rights Amendment in Congress" at a reception and dinner on Tuesday at 5 o'clock at the Brownleigh club. On Thursday evening J. T. Gratiot of Wyoming will speak on life in the west.

The monthly meeting of the Gen. Henry Dearborn chapter, D. A. R., will be held on Tuesday at Recital hall, with a program dealing with world war veterans as the feature.

Mrs. Melville C. Chatten of 1025 Elm road, Winnetka, will be hostess on Tuesday at 1 o'clock for a buffet luncheon for members of Kaskaskia chapter, D. A. R. Miss Harriet E. Vittum will speak.

The Municipal Art league, the Chicago Outdoor Art league, and the forestry class of the Chicago Woman's club will visit Garfield park conservatory on Tuesday, with luncheon at the refectory at 1:15 o'clock.

A card party will be given on Friday evening at 8 o'clock at the Illinois Club for Catholic Women, 814 South Michigan avenue. Miss Grace O'Malley is in charge of arrangements. The proceeds will go toward the House of the Good Shepherd chapel fund.

The annual card party of St. Philip's Household No. 102 Catholic church extension will be held at the Sovereign hotel on Thursday at 2 o'clock for the benefit of the missionary school fund. Mrs. J. F. Torpey is chairman.

A joint meeting of the incoming and outgoing officers of the Culture club will be held tomorrow at 10 o'clock at the Hotel La Salle.

The Woman's Advertising club will give a dance on Friday evening at the Congress.

Mrs. Forrest Breyfogle is president of the Mu Iota chapter of Mu Phi Epsilon sorority, which will give a card party and musicale at the Sovereign hotel on Saturday afternoon for the benefit of the scholarship fund.

The woman's organization of the Chicago Retail Druggists' association will give a luncheon on Wednesday at the Morrison hotel, followed by a matinee party at the Cort.

The April meeting of the women of the Rotary club will be held on Wednesday at the Hotel Sherman.



MISS HARRIET J. COMSTOCK.

Miss Harriet J. Comstock, as executive secretary for Girls' week for the Chicago Council of Social Agencies, will lead a movement among women welfare workers in industrial plants and department stores, whereby girls in their establishments will have special programs and meetings during the observance from April 21 to 26.

The annual election of the Illinois Women's Athletic club will be held tomorrow from 10 until 5 o'clock at 646 North Michigan avenue. The annual meeting, with reports of officers, will be held at 7:30 o'clock at the Woman's City club.

SOUTH SIDE CLUBS

The Washington Park Woman's club will hold its annual spring luncheon tomorrow at 12:30 o'clock at the Wedgewood hotel.

Annual business and election of officers will be the feature of the meeting of the South Side Catholic Woman's club on Thursday afternoon.

A lecture on "Home Folks in Europe" by Prof. J. Paul Goode of the University of Chicago will be given tomorrow evening at 8 o'clock at the Woodlawn Baptist church, under the auspices of the Sixth Ward League of Women Voters.

A spring luncheon and card party will be given on Friday at the Sisson hotel by the auxiliary of the Oakhaven Old Peoples' home. Mrs. W. A. Cunningham is in charge of arrangements.



MRS. T. W. BARKER.
[Moffett Photo.]

The annual card party of the Sunbeam league, always an event of the post-Easter season, will be given on Tuesday at 1:30 o'clock at the Hotel La Salle. Mrs. T. W. Barker is chairman of the social committee.

Members of the Park Manor Woman's club will adjourn their meeting on Tuesday to attend the Girls' week exercises at the Park Manor school.

An interesting program will be given on Friday afternoon at the Willard school in observance of Girls' week, with the Parent-Teacher association cooperating.

St. Columbanus' altar and rosary society will give a reception and card party on Saturday at 2:30 o'clock at the Trianon for the benefit of the new altar fund. Miss Julia Harrington is chairman, assisted by past presidents and a large committee.

The annral luncheon, closing the club season of the Bryn Mawr Woman's club, will be held tomorrow, when a varied program will be given. Mrs. F. A. Metcalf will be in charge.

A meeting of the board of directors of the Chicago Home for Convalescent Women and Children will be held tomorrow at 11 o'clock at the home, 2678 Washington boulevard.

The annual meeting of the Children's South Side Free dispensary, for the purpose of electing officers and dispatching annual business, will be held tomorrow at 10:30 o'clock. Following the meeting and luncheon the members and their friends will play bridge and mahjong.

The Frances Juvenile Home association will give a card party on Thursday evening at 8 o'clock at the Great Northern hotel. The proceeds will go toward a building fund for the home which is fast outgrowing its present quarters.

A card party will be given on Tuesday at 2 o'clock at 4227 Cottage Grove avenue, by the Abraham Lincoln Past Presidents' club.

Leo XIII. council, Knights of Columbus, with a membership of 1,200 members, will hold their annual Easter Monday ball at the Trianon on April 21. Arnold Johnson and his orchestra will furnish the music. The proceeds will go to the building fund. Vivian and Rosetta Duncan of "Topsy and Eva" will be present.



MRS. JAMES PAYNE MARTIN.
[Ray Huff Photo.]

Mrs. James P. Martin is a member of the committee in charge of arrangements for a spring frolic to be held on Tuesday evening by the Edgewater Beach club in the new ballroom of the Edgewater Beach hotel. Dinner will be followed by a program in which a number of stage celebrities will participate.

NORTH SIDE CLUBS

The Tenth district, I. F. W. C., will hold its final board meeting of the season on Wednesday at 10 o'clock at the Rogers Park Woman's club.

An interesting program will feature the twelfth annual spring luncheon of the North Shore Woman's club on Thursday at 12:30 o'clock at the Edgewater Beach hotel. The outgoing and incoming presidents, Mrs. Ernest C. Reniff and Mrs. Richard J. Finnegan, will speak.

A meeting of the Edgemere Woman's club will be held on Tuesday, beginning with the literature department at 10:30 o'clock, followed by luncheon and a benefit card party at 1:30. The junior members will meet on Tuesday evening at 8 o'clock with Mrs. Charles E. Young of 5921 Magnolia avenue.

On Friday at 2 o'clock the Edgewater Catholic Woman's club will hold its annual business meeting.

An Easter card and bunco party will be given on Thursday evening at 8 o'clock at 1443 Claremont avenue for the benefit of St. Elizabeth's hospital. The auxiliary will be in charge.

St. Martha's household No. 252, Catholic extension, will give a card party on Tuesday at 2 o'clock at Loyola gymnasium.

The annual meeting of the Lake Shore Woman's club will be held on Wednesday at 2 o'clock at the Edgewater Beach hotel.

The final meeting of the Northwest Woman's club will be held tomorrow afternoon, with the literary department in charge. Mrs. E. G. Nelson of 5042 Fletcher street will be hostess.

Le Cenacle will meet on Saturday afternoon at the Webster hotel, with M. and Mme. Antonin Barthelemy and Mrs. Frank Pray as guests. This will be the closing session of the club year.

Tomorrow at 10 o'clock the Irving Park Woman's club will hold its annual business meeting, followed by luncheon. Officers will be elected for the ensuing year.

An Easter program for ex-service men at Great Lakes will be given today by the North End club, assisted by members of the Music Study club.

Mrs. Robert L. Moffett will be hostess for a musical and dramatic performance to be given on Saturday evening in room 1010 Fine Arts building under the auspices of the Ken-More club.

WEST SIDE CLUBS

Tuesday will be the last club day of the year for the Austin North End Woman's club. A morning session will be held, at which annual reports will be given, followed by election of officers. A program will be given at the afternoon session.

There will be a meeting of the west side branch of the W. C. T. U. on Friday at the Bethesda Day nursery, 1940 Monroe street.

The woman's auxiliary of St. Anne's hospital will give a dance and card party tomorrow evening at 8 o'clock at Columbus park refectory. The proceeds will be devoted to the building fund. Mrs. Redmond J. Regan, president of the auxiliary, will be assisted by a large committee.

Annual business will be contracted and officers will be elected at the meeting of the Austin Woman's club tomorrow.

[Continued on page ten.]

AFTER EASTER
SALE!



We Overstocked for Easter Business and must now sacrifice our stock of SAMPLE

COATS
$25

It's the biggest sacrifice we've ever made . . . . it must be done to dispose of this fine merchandise quickly! Choose from every type of coat for every occasion. Many are richly fur trimmed.

Some of the Details About Them

Cape Backs — Velonas — Teddy Bears
Tucked Effects — Charmeens — Hi-lo
Draped Models — Twills — Stroocks-Cloth

SAMPLE CLOAK & SUIT SHOP
4th fl. 36 So. STATE ST.
N. AMERICAN BLDG.

COME to the Sisson for a day or for a year! Nowhere are there such rooms and apartments, directly overlooking the lake, facing a private park. Nowhere such a wholesome atmosphere enjoyed by all

NO ADVANCES IN RATES
WHITE EMPLOYEES ONLY

By train along the Lake
By bus over the Boulevards
Lake Michigan at 53rd St.

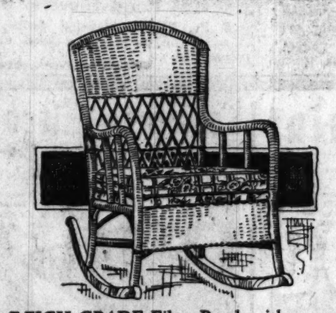
ON LAKE MICHIGAN
Sisson
CHICAGO

RUSNAK BROS

Special Sale of Sun Room Furniture

WE HAVE put on this sale of Sun Room Furniture earlier in the season than usual to give you the advantage of the full season's use and enjoyment. Careful planning has enabled us to offer values that are positively unequaled, quality for quality.

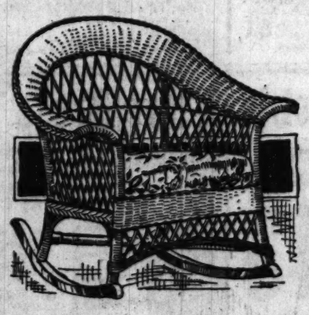
Rocker or Chair $8.95 — Rocker or Chair $9.75



HIGH GRADE Fiber Reed, with removable cushion covered in Art Cretonne over spring bottom. Attractive Fumed Brown finish. Closely woven with extra bracing for enduring strength. An unequaled value at $8.95.



ROOMY, comfortable and restful. High grade Fiber Reed, with handsome rounded back, woven seat and rolled front. Heavy cross stretchers and other bracings insure unusual lasting qualities. Special at $9.75.



Rocker or Chair
With Spring Filled Cushion Over Spring Bottom
$15.95

STYLE and comfort are insured by the large arm rests and the removable spring filled cushion, over spring bottom. Cushion in extra fine made Art Cretonne. Special at $15.95.

Kimlark Rugs
Special showing, 8x10 Kimlark, $16.95. These rugs are noted for their beauty.

Suite—Chair, Rocker, Settee, $82.50



A PARTICULARLY handsome suite—an unequaled value. Backs covered in extra grade Cretonne, well padded. Seat cushions Cretonne covered, removable, spring filled, over spring bottoms. Chair, Rocker and 5-ft. Settee, $82.50. Priced separately:

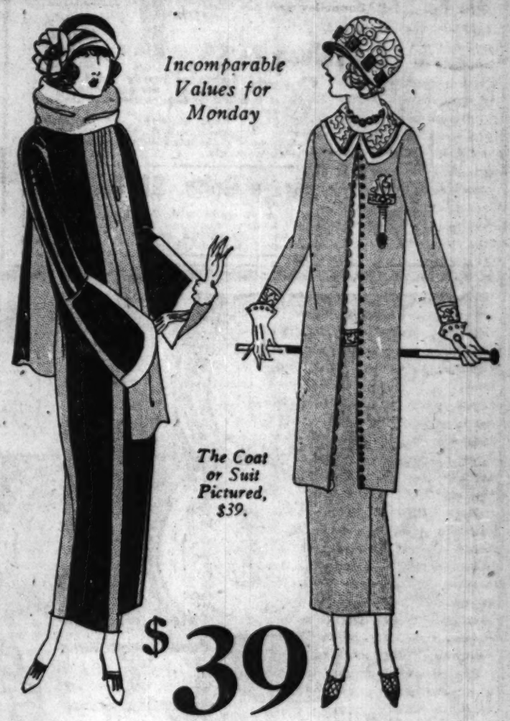
Rocker .....$18.50 — Oval Table.....$15.95
Chair .....$18.50 — Table Lamp.....$19.75
Settee.....$45.50

3 Stores: 1393-5 Milwaukee Ave.—2646-54 W. North Ave.
501-11 North Cicero Ave.

Convenient Terms Arranged—Open Thurs. and Sat. Evenings

D·S·KOMISS & Co
Southeast Corner State and Jackson

Special New Purchase
Coats and Suits



Incomparable Values for Monday

The Coat or Suit Pictured, $39.

$39
$65 Values

THE COATS—
Our stocks still embrace a varied assortment of favored coat styles, featuring the black and white combinations. Typical of the fabrics are *Juna, Velona Twill Bloom, Lorsheen, and Charmeen*, trimmed with Summer Furs of *Baby Fox, White Caracul, Beige, Squirrel and Genuine Ermine*. There is a shade for every taste.

THE SUITS—
Late fashion reports say that last Sunday on Atlantic City's Boardwalk, the country's chief style promenade, the tailored suit seemed to predominate. Our suit models have met with great favor among well dressed women, and we offer them in this sale at greatly reduced prices. *Plain or pencil striped* fabrics in such popular cloths as *Twill Cord, Charmeen, Twillines and Twill Stripes.*

Special Department for Stylish Stouts



IF YOU appreciate luxurious comfort, amid furnishings and appointments of distinction, with the privacy of a home and the service of a superior hotel, see The Evanshire.

ROOMS AS LOW AS $18 A WEEK
Special rates to permanent guests

A visit to The Evanshire is certain to prove pleasurable. Very likely it will lead you to the decision to reside here, as you will find what you desire at the price you can pay.

Frequent 20-Minute Service to Loop

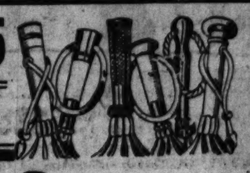
One block from the Main Street Station of the North Western Ry. and the Evanston "L." A little trip of inspection will prove to you the convenience and speed of our transportation and the satisfaction of living here.

Telephone Evanston 8300

The EVANSHIRE
Main St. and Hinman Ave.
EVANSTON-ILLINOIS

LEITER BUILDING STORES
STATE, VAN BUREN & CONGRESS STS

Silk Umbrellas, 5.95 to 8.95 Values, 2.95



Slightly Mussed—While 300 Last, Each,

Ivory finish and amber tips and ends. 8, 10, 12 ribs. Illustrated are some of the handles. Several colors in the lot. There are only 300 in the assortment. Come early. While they last tomorrow,

Leiter's—Main Floor—South.

After Easter Values

Will continue to smash all records for value giving

—Will Double in April

Our Customers—Our Business

—will keep up the phenomenal pace that is quickly bringing us to our goal—"Double business in April." Will continue to emphasize that for savings of the unusual sort, you must come to Leiter's—"The store where you can buy it for less."

Corsets and Girdles

Tomorrow—An Event for Every Woman. The Approved, Very Latest Styles.



They're from manufacturers of one of the most popularly endorsed girdles and corsets. Because of the greatly reduced prices the labels were removed, you will find

1.79

Leiter's, Second Floor, North.

Values to $5

Corsets Lightly or heavily boned, for stout and average figures; made of beautiful brocade, broche and coutil. Sizes 19 to 32.

Girdles Made of very good quality brocades with heavy elastic. Sizes 29 to 32 in the lot; your choice, tomorrow, each, at 1.79.

Girdle Belts, $1 Values

Made of pink coutil with four-inch elastic inserts at sides and two-inch elastic band around the entire top. Hose supporters; sizes 20 to 30.

69c

Wash Goods for Spring and Summer

A direct from the mill purchase—a record smashing event, thousands and thousands of yards of beautiful, most desirable wash goods comprise this assortment. Included are:

36 in. Ratine Tweed Ratine
36 in. Wide Beach Suiting
32 in. Imp. Dress Swisses
32 in. Imp. Scotch Gingham
36 in. Flock Dotted Voiles
36 in. Fancy Weave Shantung
36 in. Basket Weave Ratines
36 in. Fancy Etamine Checks

44c

Perfect Qualities—Full Pieces, Hundreds of Patterns

Every imaginable spring and summer shade, color and combination of colors to choose from—dainty effects in a variety to satisfy all preferences. Popular weaves for every spring and summer occasion. Yard, 44c.

Crepe Francaise, Imported Ratine, French Ratine, Etc. 69c

This is another wonderful group of popular wash goods, better qualities, 36 and 40 inches wide. Plain colors and combinations of every sort. Values up to 98c in the assortment Monday, a yard, at

Venice Lace Linen With Pure Irish Linen Centers

12x18 in. oblongs	1.39	54 in. round centerpieces with pure linen and lace centers, extra special value at **$15**	6x12 ovals, each	58c
14x14 in. napkins	85c		8x12 ovals, each	65c
18x36 in. scarfs	4.85		24 inch rounds, each	2.50
18x45 in. scarfs	5.40		27x54 in. oblongs, each	6.00
18x54 in. scarfs at	6.25		36x54 in. oblongs, each	10.00

Irish Linen Towels
16x32 inch pure Irish linen huck towels with red and blue borders, regular 59c value at **39c**

56x76 In. Table Cloths
Highly mercerized damask table cloths in assorted designs, good washing, well wearing kind, Monday, ea. **1.59**

63x64 In. Table Cloths
Highly mercerized, very lustrous finished table cloths, hemmed, assortment of patterns and colors, each **1.19**

20x20 In. Napkins
Mercerized damask napkins in striped designs, good qualities, extraordinary values at the price. Dozen **1.59**

Leiter's—Main Floor—North.



And Now Comes The Chicagoans Ever 2 Days and 2 NIGHTS of Spring

"GREAT," because there haps the greatest ever shown at o
"BEST," because ne and coats of such
"GREATEST," bec mense variety of th les, colors and pat
"GREATEST," b of the stupendous

Sale on 3rd Floor North

See our great window display on State St.—more styles in the department on 3rd floor, north end.

Owing to the extremely low price we cannot allow refunds, C. O. D. or mail orders. Attend in person. We also reserve the right to limit the number of garments to one customer.

Extra space, extra salesmen. The suits and topcoats are arranged according to sizes, to make selection easy and convenient.

Values to $40

SUITS and TOPCOATS Made to Sell for $30, $35 and $40

Some in this lot s

Hard work and shrewd merchandising will accomplish the seemingly impo months and the results fully justify our efforts. They will also justify y everything around us so high, it will be a refreshingly pleasant revelation tremendous volume of business, is still in the process of building a following. This sale is a forceful example; we prevailed upon the manufacturers to g that you may become a regular customer of ours.

EVERY SUIT AND TOPC

Single Breasted Suits — Double Breasted Suits
First Long Pants Suits — Tweed Topcoats — Co
Half Belt Topcoats — Belt All Around

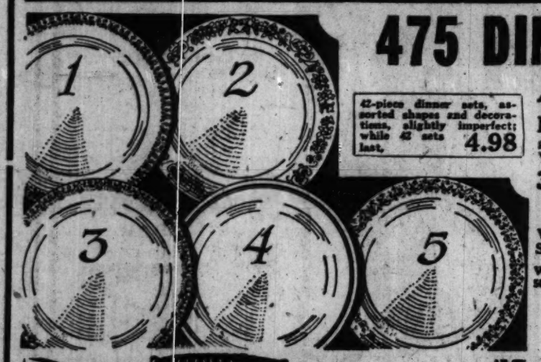
The Suits include, in addition to the thousands purchased for this sale, also the lots of our higher priced assortments, comprising a large varie world famous advertised brands. Plenty of worsteds in the always smart invisib cil stripes, alongside of the other new patterns, including the very stylish powde plaids and checks. The great majority of the suits have two pairs of pants. Sizes

MOST OF THE SUITS IN THIS

See Our Four Great Windows on St ment. Take a Half Day Off, if Need

475 DINNER SETS---Sensationally Low Priced

Apartment Sets—Breakfast Sets—Dinner Sets



42-piece dinner sets, assorted shapes and decorations, slightly imperfect; while 42 sets last, **4.98**

No. 1 A beautiful gold line and fancy gold edge design on a plain white body. 32 Pc. Set **4.97**. While 20 Sets Last. While 10 sets last, 50 pc. sets, **9.75**

No. 2 A rich floral border pattern in several colors, with a gold line. A wonderful value. 32 Pc. Set **3.98**. While 75 Sets Last. While 35 sets last, 42 pc. sets, **6.75**

No. 3 A handsome gold lace effect with a gold line on a plain shaped white body. 32 Pc. Set **4.75**. While 50 Sets Last. While 25 last, 50 pc. sets, **9.68**. While 10 last, 100 pc. sets, **19.75**

No. 4 Dark blue and gold line border pattern, very attractive. 32 Pc. Set **4.19**. While 48 Sets Last. 50 pc. set, while 36 last, **7.95**. 100 pc. set, while 15 last, **17.95**

No. 5 Beautiful rose garland pattern in pink with outer brown border and gold line. 32 Pc. Set **6.98**. While 73 Sets Last. While 25 sets last, 50 piece sets **13.45**



10 tine garden rakes with long handles, at **43c**

Hardwood clothes pins; 5c doz. values; 100 for **19c**

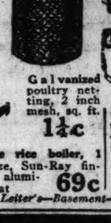
Imported Willow Clothes Baskets, good size, 1 limit, at **69c**

5x18 ft. curtain stretchers with stationary pins Monday at **1.69**

Step ladders with shelf, 4, 5 and 6 ft. high, Monday at, per ft., **29c**



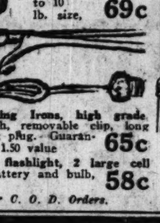
Good garden hoes with long handles at **45c**



Galvanized poultry netting, 2 inch mesh, sq. ft. **1½c**



Double rice boiler, 1 qt. size, Sun-Ray finished aluminum, at **69c**



Aluminum Double Roaster, paneled Sun-Ray finish; 8 to 10 lb. size, **69c**

Electric Curling Irons, high grade nickeled finish, removable clip, long cord and split plug. Guaranteed 2 years, 1.50 value **65c**

Bright Star flashlight, 2 large cell type, with battery and bulb, 1.25 value, **58c**

Leiter's—Basement—No Phone or C. O. D. Orders.



Two way plugs, 49c value, **32c**



Hot Point Electric Flatiron

6 lb., highly nickeled finish; detachable cord and plug; guaranteed one year, at **4.98**

5 Light Drop Fixtures 5.43



Finished in a beautiful French gray or brown and gold. Suitable for living or dining rooms. Wired, ready to hang, at

Same in 4 light at 4.83

4 Light Drop Fixture 8.17

Suitable for living or dining room; Butler silver finish; wired ready to hang; 15.00 value, at

Single Chain Drop Light

3.50 Value, at **1.25**

36-inch chain, wired with pull socket, 3½-inch holder and 11-inch spread shade with scalloped edges, in white and colors, at



Leiter's—Basement—No Phone or C.O.D. Orders.



Easy Payments

Two Piece Parlor Suite

Choice of Davenport with Wing Chair or Arm Chair **$95**

Easy Payments

This beautiful suite is made up on a webbing foundation, with hand-tied springs. Has loose Nachmann spring cushions. Upholstered in tapestry or velour. Two pieces at $95.

The Three Pieces for $125



Three Piece Bedroom Suite $58

Easy Payments

Substantial set, made of gumwood, finished in American walnut. Dresser with large mirror, Bow-foot Bed and Chiffonier,

Leiter's—Block Long Furniture Dept.—Fifth Floor.

Junior Bridge Stands



Polychrome stippled finish, full weighted bases with cluster feet, fancy adjustable arm, wired with 2 piece plug and pull chain, Monday at **5.39**



Bridge lamp shades of pleated and tailored Jap silk in several fancy shapes and styles, and trimmed with fancy 6-inch fringe and silk skirt; usual 3.95 value, special Monday at **2.45**

Leiter's—Third Floor—South—No Phone Orders.

Mixed Paint



Worth while mixed house paint, suitable for all uses; comes in all wanted colors and white; 2.75 value, gallon at **1.89**



Glidden's high grade floor varnish; 3.75 value, gallon, **2.69**

Wire screen enamel, 55c value, qt. can, **32c**



4½-inch paint brush and 7-inch kalsomine brushes, Monday, each, **$1**

Leiter's—Fourth Floor—South.

Seamless Wilton Velvet Rugs —Also Axminster Rugs



Superior quality closely woven rugs; all perfect in the newest spring patterns and colors for dining and living rooms, excellent service; size 9x12; $55 value, at

42.89

Window Shades

Standard size shades in all colors; included are small size shades, suitable for bungalows. Values up to 1.00. Monday, no phone orders, each, **49c**

Seamless tapestry Brussels rugs with finest wool surface, neat body Brussels patterns; size 9x12; Monday at, **23.89**

No Phone Orders. Leiter's—Fourth Floor—North.

Shrubbery

Iris, otherwise popularly known as the Flag Lily; white, yellow, orchid and other colors, dozen, $1.00, each, **9c**

Spirea Van Houttei, the bridal wreath, 4 to 5 ft. high, each, **45c**

Apple trees, A1 stock, 3 years old, 6 to 7 ft. in height, each at **79c**

King Humbert canna bulbs, special, dozen, 50c; each, **5c**

Peony roots, each one with 3 to 5 eyes, several varieties; 3 for **1.00**

Privet Hedge, Amoor River North. 2 to 3 ft., dozen, **1.79**

Rose Bushes and climbing roses, extra fine stock; 3 yr. old, each, **39c**

Leiter's—Basement—North.

Portable Electric Sewing Machine



Latest 66 and 128 Model, Singer Sewing Machines, that have been used as Demonstrators and floor samples; values to 98.00, at 43.00. **$43**

Hemstitching On Silk, at, a yard, 9c.

Leiter's—Third Floor—Center.

Fibre Dress Trunks

"Master Bilt" Dress trunks, fiber covered, steel angle iron bound, spring lock and draw bolts, fitted with deep covered tray; former $15 value,



10.45

Fiber Wardrobe Trunks, substantially built; fitted with shoe box, etc., beautifully lined; bulged top; special patented locking device. Ordinarily $35 values, at **25.50**

Leiter's—Third Floor—Center.

Lawn Seed

Leiter's special brand, put up in 2 and 5 lb. sacks; 25c value, lb., **19c**

Shady Place grass seed, lb., **41c**

White Clover, best grade, lb., **80c**

Lincoln Park Oliver Johnson grass seed; 40c value, lb., **27c**

Gladioli bulbs, several colors, special, dozen **27c**

Caladium (Elephant Ear) bulbs, large size, dozen at, **47c**

Cannas bulbs, large size and variety, dozen at **43c**

Leiter's—Main Floor—North.

Wall Paper

Bedroom wall papers, many pretty patterns and dainty color combinations, sold only with cutout borders. Value to 14c, roll at **5c**

De Luxe two tone tapestry and Jaspe effect wallpapers for living rooms and dining rooms; 30c grades at **18c**

Washable varnish tile wallpaper, crystal quality in several selected patterns; regular 30c grade, sold only with borders, roll **12½c**

High grade living and dining room papers in panel and plain effects. Values to 1.00, roll at **35c**

Leiter's—Fourth Floor—South.

Imported Canaries



German imported St. Andreasberg and opera, singing male canaries, each one guaranteed in full song; also good for mating purposes; worth up to $15, at **6.98**

Female canaries of same stock, worth up to 4.00, Monday at **1.39**

Round Brass Cages

With pedestal, screen guard, lift out tray, cups and perches; 5.50 values, at **3.65**

Birds Not Delivered—Leiter's—Third Floor—South.

Full Soles and Rubber Heels 1.49

Best oak sole leather full soles and O'Sullivan or Wing Foot rubber heels, pat on, 2 pairs limit, men's, women's and children's, pair,

2 In 1 Shoe Polish

Black, brown, oxblood, tan and white shoe polish, 3 boxes limit; each, box, **9c**

Leiter's—Basement—South.

Pearl Malt 39c

—and a 3 oz. package of choice fresh hops, set,

Mild American or Brick Cheese, lb., **22c**

Butter Finest Wisconsin creamery butter, special for Monday, a pound, at **37c**

Leiter's—Basement.

Gas Ranges



A high grade, good, serviceable cabinet gas range, backed by our own guarantee. White porcelain enameled splashers, doors, reflector and boiler pans; four powerful burners; 12x16 oven and broiler; delivered and connected free. **37.95**

Leiter's—Fourth Floor—South.



d Now Ones The Greatest icago's Ever Seen Sale of ...and Suits ...ating Top Coats

"GREATEST," because there are 4676 garments involved, perps the greatest sale ever shown at one price, and at so low a price.
"GREATEST," because never in our memory
...and coats of such quality sold at $15.
"GREATEST," because of the
...mense variety of the up-to-date
...les, colors and patterns shown.
"GREATEST," because
of the stupendous values.

Values to $40

15

Made $40

Some in this lot were sold for up to $45

h the seemingly impossible? Just what this sale is. It has been in the course of planning for several y will also justify your confidence as to quality, style, workmanship and value. With the costs of y pleasant revelation to what good clothes you can buy here at $15.00. The Leiter Store, despite its building a following, can only be built upon the solid foundation of "GREATEST VALUES." e manufacturers to give co-operation in sacrificing profits—we're sacrificing profits also, just so

ND TOPCOATS AT A LATE SPRING STYLE

easted Suits Suits for Young Men Suits for Students
Topcoats Gabardine Topcoats Whipcord Topcoats
Belt All Around Box Back Topcoats Etc., Etc.

l for this sale, also the bright, mprising a large variety of e always smart invisible he very stylish powder two pairs of pants. Sizes to

Topcoats are made to wear on sunny days and rainy days. Tailored of showerproof gabardines in fine narrow wale, sturdy whipcords light, spring-like tweeds and cassimeres. Many are silk lined. Raglan and set-in models with full belts, half belts and box back styles. The very stylish powder plaid coats, as well as the plaid back topcoats, are represented. Sizes up to 46.

TS IN THIS SALE—HAVE TWO PAIRS OF PANTS

Windows on State Day Off, if Need Be

More Styles and Models in the Department Miss This Sale. Be Here Early.

Aspirin Tablets—5 Grain, 100 for 25c

McKesson's iodinized mineral oil, 1.00 size, 75c
Theatrical cold cream, lb. can, 79c value, 38c
Reef, iron and wine, "Liebig's" 18% alcohol, pint. 69c

Prima Malt and Hops 100% pure malt extract and pkg. of fresh pressed hops; dozen sets, 3.96; set 33c

Hind's honey and almond cream; 50c size, 3 for 1.00, each, 35c
Hinkle pink pills, bottle of 100, 15c
Imported castile soap, 4 lb. bars, 1.50 value, 49c

Castile Soap, Bar, 9c

Rubbing alcohol, 92% alcohol, pint, 29c
Norwegian cod liver oil, pint, 49c
Russian mineral oil, pint 49c size, 39c
Mentholatum, 50c size 35c; 3 for 1.00
Hinkle pink pills, bottle of 100, at 15c
Vitamine yeast tablets, 100 size, 15c

Leiter's—Main Floor—South. No Phone or C. O. D. Orders.

Free Demonstration
How to Make a Dress in an Hour
Opening a dressmaking school by Mme. Bell, Radio Teacher, Cafeteria (5th Floor), Wed., April 23rd, 2.30 P. M.

LEITER BUILDING STORES
STATE, VAN BUREN & CONGRESS STS

Silks For Dress and Sports Wear Specially Reduced

40-Inch Heavy Pure Silk Canton Crepe
An exceptionally fine extra heavy pebbly quality Canton crepe in the season's preferred colors. Cocoa, zinc, powder blue, fawn, peach, seal, navy, etc. Yard, 1.97.

40 In. Black Satin Face Canton Crepe
A jet black quality specially preferred for dressy wear. Yard, 1.97.

40 Inch Brilliant Satin Alpaca De Soie
An excellent quality sports fabric in newest color combinations—Chinese red and orange, rose and silver, white and canna, jasper and white, etc. Yard,

38 Inch Black Satin Chenille, at, a Yard,
A beautiful soft, draping fabric in a rich, raven black, at, a yard,

1.97 Values to 3.50

Linge Ray Charmeuse

A good quality, 36 inches wide, in plain and shadow stripe effects. A complete assortment of light and dark colors, also white and black, for bloomers, linings, etc. An exceptional value at, a yard, 44c

Permanent Finish Sateen, Yard,
36-inch sateen in black and the popular colors for petticoats, linings, bloomers, etc. Special Monday, yard at 29c

54 in. All Wool Canton Crepe
54 in. All Wool French Serge

The Canton Crepe is a full 1½ yard wide, all wool, serviceable quality, in the season's most preferred colors. Some are—navy, tan, gray, seal, French blue, etc, etc. An excellent value at, a yard, 1.79

The French Serge is an excellent wearing quality fabric with a small, narrow wale, usually found only in materials selling for up to 3.00 a yard—in fact, it's a 3.00 value; in navy blue only, at, a yard, 1.79.

Worsted Check Suiting

A good quality, 36 inch fabric, in the choicest colors—navy, brown, copen, tan, cocoa, French blue, purple, Ocean green, Mohawk, turquoise, etc, beautifully combined for spring and summer wear; a yard, 1.09

8:30 A. M. to 11 A. M. Specials
30 inch all wool poiret twill in cocoa, seal, navy and black. Formerly up to 3.00 value, while quantity lasts, yd. 27 inch all wool sport flannel in the popular colors for spring and summer wear; extra special, yard, 1.69

"Silkio" The New Silk Mixed Fabric, Durable, Lustrous, Silk-Like, Yd.

A startling offer, an unmatchable value, here is the regularly sold for 85c "silkio" fabric at nearly half price. It is an exact reproduction of a famous foreign weave that particular shoppers choose for dresses, sports wear, beach suits, golf, lingerie, men's shirts, and many other purposes. Sold exclusively at Leiter's. A wealth of new colors to choose from—

White, Reseda, Tangerine, Congo, Pink, Sky, Sheik, O'Rose, Havana, Whirlpool, Peach, Jap Rose, Natural Tan, Grebe, Zinc, Copen, Mulberry, Spark, Helio, King Blue, Myrtle, Navy, Black,

49c

Procure a season's supply tomorrow at this special introductory low price, a yard, at
Leiter's—Main Floor—North.

Last Opportunity to Buy Wolock & Bauer Shoes

4636 Sheridan Road
6757 Stony Island Av.
3333 W. Roosevelt Rd.



Discontinued numbers and broken lines of their $8 to 10 shoes at

We have added hundreds of pairs of desirable, stylish low shoes from our own stocks to enable us to continue this offering for one more day. Shoes of quality, in over 40 styles. All at one price-pair

Patent Leathers, Lustrous Satins, Soft Kidskins, Finest Calfskins, Black and Brown, Goodyear Welted or Hand Turned Soles

STYLES *Fancy Straps, Colonial Straps, Smart Oxfords, Exquisite Cut-outs*

All Sizes 2½ to 8—Widths AA to D

for best selection. Extra salespeople are here to serve—but not all sizes in every style. Come early tomorrow you promptly. Your choice, pair, 2.85.

Leiter's—Main Floor—South. No Phone or Mail Orders

2.85

Krinkle-Tex Shirts and Perfecto Shirts —Selecto Shirts



Another wonderful group of fine, desirable high quality shirts in a one-day selling at

1.35

Guaranteed Fast Colors Sizes 14 to 17

The Krinkle-Tex is the ideal shirt for summer. It is cool and comfortable. No starching—no ironing necessary. Other shirts are in

Silk Striped Madras, Corded Madras, Woven Stripe Madras, Repp Cords, Fancy Stripe Oxfords, Fine Count Percales.

Neckband, collar attached and some collar to match shirts, at 1.35.

Leiter's—Main Floor—South.

Canton Crepe Hats

Heavily Flower Laden Models, Many Are Copies from Paris



$2.97

Values to $6

Scores of new models; off-the-face effects, saucy poke shapes, hats for the bobbed head, dignified styles for the matron.

The colors are Narcissus, Chinese Rose, Almond, Orchid, Poudre Blue, Apple Green, and many others.

You'll find here not one but many, many hats that will strike your fancy—and you'll remark on the fact that they are the best you have seen at the price. 2.97

Leiter's—Second Floor—South

Again--Sweaters



Values that are amazing; sweaters worth to $6—

2.50

Newest Styles
Newest Colors

—are included in this remarkable assortment of high quality, desirable spring sweaters. The styles are—

—The Swagger Model
—The Chappie Sweater
—The Slipover Model

Original Values to $6 at

Sweaters of fibre, wool and fibre, all wool and part wool in all sizes, styles and colors to choose from. Very special for Monday at 2.50

Leiter's—Main Floor—Center.

Beauty Parlor

Hair Goods Special
Imported French pieces with a natural scalp parting; all shades; regular 48.50 value, Monday at 29.75

MEN BARBERS In our ladies' beauty parlor to bob or trim your hair. *Phone for Appointment—Wabash 1388. Leiter's—Second Floor—Center.*

Stamped Spreads

Bolster Attached



Seamless bedspreads with bolster attached, stamped in several very attractive designs on good quality cream muslin, full size 81x100, regular 2.89 value, special for Monday at 1.59

Stamped Night Gowns
Stamped in several pretty designs on very fine grade nainsook, cut large and full, sewed together ready to embroider; ribbon draw strings; regular 2.00 value; special at $1

Stamped Turkish Towels
Stamped on good quality double Terry cloth, hemmed, neat designs to embroider; 79c value, at 39c

Leiter's—Main Floor—North. No Phone Orders.



Watch Repairing

—in a fully equipped watch and jewelry repair shop by repairmen of many years' experience. Prices always moderate.

New Main Spring
Put in any make of watch, special tomorrow for $1

Leiter's—Main Floor—Center.



Bargain Basement

Spring Dresses

Thousands of Them—Scores of Styles—Dresses for Every Occasion

7.75 Values to $15.

Rare values every one of them, the kind you never find by merely searching, because to procure such values as these is only possible through the most extraordinary circumstances. The values are here—dresses of the kind that are doubling the customers and business of our basement.

Note the MATERIALS

Crepe Satins, Flat Crepes, Georgettes, Worsted Checks, Roshanara, Canton Crepes, Charmeuse, Taffeta, Crepe de Chine, Jacquards, Etc.

STYLES

Straightline, Sports, Tailored, Basque, High Waistline, Pleated, Panel, Draped, and Combinations

COLORS

Peach, Cocoa, Slate, Tan, Navy, Rose, Green, Black, and the Poudre Blue, etc.

Sizes
Misses'—14 to 18
Women's—36 to 44
Extra sizes—42½ to 52½



7.75 7.75 7.75

STOUT WOMEN!

We're extraordinarily well prepared with large size dresses

Nearly Half Are in Extra Sizes

42½ to 52½

An unusual feature found more often in Leiter's sales than elsewhere. Imagine large size dresses—built true to size, of the same rich quality materials at the same low price, 7.75

News of the CHICAGO WOMEN'S CLUBS

[Continued from page seven.]

Mrs. W. D. Hallead, newly elected president of the Inter Nos circle, will be hostess on Wednesday for a meeting of the organization.

The annual meeting of the eighth district, I. F. W. C., will be held on Wednesday at 2 o'clock, with the Hull House Woman's club as hostess.

The board of directors of St. Elizabeth's Business Woman's club will receive on Friday evening, in celebration of Girls' week. The girls at the club will give a program, and Mrs. Edward J. Fleming will speak. Mrs. William B. Dever will be a guest, as will Mrs. M. Frank Ryan, president of the Catholic Woman's league.

SUBURBAN CLUBS

Past presidents' day will be observed by the Woman's club of Chicago Heights on Wednesday. Luncheon will be followed by a program.

The literature department of the Wheaton Woman's Department club will meet on Tuesday afternoon with Dr. Franklin B. Snyder as the speaker.

The Neighborhood Civic club of Oak Park will celebrate its tenth anniversary with a dinner and program on Tuesday evening. Past presidents of the club are in charge of arrangements.

A luncheon and card party will be given on Wednesday at the Oak Park Arms hotel by the altar society of St. Edmund's church. Mrs. Joseph B. Victor is chairman.

Mu chapter of Delta Gamma Phi national sorority will give a card party on Saturday afternoon at the Elks' club in Oak Park.

The Maywood Home for Soldiers' Widows association will hold its annual meeting and election of officers on Saturday at 2 o'clock at the home.



MRS. WILLIAM WESTERLUND.
[Maizene Photo.]

The Alice H. Wood station of the Infant Welfare society, formerly the Osgood station and renamed in memory of the late Mrs. Ira Couch Wood, will be the beneficiary of a card party to be given on Tuesday at the Belden hotel, Belden avenue and Lincoln Park West. Mrs. William Westerlund is chairman of arrangements for the affair, which will be under the auspices of the Forty-fourth-Forty-sixth ward branch of the Woman's City club.

Separates Wild and Water Waves

The maiden who treasures her water wave, and yet who longs for the coolness of lake or ocean waves, doesn't sound a plaintive note at all when she sings, "Nobody knows how dry I am." She only means that at last she has found something to keep her hair from getting sopping wet for the modern maiden dives and stunts in the water as earnestly as her brother.



And this year there is a device that is said to be almost dampproof as concerns feminine locks. It is a rubber water guard made of the heavy rubber from which diving caps are fashioned. Only instead of being a cap it is just a wide band—perhaps four inches or even five at the widest—with a heavily reinforced rim fitting about the forehead and reinforced ear shaped pieces that fit over the ears. The forehead rim is narrow, but it is so thick and firm that it is said to keep all water out, and the ear pieces are hollow, which abolishes the old fashioned discomfort of too tightly pressing caps and yet prevents the trickling in of the wild, wild waves.

This guard is put on next to the hair and then one's more decorative bathing cap put on over it.

And speaking of bathing caps, there are some fascinating ones in the shops just now for wear in the warmer climates. One is made of rubber and then covered with narrow frilled bandings of rubber, attached in such a way that the cap looks as if it were made of gorgeous Roman striped ribbon.

Another is made of rubberized silk that wraps around into what is called a sheik cap, with a colored buckle up in front, and tie ends caught in behind the right ear. In place of a buckle a monogram might grace the front, especially if one has fallen so completely for the monogram craze as to have one for a bathing suit ornament. Suits and caps are often made to match and be livened by just such touches.

A few of the newest suits are made of gay chintzes, but black silks still hold sway, letting the colors find their places in bathing cape, trimming, or accompanying cap.



We want you to know this beautiful hotel—

ONLY a visit can make plain to you the wealth of quiet comfort—the luxurious restfulness—of a home in the Lake Shore Drive Hotel.

Facing Lake Michigan, the cooling breezes of summer sweep through the spacious rooms. Away from noise and dirt, yet only five minutes from the down-town shopping and theatre center.

Everything that many years of experience in cosmopolitan hotels has taught us has been brought here for your daily comfort.

The rentals are surprisingly moderate. Single rooms or kitchenette apartments are available to those who appreciate the best in a hotel home.

The restaurant savors of the famous dining places of Park Avenue, New York. The cuisine is unexcelled. The tariffs are moderate and fair.

Service has been developed to its highest point in the Lake Shore Drive Hotel.

We cordially invite your visit.

Mr. W. A. Buescher, Manager, formerly of the Ritz-Carlton, New York.

Lake Shore Drive Hotel and Restaurant
181 Lake Shore Drive
East of the Drake, Facing the Lake Telephone Superior 8500

LEITER BUILDING STORES
STATE, VAN BUREN & CONGRESS STS.

See Our Other Ad on Preceding Pages



Now—The Event Without Equal Anywhere—Anytime

DRESSY COATS

3,000 Coats

16.50

Values to 49.50

Special Purchase
—Intended for Easter.

Arrived Too Late
—Therefore greater reductions.

Wonderful Values
—Coats never featured in sales.

Buy Coats Tomorrow

You cannot wait longer when such values, such assortments, such qualities are being offered at 16.50.

QUALITY, Style and Low Price are emphasized in each coat—can you wonder, then, that we place such strong emphasis on the value, qualities, styles—when we know that every coat in this assortment IS SIMPLY WITHOUT EQUAL AT 16.50.

Silk Lined
—Everyone of Them

Fur Trimmed
—Hundreds of Them

Finest Tailoring
—Makes Them "Better" Coats.

High Priced Materials
—Such as cost more by the yard than our price for the finished garment.

ALL former records will be eclipsed in this offering tomorrow—because more women will be here, more coats will be sold, greater enthusiasm will prevail—BECAUSE THE VALUES ARE THE GREATEST IN YEARS.

Women's, Misses' and Stouts' Dress Coats

Sizes 36 to 44, 14 to 18, 42½ to 52½

Materials
Poiret Twill
Lustrous Bolivia
Corded Twills
Rich Hylaine
Novelty Plaids
Beautiful Twillene
Angora Fabrics
Wonderful Polaires
New Velvetones
And many others

Colors
Tan, Gray, Moss, Sand, Brick Dust, Green, Taupe, Rookie, Deer, Navy, Black.

See Our Windows
Go "window-shopping" today or tonight, see the wonderful coats displayed in our Van Buren and State Street windows — select your model tonight—come tomorrow for first choice.

Be Here at 8:30 A. M.
Extra salespeople, cashiers, stock girls, etc., will give prompt, efficient service.

Second Floor, North
Come as early as possible. Great throngs will be here, and although we have plenty of each style and all are "Best" coats, many numbers will naturally go first.

Coats for Every Occasion and Preference
Coats with Every New Feature for Spring.

Styles
Straightline Models
Flaring Loose Backs
Smart Novelty Cuffs
Handsome Side Ties
Tailored Models
Embroidered Models
Effectively Bordered
Richly Braided Coats
Novelty Stitched Effects

140 Styles
—Imagine what an assortment from which to make your selection.—Surely you will find the type of coat you are looking for.

Stout Women!
Included are hundreds and hundreds of coats in sizes 42½ to 52½. nearly a score of individual sizes in stouts' coats exclusively—another Leiter Feature—plenty of large sizes. That's why all of our events are such great successes.

WANT

By Aimee Torriani.

DO YOU want to be an actre
There is nothing in the wo
can stop you, if that desire
strong enough, and your l
the stage is deep and sincere.
It is truly the most fascinating
satisfying life one can lead, not
cause it is wild, free, and happy
many, but because it is fundamenta
a life of service. Already many of y
may disagree with me. Let us go ba
Is the stage life really wild? Is it
free as the public thinks? Do
realize that there are few people
the world who have as little time to
wild?

When a play is preparing for p
duction, rehearsals last from 10 a.
until 6 p. m., and often on into t
night. After it opens, we play eve
night, and always two or thr
matinees, and sometimes daily aft
noon performances. There is nothi
free about our lives. No convent
boarding school girl has more dis
pline regarding hours of work than t
chorus girl. The stage is a life of ser
ice, for it is essentially to entertai
others that our lives are led—not alo
to amuse a few chosen, or our love
ones, but all who care to see or he
us. Remember this, girls, those of yo
who yearn for the footlights' glar
you will not be amused or entertaine
It is for you to give.

If you feel you have talent for m
sic, dancing, dramatic or screen ac
ing, try it. Your families would n
object if you decided to do social
settlement work, to try to make th
world happier, for people to live i
The stage today is doing just that.
If you have only your family to co
vert, explain this to them.

* * *

Seizing the Moment.

Perhaps the getting of a job will b
harder than winning your family. T
first thing I advise is this: Remembe
the time you are apt to make th
grade is when the producer is reall
ready to put on a production. I spea
from experience. I have dressed an
dolled up for hours, borrowed all th
clothes, jewelry, and perfume I cou
extract from my roommates at th
Hollywood Studio club, going to try t
vamp a job out of a director, and
have come home jobless. But on se
eral occasions I have landed the be
parts I have ever played, on a rain
day, when I had on an old badly fittin
raincoat, and literally I resembl
something the cat dragged in. Wha
is the answer? Because I happened
the day they were looking for types.

For example, one of the best parts
have ever played, was Agnes in Wi
ard Mack's latest play, "Red Bul
dogs." I read this part to him at
a. m. in a crowded automobile, and h
never even looked at me, as I was sit
ting back to him. Why did I get thi
Principally because he was ready t
open his play in two weeks, and it wa
difficult to find a girl who spoke Frenc
fluently. Everything you have ever
studied or known will help you on
the stage, for acting is just life. Th
stage is well called "Life's Mirror."

When you first decide to go on th
stage find out who is producing a new
play, and haunt his doorstep. Be will
ing to begin in the chorus, or even
walking on, or doing extra work in pic
tures. I do not say this is the bes
school, but it is one of the many gate
ways to the land of dreams. Another
and possibly the finest at the present
is the Community Theater movemen
that is growing up about us. Get int
a community or a little theater group
If there is one in your town, neighbor
hood, university, or school, and
there isn't, try to start one yourself.

* * *

Opportunity Everywhere.

Some of you pine because you ar
not in New York. You feel if only
you lived there you could succeed. New
York is a marvelous place, but Chi
cago runs it a close second in oppor
tunities to get into the theatrica
world. And many of our smaller cities
have splendid Little theaters, like the
Buffalo Players. They have one of the
finest directors in the country.

Mothers-to-Be

LANE BRYANT specially designed Maternity garments are not conspicuous; they have "no maternity look." The same smart styles other women wear yet they conceal the figure so effectively that one's condition is not apparent.

Maternity Spring Dresses
16.95



$25 Val.
The dress pictured is of Printed Silk Canton Crepe. Collar, cuffs and flap on pockets of cream color tucked batiste. Other styles in Crepe de Chine, light and dark shades, $16.95.

Other Spring Dresses, 19.85 Up
Also New Spring Styles in Maternity Capes, Coats, Underwear, Etc.



Lane Bryant
Maternity CORSETS
Abdominal Supports and Binders
3.50 Up

LAYETTES
Baby's First Clothes Everything Needed
9.95 up

Maternity-Infant Book on Request

Lane Bryant
101 N. Wabash Ave. at Wash.

WANT TO BE AN ACTRESS? HERE'S HOW

By Aimee Torriani.

DO YOU want to be an actress? There is nothing in the world can stop you, if that desire is strong enough, and your love for the stage is deep and sincere.

It is truly the most fascinating and absorbing life one can lead, not because it is wild, free, and happy go lucky, but because it is fundamentally a life of service. Already many of you disagree with me. Let us go back. Is the stage life really wild? Is it as free as the public thinks? Do you realize that there are few people in the world who have as little time to be wild?

When a play is preparing for production, rehearsals last from 10 a. m. until 6 p. m., and often on into the night. After it opens, we play every night, and always two or three matinées, and sometimes daily afternoon performances. There is nothing free about our lives. No convent or boarding school girl has more discipline regarding hours of work than the chorus girl. The stage is a life of service, for it is essentially to entertain others that our lives are led—not alone to amuse a few chosen, or our loved ones, but all who care to see or hear us. Remember this, girls, those of you who yearn for the footlights' glare: you will not be amused or entertained; it is for you to give.

If you feel you have talent for music, dancing, dramatic or screen acting, try it. Your families would not object if you decided to do social or settlement work, to try to make the world happier, for people to live in. The stage today is doing just that, so if you have only your family to convert, explain this to them.

* *

Seizing the Moment.

Perhaps the getting of a job will be harder than winning your family. The first thing I advise is this: Remember the time you are apt to make the grade is when the producer is really ready to put on a production. I speak from experience. I have dressed and made up for hours, borrowed all the clothes, jewelry, and perfume I could extract from my roommates at the Hollywood Studio club, going to try to jump a job out of a director, and I have come home jobless. But on several occasions I have landed the best parts I have ever played, on a rainy day, when I had on an old badly fitting raincoat, and literally I resembled nothing the cat dragged in. What is the answer? Because I happened in the day they were looking for types.

For example, one of the best parts I have ever played, was Agnes in Willard Mack's latest play, "Red Bully Soup." I read this part to him at 3 a. m. in a crowded automobile, and he never even looked at me, as I was sitting back to him. Why did I get this? Principally because he was ready to open his play in two weeks, and it was difficult to find a girl who spoke French fluently. Everything you have ever studied or known will help you on the stage, for acting is just life. The stage is well called "Life's Mirror."

When you first decide to go on the stage find out who is producing a new play, and haunt his doorstep. Be willing to begin in the chorus, or even walking on, or doing extra work in pictures. I do not say this is the best method, but it is one of the many gateways to the land of dreams. Another, and possibly the finest at the present, is the Community Theater movement that is growing up about us. Get into a community or a little theater group, if there is one in your town, neighborhood, university, or school, and if there isn't, try to start one yourself.

* *

Opportunity Everywhere.

Some of you pine because you are not in New York. You feel if only you lived there you could succeed. New York is a marvelous place, but Chicago runs it a close second in opportunities to get into the theatrical world. And many of our smaller cities have splendid Little theaters, like the Buffalo Players. They have one of the finest directors in the country.

And out on the Pacific shores, where California's sunshine is a great inducement to all that is beautiful, you will find many rare chances to get golden experience. Besides the film



world in Hollywood, which is more difficult than the kingdom of heaven to enter, there is that wonderful annual production of the Pilgrimage Play. It runs nightly, for about twelve weeks, and takes place in a natural cañon theater with God's own moon, stars, and sky for its canopy, and the most beautiful hills, trees, flowers, and shrubs for its scenery. Henry Herbert, who plays The Christ, is so great an artist that, just listening to him nightly, you cannot help imbibing in your soul some of the rare gifts Mr. Herbert has and knows how to impart. It is not so dreadfully difficult to get into the Pilgrimage Play, though, like Shakespeare, the Bible affords little chance for women. Mary Magdalene and Mary Mother are the only real parts. I played Martha one season, and though in my own mind Martha was an important character, I found out soon that she only spoke four lines in the Bible and in the Pilgrimage Play.

But there are large numbers of women who go through the play following The Christ, and the field for study here is great. This is only one of the many lanes of love's labor to try to stroll into, if ever you reach the land of sunshine.

* *

Believe in Yourself.

I meet many old people who say to me, "If I had been talented, I would have gone on the stage when I was young. It has been the sorrow of my life that I could not do something in an artistic line."

But I find more who have great talent and beauty and are still in the back ranks of the stage, and many and



many a soul who, when he or she began, was not considered at all talented and is now a foremost actor or actress.

The woman who is considered our most versatile and one of our greatest actresses was at one time told, by no less a personage than David Belasco himself, "You are beautiful to look at, but you cannot speak a line."

That story has been told to me out I know this one to be a fact: When I was in the chorus of a George M. Cohan show in this city four years ago there was a girl in the chorus that Julian Mitchell, the great inimitable producer, used to say to, "Get behind that other girl, Dumb Dora. As a graceful chorus girl you'd make a good hash slinger." This girl went out the next season as prima donna in a second company of that same show, and today she is a successful star in a New York review. I attribute this to two things. She believed in herself, in spite of all insults, and she accepted and benefited by criticism, no matter how harsh.

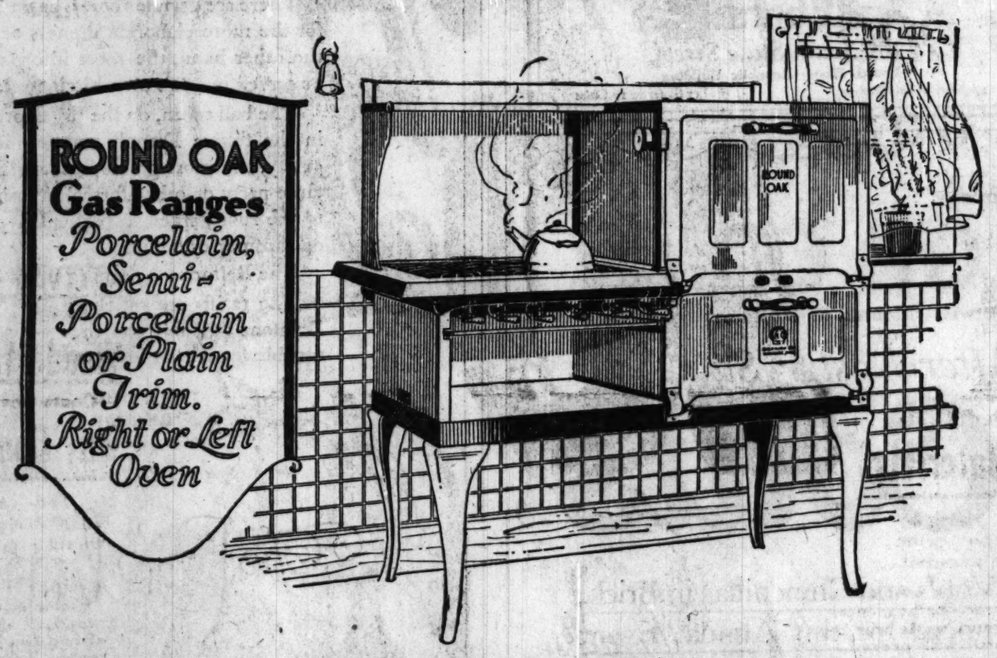
Both the stage and screen are great schools of discipline, to make you see yourself as you really are, stripped of all life's vanities. You are deeply hurt, your tenderest spot is cut and left bleeding a hundred times a season when you first begin. But if you are sincere, if you love acting, and the stage for its own sake and for your public's sake, you will leave all these personalities as a burnt offering on the

[Continued on page twelve.]

Kitchen Fair

A Semi-Annual Event by Gainer & Koehler

Any woman interested in knowing the new things devised for comfort and convenience in the modern kitchen will welcome the opportunity of going through the extensive display. For here you will see all that is new and good in refrigerators, in kitchen cabinets, and in gas ranges. Come in whether you're ready to buy or not. There's no obligation.



Have You Seen the

ROUND OAK GAS RANGES

Saves One-Third Your Gas Bill

If the amount of fuel your range has consumed is causing you a great outlay of money, if the lack of modern conveniences is increasing your household duties, when the saving alone will actually pay for the range in time, why not have a Round Oak?

SPECIAL PRICE THIS WEEK ONLY

$39.50

For a Full Sized Cabinet Round Oak Gas Range

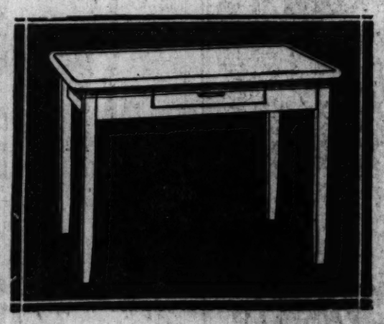
$5.00 Down $1.25 Per Week

Every Good Cook DESERVES a "Regulated" Range

If the ladies of this city understood that a regulator so good as that employed by the Round Oak Gas Range would give them added leisure—would bake the entire meal without attention whatsoever—would hold the temperature exactly at the mark indicated—and in addition, if they understood the extra convenience and proved economy of the Round Oak, they would exchange their present range for a Round Oak that would soon pay for itself.

Porcelain Top Table FREE! FREE!

Certainly every lady in Chicago would love to have this beautiful porcelain table, 25 x 40 inches, 30 inches high, especially when it is absolutely free.



Absolutely FREE

To those who buy during this sale will be given free with every gas range the beautiful and useful porcelain top table pictured here. Come in the first thing tomorrow and investigate this remarkable offer.

Gainer & Koehler

—Lincoln and Southport

TWO BIG STORES
OPEN THURSDAY AND SATURDAY EVENINGS

Milwaukee and Division—

STOUT WOMEN

All Records Go in This After-Easter Event.
The Greatest Sale Ever Held On Our Second Floor.
Silk Dresses of the Highest Quality—Only $35.00

NEW YORK BROOKLYN

Lane Bryant

Est. 1901

101 N. WABASH AVE.

DETROIT PARIS

SILK DRESSES

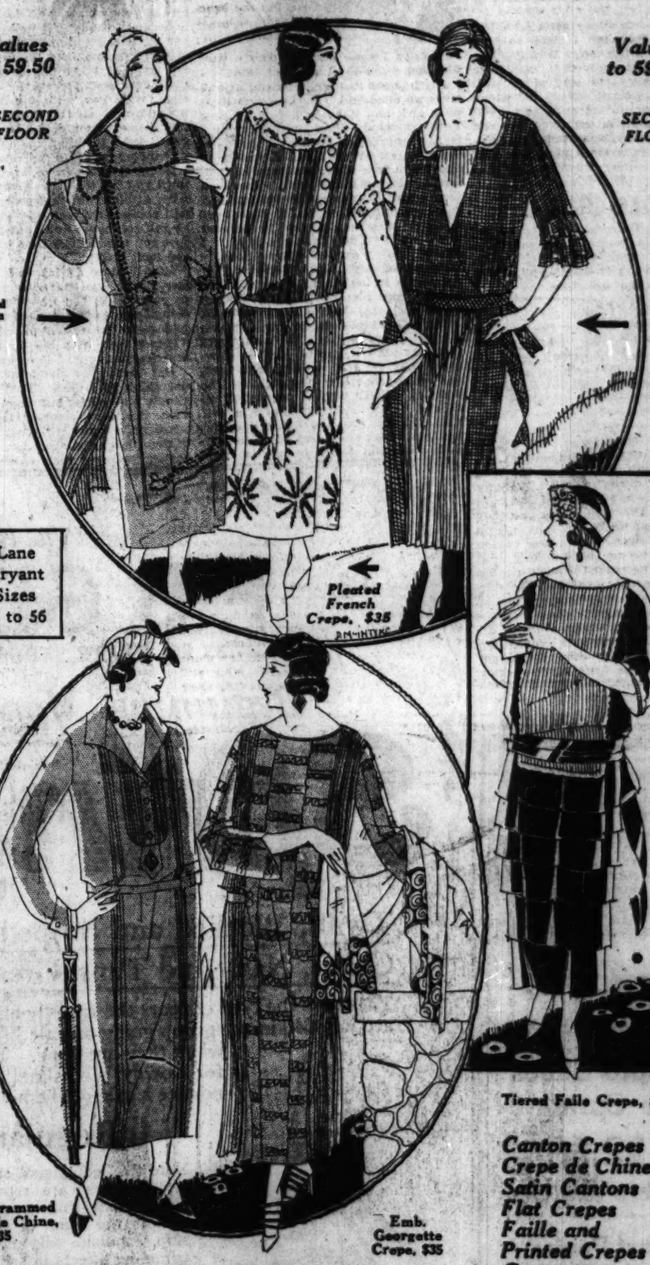
Lovely Versions of the Most Advanced Modes

$35

Dresses for Every Occasion. Modish, Distinctive.

Values to 59.50 — SECOND FLOOR

Values to 59.50 — SECOND FLOOR



Canton Crepes
Crepe de Chine
Satin Cantons
Flat Crepes
Faille and Printed Crepes
Georgettes
Elizabeth Crepes

Colors of Poudre Blue, Lanvin Green, Cocoa, Grays, Tan, Navy, White, Black, etc.

Refined, high type, colorful new modes. Presenting in this, Our Greatest Dress Sale, fashion and quality-affording fabrics exclusively developed and slenderized with the style-art for which Lane Bryant is famous. Twenty-five other lovely styles, not pictured. Amazing values at 35.00.

Spring Coats at a Moderate Price



FOR MONDAY AND TUESDAY

Values to 55.00 **39.75** *Sizes 38 to 56*

ON OUR SECOND FLOOR

Full length and Swagger Coats of the highest character—in all the newer modes. Recreated and slenderized by Lane Bryant. 25 new styles.

The materials and workmanship are up to the high standard guaranteed by Lane Bryant. Your choice of Wool Sport Plaids and "Invisible" Stripes that tend to slenderize—fine Imported Tweeds, Mixtures, Poiret Twills, etc., in colors of tan, gray, black and navy. Remarkable, indeed, at 39.75.



Trimmed Hats

Values to $25 **$10** *Values to $25*



A notable collection of Smart Hats, including *Imported French Models*, styles for every face, every taste, every frock, every spring and summer occasion.

Gorgeous Hats, second to none in smartness. All the newer ideas and shapes in tailored Dress and Sports Hats—for madame and miss—tomorrow you can save considerable money by selecting your new Hat here—at $10.

Lane Bryant specializes in large and small head sizes for Madame and Miss.—Main Floor.

See Lane Bryant Basement Ad—Another Page This Paper Today

Mothers-to-Be

LANE BRYANT specially designed maternity garments are not conspicuous; they have "no maternity look." The same smart styles other women wear yet they conceal the figure so effectively that one's condition is not apparent.

Maternity

Spring

Dresses

16.95



$25 Val. The dress pictured is of Printed Silk Canton Crepe. Collar, cuffs and flap on pockets of cream color tucked batiste. Other styles in Crepe de Chine, light and dark shades, $16.95.

Other Spring Dresses, 19.85 Up Also Many Spring Styles in Maternity Capes, Coats, Underwear, Etc.



Lane Bryant
Maternity CORSETS
Abdominal Supports and Binders
3.50 Up

LAYETTES
Baby's First Clothes Everything Needed
9.95 up

Maternity-Infant Book on Request

Lane Bryant
101 N. Wabash Ave. at Wash.

WANT TO BE AN ACTRESS? HERE'S HOW

[Continued from page eleven.]

altar of art and go along unbittered and smiling as before. This is a difficult lesson. I really do believe it is because many have failed to learn it that we see numbers of talented, fine looking people doing three a day vaudeville when many a bad actor fills our Broadway casts.

* *

Prepare for Poverty.

Another essential thing to learn, if you love the stage, is not to fear poverty. If you are worried about being poor or hungry, do not leave the shelter of your home. For I venture to say there is hardly an actress or actor living who has not known what it means to be broke and hungry. Not always because they did not earn money, but often because all they earned had to go to others less fortunate.

If you start out in the chorus or doing bits in a stock company or in pictures, there will be weeks and even months that you will have no work. And unless you have some other vocation, such as stenography, manicuring, nursing to fall back on, you will be in a bad way. I know a girl who is a chorus girl in winter and a licensed embalmer in the summer. This is a true story, cross my heart. I asked her once which profession she preferred; she answered, "The dead ones in the summertime can be depended on more than the live ones in the wintertime."

I have known other girls who had families or believing friends to help them, so when they were laying off between jobs they had money given them to study dancing or singing or they went to a dramatic school, of which there are several fine ones now. But by far the greatest schooling you can have is to work with a truly great artist or to be in a stock company that has a fine director. These are gifts of the gods to be prayed for.

* *

Artists Hard Workers.

If you are fortunate enough to get with geniuses, watch them carefully, their every move; study their walk, their gestures, their voices, and, above all, their vision of the stage.

I find more and more that the mediocre actor says, "I work for Saturday nights, and the rest of the week I mind my own business," while the artist almost forgets Saturday night exists and looks for improvement in every performance, is willing to change or alter his conception of things if it will benefit the production as a whole.

There is no one who proves this to me more than those two scintillating stars the Duncan sisters. I have been with them since the first rehearsal of "Topsy and Eva." Every note of music in the show they have written, and several numbers that they had given their life to write have been taken out of the show for one reason or another—the act ran too long or it was not just the spot for such a song. Yet these geniuses accepted the suggestion, as they do all suggestions of directions that benefit their production. Rosetta and Vivian Duncan deserve all the success and more than the world can ever give them, not alone because they are hard workers and great artists, but because they are rare souls.

If you get the chance to play even a bit, put your best into it, live it. I do not mean by this to go out and live the life of the part you portray. Try to understand what the character's thoughts are.

Sir Herbert Tree once said to Elsie Mackay when she was rehearsing the part of Anne Boleyn in "Henry the Eighth" (the first company I was ever with): "Remember, Miss Mackay, Anne Boleyn was the sort of woman who flirted with God when she said her prayers."

Could anything describe a character better than this?

* *

Learn from Life.

Learn not only from people on the stage, but learn also from life. If you have to sit next to the sort of person in a train you just can't stand, think



"Perhaps I shall have to play a part like that some day," so watch her.

I remember as a child hating a janitress we once had. I was a rich little poor girl, and lived in a sort of New York tenement. This janitress made a lasting impression on me. I can close my eyes and see her now. A year or so ago I was in a stock company in California, playing small parts. One week they found the character woman had departed to a better job, so there was no one to play the She Bear in the next week's bill, "The Cinderella Man." I offered to play it. They literally laughed in my face. Being rather flapperish looking that season, I had started out playing a little French maid, and had lost all but my life, losing fifteen pounds in three weeks; hence no one pictured me as the old janitress with the awful voice. However, they let me rehearse the part, and as no character woman could be found, I had to play it. I stayed up all one night, trying to make myself look and feel like the much despised janitress of my childhood. I made such a hit I was allowed to remain as character woman in that company for the rest of the season. And possibly it is the effects of that season that have wished on me the blessed old part I am playing in "Topsy and Eva."

Even if you do go on the stage and find it is not the calling you want to give your life to, you have lost nothing; in fact, you probably have gained a store of great wealth, in poise, dignity, and understanding. I know a wise mother who has five daughters, and she says she feels every girl should teach school, and be on the stage for a year or more before she marries and attempts to bring up a family, in this advanced day and age. So, if it should happen that after a year or so of struggle or of success you leave the stage, you will have those days of vagabonding to look back upon, as one does on the book of adventure read in childhood. On the other hand, if you are in dead earnest about the stage, you will find that five, ten, or even fifteen years is still your time of novitiate, for to have a true understanding of the stage takes more than one lifetime. The more I associate with the truly great, the more do I see their simplicity and modesty.

* *

Poise the Goal.

One of the De Milles says every woman on earth wants to be an actress, because women are naturally emotional, and the stage and screen are the only big avenues for the outlet of this emotion. But he also says the reason so few women are good actresses is because, though all women feel, few can express emotion. There is a world of truth in this. But because you cannot express it in the first part you play does not necessarily mean you never will. For, once you have a footing, improve all the time. If you are in the chorus, or doing one line, your great goal is what the French call "abandonment," to be released, free. I know this seems so easy, but wait until you try to do it. Even after you have attained much freedom, the day will come when suddenly you will feel so self-conscious and bound hand and foot you won't know how you can take the next step.

Miss Lenore Ulrich told me just a few weeks ago that one night, while playing "Kiki" in New York, she suddenly got such an attack of stage fright she had to say to her audience, "Please bear with me for a moment, and everything will come back to me."

But for a few moments she could not think of a line. This may seem almost impossible, but when you speak with violinists, pianists, singers, and other artists you will find that many of them have gone through this in the earlier years of their careers. There seems to be a release and freedom that comes to one when that unshakable poise is attained.

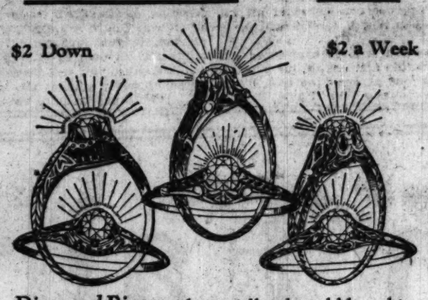
The greatest and perhaps the unattainable secret of stage success is summed up in that little word, give. The world consists of givers and getters, and if we belong to the givers, or school ourselves to dwell therein, we may become truly great artists; for the artist must give and give, as the well does. She cannot give a bit, and then wait to receive, or she will find that her public has forgotten her and is cheering the next star in the sky of fame. So, to become truly worth while in the life of the footlights, one must never tire of giving all and demanding nothing.

If your vision of the stage is truly unselfish, and if you are willing to work and wait, I say, "Good luck to you. You cannot help but win. All obstacles can be overcome, mental, moral, or spiritual. Success is yours; go forth and take it."

Aristocrats of Credit Jewelers — Olsen & Ebann

Credit— at Cash Prices

$2 Down $2 a Week



Diamond Rings with specially selected blue white diamonds, gloriously beautiful; set in exquisite mountings made of super-white gold—that wonderful all precious metal that so closely resembles platinum. See this unusual group at $100

We sell all the nationally advertised Women's Wrist Watches and Men's Watches—on Credit at Actual Cash Prices.

Aristocrats of Credit Jewelers

Olsen & Ebann

209 South State Street

Fourth Floor—Republic Building

17 Years in Business 17 Stores in 17 Cities



ENTERTAINING AT THE BELMONT

Guests of The Belmont find it easy to extend to their friends the hospitality proper for any occasion. Nothing is more important, to the kind of people who find The Belmont congenial to their standards of living; and nothing has been more carefully planned than the facilities of hospitality.

The main lounge is a delightful place to spend an hour or an evening with a guest; it has all the restful charm of informal elegance, an inviting richness peculiarly its own. Less formal but no less tasteful are the spacious apartment living rooms, used by guests of The Belmont for the more intimate occasions.

A dinner or luncheon in the main dining room may be given with quite the tone of formality or informality that you wish. Your waiter understands these matters, and the dining room service is there to interpret your wishes.

There are private rooms, beautifully appointed, for the more elaborate dinners or luncheons. On the other hand, the most informal of meals can be served in one's own kitchenette apartment.

The ball room, on the top floor, is a gem; done in the festive French manner, it sparkles with gaiety, the most gracious of settings for a debutante party or other formal occasion. It leads onto the roof garden, a particularly delightful spot on summer evenings.

The Belmont is nothing if not hospitable.

The tariffs are relatively low; patrons of The Belmont will tell you they are surprisingly reasonable for what they cover.

TABLE D'HOTE DINNERS

Week Days 6:30 P. M. *to* 9 . $2.00

Sundays 1 P. M. *to* 9 . . . $2.50

Special rates for the summer months

The Belmont

HUGH McLENNAN, *President*
G. E. BILLINGSLEY, *Manager*

SHERIDAN ROAD AT BELMONT

"The House of Courtesy"

F. B. GEORGE CO.

131-133 SO. STATE STREET Between Monroe and Adams

Beginning Monday—After-Easter Sale

Spring Coats

Twills, Blocked and Striped Downy Wools and Chinchillas in Brick, Green, Navy and Tans, Greatly Underpriced for this Annual Event

These are the type of coats the smartly attired women have been clamoring for this Spring. There are just 640 in the group going on sale Monday, and we doubt if we will be able to secure any more when they are gone. The manufacturers have been unable to supply the demand for Downy Wools and Chinchillas and we consider it a privilege to be able to announce a sale of them at this time of the year at so low a price.

Regular $35, $39 and $49 Values

Note the beauty and smart styling of the five models pictured. They are representative of the entire selection embraced in this extraordinary offering. Each and every coat is the acme of perfection, finest possible workmanship, exquisite silk and crepe linings and only the newest trimming effects in self and contrasting shades.

Twills are Embroidered, Braided and Fur trimmed. Downy Wools and Chinchillas have self or Fur collars. Styles for Street, Sport and Dress Wear.

$24

All Sizes

SECOND FLOOR



Stout Women

Lane Bryant

Adapto Shoes

are designed for long, short, slim, "irregular" or "feet hard to fit" — affording correct style, absolute comfort, trim, appearance, long wear—at prices that are moderate.

On Sale—Main Floor

Lane Bryant

101 N. Wabash Ave.

Adapto Shoes for Spring

$12.50

Others $10 Up

Smart Pumps



12.50

Black Kid or Patent Leather

Same model in Black and Gray Suede, Black and White Kid, 14.50.

LANE BRYANT ADAPTO SHOES

include all the charming lines of the present mode without sacrificing the comfort features which spell gracefulness. Not until you have worn Lane Bryant ADAPTO Shoes will you know and enjoy true foot-freedom.

Novelty Pumps



12.50

Black Kid, Patent Leather, Brown Suede Combination or Black Satin

DON'T SUFFER WITH YOUR FEET

If you have trouble with your feet it will pay you to visit Lane Bryant. Consultation Free. All fittings under supervision of Dr. Byron Schindler—upon request.

MAIN FLOOR—SHOE DEPT.

No Other Response Equals Tribune Response

THE confidence and responsiveness of Tribune readers often surprise the veteran advertiser. Small wonder, then, that those who are not accustomed to Tribune results are surprised by the generous response that Tribune Want Ads bring.

Mrs. George McDonald, 4828 N. Claremont Ave., secured "Tribune results" from this Want Ad, published April 2:

FOR SALE — 2 FLAT BLDG. 5-5 RMS. sleep. porch; bargain for quick sale. Owner, 4828 N. Claremont-av. Rav. 2734.

"They swamped me," she said later. "I had fifty answers in one day and we sold the flat easily."

An adequate response almost always follows the use of Tribune Want Ads. You can get the response you need in this easy way. Ads for tomorrow's Tribune may be left before 5 P. M. today at

THE WANT AD STORE

Madison and Dearborn

CENtral 0100, Adtaker!

If You Need a Buyer, You Need a Want Ad

Extra Saleswom
Wrappers, Cashi
Will Be in
Attendance

Satisfaction always guaranteed at Bartletts



See Our Big Window Displays —Every Garment on Sale at

$22

Gigantic Sale

W. H. BARTLETT CO.

206-212 State Street—South Near Adams

Women's Misses' Juniors'

COATS WRAPS CAPES SUITS

Entire 3rd Floor

All Sizes To 52½ Stout

All Garments Arranged on Racks According to Sizes—Help Yourself

SALE STARTS 8 A.M.

See Our Big Window Display

Store Opens at 7:30 A. M. Selling Starts 8 A. M.



The greatest Spring Garment Sale of the Season starts at Bartletts tomorrow—Monday—sharp at 8 A. M. Gigantic purchases from New York's best makers of exclusive Coats, Wraps, Suits—every garment artfully designed—expertly tailored—**full silk or satin lined—original values to $65—every garment will be sold tomorrow at one unrestricted price—namely $22.** Beautiful Coats, Capes, Wraps, Suits for women, juniors, misses—and extra stouts—up to 52½—every new model represented—fur trimmed Spring Coats, Wraps, Capes—richly embroidered garments—silk braided, button and ornament trimmed—**Dress Coats! Dress Wraps! Spring Capes! Utility Coat! Sports and Travel Coats! Motoring Wraps and Coats! Tailleur Suits! Boyish Suits! Sport Suits!** The most complete display of the season's favorite models—purchased at big discounts from leading manufacturers for after Easter selling—**originally made to sell up to $65**—unrestricted choice of any garment—on sale Monday—(third floor)—**all at $22.**

Extra Saleswomen, Wrappers, Cashiers Will Be in Attendance

Satisfaction always guaranteed at Bartletts



Spring Capes! Dress Wraps! Dress Coats! Utility Coats! Tailleur Suits!

Choice of very best fabrics:

- Poiret Twill
- Lustrosa
- Twill Cords
- Velours
- Paris a la Mode
- Normandy
- Velverette
- Bolivia
- Camels Hair
- Velvetones
- Flamingo
- Etc., Etc., Etc.

$22

Sizes 14 to 52½

Values to $65

Women's! Misses'! Juniors'! Extra Stouts'!

Latest models—all new colorings:

- Silhouette
- Mandarin
- Circular
- Tubular
- Ruffled
- Boyish Modes
- Straight Line
- Wrappy

—Blacks, Black and White, Olive, Brick-dust, Pearl, Sand, Beige, Fawn, Battleship Grays, China Blue, rich Browns, Mustard, Etc.

Note:

Those who had not planned to buy their spring garments are permitted to make their selections tomorrow—**pay $5 or $10 deposit**—and we'll gladly hold your garment until wanted. **Out of town patrons**—can do likewise—come to Chicago tomorrow—pay a deposit—we'll send garments any time you specify—balance C. O. D.

A mighty demonstration by Chicago's Greatest "Value-Giving" Store





See Our Big Window Displays —Every Garment on Sale at $22

The Season's Most Important Sale!

Over 200 Different Styles

Over 5,000 Garments!

ONE WORD TO ALL WISE WOMEN!

Investigate! **Don't sit at home** and complain that it costs too much money to dress well these days—**don't be influenced** to pay top prices later—**don't put off coming** later in the week—**Come tomorrow—and investigate!** If you really want a good looking, good wearing Spring Wrap, Coat, Cape or Suit—and you want to actually save **$25 to $45**—wake up early tomorrow—and look over these marvelous values—**it's the big Sale of the Season.** Every wise woman, miss or junior who can get away tomorrow should attend. We'll appreciate it, too, if you'll telephone your friends—today—maybe they didn't see this full page advertisement—maybe they'll come downtown with you—they'll thank you a thousand times for this rare money-saving opportunity. **Sale starts 8 A. M. sharp tomorrow.**

NEWS OF THE RELIGIOUS WORLD

Special Music Is Easter Message of Joy in Churches

By the Rev. W. B. Norton.

Music, flowers, baptisms, offerings for missionary and benevolent work, corner stone laying, parade of Knights Templar and services, jubilation that the days of Lent are over will mark the Easter services today in the churches. The passover will be recognized by the Jews and certain churches which do not accept as a fact the resurrection of Christ will sound a joyous note over the resurrection of nature as seen in the springtime. It is preeminently a day of joy and gladness.

Every church sending in its notices to THE TRIBUNE announces special Easter music. We cannot tabulate it but we note a few churches where special evening programs are given, or where the Easter program is held at some other than the usual hour of service. The location of the churches and the minister in charge will be found in the regular announcement list under the various denominational heads:

Baptist—Belden Avenue, 7:45 p. m., song service, A. W. Ekvall; Hyde Park, 8 p. m., cantata, "From Death to Life"; Irving Park, 4:30 p. m., "The Crucifixion"; Normal Park, 7:30, pageant, "How the Light Came"; Rogers Park, 7:45 p. m., "Olivet to Calvary."

Catholic—Cathedral, 11 a. m., Bishop E. F. Hoban, celebrant of mass, Quigley Seminary and Cathedral choirs; St. Patrick's, high mass, 10:45 a. m. and 12:10, J. Lewis Browne, choir of 120 voices and ten special choristers; St. Stanislaus, 2:30, school and girls' choir; convent of the Sacred Heart, special musical program at 3 a. m.

Congregationalist—Bird Memorial, 7:45, Sunday school concert; Grayland, 7:45 p. m., cantata, "Death and Life"; Hyde Park, 7:45 p. m., "Her Easter Choice, the Path of the Nazarene"; New First, five choirs and soloists, 10:30 a. m. and 7:45 p. m.; North Shore, 7:45, moving pictures; Wellington Avenue, 7:45, pageant, "The Abundant Life"; Warren Avenue, 7:45 p. m., cantata, "Rabboni."

Disciples (Christian)—Irving Park, 7:45, Bible school Easter program; Ravenswood, 8 p. m., cantata, "Our Living Lord," and 9:45 a. m., children's pageant, "The Challenge of Easter."

Episcopal—Advent, 7:45, "The First Easter"; Ascension, high mass, 11 a. m., Easter music, 7 p. m.; Christ, Woodlawn commandery, Knights Templar, 4:30, "Seven Last Words," 7:45 p. m.; Epiphany, 11 a. m., Bishop C. P. Anderson, pageant, 8 p. m.; Holy Apostles, church school, 3:30 p. m.; Our Savior, 4 p. m., children's flower service; Redeemer, 7:30, evensong, seventy-five voices; St. Barnabas, 4:30, children's festival; St. Bartholomew, solemn evensong, 7:30 p. m.; St. James, 4 p. m., St. Bernard commandery, Knights Templar, Dr. James S. Stone; St. Martin's, 3:30 p. m., Sunday school festival and distribution of plants; St. Paul's, 8 p. m., choir of forty men and boys.

Evangelical—Centennial, 5 p. m., children's festival, and 8 p. m., "The Lord of the Eastertide"; First English, Palmer square, 7:30, cantata, vested choir, "The Cross and Crown"; Grace, 8 p. m., cantata, "The Resurrection Hope."

Lutheran—Holy Trinity, 7:30, Sunday school; Irving Park, 7:30, Sunday school; Redeemer, 7:45, concert, orchestra; St. John's Maywood, 7:30, Sunday school; Windsor Park, 7:45 p. m., song service; Unity, 7:30, Sunday school.

Methodist Episcopal—Austin, evening, cantata, "Olivet to Calvary," sixty voices; Albany Park, 8 p. m., program; Epworth, 8 p. m., pageant, "Easter Morn"; Grace, 8 p. m., vested choir, pageant; Hyde Park, 7:45 p. m., "The Crucifixion"; Irving Park, 4:30 p. m., augmented choir, "The Daughter of Jairus"; McKinley Park Swedish, 7:45 p. m., cantata, "The Story of Calvary"; Olivet 7:30, Sunday school; St. James, Kenwood club, 8 p. m., Easter concert; Thoburn, 3 p. m., Knights Templar, Englewood commandery, band sixty pieces, 7:45 p. m., cantata, "King Triumphant," sixty voices.

Presbyterian—Drexel Park, 3 p. m., Knights Templar, Imperial quartet; address, "The Pilgrim of the Cross"; church will march in the processional, which will be bright with color. The new building will be of cut Bedford stone. One feature will be a memorial tower in honor of the soldiers, and also of the home and foreign missionaries which have gone out from the church. A dinner will be held tomorrow evening in it. Grace Episcopal church with Dr. Merton S. Rice of Detroit as speaker. Talmadge & Watson are the architects, and Foltz & Brand, associate architects.



THE REV. EDWARD F. RICE.
[Gibson, Sykes & Fowler Photo.]

The Rev. Edward F. Rice, former army chaplain, at one time spiritual director of the St. Vincent de Paul society of the Chicago archdiocese, is pastor of Our Lady of Peace Catholic church. He is in the midst of adding to the church already partially built, and is looking forward to its completion. A picture of the church and parish house as finished is shown in the real estate section of today's paper.

Father Rice combined with his duties as head of the St. Vincent de Paul society the work of chaplain and superintendent of St. Joseph's Home for the Friendless. His army experience made him widely known. He was educated at St. Pius' parochial school, St. Ignatius' college, and at Niagara university, New York. He was ordained to the priesthood in 1902. Father Rice was chaplain of the 122d field artillery. His church is located at 79th street and Jeffery avenue.

Edgewater, 12 noon, Bible school Easter service, all departments; First, 10:45 a. m., Choral society forty voices, assisted by members of the Chicago Symphony orchestra; Fourth, 11 a. m., 4 and 8 p. m., choir, thirty voices, Fullerton Avenue, 7:45, cantata, "The Messiah Victorious"; Second, 7:45 p. m., cantata, "Death and Life."

United Presbyterian—Woodlawn, 8 p. m., cantata, "The Resurrection."

Moody church—Independent, 10:30 a. m. and 7 p. m., Easter music at both services.

The Wilmette Baptist church, the Rev. Francis C. Stifler, pastor, will begin today the dedication ceremonies of its new church which has cost to date $131,000. The building is of rubble Illinois limestone, Gothic in style. The pastor will preach the initial sermon this morning at 11 o'clock and dedicate the baptistry in connection with a service of baptism. At 8:15 p. m. Dr. Benjamin Otto will preach and conduct a communion service at which the new communion set will be dedicated. Tomorrow morning at 11 o'clock the Baptist ministers of the Chicago conference will meet in the church. The formal dedication will take place next Sunday morning with a sermon by the Rev. B. Frank Taber, Washington, Pa., the first pastor of the church, and at 3:30 with a sermon by the Rev. W. S. Abernethy, D. D., pastor of Calvary church, Washington, D. C. The concluding ceremonies will be held on May 4.

The corner stone of the First Methodist Episcopal church, Superior street and Oak Park avenue, Oak Park, which is expected to be the finest structure in the denomination in the Chicago area, costing $450,000, will be laid this afternoon at 3:30. The pastor, the Rev. Merle N. English, D.D., will be in charge and will respond to greeting from Willis McFeely, president of the village board, and from the Rev. Roy E. Vale, D. D., pastor of the First Presbyterian church of Oak Park. All of the twenty-two organizations of the

The Rev. Charles W. Gilkey, pastor of the Hyde Park Baptist church, will give the Easter address this evening at 8 at the Sunday Evening club at Orchestra hall. His subject will be "Great Expectations." Clifford W. Barnes will speak at 7 o'clock on "What Jesus Stood For." The choir of 100 with special soloists will give a full program of Easter music. Dr. Gilkey is one of the most popular speakers in Chicago. He is a graduate of Harvard university and Union Theological seminary, New York.

Former Governor of Kansas Henry J. Allen, editor of the Wichita Beacon and the "Henry" of the book, "Henry and Me," written by Henry Allen White, will be the speaker next Friday evening at the Drake hotel, under the auspices of the Chicago Methodist Social union. Delegates to the general conference, which opens on May 1 in Springfield, Mass., are expected to be among the guests. R. Clarence Brown, president elect of the social union, is in charge of the banquet arrangements.

Presbyterian ministers will meet tomorrow at 10:30 at Fourth church, Delaware place and North Michigan avenue. Prof. Norman E. Richardson of Northwestern university will speak at 10:30, and Wallace Bruce Amsbarry of Armour institute will give "The Singer of the Seven Seas" at the lunch hour. Wives of the ministers are invited.

The Chicago Fundamentals union will hold a Bible conference tomorrow afternoon and evening at the First Congregational church, Cicero, beginning at 3 p. m. The Rev. John C. Page will speak at 4:45, and H. A. Ironside of Oakland, Cal, will speak at 8 p. m.

Rabbi Benjamin A. Daskal will speak today at 9:30 a. m. at 5426 Greenwood avenue on "The Seder."

Prof. Henry Van Dyke, author, poet diplomat, will preach the Easter sermon at 11 today in Mandel hall, the University of Chicago.

Methodist ministers will discuss tomorrow morning at their meeting in the Chicago Temple the memorials which will be presented to the coming general conference of the church.

The golden jubilee of the Brothers of Mary will be celebrated next Thursday evening at 8 o'clock with a reunion of former pupils and friends at St. Michael's auditorium, North and Hudson avenues. Judge John F. O'Connell of the Municipal court will speak, followed by the play, "Days of '49."

SERMONS AND SERVICES in CHICAGO CHURCHES TODAY

NOTICE.

Announcement for this column must reach THE TRIBUNE by Thursday morning. Address Religious Editor, THE TRIBUNE, Chicago.

BAPTIST.

Belden Avenue, Belden-av. and N. Halsted-st. The Rev. J. W. Hoyt. 11 a. m.: "Did Jesus Rise Again or Were the Disciples Mistaken?". 7:45 p. m.: "How Shall We Escape If We Neglect?"

First, 935 E. 50th-st. The Rev. Perry J. Stackhouse. 11 a. m.: "The Message of Easter." 8 p. m.: "An Easter Prayer."

Garfield Park, 4100 Jackson-blvd. The Rev. E. A. Shulls. 11 a. m.: "He Is Not Here." 7:45 p. m.: "The Story of the Eastertide."

Greater Immanuel, 2330 S. Michigan-av. The Rev. Johnston Ayers. 11 a. m. and 8 p. m.

Hyde Park, 5600 Woodlawn-av. The Rev. Charles W. Gilkey. 11 a. m.: "God and Immortality" 8 p. m.: "From Death to Life."

Irving Park First, Kostner-av. and Irving Park-blvd. The Rev. G. C. Crippen. 11 a. m. ["The Resurrection: History or Experience"] and 4:30 p. m.

Memorial Church of Christ, 729 Oakwood-blvd. The Rev. C. J. Robertson. 11 a. m.: "If Christ Had Not Risen." 8 p. m.: "Calvary."

North Shore, Berwyn and Lakewood-avs. The Rev. Albert H. Gage. 11 a. m.: "Victory." 8 p. m.: "The Living Lord."

Temple, Humboldt-blvd. and Cortland-st. The Rev. W. F. Dissette. 11 a. m.: "Joseph's Tomb." 8 p. m.: "Our Resurrection Bodies."

Western Avenue, Western and Warren-avs. The Rev. Alfred C. Drummond. 11 a. m. ["The Risen Christ"] and 7:45 p. m.

CHRISTIAN SCIENCE.

Subject of all churches: "Doctrine of Atonement."

First, 4017 Drexel-blvd. 10:45 a. m. and 7:45 p. m.

Second, Wrightwood and Pine Grove-avs. 10:45 a. m. and 7:45 p. m.

Third, 2151 Washington-blvd. 10:45 a. m. and 7:45 p. m.

Fourth, Harvard-av. and Marquette-rd. 10:45 a. m. and 7:45 p. m.

Fifth, 4840 Dorchester-av. 10:45 a. m. and 7:45 p. m.

Sixth, 11351 Prairie-av. 10:45 a. m.

Seventh, 5318 Kenmore-av. 10:45 a. m. and 7:45 p. m.

Eighth, 4359 S. Michigan-av. 10:45 a. m. and 7:45 p. m.

Ninth, 6150 Woodlawn-av. 10:45 a. m. and 7:45 p. m.

Eleventh, 3840 Logan-blvd. 10:45 a. m. and 7:45 p. m.

Twelfth, Waveland-av. and Rokeby-st. 10:45 a. m. and 7:45 p. m.

Thirteenth, 10317 Longwood-blvd. 10:30 a. m. and 7:45 p. m.

Fourteenth, Sunnyside-av. and Paulina-st. 10:45 a. m. and 7:45 p. m.

Fifteenth, 233 N. Central-av., Austin. 10:45 a. m. and 7:45 p. m.

Sixteenth, 1548 Kenilworth-av. 10:45 a. m. and 7:45 p. m.

CONGREGATIONAL.

Bird Memorial, 9135 Brandon-av. The Rev. Thomas Linneweaver. 11 a. m. ["The Most Sublime Drama of the Ages"] and 7:45 p. m.

Hyde Park, 5600 Dorchester-av. The Rev. Theodore G. Soares. 11 a. m.: "The Faith of Jesus." 7:30 p. m.: "Her Easter Choice," New England, Dearborn-st. and Delaware-pl. The Rev. Thornton A. Mills. 10:45 a. m.: "If a Man Die, Shall He Live Again"? 8 p. m.: "A Great Drama."

New First, Washington and Ashland-blvds. The Rev. Gilbert Wilson. 10:30 a. m.: "Look Up." 7:45 p. m.: "Yes, Jesus Rose."

Pilgrim, 6400 Harvard-av. The Rev. Frederick L. Hanscom. 10:30 a. m.

Wellington Avenue, Wellington-av. near Broadway. The Rev. Von Ogden Vogt. 11 a. m.: "The Triumphant Life." 8 p. m.: "The Abundant Life."

Irving Park, Cullom and Kildare-avs. The Rev. R. C. Leman. 11 a. m.: "The Easter Faith." and 8 p. m.

Jackson Boulevard, 2421 Jackson-blvd. The Rev. Charles R. Oakley. 10:45 a. m.: "The Great Supper." 7:45 p. m.: "Life Beyond."

Monroe Street Federated, Monroe-st. and California-av. The Rev. C. W. Longman. 10:30 a. m.: "Practices Immortality." 7:45 p. m.: "Your Real Death."

North Shore, Magnolia and Ainslee-avs. The Rev. W. Garrett Winn. 11 a. m.

Ravenswood, 1507 Sunnyside-av. The Rev. D. A. Wickizer. 11 a. m. and 8 p. m.

University, 5700 University-av. The Rev. Edward Scribner Ames. 11 a. m.: "The Resurrection of Values."

EPISCOPAL.

Advent, Logan-blvd. and Francisco-av. The Rev. Gerald G. Moore. 7:30 and 11 a. m. and 7:45 p. m.

Ascension, 1133 N. La Salle-st. The Rev. William B. Stoskopf. 8 and 11 a. m. and 7 p. m.

Atonement, 5749 Kenmore-av. The Rev. F. S. Fleming. 7:30 and 11 a. m. and 6 p. m.

Calvary, 3162 W. Monroe-st. The Rev. H. B. Neely. 7:30 and 10:45 a. m.: "The Message of Easter Day." 7:30 p. m.: "The Rev. W. O. Homer, D. C. L."

Cathedral Shelter, 117 Peoria-st. The Rev. David E. Gibson. 7:30 and 11 a. m.

Christ, 6300 Woodlawn-av. The Rev. H. J. Buckingham. 7:30 and 11 a. m. and 3 and 7:45 p. m.

Epiphany, Ashland-blvd. and Adams-st. The Rev. John F. Plummer. 7:30 and 11 a. m. and 8 p. m.

Good Samaritan, 1127 N. Humphrey-av. 7 and 11 a. m.

Good Shepherd, Lawndale-av. and 24th-st. The Rev. J. H. Forster. 8 and 11 a. m.

Grace, 1439 S. Wabash-av. The Rev. William O. Waters. 8 and 11 a. m. and 7:30 p. m.

Redeemer, 1420 E. 56th-st. The Rev. J. H. Hopkins. 8 and 11 a. m. and 7:30 p. m.

St. Barnabas', 4041 Washington-blvd. The Rev. Walter S. Pond. 7:30 and 11 a. m. and 4:30 p. m.

St. Bartholomew's, Stewart-av. and Normal-pkwy. 7:30 and 11 a. m. and 7:30 p. m.

St. Chrysostom's, 1424 N. Dearborn-st. The Rev. Norman Hutton. 8 and 11 a. m. and 4:30 p. m.

St. James', Huron and Cass-sts. The Rev. Duncan H. Browne. 11 a. m. and 4 p. m.

St. Margaret's, 7308 Coles-av. The Rev. Hugh J. Spencer. 7 and 11 a. m.

St. Mark's, 4427 Drexel-blvd. The Rev. R. F. Philbrook. 8 and 11 a. m. and 7 p. m.: The Rt. Rev. C. P. Anderson

St Martin's, 5710 Midway Park. 7:30 and 10:45 a. m. and 7:45 p. m.

St. Paul's by the Lake, 7110 N. Ashland-av. The Rev. Henry Neal Hyde. 7:30 and 11 a. m. and 4:30 p. m.

St. Peter's, 621 Belmont-av. The Rev. H. L. Bowen. 7:30 and 11 a. m. and 5 p. m.

EVANGELICAL SYNOD.

Centennial, Harrison-st. and Hoyne-av. The Rev. J. H. Stelling. 11 a. m. and 8 p. m.

Grace, Albany-av. and Albany-pl. The Rev. Robert Stanger. 10:45 a. m. ["The Triumphant Life"] and 7:30 p. m.

Salem, 6820 S. Emerald-av. The Rev. Joseph A. George. 10:30 a. m.

St. Luke's, 6200 S. Green-st. The Rev. Theodore G. Papadorf. 8 and 11 a. m.: "Christ's Resurrection a Pledge of New Life."

JEWISH.

Isaiah, 5035 Greenwood-av. The Rev. Joseph Stolz. 10:30 a. m.

Judea, 1227 Independence-blvd. The Rev. Leon Fram. 10 a. m.: "What Palestine Means to Christian, Mohammedan, and Jew."

Sinai temple, 4600 Grand-blvd. The Rev. Louis L. Mann. 11 a. m.: "Easter and Passover—A Study in Origins, Similarities, and Contrasts."

LUTHERAN.

Bethany, Thorndale and Magnolia-avs. The Rev. Karl G. Schierf. 10:45 a. m.

Christ, Harvard-st. and East-av., Oak Park. The Rev. E. T. Lams. 11 a. m.: "Did Christ Really Rise from the Dead?"

Epiphany, Sacramento-blvd. and Lexington-st. The Rev. Charles R. W. Kegley. 11 a. m.: "The Confession and Communion Mean What to Us This Easter Day"? 8 p. m.: "The Living Christ and His Children."

First, St. Paul's, 1301 N. La Salle-st. The Rev. Henry Kowert. 11 a. m.: "Easter Tidings of Joy and Peace."

Holy Trinity, Addison-st. and Maple Square-av. The Rev. J. Allen Leas. 11 a. m. and 8 p. m.

Mount Olive, Tripp-av. and Byron-st. The Rev. R. H. Hemmeter. 11 a. m.: "The Resurrection." 7:45 p. m.: "The Glory of the Cross."

Our Savior's, Berteau and Laramie-avs. The Rev. Jesse E. Thoreen. 11 a. m.: "The Perfect Triumph." 7:30 p. m.: "Easter Messengers."

St. John's, 305 Circle-av., Forest Park. The Rev. M. Wagner. 8:30 a. m. and 7:45 p. m.

St. James, Wrightwood and Drake-avs. The Rev. E. F. Valbracht. 11 a. m.

St. John's, 1200 S. 54th-av., Maywood. The Rev. Merrill E. Boulton. 11 a. m.: "The First Easter Sermon."

St. Luke's, 5916 Rice-st. The Rev. H. A. Preus. 11 a. m.: "Christ's Resurrection."

Trinity, 3100 Lowe-av. The Rev. Arthur Roth. 10:45 a. m.

Unity, Balmoral and Magnolia-avs. The Rev. David A. Davy. 10:45 a. m. and 7:30 p. m.

Wicker Park, Hoyne and Lemoyne-avs. The Rev. S. P. Long. 10:30 a. m.

Windsor Park, Saginaw-av. and 76th-st. The Rev. A. H. Kaub. 10:45 a. m.

METHODIST EPISCOPAL.

Epworth, Kenmore and Berwyn-avs. The Rev. Harlow V. Holt. 11 a. m. ["The Easter Faith"] and 7:45 p. m.

First, Powers' theater. The Rev. John Thompson. 10:45 a. m.: "The World's Brightest Morn."

French, 200 Fine Arts building. The Rev. A. L. Alais. 11 a. m.: "He Liveth."

Grace, 870 N. La Salle-st. The Rev. Gilbert H. Newland. 11 a. m. and 8 p. m.

Hyde Park, 5400 Blackstone-av. The Rev. C. A. Gare. 11 a. m.: "The Conquering." 7:45 p. m.: "The Crucifixion."

Olivet, Adams-st. and Keeler-av. The Rev. Frank D. Lawyer. 11 a. m. ["The Triumph of Immortality"] and 7:30 p. m.

Park Center, Adams-st. and Sacramento-blvd. The Rev. Willis Hay Wilson. 10:45 a. m.: "The Easter Message." 7:45 p. m.: "Darkness and Dawn."

St. James', 4800 Ellis-av. The Rev. W. R. Wedderspoon. 11 a. m. ["Immortality"] and 8 p. m.

Willard Memorial, Euclid-av. and Harvard-st., Oak Park. The Rev. Truman R. Greene. 11 a. m. and 7.45 p. m.

NEW JERUSALEM.

Humboldt Park, California and Le Moyne-avs. The Rev. Harry Cecil How. 11:15 a. m.: "The New Life."

Kenwood, 4600 Woodlawn-av. The Rev. Walter B. Murray. 11:15 a. m.: "Resurrection."

Sheridan Road, 912 Sheridan-rd. The Rev. Walter B. Murray. 4 p. m.: "Easter."

PRESBYTERIAN.

Buena Memorial, Sheridan-rd. at Broadway. The Rev. Henry Hepburn. 11 a. m.: "The Traveler Who Passed the Portal." 8 p. m.: "The Day of Joy."

Drexel Park, 6400 S. Marshfield-av. The Rev. Clinton C. Cox. 11 a. m.: "The First Easter Group."

Emerald Avenue, Emerald-av. and Marquette-rd. The Rev. Richard D. Hughes. 11 a. m.: "If a Man Shall Die, Shall He Live Again?" 7:45 p. m.: "The Passion Play at Oberammergau."

First, Grand-blvd. and 41st-st. The Rev. Charles B. Swarts. 10:30 a. m.: "The Lost Radiance." 7:45 p. m.: "The Indispensable Christ."

Fullerton Avenue, Fullerton-pkwy. and Geneva-ter. The Rev. Roy H. Brown. 10:30 a. m.: "Speed the Easter Message." 7:45 p. m.: "The Messiah Victorious."

Fourth, 880 N. Michigan-av. The Rev. John Timothy Stone. 11 a. m. and 4 and 8 p. m.

Granville Avenue, Granville and Greenview-avs. The Rev. Francis J. Martin. 11 a. m.: "Witnesses to Resurrection." 8 p. m.: "Weeping Eyes to Burning Hearts."

Jefferson Park, 1240 W. Adams-st. The Rev. William L. De Bourdieu. 11 a. m. ["The Empty Tomb: The Proof of the Gospel"] and 7:30 p. m.

Lake View, 3800 Broadway. The Rev. Emerson Olds Houser. 11 a. m. and 8 p. m.

Rogers Park, Greenleaf and Greenview-avs. The Rev. Charles Gorman Richards. 10:45 a. m.: "The Resurrection of Life." 8 p. m.: "The Daughter of Jairus."

Roseland, 11200 State-st. The Rev. Alva Vest King. 10:45 a. m.: "The Proofs of Life." 7:45 p. m.: "The Priority of Jesus."

Second, 1936 S. Michigan-av. The Rev. Josiah Sibley. 11 a. m. ["Beyond the Iron Gate"] and 7:45 p. m.

South Chicago, 9100 Exchange-av. The Rev. C. G. Whitmeet. 11 a. m.: "Christ the Lord Is Risen Today." 8 p. m.: "The Resurrection in Song."

[Continued on page 41 Col. 1.]

O'CONNOR & GOLDBERG

205 State Street, So. 23 Madison Street, E. — 4616 Sheridan Road 6348 Halsted Street, So.

—and all the O-G stores!

Recognized by women who know—as the very finest hosiery at its price!

O-G ALL SILK CHIFFON STOCKINGS

$1.95

3 pair, $5.60

Most beautiful and most extensive array of hosiery in the Central West. The finest values money can buy. The proof is in your O-G Store.

ALL SMART NEW SHADES

O-G Hosiery is always full-fashioned —and every pair is perfect.

"Naro-Heel" Reg. U. S. Pat. Off. SHOES
Imitated but Never Duplicated

THIS LETTER AND POEM WAS RECEIVED FROM ONE OF OUR CUSTOMERS ABOUT OUR "NARO-HEEL" SHOES:

LACOST & SCHWEDLER,
Chicago, Ill.

Gentlemen—

The shoes, as I expected, are just the thing. Would scarcely know what to do if I hadn't had the Narrow Heel Bootery on my list of "where to buys."

The following, written in a burst of enthusiasm over them, is sincere, if nothing more:

"THE NARO-HEEL"

If you're feelin' sort o' grouchy
And can't figure out what ails you,
Just analyze the situation, do.
Ten to one you'll find the trouble,
Ten to one your heart'll bubble,
For it's nothing more than just a faulty shoe.

Faulty shoes are pesky creatures,
And they spoil your disposition.
Don't continue doing things you're bound to rue.
Ten to one the heel's too wide,
Ten to one it rubs your hide—
Now listen, let me tell you what to do:

There's a shoe that's made to fit you,
And the comfort it'll give you
Will really make you feel as good as new.
Simply try 'em, don't decry 'em,
And I'm sure that you will buy 'em—
The one and only perfect-fitting shoe
THE "NARO-HEEL."

Name on request.

FOR MEN AND WOMEN
Sizes 2 to 14, AAAAAA to EEE.

Sold exclusively by

Lacost & Schwedler
The Narrow Heel Bootery
516 STEWART BLDG., 108 N. STATE

RETAIL DEPARTMENT
PITKIN & BROOKS
16 to 18 EAST LAKE STREET
JUST EAST OF STATE STREET

Spring Dinnerware Sale



Our new lines of Fine Imported Dinnerware are now complete, and we are showing a remarkable collection of open stock patterns in beautiful new shapes and decorations of our own exclusive importations.

Special Low Prices will prevail this week

Imported China Dinner Sets
Service for 12 Persons, Specially Priced
$50, $60, $75, $85, $90, $100, $120, $125 and up

English Semi-Porcelain Dinner Sets
Service for 12 Persons, Specially Priced
$35, $40, $42.50, $45, $50 and up

Dinnerware for Summer Cottages

We call special attention to a large assortment of inexpensive open stock dinnerware in soft shades of underglaze blue, together with many cheerful, brightly decorated patterns, all very appropriate for summer homes, breakfast rooms, tea shops, etc., at very reasonable prices.

Selections made now, will be carefully packed and held for future delivery if requested.

"The House of Courtesy"

F. B. GEORGE CO.
131-133 S. STATE STREET — Between Monroe and Adams

Our Annual after Easter — Beginning Monday BARGAIN BASEMENT

Suit Sale

Here are suits that equal any you have ever seen priced up to $49. Nothing like them ever offered at such an amazingly low price. Suits in every fine fabric and color. Suits that involve the excellent workmanship found only in highest priced models. Women will storm our doors tomorrow for these sensational values. Just 620 in the lot, so be here early.

Hairline Stripes
English Oxfords
Newest Tweeds
Novelty Plaids
Homespuns, Etc.

Suits for every occasion for women, misses and large women. Every garment beautifully lined in crepe or silk. All colors including navy, black, tan and the new light shades. Not one suit worth less than $29. If you are going to own a new suit this spring you cannot find a greater buying opportunity than that offered in this Annual Sale at $18.75.

Long Coat Suits
Short Coat Suits
Tailored Suits
Novelty Suits
Dress Suits, Etc.

$29 to $45 Values

All Regular Sizes from 14 to 42

$18.75

All Extra Sizes from 42½ to 48



WHAT'S WRONG HERE?



Answer below.

SERMONS AND SERVICES In Chicago Churches Today

[Continued from page fourteen.]

Third Ashland and Ogden-blvds. The Rev. Wilbur D. Carrier. 10:30 a. m.: "Enduring Life." 7:45 p. m.: "Human Ballast."

REFORMED EPISCOPAL.

St. Paul's, 1931 W. Adams-st. The Rev. John Foster, 11 a. m.: "Arisen!"

ROMAN CATHOLIC.

Holy Name cathedral, 30 E. Superior-st. Low mass at 5:15, 6 a. m., and hourly thereafter, with high mass at 11 a. m. 7:30 p. m.

St. Mary's, Wabash-av. and 9th-st. 5, 6, 7:30, 9, 10, 11, and high mass at 12.

St. Patrick's, Adams and Des Plaines-sts. The Rev. William J. McNamee. Masses 5:30, 6, 7, 8, 9, 10 a. m., and 12:10 noon; high mass 10:45 a. m.

St. Peters, Clark and Polk-sts. Masses, 5:30, 7, 8, and 9; high mass, 10:15 a. m. Benediction, 3 p. m.

SUNDAY EVENING CLUBS.

Ropers Park, 1710 Lunt-av., 8 p. m.: "Bringing Easter Back to Asia," Dr. Frank Rhea.

Chicago Orchestra hall, 7: "What Jesus Stood For," Clifford W. Barnes. 8: "Great Expectations," the Rev. Chas. W. Gilkey.

UNITARIAN.

All Souls and Jackson Park Community, 66th-pl. and Blackstone-av. The Rev. Fred Merrifield. 11 a. m.: "Gandhi's Message to the World," the Rev. W. B. Norton

First, 6200 Woodlawn-av. The Rev. Earl F. Cook. 11 a. m.: "The Rebirth of Life."

Third, 841 N. Mason-av. The Rev. David Rhys Williams. 11 a. m.: "The Deeper Meaning of Easter."

Unity, 656 Barry-av. The Rev. Fred V. Hawley. The Rev. Raymond H. Palmer. 11 a. m.: "The Easter Message."

UNIVERSALIST.

Redeemer, Robey-st. and Warren-av. The Rev. Lewis B. Fisher. 11 a. m.: "Death the Open Door."

St. Paul on the Midway, 60th-st. and Dorchester-av. The Rev. L. W. Brigham 11 a. m.: "Immortality."

MISCELLANEOUS.

Bahai assembly, 153 N. Michigan-av. 3:30 p. m.: "Science and the Resurrection, the Real Miracle," Albert Vail.

Bryn Mawr, 7000 Jeffery-av. The Rev. M. R. Boynton. 11 a. m.: "Life."

Central, Orchestra hall. The Rev. Frederick F. Shannon, 11 a. m.

Chicago Gospel tabernacle, 825 Barry-av. The Rev. Paul Bader. 3 and 7 p. m.

Christadelphians, 811 Capitol building. 10:45 a. m.: E. H. Gamble.

Church of the Healing Christ, Blackstone hotel. 11 a. m.: "Risen with Christ," the Rev. Alice B. Ritchie.

Ethical society, 410 S. Michigan-av. "Which Is Important, the Death or the Life of Jesus?" Horace J. Bridges.

First Unity society of Practical Christianity, 159 N. State-st. 11 a. m.: Nellie McCollum.

Howard Community, Howard and Greenview-avs. The Rev. Chester F. Dunham 11 a. m.: "The Risen Life."

Independent Religious society, Woods theater. 11 a. m.: "Jesus in the Light of Modern Science," M. M. Mangasarian.

Kenwood, Greenwood-av. and 46th-st. The Rev. Albert J. McCartney. 10:45 a. m. and 4:30 p. m.

People's, 4650 Sheridan-rd. The Rev. Preston Bradley. 10:30 a. m.: "If a Man die, Shall He Live Again?"

People's Liberal, Stewart-av. and 63th-st. The Rev. R. A. White. 10:30 a. m. and 7:45 p. m.

Third Reformed, 1024 Wellington-av. The Rev. Carl E. Kiewit. 10:30 a. m.: "A Blessed Celebration of Easter."

A New Health Food With a Smile in It.

VEGEX

Vegex supplies the body with food iron and certain essential minerals lacking in other foods. Builds strong teeth and bones, and supplies rich blood. Stimulates the gastric juices, banishes headaches, constipation and nervousness. Relieves fatigue. A third of a teaspoonful to a cup of boiling water makes a delicious drink or bouillon. Brings out the savory flavor of meats, sauces and gravies. Try it today. In convenient jars at good dealers.



ANSWER TO WHAT'S WRONG HERE

Nothing. A hostess need not wait more than fifteen minutes for a dinner guest who is late.

Varied Activities of Women

The hair of a Japanese woman is held securely in place by a single pin.

Women's clubs in the Philippines have a total membership of more than 12,000.

Averaging only 4 feet 9 inches, the women of Lapland are classed among the smallest in the world.

The women of the Nyasa Basin, in South Africa, always kneel before their husbands when talking to them.

In Japan a husband can divorce his wife by the simple process of handing her three words on a piece of paper.

Mrs. M. C. Austin of Asheville, N. C., is chairman of the woman's division of the trade commission sent to Cuba by the southern commercial congress.

Bedell

STATE STREET CORNER MONROE

MONDAY—Special After-Easter Showing of the Newest

SPRING HATS



New Shapes and Materials Embrace Every Variation of the Small and Cape Line Mode and Every Kind of Straw and Silk.

Trimmed with Feathers, Flowers, Fruits, Embroidered Motifs

$10

Every Wanted Spring and Summer Shade, and Many Combinations

HERE every woman, no matter what her desire, may choose to suit her taste as to color, shape and type—Hats radiantly new, effectively flattering to Miss and Matron. Every woman of discernment will realize here indeed are values.

MILLINERY SALON, SECOND FLOOR

Remarkable April Pricings

Bedell

STATE STREET CORNER MONROE

Charge Accounts Solicited

For MONDAY—We Have Arranged a Special

After Easter Sale

Selecting the Authentic Models of the Spring Season—and Reducing Them Radically for immediate Disposal. We Must Have Room for Summer Merchandise Which Is Arriving Daily. The Values Offered in the Three Groupings of Coats, Frocks and Suits Are Remarkable and the Styles the Smartest! Such Values Demand Attention.



450 Lovely New

SPRING COATS

In Three Low Priced Groups—Incorporating the Newest and Most Wanted Models

Smartly styled models, splendidly tailored. Such attractive coats offered at a fraction of their real value, you will be delighted with them. Unusually low priced for immediate disposal, **$29.75**

Distinctive spring coats, designed on the newest and most desired styles, smartly trimmed with fur and attractive trimming. The quality of materials is most unusual and the styles very smart, **$39.75**

High grade coats, handsomely trimmed with braiding and artistic stitching, and with a smart use of summer fur. The most popular models of spring in this group so extremely low priced, **$49.75**

BEDELL—COAT SALON—ENTIRE FOURTH FLOOR.

Established 1875 by E. J. Lehmann

THE FAIR

Service—Quality—Price

State, Adams and Dearborn Streets

A Great One-Day Sale — the Famous



LA FRANCE SHOE

LOW SHOES

Regular $8.50 to $10.50 Grades at

6.95

Monday Only



Tomorrow you may choose from our entire stock of these well-known shoes at a price greatly below regular. Women who wear La France shoes will be quick to take advantage of this special selling. The assortment includes

Walking Styles
Dress Styles—Every-Day Styles

There is a complete range of sizes in more than 15 styles, including the new Spring modes.

La France Shoes Are Sold Exclusively in Chicago at The Fair.

Second Floor.

500 Smart Models

SPRING FROCKS

Fashioned of Rich Silks and Developed in the Most Adorable New Styles

$19.75 Daytime models—youthful street and afternoon frocks—are offered in this group. The styles are unusually attractive and the trimmings are absolutely the newest. Every style individual!

$25.00 Afternoon frocks—of this quality—are so unusual at $25 that you will be surprised when you see them. Attractive trimmings are used effectively, combinations of lace and frilling.

$39.75 High grade models—delightfully beaded types, dress types for dinner wear—all designed to the smartest lines. Frocks of this style usually sell for twice this price we offer them for.

BEDELL—DRESS SALON—ENTIRE THIRD FLOOR





350 Smartly Tailored

SPRING SUITS

Smart Boyish Models—Tailored in the Newest Accepted Modes

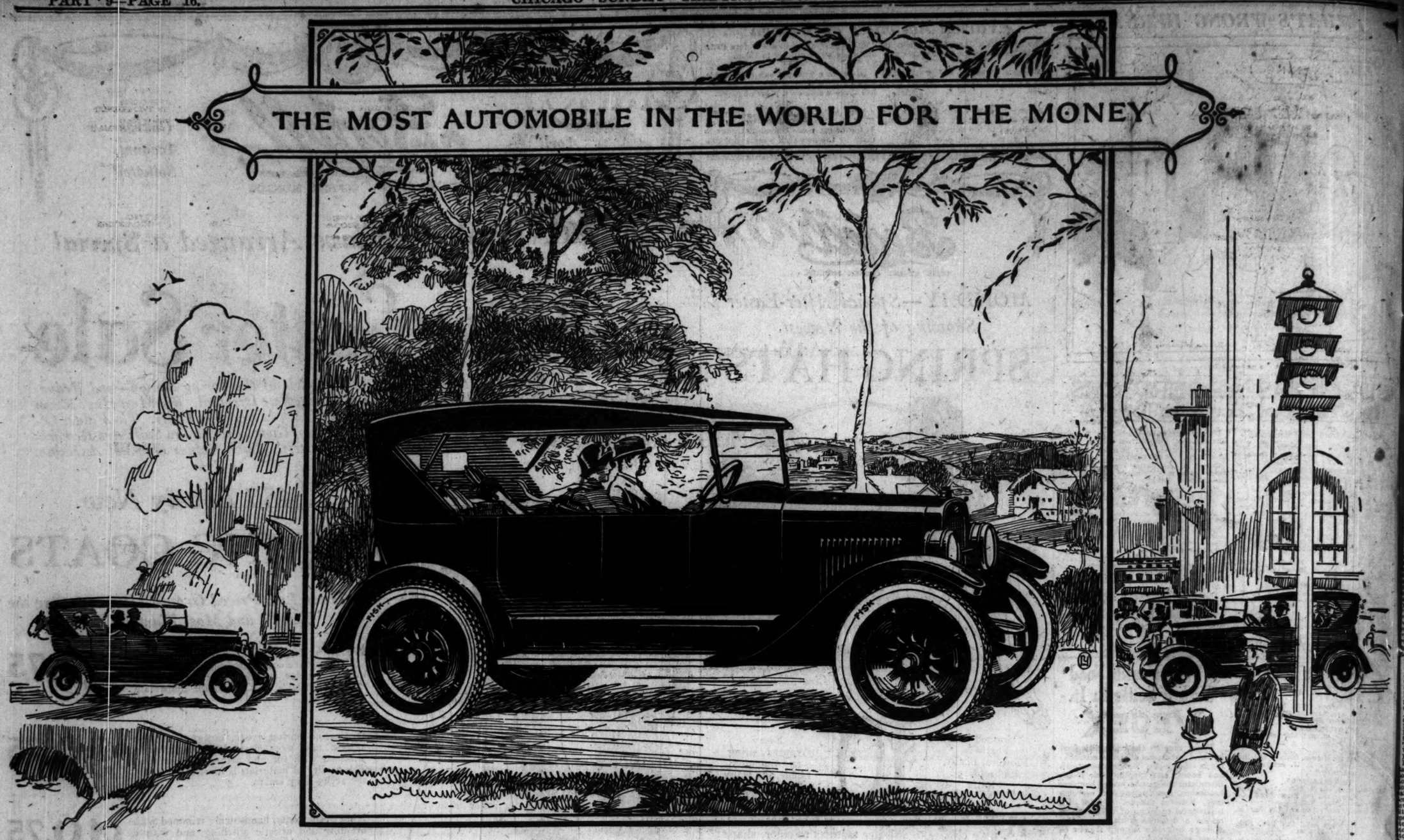
Street tailleurs—attractive and youthful—fashioned of fine twills—in hair line stripes and plain blues. The fine tailoring is unusual at this price, and the styles are so decidedly smart. **$25.00**

Tailored suits—especially high grade workmanship—natty one-button models that are the predominant mode. Quality of tailoring establishes the value, combined with extra quality fabrics. **$39.75**

BEDELL—SUIT SALON—FOURTH FLOOR

Smart Boyish Tailleurs

Smart street suits well tailored on natty mannish lines. Hair line stripes and plain twills—very special at this attractive pricing, **$19.75**



ACROSS THE CONTINENT - OR AROUND THE BLOCK

OVERLAND is built to travel, and keep traveling—around the town or all over the map. It's as much at home on the trail to the Golden Gate as it is cruising through a city park—*and just as reliable!*

You hear the word "reliability" tossed about pretty freely in automobile talk—but Overland owners know that "reliability" is *built right into* every Overland. The car proves its endurance by enduring!

You can go out and spend a whole lot more money for a car. Oh, yes—any amount more. But if you want to *save* money—if you want to make every dollar buy the biggest possible dollar's worth of service, comfort and pleasure—your money is well placed in an Overland.

The big Overland engine gives you oceans of power—and extreme economy. *Patented* Triplex Springs give you cradled riding ease—smoothing down the bumps and prolonging the life of the car. A sturdy chassis—rugged Molybden-um axle—Auto-Lite electrical equipment—quality and strength throughout! Besides being strong and faithful mechanically, Overland's good looks abide longer. Overland touring car is the only car at or near the price with an *all* steel body, finished in hard, baked enamel.

Overland keeps down expense. Amazing low upkeep costs have made it possible for the undersigned dealers to make this revolutionary offer: "We will keep any new Overland passenger or commercial car purchased during the month of April, in proper running condition, including labor and parts (excepting only tires, batteries and speedometers which are guaranteed by their manufacturers, and also excepting damage by wrecks or collisions) for an entire year, at a cost of only ten cents a day."

This plan is entirely optional. Many owners report maintenance costs far below this figure! Before you buy any car—see Overland, and try it out in a good long ride.

Willys-Knight Models		*Overland Models*	
2-Pass. Roadster	$1175	Chassis	$395
5-Pass. Touring	1195	Roadster	495
7-Pass. Touring	1325	Touring	495
5-Pass. Coupe-Sedan [Standard]	1450	Red Bird	695
5-Pass. Coupe-Sedan [DeLuxe]	1550	Red Bird [Chassis]	595
5-Pass. Sedan	1695	Champion	655
5-Pass. Sedan [DeLuxe]	1895	Sedan	795
7-Pass. Sedan	1995	Spad Commercial Car	523

All prices f. o. b. Toledo

We reserve the right to change prices and specifications without notice

Overland TOURING $495 F. O. B. TOLEDO

Overland Motor Co., 19 W. 26th St., Phone: Victory 3500

SOUTH

THE GORDON MOTOR CO. (Successors to Overland Motor Co., Retail Sales) 2419 Michigan Ave.

ENGLEWOOD OVERLAND CO. 5952 S. Halsted St.

ARTHUR MOTORS, INC. 117-21 E. Garfield Blvd.

MAPP MOTORS, INC. 7637-39 S. Halsted St.

ROBERTS MOTOR SALES CO. 6050 Cottage Grove Ave.

REX GARAGE 6919-25 Stony Island Ave.

LEUTGEN, BETHIG & GOENENWEIN 11008 S. Michigan Ave.

COMMERCIAL AUTO SALES CO. 6948 Commercial Ave.

CLEARING MOTOR SALES 8615-17 W. 63rd St.

BLUE ISLAND GARAGE Blue Island, Ill.

KICKERT'S AUTO SALES Harvey and South Holland, Ill.

SIEGEL-WOODS MOTOR CO. 7440 Stony Island Ave.

HEINA AUTO SALES 3926-28 S. Kedzie Ave.

LOFTUS AUTO SALES 1757 W. 95th Street

NORTH

ANDERSON-CLAUSON MOTOR CO. 3034-40 Lawrence Ave.

BROADWAY MOTOR SALES CO. 6335-37 Broadway

BECKER-FOX MOTOR CO. 4066 Milwaukee Ave.

NORTH SHORE MOTOR CAR CO. 4836 Broadway

WM. R. LEWIS MOTOR CO. 3406-08 Lincoln Ave.

UBER MOTOR SALES 717-725 Ogden Ave.

C. H. BRIGGS 1107 Chicago Ave., Evanston 1141 Greenleaf Ave., Wilmette

FRANCIS L. WOOLLET Highland Park, Ill.

C. H. BRIGGS, Winnetka, Ill.

JOHNSON & WATSON MOTOR SALES 958 Diversey Blvd.

WEST

VESELY BROTHERS, 3819 Ogden Ave.

STANDARD MOTOR CAR CO. 3301 W. North Ave.

ANDERSON-CLAUSON MOTOR CO. 4635 Washington Blvd.

PEARL MOTOR SALES CO. 3730 Milwaukee Ave.

OVERLAND SALES CO. 1111 W. Jackson Blvd.

PARKWAY AUTO SALES CO. 5934 W. 22nd St.

JAMES BATES 428 S. Sacramento Blvd.

RADWAY GARAGE 1112 Williams St., Oak Park, Ill. 443-45 Madison St., Oak Park, Ill.

MATWOOD OVERLAND-KNIGHT CO. Maywood, Ill.

DES PLAINES AUTO CO. Des Plaines, Ill.

GAITHOR & McCORMICK 1508-10 W. Madison St.

KLOTTER-NELSON MOTOR CO., INC. 3343-45 W. North Ave.

ROSE-TOPLON MOTOR CO. La Grange, Ill.

BENJAMIN AUTO SALES 1501 W. Roosevelt Rd.

PART 1

DEATH NOTICES Will Be Found on Page 10, Part 1

INDEX TO CLASSIFIED ADVERTISEMENTS

Aeroplanes
Art and Antiques
Auction Sales
Automobiles—
Gasoline 26, 27
Electric
Trucks
Wanted
Accessories and Repairing
Leases
Tires
Credits
To Rent and Wanted
Trucks to Rent and Wanted
Barter and Exchange
Bicycles and Motorcycles
Billiards and Bowling
Board and Lodging
Board and Rooms Wanted
Books and Magazines
Building Material 28
Business Chances
Business Chances Wanted
Business Service
Business Personals
Cameras and Kodaks
Cards of Clothing Part 1 10
Coal—Coke
Clothing, Furs, etc.
Clubs and Association Memberships
Clubs and Wanted
Contracts to Let and Wanted
Dancing Schools
Dogs, Birds, Poultry, etc.
Dressmaking and Millinery
Electric Fixtures
Excursion and Travel
Financial
Help Wanted—Male 2, 3, 4, 5
Help Wanted—Female 6, 7, 8, 9, 10
Help—Workers' Service
Horses and Carriages
Hotels
Household Goods
Household Goods Wanted
Instruction
Jewelry, Watches, etc.
Lost and Information
Leaseholds
Legal Notices
Light and Heavy Manufacturing
Lost—Personal Property
Lost and Found
Machinery and Tools
Mines and Mining
Miscellaneous
Motorcycles and Bicycles
Musical and Dramatic
Musical Instruments
Musical Rolls and Records
Office Devices
Parcel Post and Express
Patents Patent Attorneys
Personal
Plants, Trees and Seeds
Plumbing, Heating, Fixtures
Printing Machinery and Supplies
Real Estate—
Central 15, 16
Apartments 17
Business Property 18
Houses 19
Vacant 20
Manufacturing Property
Oak Par, Austin
Suburban 30, 31
Calumet District
Acre Property
Other Cities 33
Resorts
Farm Lands
Country
Timber, Coal and Oil Lands
Wanted
For Exchange
Loans 23
Radios and Supplies
Roofing
Roommates
Room and Board Wanted
Safes
Sales
Sewing Machines
Situations Wanted 1
Sporting Goods
Stock and Bonds
Store and Office Fixtures
Stoves
To Rent—
Rooms 7, 8
Rooms 8, 9
Resorts
Flats 9, 10, 11, 12, 13
Stores 13, 14
Office and Studios 14, 15
Manufacturing Property
Other Cities
Wanted
Resort
Rooms and Lofts
Storage
Farms
Tents, Awnings, etc.
To Lease and Wanted to Lease
Trade Schools 5 and
Trunks, Bags, Suitcases
Typewriters and Supplies
Undertakers Par 1-10
Vacuum Cleaners and Cleaning
Wanted—To Rent 8, 9, 13, 14, 15

CLUB AND ASS'N MEMBERSHIP.

GREEN VALLEY COUNTRY CLUB, WHEA... ion, Ill.; private club; 18 hole course; 15 years old; yardage, 6,527; rolling ground; 25 room clubhouse; no initiation fee; no assessments; $100 per year includes wife and children under 21; no congestion; few memberships open; 168 trains daily; 37 to 50 min. by low fare; 50 or 25 ride tickets. C. A. & E. Elec., C. & N. W. Ry.; 3 state highways; Roosevelt-rd. direct to grounds. No daily fee; concession. E. A. KELLY, Pres., 31 No. State-st., Rm. 710, Central 1844.

LIMITED NUMBER OF MEMBERSHIPS available in the Evanston Community Golf club. 18 hole course now open for play. Men $50; women, $20; for season of 1924. Beautiful clubhouse with dining room, lockers, showers, etc. Adjoining Northwestern Elevated Railroad, Central-st. Station, Evanston. Address E. CHANDLER, Treasurer, 634 Davis-st., Evanston. Tel. Evanston 123.

N. W. SIDE GOLF CLUB

membership—For Sale—Dues and assessments paid to May 1. Price $1,500. Bargain for... membership in this high grade club. Address... 407, Tribune.

OR SALE—MEMBERSHIP IN ONE OF THE... principal North Shore golf clubs. Arrangements on payments can be made to suit desirable party. Address P 153, Tribune.

OR SALE — CLUB MEMBERSHIP IN... high class, very prominent north side golf club; very conv. to north side. Address P 217, Tribune.

ERPETUAL LIFE MEMBERSHIP IN LAKE Shore Athletic club will be sold at attractive price for quick sale. Address S A 406, Tribune.

OR SALE—LIFE MEMBERSHIP (PERPETUAL) ... Lake Shore Athletic Club. Address... P 276, Tribune.

OR SALE—LIFE MEMBERSHIP IN DE... moor Golf Club. Price given on application. Address F P 4, Tribune.

OR SALE — CHARTER MEMBERSHIP... Lake Shore Athletic club; best offer. Address O 426, Tribune.

924 COUNTRY CLUB MEMBERSHIP AND... privilege of living at the club near you... Address F L 82, Tribune.

OR SALE—2 CERTIFICATES OF INTE... ust Hickory Hills Golf club. E. E. Hicke... 00 Park-st., Milwaukee, Wis.

AMILTON CLUB MEMBERSHIP—MAK... offer. Address O 75, Tribune.

TERMS OF SUBSCRIPTION OF THE TRIBUNE

Orders by mail subscriptions must be accompanied by remittance to cover. Rates in Illinois outside of Chicago, Indiana, Iowa, Michigan and Wisconsin: Daily, without Sunday, one year, $5.00; six months, $2.50; three months, $1.25; two months, $1.00; one month, 50c. Daily, with Sunday, one year, $12.50; six months, $6.25; three months, $3.15. Sunday only, one year, $7.50; one month, $1.00. Rates for subscriptions in postal zones 3, 6, 7 (measured from Chicago) outside of Chicago, Indiana, Michigan, and Wisconsin: Daily, without Sunday, one year, $7.50; one month, $1.00. Sunday only, one year, $7.50; one month, $1.00. Daily and Sunday, one year, $15.00; six months, $7.50; three months, $3.75. Rates for subscriptions in zones 3, 6, 7 (measured from Chicago) Canada, Mexico, and foreign: Daily, without Sunday, one year, $12.00; one month, $1.50. Sunday only, one year, $7.50; one month, $1.00. Daily and Sunday, one year, $19.50; six months, $9.75; three months, $4.90; one month, $1.50.

Give postoffice address in full, including county and state. Remit by express money order, draft, or in registered letter at our risk. Address The Tribune Company, Publisher, 435 North Dearborn street, Chicago. The Tribune cannot be responsible for currency sent in letters unless the mail. Persons wishing to take The Tribune while away from the city may order it by postal card or telephone Central 0100. When delivery is irregular make complaint. All unsolicited manuscripts, articles, letters, and pictures sent to The Tribune are sent at the owner's risk, and The Tribune Company expressly repudiates any liability or responsibility for their safe custody or return. DOMESTIC POSTAGE—One cent for each two ounces or part thereof. FOREIGN POSTAGE—Foreign rate counted above, except that the rate is 1 cent for each two ounces. Postage on letters to countries where the postal service is slow and irregular cannot be forwarded.

MEMBER OF THE ASSOCIATED PRESS.

The Associated Press is exclusively entitled to the use for republication of all news dispatches credited to it or not otherwise credited to this paper, and also the local news published herein. All rights of republication of special dispatches herein also are reserved.

PART 10

Chicago Sunday Tribune.

THE WORLD'S GREATEST NEWSPAPER

WANT ADS

APRIL 20, 1924.

DEATH NOTICES
Will Be Found on Page 10, Part 1

INDEX TO CLASSIFIED ADVERTISEMENTS.

	Page.
Aeroplanes	29
Agts. and Salesmen	29
Antiques	29
Automobiles	26, 27, 28
Autos for Sale	28
Trucks	28
Accessories and Repairing	28
Tires	28
Wanted	28
Garage	28
To Rent	28
To Rent and Wanted	29
To Rent and Wanted	11
Boats and Motors	28
Bonds and Mortgages	23
Building and Loan	8
Business Chances	28, 29
Business Chances Wanted	29
Business Service	29
Cards—Personals	29
Cameras and Kodaks	29
Carpet Cleaning	Part 1. 10
Clothing	22
Coats—Furs, etc.	22
Conventions—Association Memoranda	29
Dancing Lessons to Let and Wanted	29
Dancing Schools	29
Dogs, Birds, Poultry, etc.	29
Dressmaking and Millinery	29
Electrical Fixtures	29
Excursion and Travel	29
Exchange	29
Female Help Wanted	2, 3, 4, 6, 7
Female Help Wanted	6, 7
Florists' Service	29
Flowers and Carriages	29
Furniture	8
Furniture—Household Goods	24
Furniture—Household Goods Wanted	24
Furniture—Pianos	25
Furniture—Pianos Wanted	25
Furniture—Watches, etc.	25
Furniture—Information	25
Furniture—Miscellaneous	25
Furniture—Stories	2, 7
Furniture—Stores and Heavy Manufacturing	2, 7
Furniture—Personal Property	1
Furniture—Lost and Found	24
Furniture—Machinery and Tools	25
Furniture—Mines and Mining	25
Furniture—Miscellaneous	24
Furniture—Motorcycles and Bicycles	28
Furniture—Musical and Dramatic	1
Furniture—Musical Instruments	1
Furniture—Music Rolls and Records	23
Furniture—Office Devices	1
Furniture—Parcel and Express	1
Furniture—Patents Patent Attorneys	25
Furniture—Pensions	1
Furniture—Personal	1
Furniture—Trees and Seeds	11
Furniture—Plumbing, Heating, Fixtures	25
Furniture—Printing Machinery and Supplies	25
Furniture—Real Estate—	
Business Property	15, 16, 17
Central	15
Agricultural	17, 18
Business Property	17, 18
Country Homes	18
Equities	19, 20
Farms	20, 21, 22
Manufacturing Property	20
Oak Park, Auburn	20
Suburban	20, 21, 22
Calumet District	22
Acre Property	22
Other Cities	22, 23
Resorts	23
Farm Lands	23
Country	23
Timber, Coal and Oil Lands	23
Wanted	23
Furniture—Exchange	23
Loans	23, 24
Furniture—Lots and Supplies	24
Furniture—Roomers	8
Furniture—Roommates	8
Furniture—Room and Board Wanted	25
Furniture—Rooms	25
Furniture—Sales	24
Furniture—Sewing Machines	24
Furniture—Situations Wanted	1, 2
Furniture—Sporting Goods	25
Furniture—Stock and Bonds	23
Furniture—Store and Office Fixtures	25
Furniture—Stoves	25
Furniture—To Rent	25
Furniture—To Rent—Rooms	7, 8
Furniture—To Rent—Flats	8, 9
Furniture—To Rent—Resorts	9
Furniture—To Rent—Flats	9, 10, 11, 12
Furniture—To Rent—Miscellaneous	13, 14
Furniture—To Rent—Offices and Studios	14, 15
Furniture—To Rent—Unfurnished Property	15
Furniture—To Rent—Wanted	15
Furniture—To Rent—Halls	15
Furniture—To Rent—Miscellaneous	15
Furniture—To Rent—Stables and Lofts	15
Furniture—To Rent—Storage	15
Furniture—Tents, Awnings, etc.	29
Furniture—To Lease and Wanted to Lease	2, 3
Furniture—Trade Schools	5 and 29
Furniture—Trunks, Bags, Suitcases	29
Furniture—Typewriters and Supplies	29
Furniture—Wanted—Miscellaneous	Part 1. 25
Furniture—Window Cleaners and Cleaning	25
Furniture—Wanted—To Rent	8, 9, 13, 14, 15

CLUB AND ASS'N MEMBERSHIP.

GREEN VALLEY COUNTRY CLUB, WHEATON, Ill., private club; 18 hole course; 15 miles west; golfing, fishing and boating; modern clubhouse; no initiation fee; no assessments; $100 per year includes wife and children under 18; no competition; few memberships open; 168 trains daily; 37 to 50 min. ride; low fare; 60 or 25 ride tickets. C. A. Elliott, 1 State bldg., or Wheaton, 1 Executive bldg., direct to grounds. No daily tourists. A. J. KELLY, Pres., 31 No. Clark, Tel. Central 1844.

A LIMITED NUMBER OF MEMBERSHIPS available in the Evanston Community Golf club's 18 hole course open for play this season. $20 for season of 1924. Beautiful clubhouse with dining room, lockers, showers, etc. Call or address Northwestern Railroad, Central-st. Station, Evanston, Ill. E. CHANDLER, Treasurer, 630 Davis st., Evanston. Evanston 2286.

N. W. SIDE GOLF CLUB

MEMBERSHIP—For Sale—Dues and assessments paid for 1. Price $1,300. Bargain for a membership in this high grade club. Address Q 407, Tribune.

FOR SALE—MEMBERSHIP IN ONE OF THE principal North Shore golf clubs. Arrangements on payments can be made to suit desirable party. Address P 133, Tribune.

FOR SALE — CLUB MEMBERSHIP IN high class, very prominent north side golf club, very conv. to north side. Address P 217, Tribune.

PERSONAL LIFE MEMBERSHIP LAKE Shore Athletic club will be sold at attractive price for quick sale. Address S A 405, Tribune.

FOR SALE—LIFE MEMBERSHIP (PERPETual) Lake Shore Athletic Club. Address S 406, Tribune.

FOR SALE—LIFE MEMBERSHIP IN DIXmoor Golf Club. Price given on application. Address P 4, Tribune.

FOR SALE — CHARTER MEMBERSHIP, Lake Shore Athletic club; best offer. Address O 426, Tribune.

DIXMOOR COUNTRY CLUB MEMBERSHIP AND lot for sale; bring the club near your home. Address F L 32, Tribune.

FOR SALE—2 CERTIFICATES OF INTERlachen Mills Golf club. F. E. Hickey, 30 Park pl., Winnetka.

HAMILTON CLUB MEMBERSHIP—MAKE offer. Address O 75, Tribune.

TERMS OF SUBSCRIPTION OF THE TRIBUNE

Orders by mail subscriptions must be accompanied by remittance to cover.

Rates in Illinois (outside of Chicago), Indiana, Michigan, and Wisconsin:
Daily, without Sunday, one year, $5.00; six months, $2.50; three months, $1.25; two months, $1.00; one month, 50c.
Daily, with Sunday, one year, $12.50; six months, $6.25; three months, $3.15; two months, $2.50; one month, 90c.

Rates for subscriptions in postal zones 3 and 4 (beyond Chicago, outside of Illinois, Indiana, Michigan, and Wisconsin):
Daily without Sunday, one year, $7.50; one month, $1.00.
Sunday only, one year, $7.50; one month, 75c.
Daily and Sunday, one year, $15.00; one month, $1.00.

Rates for subscriptions in zones 5, 6, 7, and 8 (measured from Chicago), Canada, and foreign:
Daily without Sunday, one year, $12.00; one month $1.50
Sunday only, one year, $7.50; one month 75c
Daily and Sunday, one year, $19.50; one month $2.50

Rates postoffice address in full, including zone and state. Remit by express money order, draft, or bank check. Make checks payable to the Tribune Company. Publisher, 7 North Dearborn street, Chicago.
We cannot be responsible for currency sent through the mail.
Persons wishing to take The Tribune by the month may order it by postal card or telephone (Central 0100). When delivery is irregular complaints should be made promptly.
All manuscript, communications, articles, letters or drawings sent to The Tribune are sent at owner's risk, and The Tribune Company does not assume any liability or responsibility for their safe custody or return.
SPECIAL POSTAGE—One cent for each two ounces or part thereof.
NOTE—Postage rate quoted above applies to domestic papers. When parts are missing or mutilated the postage is 1 cent for each two ounces or part. The laws of the postal department and newspapers insufficiently prepaid will not be forwarded.

MEMBER OF THE ASSOCIATED PRESS.

The Associated Press is exclusively entitled to the use for republication of all news dispatches credited to it or not otherwise credited to this paper, and also the local news published herein.

All rights of republication of special dispatches herein also are reserved.

LOST AND FOUND.

TO LOSERS.

When you advertise a lost article in The Tribune your advertisement receives the benefit of free listing in The Tribune Public Service Bureau, at 111 N. Dearborn-st., for a period of two months. Such service facilitates the recovery of lost articles. Advertise.

TO FINDERS.

If you have found a cat or dog, a pocketbook, jewelry or furs, and cannot locate the owner through the "Lost and Found" ads in today's Tribune, call and go through the "Lost and Found" index at the PUBLIC SERVICE BUREAU, 111 N. Dearborn-st.

AIREDALE PUP—LOST—8 MOS. OLD, MONeve., on Francisco av., nr. Sunnyside; chiua pet. Rew. Jumped 2327. Cen. 6799.

BANK BK.—LOST—SO. SIDE T. & SVGS.; No. 5270. And val. note; reward. Address P 530, Tribune.

BLOUSE—LOST—LADY'S, ON MILWAUkee-ave car, Tuesday aft. Kildare 7765.

BRACELET—LOST—DIAMOND AND PLATInum. Hours, loop or Washington Pk. Reward. Ph. Harrison 2154.

COACH DOG—LOST—FEMALE, BLACK AND white spots; liberal rew ard for information leading to her recovery. Wabash 2387.

DAVENPORT CUSHIONS—LOST—3, ON N. Side; from our truck; reward; notify supt., O. W. RICHARDSON & CO., Monroe 5060.

DOG—LOST—IN ROGERS PARK, LAST Monday, female boston bull pup, brindle and fair white markings; answers to name Mitzi; child's pet. Please return. Reward. L. R. O'BRIEN, 1459 Lunt-av. Shel. 4575.

DOG—LOST—SPITZ, LIGHT YELLOW, CURly tail, about 25 lbs.; long ears; answers to name of Topia. Last seen Lake and Monroe. Reward. E. C. Ticanor, Agent, American Railway Express Co., La Salle-st. station.

DOG—LOST—MARCH 20, BULL, MALE, brown, white on breast and left leg; $25 reward. FELLNER, 6254 Dorchester-av. Fn. Dorchester 5038.

DOG—LOST—DACHSHUND, NAME "REX", black and brown, child's pet; reward. Return to C. Massmann, 3404 N. Marshfield-av.

DOG—LOST—AIREDALE, THURSDAY; FEmale; name Queenie; reward. Ph. West 0254. 1908 Washington-blvd.

DOG—LOST—BOSTON BULL, MON., VIC. Lawrence and California-avs.; baby's pet; ans to Dolly. Reward. Ravenswood 4114.

DOG—LOST—POINTER, FEMALE, E. E. Oldfield on collar; return to O. W. Tanke, 1400 N. Clark. Reward.

DOG—LOST—PEKINGESE, ANSWERS NAME Ching. Thursday. Return to McGill, 1219 Sherwin-av. Ph. Rogers Pk. 1195. Reward.

DOG—LOST—FEMALE; POLICE; "OLGA Blair, 854 Cherry-st., Winnetka;" on collar. REWARD. Phone Evanston 9759.

DOG—LOST—AIREDALE, MALE, APRIL 4, vicinity Racine and Webster. Reward. Lincoln 8812.

DOG—LOST—BOSTON TERRIER, WHITE markings. Reward. So. Shore 6252.

DOG—LOST—FR. BULLDOG, DARK BRINdle, Red. 932 Oakdale. Wellington 2307.

DOG—LOST—AIREDALE, 6 MONTS OLD; reward. Call Seeley 4281 during day.

DOG—LOST—YELLOW AND WHITE MALE collie; Oak Pk. or Austin; rew. O.P.3969-M.

DIAMOND RING—LOST—2 CARAT STONE, in loop. Reward, Riverside 334.

ENVELOPE WITH CONTRACT, ETC.—LOST —Reward. Ph. Saginaw 1604.

GLASSES—LOST—IN CASE LAST SAT. 12th, in Chicago library, Austin 1818.

JEWELRY—LOST—LAST SUNDAY NIGHT in vicinity of 67th and Oglesby-av.; 3 diamond and platinum rings and diamond and platinum wrist watch, tied in ladies' handkerchief. Liberal reward, J. B. BARSALOUX, 1501 E. 63d-st. Hyde Park 9010.

JEWELRY—LOST — REWARD OF $1,500 will be paid to person returning jewelry lost in vicinity of Monroe-st. and Michigan-av. on March 31. Suite 1451 Peoples Gas Bldg., 122 S. Michigan-av.

PIN—LOST—PLATINUM AND DIAMOND bar, in loop. Wed. Reward. Sunny. 9326.

POCKET BOOK—LOST—CONTAINING DIAmond ring, wed. ring, gold dollar, and pin; lost on So. Side; over half value reward. 4340 Cottage Grove. Drexel 9239.

POCKETBOOK—LOST—BROWN LEATHER AT White Sox ball park April 18; finder please return to Rm. 206, 513 W. Jackson-blvd. Liberal reward. No questions asked.

PURSE—LOST—LADY'S, CONTAINING $16 or $17 2 vacation slips; North Side; Sheridan-rd. or Devon-av. Rogers Park 1518.

PURSE—LOST—SMALL, BROWN, CONTAIN. key ring and bills; Sat. 1 p. m., Wilson ex. Reward. Edge. 4986.

RING—LOST—DIAMOND ENGAGEMENT; stone in diamond either side of large stone; between Brar-pl. and Drake hotel; reward. Buckingham 9795.

RING, SAPPHIRE AND DIAMOND—LOST. Call Parshing, Palace hawaii room, Friday night, rew. Oakland 8277.

RING—LOST—SQUARE GOLD RING, BLUE sapph. set, Davis washrm. Rew. Prairie 300.

ROSARY—LOST—BABY WHITE ROSARY, keepsake; rew. 11852 S. Michigan. Pullman 6105.

SILK AND BAG—LOST—ON COTT. GROVE car, or in loop, April 17. Rew. Colum.6111.

SWITCH—LOST—BROWN HAIR, MONDAY noon, on 63d-st. car; Englewood 2533.

TRAVELING BAG—LOST—ON CURB, AT 5413 Quincy-st. Kindly return to Mrs. McDonald, 5413 Quincy and receive reward.

WATCH—LOST—LIBERAL REWARD FOR return of large gold hunting case watch, lost Friday night, April 4, 1924. For further particulars call Mr. Wheeler. Randolph 0580.

WATCH—LOST—GOLD, ON GOLD RIBBON; on Walton-pl. or downtown, Tuesday; reward; keepsake. Phone Superior 5009.

WATCH, KNIFE AND CHAIN—FOUND—On man's Wednesday in loop. C. E. STENNING, 69 W. Washington-st.

WATCH—FOUND—HUNTING CASE AND chain in loop, April 12, with name. Hiskey. Call Sun. Albany 0725.

WATCH—LOST—ELGIN WRIST WATCH, INitials E. H. H., on Hollywood nr. Sheridan Sun. 6971.

WRIST WATCH—LOST—PLATINUM, DIAmond studded, 4 sapphires, bet. 39th and Kedzie and Throop. Reward. 4542 W. 70th. Stewart 0367.

REWARD.

Lost—Liberal cash reward and no questions asked for the return (or information leading to return) of articles taken from residence of J. J. King, 1340 Arthur-av., on April 16. Communicate with WALLACE H. BERRY, Edgewater 9503, or Employers Liability Assurance Corp., Room 911, Insurance Exchange Bldg., Wabash 0940.

LOST—TUES. EVENING ON SO. SIDE BUS; required drawings by Art Institute student; very valuable to owner. Finder please notify K. E. STOPTENBACH. Fairfax 4918.

PERSONAL.

PERSONAL—HOWARD C. ROTH—MEET MY representative, Mr. Arnold, Tuesday, April 22, between 12:15 and 12:30 p. m., at the cigar stand in Sherman Hotel lobby. He will carry a rolled newspaper. Signed, Publisher, Farm Life, Spencer, Ind.

PERSONAL — SUITABLE COMPENSATION will be paid for information leading to present whereabouts of Walter E. Sirouse, formerly living at 2424 Chicago-av. Business address 2010 Milwaukee-av. A. A. LOESCHE, 7928 Justine-st. Randolph 2585.

PERSONAL — SUITABLE COMPENSATION will be paid for information leading to the present whereabouts of John Freas, formerly living at 4315 W. Jackson-blvd. A. A. LOESCHE, 7928 Justine-st. Randolph 2585.

PERSONAL—MRS. H. L. BOCK: COMMUNIcate with me within seven days or legal action will be taken that will prove to your disadvantage. HENRY L. BOCK.

PERSONAL—GENTLEMAN MOTORING TO California wishes young man to join him; exp. shared; leaving Tues. Address P 118, Tribune.

PERSONAL — PHILIP JONES, FORMERLY of Springfield, Mass., or any one knowing him, please write Mrs. Mary Clarkson, 555-A Casiro-st., San Francisco, Cal.

PERSONAL—OSCAR, GET IN TOUCH WITH your family immed.; situation very serious. B. S.

PERSONAL — THERESA FELDON, WHO left Oak Forest infirmary last August, write or phone your brother; property was sold.

PERSONAL—BERT—COME BACK, HAVE made connections. Everything O. K. Call me immediately.—LUCILLE.

PERSONAL — WILL CLIFFORD STEBBINS Write, 22, any person knowing his present address, communicate with F P 10, Tribune.

PERSONAL—G. L. K., COMMUNICATE AT once. Phone Aurora 1378-J. L. A. B.

PERSONAL—JOE WAITING. WRITE OR come to me. Hotel Adelphia, Phila. Pa. Jim.

PERSONAL—FLORIDA. WRITE DEFINITE plans and address HERMAN, 1000 Belmont.

ARTS AND ANTIQUES.

AUCTION AUCTION

On Thursday afternoon, at 2 o'clock, the collection of Valuable Paintings by American and European artists from the Estate of the late Mr. John G. Wilmes will be sold at Public Auction, by order of the Administratrix, Mrs. Helen Wilmes; also the Collection of Masterpieces of the French School from Estate of the late Mr. J. Sallé de Monsaingne, by order of the heirs. For list of artists represented see Household column. Sale will take place Thursday and Friday afternoons at Grant's Art Galleries, 32 and 34 S. Wabash-av. On exhibition to date of sale. Illustrated catalogue free.

RICHARD CLASSICS AND OTHER FINE books rare old violin, Chinese mirror antiques in jewelry, china, glass, Dresden ornaments. Rent Boettler's Exchange and Bargain Shop, 1410 Stevens Bldg.

2 VERY RARE ANTIQUE OIL PAINTINGS, size 30x48, over 200 years old; will sell at $3,500 or will exchange for car, lot or what have you? Inquire after 3 p. m., G. Johnson Sterner, 6858 S. Wells-st.

COLONIAL SOFA, CHEST OF DRAWERS, bunfits, spindle bed, what-not, corbel, lamps, hooked rugs, Gra eland. 5315.

MIRROR—138 YRS. OLD; GLASS 50X40; perfect frame. 2218 S. 23d-st. fl. Ph. Cal.

ANTIQUE ROSEWOOD, MAHOGANY, AND walnut furn, bric-a-brac. Ph. Doug. 3082.

MUSICAL INSTRUMENTS.
Pianos and Players.

Specials from the Bargain Bazaar!

6th Floor. Open evenings by appointment.

TROWBRIDGE upright, mahogany case; an unusually good piano; special price for this sale ..... $ 95

SHONINGER upright; mahogany case; good tone and action; special price for this sale 150

SCHUBACH upright, polished mahogany case; looks and plays like a new piano. Special price for this sale 250

WASHBURN upright; two pianos, walnut and mahogany cases; discontinued models; perfect as regards case, tone, and action. Choice of either finish at 325

LYON & HEALY upright, mahogany; shows hardly any use; beautiful tone and action. Special for this sale 335

STEINWAY upright, mahogany case; dull finish; beautiful tone and perfect action. Specially priced for this sale 530

SOLO CONCERTO 88 note player piano, oak case; shop worn only; has been used for demonstration purposes. Special for this sale 395

WASHBURN 88 note player pianos; two; mahogany and walnut cases; discontinued styles; choice of either finish at 475

BRAMBACH grand piano, mahogany case; slightly used; could not be told from new. Special for this sale. 575

LYON & HEALY apartment grand; dull walnut case; beautiful tone; guaranteed perfect. Special price for this sale 795

EASY TERMS ARRANGED.

LYON & HEALY
Wabash-av. at Jackson-blvd.

$25 CASH AND $20 PER MONTH WILL buy a fine new grand piano, latest style, mahogany case, beautiful tone and action; price $635. We invite inspection of these attractive instruments. Send for free floor pattern.

ADAM SCHAAF.
319-321 S. Wabash-av.
Between Jackson and Van Buren.

CONCERT GRANDS.

Brand new $2,000 Grand Pianos. 8 ft. 9 in. long; largest size for ideal instrument for BALLROOM, CHURCH or THEATRES. $1,100 each. Cash or terms.
WM. TYE PIANO CO., FOURTH FLOOR, McClurg Bldg. 218 S. Wabash-av.

PHONE HARRISON 0924
For appointment after 5:30 p. m. to look at upright and

GRAND PIANO BARGAINS.

WAITE PIANO CO. FOURTH FLOOR, McClurg Bldg., 218 S. Wabash-av.

NEW UPRIGHT PIANOS, STANDARD make, regular price $450, $550, $675; special this week $275, $365, $465; deposit $10, $2 $3 per week for balance; your old piano or talking machine in exchange. WADE-TWICHELL CO. 311 S. Wabash-av. Open evenings. Harrison 8051.

SMALL BALDWIN GRAND, BROWN MAhogany, satin finish; can't be told from new; $785; payments $10 per month; talking machine taken in exchange. WADETWICHELL CO., 311 S. Wabash-av. Open evenings. Harrison 8051.

$1,200 KIMBALL GRAND, $495.
Left on sale. ACT QUICK. This grand is latest 1924 style, dark mahogany case, like new. WAITE PIANO CO., 4th fl., McClurg Bldg., 218 S. Wabash-av.

STEINWAY GRAND, USED; GOOD TONE medium size, mahogany, $385; your old piano or talking machine in trade. WADETWICHELL CO., 311 S. Wabash-av. Open evenings. Harrison 8051.

WANTED—TO BUY GRAND AND UPright pianos. Phone Harrison 8051, we will send a representative to see you day or evening. WADE-TWICHELL CO., 311 S. Wabash-av. Open evenings. Harrison 8051.

TO RENT—UPRIGHT PIANO, $7.50 PER month; small grands, $8 to $12; rent applied on any new piano in store if kept TWO YEARS. WADE-TWICHELL CO., 311 S. Wabash-av. Open evenings. Harrison 8051.

BABY GRAND PIANO

of the highest quality. Terms to responsible people. You can call today (Sun.) until 4 p.m. Victor-Victrola Store, 218 S. Wabash-av.

25 USED UPRIGHT PIANOS, RECONDItioned in our shop, $65, $85, $135; your choice, $100 cash. Kenwood 4506. Perasso, 5233 Prairie-av.

$3 800 KNABE AMPICO GRAND, MAHOGany case; Louis XV. style, like new; reasonable. Main 1990.

HIGH GRADE KIMBALL PLAYER PIANO, little used, $220, with bench and 35 rolls; terms. WAITE PIANO CO., 4th fl., McClurg Bldg., 218 S. Wabash-av.

BRIGHT PIANO, WITH BENCH; LIKE new; good tone; $90 or best price. 4311 N. Winchester-av. 3d.

HALLET & DAVIS MAHOG. UPRIGHT PIano, wonderful bargain, $65; no dealers, O'DONNELL, 5638 Wayne, Edgewater 5094.

SOHMER PARLOR GRAND PIANO, PERfect condition, genuine bargain to interested home. Superior 8020 for particulars.

BAUER PIANO, PRACTICALLY NEW. $100; rare bargain. Inquire at store. 2214 E. 71st-st.

WILL TRADE OVERLAND 90 SEDAN IN excell. condit. for Steinway upright. Address F N 31, Tribune.

MASON & HAMLIN GRAND PIANO; GOOD condition; $300 at once. Drexel 4343.

M. SCHULZ CO. PLAYER PIANO, LIKE new $250 3731 N Claremont. 3d. Wel 2447

STECK PIANO, $75 IF TAKEN BEFORE May 1. Oakland 0866.

$25 DOWN, $12 A MONTH, BUYS GOOD USED GRAND. WAITE, 218 S. Wabash.

KIMBALL PLAYER PIANO, $1 WKDSD. 7 Victrolas, Amer. Storage, 1434 E. 63d.

STERLING UPRIGHT MAHOGANY PIANO, 1057 E. 47th, 1st. Kenwood 4532.

FOR SALE—UPR. MAH. PIANO; GD. COND.; $100. 945 Lawrence-av.

PIANO, SOLID MAH., EX. COND. USED very little, $75; sell at once. Well. 4010.

WANT PIANO, CASH; OR WILL EXCHANGE victrola or ioia. Lake View 1900.

MAH. UPRIGHT PIANO AI COND. SELL BURNS, 1635 Jackson. Seeley 1764.

UPRIGHT PIANO. CALL WKDAYS, FROM 10 to 5 o'clock. Phone Wabash 3067.

HAMILTON UPR. PIANO INCL. ROLLS AND bench, like new, barg. 4631 N. Racine.

FOR SALE—CONCERT PIANO, MAHOG. case good cond. $50. 3524 Fulton-av.

PIANO, VICTROLA, VERY REAS. FOR quick sale, 1446 Jarvis-av. Shekl. 0371.

UPRIGHT PIANO WALNUT CASE, EXCELlent condition. Dorchester 6631.

UPRIGHT MAHOGANY PIANO AND BCH.; good condition; $100. Irving 4304.

UPRIGHT PIANO AND COLUMBIA GRAphonola. Call Juniper 3095.

FOR SALE—KIMBALL PIANO, VERY CHP. Call 5308 Emerald-av., 2d apt.

MUSICAL INSTRUMENTS.
Pianos and Players.

Good Values in Steger's.

Our Exchange Department offers hundreds of exceptional values in desirable used pianos and players taken in part payment on new Steger instruments. Many prominent makes are included. These instruments come from the best homes in Chicago and are in splendid condition. The tone qualities are excellent.

Prices are low. Uprights are offered at $70, $80, $95, and up; 88 note players as low as $170; grands, $395, $425, and up.

$1.00 will reserve any instrument.

STEGER & SONS PIANO MFG. CO.,
Steger Bldg., N. W. cor. Wabash and Jackson.

WADE-TWICHELL CO.
Chicago distributors for

Sohmer	Kurtzmann
Bush & Lane	Twichell
Farrand	Houston
Wade	Ludwig

and other high grade pianos.
Granite, reproducing grands, Welte-Mignon. Demonstrations from 2 to 4:30 each day. WADE-TWICHELL CO., 311 S. Wabash-av. Open evenings. Harrison 8051.

DON'T MOVE YOUR OLD PIANO.

Before you move we will buy your piano and credit your account with its full market value to apply on a new instrument when you are ready for it.

ADAM SCHAAF.
319-321 S. Wabash-av.
Telephone Harrison 8731.

3 USED STEINWAY GRANDS
offered MON., TUES. and WED. sale at cut prices for cash or terms. Each one is in PERFECT CONDITION and in many ways better than new ones. We are overcrowded and will CLOSE THESE OUT MON., TUES. and WED. Also some other good used grands.
PRICES $365 TO $1,350; TERMS.
WAITE PIANO CO., Grand Pianos a Specialty, FOURTH FLOOR, McClurg Bldg., 218 S. Wabash-av.

18 PLAYER PIANOS, $335, $465, $525; samples and demonstrators; latest styles; mahogany, oak, walnut, sold regularly at $685 to $800; sale includes lamp, music rolls, bench, music compartment; deposit $15; arrange balance from $2 to $4 per week; your old piano or talking machine in exchange. WADE-TWICHELL CO., 311 S. Wabash-av. Open evenings. Harrison 8051.

Piano—New Kimball Grand.

Choice of 2 sizes; select at Kimball's store; piano taken on business deal, unable to use; very much lower than established price. Sunnyside 6231.

WE HAVE A FEW
GRAND PIANOS TO RENT.

What you pay to apply on purchase.
WAITE PIANO CO., FOURTH FLOOR, McClurg Bldg., 218 S. Wabash-av.

USED UPRIGHTS, $45, $65, $95 UP TO $145, cut to close out MON., TUES. AND WEDNESDAY.
$5 down, $5 a month.
WAITE PIANO CO., 4th flr., McClurg Bldg., 218 S. Wabash-av.

$2 PER WEEK, $10 PER MONTH.
Mah. case and other trade ins. must be disposed of.
F. S. SPOFFORD, 730 REPUBLIC BLDG.

FOR SALE — 88-NOTE PLAYER PIANO. Pol. mah. case; good condition. An exceptional bargain. Terms if desired. 4441 No. Paulina-st., or phone Ravenswood 4533. Mrs. Smith.

FOR SALE—88 NOTE KIMBALL PLAYER piano, mahogany case, 75 rolls of music, bench; bargain for cash or $10 per month to good party. 3107 Lowell-av. See piano at 2255 W. Madison-st., in store.

BABY GRAND PIANO.

Hallet & Davis, used 9 months, $265; original cost $900. Bald's Storage House, 1142 W. Madison-st.

STEINWAY GRAND.

Little used; had best of care; party going to Calif., will sell at a bargain. Can be seen 4538 Ellis-av. Lin. 7700.

BEAUTIFUL MENDENHALL PLAYER piano; like new; perfect cond.; cost $750, will sell at bargain; price includes rolls and bench. 3507 Wilson-av., 3rd apt. Irving 0194.

FOR SALE—MAHOGANY UPRIGHT PIANO; Schumann; best one they make; fine condition; half price or will trade for Ford sedan or diamond. 1350 S. Longcommon-rd., tel. Riverside 356. Riverside.

$95 TO $150—YOUR CHOICE OF FIVE GOOD upright pianos leading makes, in good repair. Easy terms.
ADAM SCHAAF.
319-321 S. Wabash-av.

MY $1,000 SMALL GRAND PIANO, ANXious to sell, great bargain. Call all day Sunday or week evenings. BRINEY, 514 W. Garfield-blvd.

KNABE-ANGELUS

Upright mahogany 88 note, good as new; $400 cash sale. Phone Rogers 7761.

USED WEBER GRAND, $365.
Price cut for sale MON., TUES., or WED. WAITE PIANO CO., 4th flr., McClurg Bldg., 218 S. Wabash-av.

MASON & HAMLIN GRAND, STYLE A, MAhogany, $985; like new in every way. WAITE PIANO CO. 4th flr. McClurg Bldg., 218 S. Wabash-av.

ADAM SCHAAF PLAYER PIANO, 2 YEARS old. Paid $700; take $525. 1 tone and touch; over hundred rolls. Call Sarinaw 0991 or 7810 Ridgeland-av.

WEBER PIANO; SMALL; $235.
Mon. only; sold; same price.
WAITE PIANO CO., 4th fl.,
McClurg Bldg., 218 S. Wabash.

MASON & HAMLIN PIANO, 12 YRS. OLD, AT a bargain. Call (Sunday) until 1 p. m. Victor Storage House, 1606 W. Van Buren-st.

HIGH GRADE SPECIAL UPRIGHT PIANO of imported circassian walnut; splendid cond.; only $350; cash or terms. Ph. Drexel 6955. MISS DENNISON.

FOR SALE—FARRAND CECELIAN PLAYER piano; solid mahogany; cost $800. Price $300. Lake View 5635.

FOR SALE—ADAM SCHAAF UPRIGHT piano; good cond.; fine fore beginners; very cheap. Austin 4540.

STORY & CLARK PIANO, PRACTICALLY new. Will sell cheap. Hagerty, 4049 Gladys-av.

UPRIGHT PIANO, WALNUT CASE, IN GOOD condition, excellent tone. $135. Jun. 1802.

FOR SALE — SCHULZ PLAYER PIANO, with rolls, cheap. Call 2238 N. Halsted, 1st. floor.

BABY GRAND PIANO FOR SALE. VERY cheap. Ardmore 0396.

PIANO—UPRIGHT. ALSO BABY'S BED — Reas. 6225 Drexel-av. Hyde Park 9560.

UPRIGHT LUDWIG VOSE PIANO, MAHOG. case, $110. 1221 Carmen-av.

STEGER UPRIGHT PIANO, $90; BENCH, $10. 346 E. 49th-st. 2d. Kenw. 0752.

STEINWAY UPRIGHT, MAH., $400. DOEschein 5840.

HIGH CLASS UPRIGHT PIANO FOR SALE; $200. Englewood 0035.

HIGH GRADE KNABE GRAND PIANO; 1½ yrs. old; no dealers. Vincennes 8894.

PIANO—FINE MAHOGANY QUARTER GRAND JR., 4056 Greenview. Lake View 4120.

CABINET GRAND PIANO AND BENCH; cheap. ROSE CLARK, 302 S. Ashland-av.

MAHOG. UPRIGHT PIANO AND WONDERful music cabinet; $250 comp. Hum. 9301.

FOR SALE—UPRIGHT PIANO; MAHOG. case. Call mornings. Normal 5821.

STEINWAY UPRIGHT; EXCELLENT CONDITION; only $200. Morsten, 4147 Michigan-av.

UPRIGHT HAMILTON PIANO; IN EXC. cond.; barg. for quick sale. L. V. 8036.

FOR SALE—KENNING UPRIGHT PIANO; excel. cond.; sacrifice. Irv. 7191.

Talking Machines.

MAGNIFICENT LOUIS XIV. CONSOLE PHOnograph with 26 records, $57. This console has been used only 7 mos. and is a regular $100 value. Pay $1 wkly. GATTONOLA CUT PRICE PHONOGRAPH CO., 734 N. State-st. Open daily 9 a. m. to 9 p. m. Sun. 10 to 4.

CHENEY CONSOLE.

Mah finish, little used; bargain. Also Brunswick console; used Songras, Victors, and others; portables $27.50 and up. Terms. F. S. SPOFFORD, 730 Republic Bldg.

BUYING A PHONOGRAPH FROM WADETWICHELL means selecting from a large stock. The Service Department of phonograph experts insures you pleasure for the future. We give one year free service. WADE-TWICHELL COMPANY, 311 S. Wabash-av. Open evenings.

SALE OF VICTROLAS.

New and used, also Sonoras and Cheneys. See these bargains.
F. S. SPOFFORD, 730 Republic Bldg.

CONSOLE, $39.

$39 takes slightly used mah. Queen Anne console phonograph with 258 record sel.
WYMAN PIANO CO., 604 Republic Bldg.

5 NEW VICTOR CONSOLES, MAH., ½ price. Also some Brunswicks, ½ price. Wilson-Swanson Music Co., 1142 Wilson-av.

MY $300 CONSOLE, USED ONLY 6 WEEKS; bargain at $78; cash; now in storage. Ph. Victory 8029.

VICTOR VICTROLAS, SEVERAL LARGE ones, like new, cheap. Open Sunday. BAUER'S STORAGE, 3634 N. Western-av.

FOR SALE—VICTROLA, NO. X; BARGAIN. Graceland 5262. 4125 Kenmore-av.

UPRIGHT VICTROLA—CHEAP—LEAVING city. Edgewater 8772. Mrs. Seney.

WANTED—VICTOR VICTROLA OR A SOnora. Ph. Wellington 7250.

$225 VICTOR VICTROLA, WITH RECORDS, fine cond., great bargain. Midway 4243.

FOR SALE—LARGEST ELECTRIC VICTOR Victrola. Tel. Boulevard 1491.

MAH. VICTOR ELECT. VIC., NO. 130, AND records. Call 1140 Morse-av. 2d. Rd. 4613.

MAH. UPRIGHT VICTOR VICTROLA, PERfect cond.; cheap. Ph. Oak Park 6406.

MUSICAL INSTRUMENTS.
Talking Machines.

USED PHONOGRAPHS THAT WE HAVE taken in exchange on Brunswicks that have been thoroughly reconditioned in our work rooms are sold by us at less than ½ of regular prices. All of them are good as new. WADE-TWICHELL COMPANY, 311 S. Wabash-av. Open evenings.

WHY TAKE CHANCES?
Bass recommends, guarantees and installs Atwater Kent 10-B and other high grade radio apparatus.
Your money back if not satisfactory.
BASS CAMERA COMPANY,
109 N. Dearborn-st. State 7410.

LARGAINS—AMRAD 2 STEP VARIOMETER set $35; 2 Grebe-Korn Radio Frequency Amplifiers, $30; Freed-Eisemann Neutrodynes, $175; Single Circuit 1 Step, $25; Home Charger, $

SITUATIONS WANTED—MALE.

Executives and Managers.

EXECUTIVE.

Broad Gauge Business Man.

What Roger Babson terms "a human engineer," who can plan and execute; attract, train, and direct sales force; and office personnel; get things done without fuss or friction; obtain and hold the confidence of employer, employe and customer; is looking for a real opportunity in a growing business, where a man of integrity and managerial ability is needed.

I have been through the mercantile and financial mill from office boy to general manager, with supervision of ten branch offices, earning as high as $20,000 per year. At this time opportunity counts more with me than "big money." Not interested in real estate, promotions or commissions propositions.

ADDRESS P 209, TRIBUNE.

CAN YOU USE

a young man in your business who has had the following experience? At present managing advertising department, personally supervising the sending out of from 5,000 to 50,000 letters daily; preparing pamphlets, booklets and broadsides; conducting newspaper advertising throughout the country; besides being able to write copy, can also do art work; my experience in advertising stretches over a period of 8 years; I am no "whiz," just a plain, ordinary, hard working fellow looking for the right connection; can furnish references. For interview address O 516, Tribune.

ADVERTISING AND SALES PROMOTION MANAGER.

Young executive, 8 years' thorough experience with nationally known manufacturers, have excellent record of successful results in planning and executing advertising and sales campaigns; although employed, a new connection is desired for good reason; a responsible firm will find my experience and ability an asset to their organization. Address O 431, Tribune.

CORRESPONDENT.

Can you use this man? Due to a change of organization, a large Chicago institution finds one of its valued men left unprovided for. He is a high class sales getter or adjustment correspondent of broad and successful experience. He is well educated, thoroughly reliable, and has a highly developed sense of service and diplomacy. If you have a place for such a man in your organization let us send him to you for an interview. Address O 434, Tribune.

A GOOD ADVERTISING MAN

desires an opportunity to work in a responsible concern, where a young married American with the good will and references of his past employers can use his thorough advertising knowledge earned by fifteen years' exp.; adv. agency 4 yrs.; adv. mgr. of mfg. co., 11/2 yrs.; past 2 yrs. serving 300 retail stores with adv. and service. Wants interviewing. Address O 530, Tribune.

AVAILABLE SHORTLY.

Services of energetic, reliable, and tactful young executive whose experience combines years of sales, office management, and accounting, as assistant to president, sales manager or office manager June 1 or sooner. This is an opportunity to secure services of the type seldom offered in these columns. Address O 484, Tribune.

TRADE JOURNALIST.

I have had experience in business management, general management, financial, and secretarial problems, purchasing, editing, organization and office personnel; edited trade journals, and am now looking for a new connection; if you can use me I will be glad to give you my record. Have had experience in this field. Address P S 459, Tribune.

EXECUTIVE.

Many years' practical experience in dept. and specialty store accounting, retail systems, expense and sales control; has executive ability from office management to superintendency; will go anywhere offering opportunities and steady position. Address O 217, Tribune.

BRAINS MIXED WITH MAIL SALES.

Selling goods by mail as well as finding customers for salesmen is my specialty. Dependable, loyal, seeking responsibility. An interview may prove mutually profitable. Address O 480, Tribune.

RESEARCH EXECUTIVE,

Services available to manufacturer or progressive organization anywhere. Thorough knowledge of marketing methods; sound, creative merchandising ideas; analytic, capable, hard worker; 38, with initiative, command of experience; A1 ref. Address P S 19, Tribune.

SITUATION WTD—MAN, CHRISTIAN, 34 yrs. of age, 8 years in executive and sales service; managing, buying, and merchandising men's, women's and children's shoes Chicago and New York City stores. Desires connection with similar or allied lines of progressive middle west concern. Highest references. Will make nominal investment. Address P S 13, Tribune.

SITUATION WTD—PRINTING MANAGER or superintendent with successful experience capable of directing or supervising every productive department of a large plant, handling catalog, color, commercial, and publication work, rotary and flat, seeks connection; broadest organization considered, where real ability will be appreciated; able to take financial interest in going concern. Address P S 434, Tribune.

ADVERTISING SERVICE.

I'll write your ads, letters, booklets, suggest plans, work out your ideas; 10 years' successful experience; low fees; over 50 advertisers have used my service and been pleased. Phone Dear. 1576. WENDELL WALKER, 415 MALLERS BLDG.

ADVERTISING PRODUCTION MANAGER.

Specialist in typography and layouts; thorough knowledge of graphic arts; 8 years' agency and printing experience.

ADDRESS P 80, TRIBUNE.

An Advertising Manager

who knows printing, engraving, and is good on letters and copy; college education; a first class advertising training; energy and intelligence.

Present job lacks opportunity. What have you to offer a week? Address P 366, Tribune.

SITUATION WTD—MAN, married, American age 32; clean cut; univ. educ.; A1 ref. past and present emp.; 10 yrs. gen. bus. and exec. exp.; thoroughly systematic, cool, safe, sales prom.; form. office mgr. leading inv. bking. co., now asst. cr. mgr.; largest concern of its kind in Amer.; good salary. Address O 239, Tribune.

SITUATION WTD—EXECUTIVE ENGINEER, thoroughly experienced in every phase of refrigerating industry; chance of position May 1st; have thorough knowledge of the household and small refrigerating machine business; can organize, develop, and manage large organization. Address P S 33, Tribune.

STATEMENT—AVAILABLE YOUNG man now member of our organization; exceptional capacity in visualizing, production, and publicity; graduate of leading engineering school; restricting our present forces limits this man's future. Let us tell you about him. Address P 351, Tribune.

ADVERTISING EXECUTIVE.

Wide experience advertising, sales promotion plans and execute effective sales literature, direct by mail; write copy, sales letters that produce results; age 32, married, univ. grad. Address O 439, Tribune.

SALES PROMOTION.

University grad.; 9 yrs. exp. in sales and advertising; can sell and organize sales connection, where initiative and aggressiveness featured. Address P 482, Tribune.

EXECUTIVE ACCOUNTANT

Exp. fr. branch mgr. available for new conn. with firm or jobber qualified to repay buyer executive; age 27. Address O 453, Tribune.

ENERGETIC YOUNG MAN,

Age 24, commerce grad. U. of C., wants permanent connection where hard work plus alertness counts for future. Address O 475, Tribune.

SITUATION WTD—MAN, WIFE; MGR. APT. hotel; exp. Address P 203, Tribune.

Salesmen, Solicitors, Etc.

STOCK OR BOND ISSUE

wanted for country; results if good; details; state in field. Address O 81, Tribune.

STOCK OR BOND ISSUE

wanted by stock salesman; refs. ex. Address O 280, Tribune.

STOCK OR BOND.

Have clients and local agents; want issue; strictly com. Address P 58, Tribune.

SUCCESSFUL SALESMAN,

Age 31; desires mfrs. line, worth $5,000 year. Chicago area. Address P 592, Tribune.

SITUATION WTD—SALESMEN, 12 YEARS' Illinois citizens, 1,000 ND, selling drug sp. dept. stores; large following. Want salary, exp., commission. Address P P 9, Tribune.

SITUATION WTD—FUR MAN OVER; NOW city line wanted to sell in Chicago and vicinity; straight com. basis. Ph. A. H. Daly, 6872. Or address O 528, Tribune.

SITUATION WTD—EXP. WHOLESALE AND retail hardware man, age 27, desires position; would consider road work. Address O 537, Tribune.

SITUATION WTD—SALESMAN, CLEAN CUT young man, 26; exp. selling jobbers and retailers with high grade concerns only; refs. Address O 527, Tribune.

SITUATION WTD—YOUNG MAN, PLEASing personality, desires pos. in sales end of mfg. bus.; 2 yrs. college educ., office and sales exp. Address O 446, Tribune.

Salesman with Ford Sedan.

Age 25; 5 years' sales exp.; good education; best refs. Address O 152, Tribune.

STOCK OR BOND.

Want good issue for country clients and local agents. Address P 404, Tribune.

SITUATION WTD—MAN, 25, SALES AND office exper., good educ., best ref.; prefers sales; will take anything. Address T G 51, Tribune.

SITUATION WTD—IN DRY GDS. OR DEPT. store, by young man; 5 yrs. exp. in foreign lines. M. LEICH, 3753 Wilton-av.

SITUATION WTD—SALESMAN, AGE 28, OFfice, city, road and branch manager, selling experience. Address O 207, Tribune.

SITUATION WTD—AT MAN TO REPRESENT legitimate line Northern Ohio territory only. Address O 526, Tribune.

SITUATION WTD—BUILDERS' HARDWARE; estimate from plans, etc., or rep. mfgr. Address O 581, Tribune.

SITUATIONS WANTED—MALE.

Salesmen, Solicitors, Etc.

SALESMAN—BRANCH MGR.

Single, age 31, 10 years' road experience, desires connection with manufacturer who is maintaining sales representative or warehouse on Pacific coast; am intimately acquainted with entire coast; present position requires extensive long trips working every large city in the country; present earnings $300 per month. Address O 474, Tribune.

RESPONSIBLE POSITION.

Single man, age 31, who has spent last ten years traveling, desires connection with manufacturer, acquainted in every city of 100,000 or over in the country; present earnings $300 per month; capable of holding responsible position and will consider no other; excellent record. Address P 564, Tribune.

AS ASST. SALES MGR.

Young man experienced in sales, advertising, sales research, familiar with staty., drug, jewelry, and dept. store trade; married. Address P 384, Tribune.

BUSINESS GETTER

Wants high grade line with real future; 6 yrs. exp. indus. and spec. city and road; age 31; univ. grad.; gentile; best refs.; any basis. Address P 523, Tribune.

EXPERIENCED SPECIALTY

Salesman will take charge or organize sales force; oil burner or other necessity; drawing acct. Address O 540, Tribune.

SITUATION WTD—AS SALESMAN; MARR., age 32; ref. Address O 503, Tribune.

Professions and Trades.

MACHINE DESIGNER

and draftsman now employed desires a position with an opportunity of advancement; 6 years' experience as draftsman, checker, designer and chief draftsman, covering a very wide range of work; technical exp.; age 26, married. Address P 169, Tribune.

SITUATION WTD—CONSTRUCTION SUPT. in or outside supervision, experienced on steel and mill construct.; large contractor; arch. education; at present employed in construction loop office bldg.; want bigger possibilities; age 28; married; available May 1st; references. Address N 426, Tribune.

A1 AUTO MECHANIC.

15 yrs.' exp. all makes, all around, fast worker; exp. on lathe and electrical end; reas. salary; 4 years shop foreman; will go anywhere. Address O 486, Tribune.

SITUATION WTD—ENGINE FITTER, MAchine, age 24, 5 yrs.' exp., 6 yrs.' thorough apprenticeship in Scottish dockyard; do lay-ing out and mach. work; 1st class refs. Address WM. WALKER, 2234 N. Racine-av., Chicago.

SITUATION WTD—CHIEF OPERATING ENgineer, 16 yrs. exp. office bldg. and hotel plant, all mech.; age 37; marr.; strongest knowledge earned by illness. 7½ yrs.' exp.; adv. agency 4 yrs.; adv. mgr. of mfg. co., 1½ yrs.; past 2 yrs. serving 300 retail stores with adv. and service. Wants interviewing. Address O 530, Tribune.

AVAILABLE SHORTLY.

Services of energetic, reliable, and tactful young executive whose experience combines years of sales, office management, and accounting, as assistant to president, sales manager or office manager June 1 or sooner. This is an opportunity to secure services of the type seldom offered in these columns. Address O 484, Tribune.

TRADE JOURNALIST.

I have had experience in business management, general management, financial, and secretarial problems, purchasing, editing, organization and office personnel; edited trade journals, and am now looking for a new connection; if you can use me I will be glad to give you my record. Have had experience in this field. Address P S 459, Tribune.

EXECUTIVE.

Many years' practical experience in dept. and specialty store accounting, retail systems, expense and sales control; has executive ability from office management to superintendency; will go anywhere offering opportunities and steady position. Address O 217, Tribune.

BRAINS MIXED WITH MAIL SALES.

Selling goods by mail as well as finding customers for salesmen is my specialty. Dependable, loyal, seeking responsibility. An interview may prove mutually profitable. Address O 480, Tribune.

RESEARCH EXECUTIVE,

Services available to manufacturer or progressive organization anywhere. Thorough knowledge of marketing methods; sound, creative merchandising ideas; analytic, capable, hard worker; 38, with initiative, command of experience; A1 ref. Address P S 19, Tribune.

SITUATION WTD—MAN, CHRISTIAN, 34 yrs. of age, 8 years in executive and sales service; managing, buying, and merchandising men's, women's and children's shoes Chicago and New York City stores. Desires connection with similar or allied lines of progressive middle west concern. Highest references. Will make nominal investment. Address P S 13, Tribune.

SITUATION WTD—PRINTING MANAGER or superintendent with successful experience capable of directing or supervising every productive department of a large plant, handling catalog, color, commercial, and publication work, rotary and flat, seeks connection; broadest organization considered, where real ability will be appreciated; able to take financial interest in going concern. Address P S 434, Tribune.

ADVERTISING SERVICE.

I'll write your ads, letters, booklets, suggest plans, work out your ideas; 10 years' successful experience; low fees; over 50 advertisers have used my service and been pleased. Phone Dear. 1576. WENDELL WALKER, 415 MALLERS BLDG.

ADVERTISING PRODUCTION MANAGER.

Specialist in typography and layouts; thorough knowledge of graphic arts; 8 years' agency and printing experience.

ADDRESS P 80, TRIBUNE.

An Advertising Manager

who knows printing, engraving, and is good on letters and copy; college education; a first class advertising training; energy and intelligence.

Present job lacks opportunity. What have you to offer a week? Address P 366, Tribune.

SITUATION WTD—MAN, MARRIED, AMERIage 32; clean cut; univ. educ.; A1 ref. past and present emp.; 10 yrs. gen. bus. and exec. exp.; thoroughly systematic, cool, safe, sales prom.; form. office mgr. leading inv. bking. co., now asst. cr. mgr.; largest concern of its kind in Amer.; good. sal. Address O 239, Tribune.

SITUATION WTD—EXECUTIVE ENGINEER, thoroughly experienced in every phase of refrigerating industry; chance of position May 1st; have thorough knowledge of the household and small refrigerating machine business; can organize, develop, and manage large organization. Address P S 33, Tribune.

STATEMENT—AVAILABLE YOUNG MAN now member of our organization; exceptional capacity in visualizing, production, and publicity; graduate of leading engineering school; restricting our present forces limits this man's future. Let us tell you about him. Address P 351, Tribune.

ADVERTISING EXECUTIVE.

Wide experience advertising, sales promotion plans and execute effective sales literature, direct by mail; write copy, sales letters that produce results; age 32, married, univ. grad. Address O 439, Tribune.

SALES PROMOTION.

University grad.; 9 yrs. exp. in sales and advertising; can sell and organize sales connection, where initiative and aggressiveness featured. Address P 482, Tribune.

EXECUTIVE ACCOUNTANT

Exp. fr. branch mgr. available for new conn. with firm or jobber qualified to repay buyer executive; age 27. Address O 453, Tribune.

ENERGETIC YOUNG MAN,

Age 24, commerce grad. U. of C., wants permanent connection where hard work plus alertness counts for future. Address O 475, Tribune.

SITUATION WTD—MAN, WIFE; MGR. APT. hotel; exp. Address P 203, Tribune.

Salesmen, Solicitors, Etc.

STOCK OR BOND ISSUE

wanted for country; results if good; details; state in field. Address O 81, Tribune.

STOCK OR BOND ISSUE

wanted by stock salesman; refs. ex. Address O 280, Tribune.

STOCK OR BOND.

Have clients and local agents; want issue; strictly com. Address P 58, Tribune.

SUCCESSFUL SALESMAN,

Age 31; desires mfrs. line, worth $5,000 year. Chicago area. Address P 592, Tribune.

SITUATION WTD—SALESMEN, 12 YEARS' Illinois citizens, 1,000 ND, selling drug sp. dept. stores; large following. Want salary, exp., commission. Address P P 9, Tribune.

SITUATION WTD—FUR MAN OVER; NOW city line wanted to sell in Chicago and vicinity; straight com. basis. Ph. A. H. Daly, 6872. Or address O 528, Tribune.

SITUATION WTD—EXP. WHOLESALE AND retail hardware man, age 27, desires position; would consider road work. Address O 537, Tribune.

SITUATION WTD—SALESMAN, CLEAN CUT young man, 26; exp. selling jobbers and retailers with high grade concerns only; refs. Address O 527, Tribune.

SITUATION WTD—YOUNG MAN, PLEASing personality, desires pos. in sales end of mfg. bus.; 2 yrs. college educ., office and sales exp. Address O 446, Tribune.

Salesman with Ford Sedan.

Age 25; 5 years' sales exp.; good education; best refs. Address O 152, Tribune.

STOCK OR BOND.

Want good issue for country clients and local agents. Address P 404, Tribune.

SITUATION WTD—MAN, 25, SALES AND office exper., good educ., best ref.; prefers sales; will take anything. Address T G 51, Tribune.

SITUATION WTD—IN DRY GDS. OR DEPT. store, by young man; 5 yrs. exp. in foreign lines. M. LEICH, 3753 Wilton-av.

SITUATION WTD—SALESMAN, AGE 28, OFfice, city, road and branch manager, selling experience. Address O 207, Tribune.

SITUATION WTD—AT MAN TO REPRESENT legitimate line Northern Ohio territory only. Address O 526, Tribune.

SITUATION WTD—BUILDERS' HARDWARE; estimate from plans, etc., or rep. mfgr. Address O 581, Tribune.

SITUATIONS WANTED—MALE.

Coachmen, Teamsters, Chauffeurs.

SITUATION WTD—YOUNG REF. EXP. COL couple, man chauffeur, makes repairs, houseman; wife ex. maid, cook; kind, obliging; refs. Address S J 255, Tribune.

SITUATION WTD—CHAUFFEUR, 12 YEARS' experience; high grade cars; white; single; 2½ years last place; city references. Address O 203, Tribune.

Janitors and Porters.

SITUATION WTD—A-1 JANITOR WITH best ref., handy with tools, willing worker, 8 yrs.' exp. married, white; South Side pref. Address O 307, Tribune.

SITUATION WTD — CARE OF APT. BLDG. or over in the country; present earnings $300 per month; capable of holding responsible position and will consider no other; excellent record. Address P 564, Tribune.

SITUATION WTD — COL. MAN, JANITOR; good refs.; 16 yrs.' exp.; N. S. pref. Sup. 6033.

SITUATION WTD — SINGLE MAN, 43, well recommended, as janitor or houseman. Address P 122, Tribune.

SITUATION WTD—COL. YOUNG MAN, PORter, with references. Douglas 6766.

SITUATION WTD — PORTER, COL., LIGHT; best refs.; handy with tools. Oak. 1901.

SITUATION WTD—COL. TWO WASHER OR porter, ref. Victory 0882.

Stenographers, Typists, Etc.

SITUATION WTD—STENO.-SECY., 10 YRS.' exp., thor. comp. and reliable, desires permanent connection. Address P 86, Tribune.

SITUATION WTD—EXPERT STENO.; UNIV. edu.; $40 week. Address O 435, Tribune.

SITUATION WTD—STENO., EXPD., WANTS eve. work. Address P 495, Tribune.

SITUATION WTD—TYPIST, CLK., KNOWL. rem.; gd. educ. Address P 502, Tribune.

Miscellaneous.

SITUATION WTD—AS COMPANION-TUTOR to boy for summer; experienced; college graduate; 22; now at Harvard; likes several languages, speak French. Traveled. Athletic. Musical. M. S. BALCH, 47 Oxford-st. Cambridge, Mass.

SITUATION WTD—YOUNG MAN, 22; FIVE years' clerical experience, desires light outdoor work other than selling. Address P 135, Tribune.

SITUATION WTD—MAN, 28, GD. HABITS, wishes pos. taking full charge of fine horses, riding or driving; Swedish; milit. train.; exp. Address J. 631, Tribune.

SITUATION WTD — ART STUDENT, GOOD at figures in pen and ink, desires work evenings, Wed., Sat. afternoons. Address P nings, Wed., Sat. afternoons. Address P 578, Tribune.

SITUATION WTD—WATCHMAN, HOTEL and factory exp.; prefer days; will consider nights; best refs. Address O 125, Tribune.

SITUATION WTD—CHIEF OPERATING ENgineer, 16 yrs. exp. office bldg. and hotel plant, all mech.; age 37; marr.; strongest knowledge earned by illness. 7½ yrs.' exp.; adv. agency 4 yrs.; adv. mgr. of mfg. co., 1½ yrs.; past 2 yrs. serving 300 retail stores with adv. and service. Wants interviewing. Address O 530, Tribune.

AVAILABLE SHORTLY.

Services of energetic, reliable, and tactful young executive whose experience combines years of sales, office management, and accounting, as assistant to president, sales manager or office manager June 1 or sooner. This is an opportunity to secure services of the type seldom offered in these columns. Address O 484, Tribune.

TRADE JOURNALIST.

I have had experience in business management, general management, financial, and secretarial problems, purchasing, editing, organization and office personnel; edited trade journals, and am now looking for a new connection; if you can use me I will be glad to give you my record. Have had experience in this field. Address P S 459, Tribune.

EXECUTIVE.

Many years' practical experience in dept. and specialty store accounting, retail systems, expense and sales control; has executive ability from office management to superintendency; will go anywhere offering opportunities and steady position. Address O 217, Tribune.

BRAINS MIXED WITH MAIL SALES.

Selling goods by mail as well as finding customers for salesmen is my specialty. Dependable, loyal, seeking responsibility. An interview may prove mutually profitable. Address O 480, Tribune.

RESEARCH EXECUTIVE,

Services available to manufacturer or progressive organization anywhere. Thorough knowledge of marketing methods; sound, creative merchandising ideas; analytic, capable, hard worker; 38, with initiative, command of experience; A1 ref. Address P S 19, Tribune.

SITUATION WTD—MAN, CHRISTIAN, 34 yrs. of age, 8 years in executive and sales service; managing, buying, and merchandising men's, women's and children's shoes Chicago and New York City stores. Desires connection with similar or allied lines of progressive middle west concern. Highest references. Will make nominal investment. Address P S 13, Tribune.

SITUATION WTD—PRINTING MANAGER or superintendent with successful experience capable of directing or supervising every productive department of a large plant, handling catalog, color, commercial, and publication work, rotary and flat, seeks connection; broadest organization considered, where real ability will be appreciated; able to take financial interest in going concern. Address P S 434, Tribune.

ADVERTISING SERVICE.

I'll write your ads, letters, booklets, suggest plans, work out your ideas; 10 years' successful experience; low fees; over 50 advertisers have used my service and been pleased. Phone Dear. 1576. WENDELL WALKER, 415 MALLERS BLDG.

ADVERTISING PRODUCTION MANAGER.

Specialist in typography and layouts; thorough knowledge of graphic arts; 8 years' agency and printing experience.

ADDRESS P 80, TRIBUNE.

An Advertising Manager

who knows printing, engraving, and is good on letters and copy; college education; a first class advertising training; energy and intelligence.

Present job lacks opportunity. What have you to offer a week? Address P 366, Tribune.

SITUATION WTD—YOUNG MAN, 19 YEARS of age, wishes to enter service of private family. Have had experience as houseman. Address P 144, Tribune.

SITUATION WTD—BUTLER AND COOK; neat young col. man; bachelor pfd.; ref. furn. McKlroy. Telephone Boulevard 8571.

SITUATION WTD—BY EXPERIENCED MAN, as valet, or would assist; best ref. Address P 453, Tribune.

SITUATION WTD—WHITE EXP. COUPLE, no private family, A1 refs, wages $45 wk., no laundry. Address F S 46, Tribune.

SITUATION WTD — MAN AND WIFE, TO work together; lady 1st class cook; together or sep. Call 8311 W. 87th st. FORSYTHE.

SITUATION WTD—BY CAREFUL MAN, valet, Swede; Chgo. refs. Address O 438, Tribune.

SITUATION WTD—GARDENER, HOUSEMAN wants year round position; single, handy with tools, etc. Address O 240, Tribune.

SITUATION WTD—MAN AND WIFE TO care for flat for the use of 2 or 3 rooms; no children. Kenwood 1242.

SITUATION WTD—HOUSEKEEPER, SMALL apt. or manager apt. bldg.; capable woman; best ref. Address O 74 Tribune.

SITUATION WTD — BUTLER, VALET, A1; go anywhere; ref. J. L. 604, 66 N. Clark.

SITUATION WTD—MAN AND WIFE FOR useful, city ref. Address O 552, Tribune.

SITUATION WTD — COUPLE, TO COOK FOR summer camp. Address O 324, Tribune.

SITUATION WTD—BY COLORED GIRL OF 20, position as housework; any state. 41 Orchard. Supt. Children's Home. Address P S 17, Tribune.

SITUATION WTD—MANAGER OR HOUSEkeeper of hotel or apt. bldg.; 10 yrs.' business experience. Address P 297, Tribune.

SITUATION WTD—MANAGING HIGH CLASS kitchenette apts. by competent lady. Address O 168, Tribune.

Saleswomen.

SITUATION WTD—REFINED, EXP. SALESlady, good at figures, typewriter. Address O 159, Tribune.

Professions and Trades.

SITUATION WTD — BY BEAUTY OPerator, college grad., 5 yrs.' exp.; facial and scalp specialist and manicurist, or manage shop. Drexel 2662.

SITUATION WTD — RELIABLE COMP. OPerator in scientific beauty culture and marcelling; would take perm. interest in bus. Afters. and evenings. Address P 577, Tribune.

DRESSMAKERS — ASSISTANT AND APprentice paid while learning. Little Rose Shop, 63 E. Congress-st., City.

SITUATION WTD — DESIGNER ON LAdies' dresses, with factory experience; can take charge. Address P 272, Tribune.

SITUATION WTD — ARTIST, YG. LADY, grad. European art school; consider any art work. Address O 73, Tribune.

SITUATION WTD — MARCELLER, BEGINner; beauty par.; small pay. Nevada 2335.

Domestics and Cooks.

SITUATION WTD—COOK AND SECOND maid; city or country; refs. Oak. 3365.

SITUATION WTD—LAUNDRESS, CLEANing, sew., ½, whole days, wkly. Col. 0871.

SITUATION WTD—NEAT COL. GIRL, 4 days' work, Mon. to Sat. Douglas 5300.

SITUATION WTD—FIRST CLASS COOK, col.; stay sizable; refs. Ad. 5714.

SITUATIONS WANTED—FEMALE.

Domestics and Cooks.

SITUATION WTD—YOUNG GERMAN WOMan wishes position for upstairs work and care of children; inexperienced but anxious to learn; speak some French and Enrlish. Prefer N. S. Address O 480, Tribune.

Middle Aged Amer. Woman

as one of refined family; exp. cook and generally useful. Address O 155, Tribune.

FORENOONS AND EVES.

Exch. services for rm. and board and $20 per mo.; col.; neat; 22; refs. Douglas 0862.

SITUATION WTD—MARR. COUPLE, GERman, as cook and houseman; exp. Address O 691, Tribune.

SITUATION WTD—EXPERIENCED WHITE girl for cooking, downstairs work; best references. Fairfax 5772, N. S. pref.

SITUATION WTD—REL. GOOD COOK, HSE. exp. would like permanent place; NO laundry; $18 wk.; Col.; stay night. Drexel 7372.

SITUATION WTD—COMP. COL. GIRL, GEN. second, priv. maid, with nice people; best refs. All. 4339.

SITUATION WTD—WOMAN, DOMESTIC, LT. hswk., ½ days, $5. Address X B 535, Tribune.

SITUATION WTD—MID. AGED WELSH; good cook; sub. Address P 267, Tribune.

SITUATION WTD—GENERAL HOUSEWORK, by neat, refined girl. Kenwood 5240.

SITUATION WTD—BY EXP. WOMAN, ½ day or day, by week. Kenwood 3084.

SITUATION WTD—COL. CHAMBERMAID or gen. hswrk.; sub. 4815 Vincennes.

SITUATION WTD — MAID, COL., GEN. housework, bach. apt. pref.; Ken. 6867.

SITUATION WTD — COL. 1ST CLASS, exp. bakery. Address O 385, Tribune.

SITUATION WTD—MAID, COL., DAY OR hr.; best ref. Drexel 5089.

SITUATION WTD—COL. WOMAN, GENL. HSWK. or nurse; day or ½ day by wk. Blvd. 6348.

SITUATION WTD—COMPETENT WOMAN to clean part or whole day. Kenw. 7074.

SITUATION WTD—NEAT COL. WOMAN, gen. wk., ref., home nights. Boul. 8874.

SITUATION WTD—COL. HOUSE CLEANing, N. S., call bet. 12 and 1. Sunny 3905 J.

SITUATION WTD—COL. GEN. HSWK. or cleaning; ½ days. Douglas 9002.

SITUATION WTD—BY FINE COL. COOK; refs.; $10. Douglas 7028.

SITUATION WTD—COL. GIRL, HALF DAYS. Drexel 9511. Comp.

Hotels and Restaurants.

SITUATION WTD—AS COOK, MGR. SUMmer resort, Pa. La Grange 2631-J.

SITUATION WTD—COL. FAMILY hotel; lunchroom or sanitarium. Div. 5369.

Housekeepers and Caretakers.

SITUATION WTD—EXPERIENCED HOUSEkeeper; 35, wants position in small hotel; good educational; no hotel experience; willing to learn; not afraid of work; position will leave city. Address O 519, Tribune.

SWEDISH WOMAN,

Competent as housekeeper and good cook, by May 1. Address O 162, Tribune.

SITUATION WTD—MIDDLE AGED WOMAN; good cook and housekeeper; two people. North Side. Edgewater 2180.

SITUATION WTD—HOUSEKEEPER, MOTHerless home on farm or sub. Call 115 N. Oak Park-av., 3d. Ref. exch. Ph. Oak P. 878.

SITUATION WTD—HSKPR. BY MID. AGED woman; bachelor's or widower's home; no laundry, ref. exch.; adults. Seeley 2513.

SITUATION WTD—WOMAN WITH 7 YEAR girl as hskpr. rooming house or motherless home. Call 1 Garland-pl., City.

SITUATION WTD—BY MIDDLE AGED LADY UNINCUMBERED, EXPERIENCED, as HSKPR. REF. EXCH. 78, TRIBUNE.

SITUATION WTD—AS HSKPR.; MIDDLE aged lady; refined; in wid. or bachelor's home; farm pref. Address N 442, Tribune.

SITUATION WTD — BY MIDDLE AGED woman, care of home and manager; two months; refs. exch. Address P 476, Tribune.

SITUATION WTD—HSKPR, SWED.; MOTHerless home; 2 s. pref. M. Lyndberg, 7841 St. Lawrence-av. Tel. Dor. 0396.

SITUATION WTD—GRAD. GERMAN NURSE as hskpr. for motherless home; good city ref. Address P 215, Tribune.

SITUATION WTD — HSKPR.; ELDERLY woman; good cook. Ph. Lafayette 4401.

SITUATION WTD—COLORED, EXP. HSKPR. Private apt. Dorchester 2369.

SITUATION WTD—HSKPR. FOR ALL CHARGE; people empl. Edgewater 2576, 1 to 9 p.m.

SITUATION WTD — HOUSEKEEPER, elderly or emp. couple. Juniper 3564.

SITUATION WTD — YOUNG, ELD. LADY, baker for man or lady empl. Granada 5811.

SITUATION WTD — CAP. WOMAN, HKPR. or caretaker. Address O 288, Tribune.

SITUATION WTD—MDL. AGD. WMN., HSK. man and women empl. Drexel 6700.

SITUATION WTD—HSKPR. WITH CHILD; motherless home, 18 Waverly-ct. Hay. 5614.

SITUATION WTD—HSKPR. GIRL IN GOOD motherless home. Sup. 4969.

SITUATION WTD—COL. ELD. HKPR., BACHelor apt. or priv. fam. Address

SITUATION WTD—HSKPG. FOR MIDDLE aged gent. or lady. Div. 4756.

Dressmakers and Seamstresses.

SITUATION WTD—EXPER. DRESSMAKER, designer, wants a few more patrons on North and West Side; home or out, 75c per hour. Lone Lindo 6725.

SITUATION WTD—EXP. DESIGNING, dressmaking, remodeling. I also put, fit, explain wk.; you finish; prompt service. Andrew 1879.

SITUATION WTD — DRESSMAKER, ALSO expert remodeler, in private family; $5 a week. Fairfax 5392.

SITUATION WTD—ALTERATIONS IN cloak and suit store, by exp. dressmaker; expert fitter and finishers. Went. 7788.

SITUATION WTD — COSTUMER, ARTISTIC designing of tailored and dress suits; value of designs; cut pattern; by day. Roo. Pk. 2946.

SITUATION WTD—SEWING, EMBROIDERY; your home or business. Annie Hurl, Douglas 7546.

SITUATION WTD — DRESSMAKER AND tailoress, by day; ref. Drexel 5660.

SITUATION WTD—DRESSMAKER, STYLish, high class, rapid; $5 day. Sup. 8042.

SITUATION WTD—COATS, SUITS, GOWNS; alterations in families. Ardmore 0819.

SITUATION WTD—1ST CLASS DRESSMKR. in $5.50 day. Lincoln 6080; Sun. Dev. 6080.

SITUATION WTD—DRESSMAKER, BY day; high grade work. Bittersweet 1279.

SITUATION WTD—14 YRS.' EXP. LOOP shop; 1st class. Ken. 7373.

SITUATION WTD — SEAMSTRESS; FINE sewer; wishes work by day. Buck. 7966.

SITUATION WTD—NEAT COL. GIRL, ASsist dressmaker; $3 day. Ken. 2345.

SITUATION WTD—DRESSMAKER AND DEsigner; dress in one day, $7. Ken. 3804.

SITUATION WTD—DRESSMAKER, WHITE, cut, remod., fam.; $4 day. Oak. 1298.

Nurses and Governesses.

SITUATION WTD—EXPERIENCED NURSE and masseuse will take entire charge of elderly or invalid lady; no objection to travel; chemical treatment best of reference. Address O B 65, Tribune.

SITUATION WTD — LADY; KNOWLEDGE French, German, English, traveling companion to lady; children's governess; Europe or anywhere. Address O 481, Tribune.

SITUATION WTD—LADY WISHES HELP with passage money to Europe, June, in return for services to children or invalid; exp.; ref. Address N 479, Tribune.

SITUATION WTD — TRAINED NURSE, beauty culture exp.; like position in inst. or priv. home. Address P 282, Tribune.

SITUATION WTD—NURSERY GOVERN, ALSO infant; German, exp., comp.; gd. ref. Grac. 9019.

SITUATION WTD—COMPANION, SEC., TU French, Eng.; care home summer, mo.; ref.; French lady. Diversey 9208.

SITUATION WTD — NURSE, ENGLISH, AS baby nurse; highest nursery governess. Address M 387, Tribune.

SITUATION WTD—TRAINED NURSE IN D. D.'s or M. D.'s off., by May 1st; ref. Riv. 4720.

SITUATION WTD — EXP. INF. NURSE, full charge; ex. refs.; N. S. pref. L. V. 3134.

SITUATION WTD — NURSE, PRACT.; CITY refs.; ofc., willing helper. L. V. 3014.

SITUATION WTD—REF., EDUC. WOMAN, as nurse, maid or governess. Buck. 5538.

SITUATION WTD — PRAC. NURSE, EDUcated, assist in home. Graceland 1452.

SITUATION WTD — NURSE WILL TAKE conv. or aged in her own home. Drex. 0475.

SITUATION WTD — PRACT. NURSE OR comp. inv. or eld. lady. Ref. Went. 4000.

Laundresses and Day Work.

SITUATION WTD—HOUSE CLEANING AND laundress by the day. Drexel 1281.

SITUATION WTD — LAUNDRESS AND cleaning. Kedzie 0445.

SITUATION WTD—WASHING TAKEN home. Nurses. Pl. Pk. 0678.

SITUATION WTD—COL. LAUNDRESS, MON., Tues., and Friday. Ref. Oak. 2376.

SITUATION WTD—COL. LAUNDRESS, DAY or hundle. All. 2695.

SITUATION WTD—LAUNDRY OR CLEANing. Experienced worker. Drex. 4176.

SITUATION WTD—EXP. WOMAN, REF. cleaning and laundry by day. Dour. 4531.

SITUATION WTD—BUNDLE WASHING; call Atlantic 3886. Mrs. Kimbrough.

SITUATION WTD—DAY WORK, CLEANING, laundry, exp., col. Atlantic 3046.

SITUATION WTD — DAYS' WORK TUES., Wed. Thur.; exp. Ken. 6124.

SITUATION WTD—COL. LAUNDRESS, BUNdles called for, delivered anywhere. At. 1405.

SITUATION WTD — 1ST CLASS HAND laun., home work; reas.; deliver. Oak. 7397.

SITUATION WTD—EXPERIENCED LAUNdress, colored. Diversey 7653.

SITUATION WTD—COL. LAUNDRESS OR daily work. Hannah Johnson, Ken. 7975.

SITUATION WTD—EXP. LAUNDRESS FOR day's work with ref. Diversey 7173.

SITUATION WTD — WORK BY DAY OR half days. Pk. Atlantic 2645.

SITUATION WTD—WHITE WOMAN, CLEANing, by day; capable. Yards 3892.

SITUATION WTD—IRONING; 4 DAYS. PH. Kenwood 1496.

SITUATION WTD—EXP. COL. GIRL; NEAT laundress, cleaning; ref. Div. 2885.

SITUATION WTD—LAUNDRESS OR CLEANing, by day. Kenwood 6076.

Stenographers, Typists, Etc.

SITUATION WTD—TYPIST, ADDRESSING; some wk.; must be steady. Van Buren 6490.

SITUATION WTD—EXTRA TYPING, COPYing mss., etc. Ph. Superior 6092.

SITUATION WTD—STENO.-RECPT., FREE for a or law. Address P 395, Tribune.

SITUATION WTD—STENO. CLK., REGMA. rd. penman; willing wkr. B. M., H. P. 6811.

SITUATIONS WANTED—FEMALE.

Stenographers, Typists, Etc.

SITUATION WTD—HALF DAY STENO. AND gen. off. work, by competent young lady; 5 s. el.; ex. personality; consider early evening service. Address O B 241, Tribune.

SITUATION WTD—STENO.-SECY., COLLEGE training, varied exp., handling correspondence for adv.; ref.; No. or loop. Rep. 8561.

SITUATION WTD—BY STENOGRAPH

WANTED—MALE HELP.
Executives and Managers.

TAKES A BIG MAN TO FILL THIS JOB.

...es manager is wanted immediately for ... and its immediate vicinity.

...ll be able to make an impressive pre... his personal selling and have the ... to organize the Chicago territory. We ... the highest type of salesmen, trained ... men, directing their work. He will ... us with a rich endowment of ... of selling ability, and that personal ... and leadership which inspires men.

...ould be the type of man who is now ... or has the capacity to earn from ... to $15,000 a year. He will be ... commended if his earning capacity ... exceeds those figures.

...work will be selling directly to the ... directing executives of the industrial ... business houses of this district a ... and industrial service, entirely different ... anything the business executive has ... This service is the most practical and ... the most inspiring plan yet devised ... help the executive solve his problems ... building men to build a business.

...full particulars of your experience. ... P T 497, Tribune.

DISTRICT MANAGER—THE ...ional Salesmen's Train... ...ssociation will consider ... application of an experi... ...d salesman and organi... ...capable of earning $10,... ...a year, for the manage... ...t of the Chicago district. ...ew good salesmen also ...ed. Ph. A. G. TAYLOR, ...rison 5666.

MANAGER.

...antic house offers opportunity for un... man between 25 and 35 years of ... who is anxious for a future. A thorough... efinitely outlined course of ... whereby you are fitted to assume charge ... retail store. Some general knowledge ... store experience necessary. Resi... state age, experience, and wage.

ADDRESS F N 27, TRIBUNE.

WANTED—EXPERI... ...ed in selling mechanical ...per goods, for Chicago ...ch manager for well ...wn manufacturer with ...ness already established Chicago territory. Ad... F N 48, Tribune.

GENERAL SALES MGR.

...te owner would like to meet a man ... he can trust with money and $2,000 ... worth of improved subdivision property ... and suburbs; also 3 large ... north Shore improved residences, with over ... ft. frontage; 1 blk. to North Shore elev... ...; triangle 4 blks. to Lake ...an; large lots, sewers, water; ready to build; as low as $695; $1,000 ... the man I want must qualify as a ...trainer, also close sales; state experience ... you deserve and wish to earn per ... Address M P 285, Tribune.

JUNIOR EXECUTIVE.

WITH SALES ALLIED WORK.

...want a man over 28 with at least ... ...te understanding of corporate sales ... and management for a permanent place ... our sales organization who is will... ...possibilities between $2,500 and ... first year in work that has splendid ...portunities. For appointment phone ...manager after 9:30 Monday. Has... ...5528.

SALES MANAGER.

...ave one or two openings in our organ... for capable sales managers qualified to ... intensive training for branch man... Such men must have a successful selling ...perience both in the field and ...ffice; must have vision and energy. ...We prefer men of between 30 and 40 years. ...Give details of past experience, spe... ...ge and salary require dio start. ...ll applications will be considered ...ll be held in strict confidence. Addr... ...of Branches, the R. M. Hollinshe... ...amden, N. J.

ADVERTISING MAN.

...e care of inquiries for advertising ser... including layout, art work, illus... ...tration, writing, etc.; we could prob... ...it worth while for two or three expe... ...men in this field; considerable ... could probably be done during spa... either on commission or by the job; ... need, write us regarding your capa... phone Harrison 2000. If after these ... Hyde Park 7183. Gentry-Mayhe... ...g Company, 124 W. Polk-st.

SECOND DEPT. MANAGER.

...n established firm in the building business ... looking for a man experienced in hand... ...ortgage business. To the right man a ... ...od opportunity exists. He must have ... qualifications, successful record, and ... ...fied references as to character and abi... ...ages and real estate gold bonds essen... Applications absolutely confidential; ... details fully in first letter. Addres... ...97, Tribune.

PRODUCTION MANAGER

...n established electrical mfg. co. employ... ...bout 75 people. Applicant must ... thorough and practical knowledge of ... accounting, and possess real ability ...tory management. Must be of high ... man. State age, experience, nationa... ...d salary expected. Unless these for... ...ns are clearly and definitely answered ...tion cannot be considered. Address ... Tribune.

FACULTIES!

...r, refined Swiss (first paper), acad... training, English, French, German; ... accountant and translator, studen... ...nology, whose dominating faculties ... ...al reasoning field; intelligent ... careful, deliberate judgment, whos... ...id where these capacities fit in; ... ...ary immaterial. Address P T 497, ...

Manager Mailing Dept.

...educational institution needs a man ... supervise mailing department; must ... and printing and have a thorough ...ge of follow-up systems, knowledge ... etc.; an opportunity for the right man, with opportunity for a real future; ... a Gentile; state fully qualifications ... fered or elsewhere, salary expected. ...king & Address P N 353 Tribune.

ASSISTANT SALES AND ...ERTISING MANAGER.

...now at least fundamentals of radio ... to write interesting semi-technical ... as well as to carry on vigorous sa... ...dence. Excellent opportunity for ... ...cking young man with initiative an... Give complete qualifications in fir... ...dress Y E 354 Tribune.

...OYS WANTED—YOUTH, ...posted dry goods man by large ... of general merchandise; do ... you have to be bought and sold ... wholesale way; hosiery, underwe... ...ds, notions, etc. Applicant's prev... ...ous must show above average abilit... ...quality, length of time with each ... and experience in detail. Addr... ...Tribune.

A MAN.

...pany, doing national business, d... ...ster of man who can develop ... connection for life; extraordinary ... for earning money; unusual ... if required; experience or ... ...essary. Address T J 115, Tribune.

...RS H. S., GENTILE; GOOD ... ...permanent position; large ... company. Write or call 1504 ... ...number. Address P T 384.

...VER, TO LEARN PRINTING ... ...opportunity for bright, ... $10 week to start, with frequent ... Calumet-st.

...2 YRS. H. S., GENTILE; ... ...tion; large fire ins. co.; ... Jackson-blvd. phone num... T 371, Tribune.

...CORRESPONDENCE, MUST ... ...ber; permanent position and ... advancement. Address P C ...

...16 OR OVER, FOR LIGHT ASSEM... ...actory; no experience needed; ... must have 1 yr. city st experience in ... Address S A 260, Tribune.

...16 TO 20, TO LEARN REAL ... one who can drive auto. ...eridan-rd.

...18 YEARS OLD. ... ...PACKING CO.

...GRAMMAR SCHOOL GRAD... ...rs. E. EISINGER CO., 118 ...

...FOR OFFICE; GOOD ... ...vancement. Address P F 265.

...6 YRS. OLD, APPLY EM... ...

...NCES. BARTLETT & CO. ...BOOKBINDING TRADE. ...der. HEATHMAN & CARDY.

...WORK IN SURVEYING OFFICE; ... ...boys living on North ... ...BERRYMAN, 105 N. Clark.

...ERRANDS AND FILING IN ... ...office; good worker, 16, gen... ...1004 Insurance Exchange.

...16 YEARS, FOR LIGHT AS... ...ready for work; $5 a week. ...laboratories, 2515 Calumet.

...OVER, GOOD OPPORTUNITY ... ...SUN INSURANCE OFFICE, ... Michigan.

...ROAD OFFICE; $45 PER MO. ...portation Bldg.

...APPEARING, FOR OFFICE ... Mfr. Co., 62 E. Randolph

WANTED—MALE HELP.
Executives and Managers.

DISTRICT SALES REPRESENTATIVE.

...ished, fast growing Chicago manufac... ...printing machinery has field opening ... ...ere, high grade business builder ...

...d responsibility and unusually inter... ...ection for right man, who should ... $3,000 salary and commission with ... paid. A real worth while opport... ...e man whose record proves his fit... ...scribe fully your age, experience, ... and give telephone number. ...dress P T 302, Tribune.

SALES MANAGERS,

EXPERIENCED
to take charge of a
SELLING ORGANIZATION
for our
NEW SUBDIVISION

...to be opened within the next few days. ...LARGE CAMPAIGN just started. LIVE LEADS ...rnished to our salesmen. ...Address L B 564, Tribune.

WANTED:

...Superintendent for Interior ...Decorating and Painting De... ...partment. Must be thor... ...oughly experienced in esti... ...mating and handling high ... class work.

THE LA SALLE & KOCH COMPANY, TOLEDO, OHIO.

ACCOUNTING EXECUTIVE.

...A large manufacturing and selling organiza... ...with numerous subsidiary companies ... large offices has an opening for a ... accountant with broad experi... ...in general accounting for a large manu... ...turing company. Should also understand ...manufacturing cost accounting. Must have ...executive ability, initiative, good per... ...and be competent to handle com... ...plete detail work. Good opportunity for ...permanent connection. Your answer to receive at... ...tention must give age, full details of your ...experience and salary expected. Answer will ...be held strictly confidential. Address T O ...Tribune.

STORE MAN.

...Exceptional opportunity for man, 25 to 30 ...years of age, who has had some department ...store experience, to associate with large con... ...cern operating popular priced department ...stores in southern cities. Position perma... ...nent and advancement depending upon execu... ...tive ability. Give full details of your ...training and experience in first letter. Address ...M P 26, Tribune.

DEPARTMENT MANAGER.

...We can use two managers outside of Chi... ...who can handle men and also sell direct ...to consumers. We have good lines, re... ...executive ability. Capable of ... salesmen and make them produce, ...or can learn. These are ... to handle and requires two fixed ... men. Give experience, references, ...present connections and salary expected; ...if you prefer straight salary and ...commission. Do not apply unless you ...will come to Chicago. Address T D 565, ...Tribune.

WANTED—MALE HELP.
Boys—Office and Factory.

BOYS.

Excellent openings in our general office for ambitious boys, 15 to 18 years old.

Apply
SWIFT & COMPANY,
Union Stockyards,
General Offices,
Employment Bureau.

BOYS—16-17 YEARS OF AGE. Some high school education preferred. Office and outside positions. Permanent.

ILLINOIS BELL TELEPHONE COMPANY, 230 W. Washington-st., 2d Floor.

BOYS WANTED—14 TO 16, with or without bicycles; steady work; good salary. If you go to continuation school one day a week we can use you the other five. HANCOCK, 417 S. La Salle-st.

BOYS—OVER 16 YEARS OF age. Apply Employment Dept.,

BURLINGTON ROUTE, Room 206, 547 W. Jackson.

BOY—OFFICE. THIS OPENING IS FOR AN unusually bright and alert young man with an established and growing business; ability to operate typewriter is desirable, though not essential; neatness of appearance and reliability are, however, absolute requirements. This opportunity differs from the average and ability will be recognized and rewarded. Telephone for an appointment, State 2170.

BOY

Over 16 years of age, for mailing and stock work; unusual opportunity for clean, ambitious boy with some high school training.

LA SALLE EXTENSION UNIVERSITY, 4046 S. Michigan-av.

BOYS

over 16 years, to learn important shoe operations; steady work.

SELZ, SCHWAB & CO., 514 W. Superior-st.

Boys—To Learn Painting and decorating. Pay while learning.

SEE MR. CURRIE, 532 S. THROOP-ST., 1ST FLOOR.

BOYS—16 TO 21,

learn painting, sheet metal, carpenter work, and plumbing; good pay while learning.

FREE TRADE SCHOOL, 500 S. THROOP-ST.

BOYS

16 years old, for light delivery and office work.

CHICAGO TITLE AND TRUST CO. Abstract Dept., 69 W. Washington-st.

BOYS.

Small, bright, neat, 16 years old, for office work; good opportunity; salary $50 per month. Apply after 10:30. LONDON & LANCASHIRE INSURANCE CO., 9th floor, 39 S. La Salle.

BOY—16 YRS. OF NEAT APPEARANCE, living with parents, to make himself useful around retail art shop; an exceptional chance for advancement to one looking for a future; $15 to start. Van Housen Favor Co., 81 W. Lake-st.

BOY FOR LABORATORY,

To be generally useful; grammar school education; age 16; bright, neat.

AMERICAN MEDICAL ASSN., 535 N. Dearborn.

BOYS—TO ASSIST IN SHIPPING ROOM. La Mode Garment Co., 1733 Irving Park-blvd.

BRIGHT BOY FOR POSITION in office of wholesale house; opportunity for advancement; must be eighth grade graduate and have school certificate. Address T M 203, Tribune.

ERRAND BOY—16 OR OVER. 518 S DEARborn-st.

OFFICE BOYS,

Over 16 years of age; grammar school graduates. Apply before noon at 836 S. Michigan-av.

C-R-A-N-E,

Plumbing and Heating Materials
Within Reach of All.

OFFICE BOY.

Experienced; good chance for advancement. THE CRUCIBLE STEEL OF AMERICA, 650 W. Washington-blvd.

OFFICE BOYS.

130 N. Morgan.

OFFICE AND ERRAND BOYS—OVER 16; excellent opportunity. Apply to cashier, Griffin Wheel Co., 445 N. Sacramento, Kedzie 0794.

STOCK BOY.

About 18 years of age, with at least 2 years high school, living at home; must furnish references.

BENJAMIN ELECTRIC MFG. CO., 130 S. Sangamon-st.

STOCK BOY—APPLY GILL MFG. CO., 8350 S. Chicago-av.

Professions and Trades.

ACCESSORY MAN

to install accessories on new cars. See Mr. Thayer, HUDSON MOTOR CO. OF ILL., 2221 S. Wabash-av.

ACCORDION REPAIRMAN.

First class workman. Apply SEARS, ROEBUCK & CO., Homan-av. & Arthington-st.

ADVERTISING MAN

By mfr. of electrical equipment, sold to doctors and hospitals; must understand direct-by-mail business getting and be capable of writing the kind of letters that will do it; also the preparations of form letters, bulletins, and medical journal advt., which will back up and encourage dealers and branch offices. We want a young man who is looking for a wonderful opportunity to be a part of a successful organization where his future is in his hands, but what he can make it. State age, education, experience, and salary wanted. Are you willing to live several hundred miles from Chicago? Address T D 565, Tribune.

Appraisers—Architectural.

Only experienced men need apply. State experience, references, age. Address P F 418, Tribune.

Architectural Draftsmen.

A couple of regular fellows, experienced on apartments and hotels; bring samples. PAUL F. OLSEN, 720 Cass-st.

ARCHITECTURAL DRAFTSMEN — YOUNG, capable men, ideal working conditions; permanent position for those who qualify. Benjamin H. Marshall, Studio 612, Sheridan-rd., Wilmette.

ARCHITECTURAL DRAFTSMEN — SEVeral competent; must know apt. layout. Loewenberg & Loewenberg, Room 2011 Harris Trust Bldg. Ask for Mr. Orell.

ARCHITECT, LICENSED, FOR CATHOLIC school and church work; steady position; state experience, references, salary, etc. Address L H 389, Tribune.

ARCHITECT—EXPERIENCED IN MAKING perspectives of bungalows; some blue prints; must be accurate and to scale; permanent, full time. Address T K 520, Tribune.

ARCHITECTURAL DRAFTSMAN — EXPERIenced apts. design. ALEX H. SPITZ, 19 W Jackson-blvd.

ARCHITECTURAL DRAFTSMAN—EXP. ON bungalows and residences. Permanent. C. C. GENTRY, Room 300, 57 W. Van Buren.

ARCHITECTURAL DRAFTSMAN — GOOD opening for man who can qualify. S. G. SCHMID & CO., Rm. 1410, 77 W. Wash'ton.

ARCHITECTURAL DRAFTSMAN—AT ONCE; must have at least 5 yrs' city experience in theater work. Address S A 260, Tribune.

Artists' Apprentices Wanted.

Interested in getting practical experience in men's fashions. Splendid opportunity for associating with high class artists in this specialized field. Call Monday. ADVERTISERS' ILLUSTRATING CO., 1501 S. Mich.-av.

ARTIST—PEN AND INK.

Thoroughly experienced pen and ink artist for Department Store still life and lettering; good salary to right man. Monday. ADVERTISERS' ILLUSTRATING CO., 1501 S. Mich.-av.

ARTIST.

Mechanical retoucher, photo engraving house exp. pref. Postal Engraving Co., 322 W. Washington.

ARTIST—FOR COMMERCIAL LITHOGRAphy and printing; must be good all around man. State age and give full particulars. THE COMMERCIAL PRINTING & LITHO CO., Akron, O.

ARTIST—LETTERING MAN WITH KNOWledge of pictorial. Call 8 a. m. Monday. Suite 3000, 360 N. Michigan.

ASSEMBLER — EXPERT AND CAREFUL used to small part work of the class of adding machines. Give age, experience, and references. Address T O 492, Tribune.

AUTOMATIC SCREW MACHINE OPERATORS.

Gridley 4 spindle machine; nights. 2900 W. 31st-blvd.

WANTED—MALE HELP.
Professions and Trades.

ATTENTION.

BODY DIE MAKERS.
TRIM DIE MAKERS.
FORGE DIE SINKERS.
DIE DESIGNERS.

We also need a number of skilled bench wood workers capable of working to close limits, from layout on wood framing jigs and inspection fixtures.

Write, wire or apply, giving experience in full. Supervisor of labor, THE STUDEBAKER CORP., South Bend, Ind.

AUTOMOBILE FRAMERS, BODY DRESSERS, PATTERN MAKERS, PAINTERS, MILL HANDS.

Must be experienced on closed body productions. Also automobile mechanics. Take Harlem car west on Grand-av. to 5800.

YELLOW CAB MFG. CO., 5801 W. Dickens.

AUTOMOBILE MECHANICS. High grade. Apply to Mr. Dust, Peerless Motor Car Co., 2314 Indiana-av.

AUTOMOBILE MECHANICS.

Must be A1 men; those with experience on Dodge Brothers cars preferred; ideal working conditions and steady employment. See Mr. McCarthy, DASHIELD MOTOR CO., 5404 W. Madison-st.

AUTO MECHANIC.

A1; Experienced; Steady.

Office open Sunday, 10-1. General Auto Sales, 4558 S. Ashland.

AUTOMATIC SCREW MACHINE OPERATORS.

Cleveland and Gridley machines. STEEL PRODUCTS MFG. CO., 4611 W. Roosevelt-rd.

AUTO ELECTRICIAN.

Must be good trouble shooter. American Ignition and Battery Co., 5786 Ridge-av., Ph. Ardmore 1740.

AUTOMOBILE STRIPERS — COME PREpared to go to work immediately. Take Harlem car west on Grand-av. to 5800. YELLOW MANUFACTURING CO., 5801 W. Dickens-av.

AUTO PAINTERS—1ST CLASS VARNISH rubbers; piece work; good prices. 4610 Washington-blvd.

AUTOMOBILE MECHANICS — EXPERIenced, high class workmen; highest wages. Apply BIRD-SYKES CO., 2215 Michigan-av.

AUTO PAINTER — STEADY WORK FOR all around man. Lyk-Glas Co., 1635 Vincennes-av. Chicago Heights 1125.

AUTO MECHANIC — EXPERIENCED ON Dodge cars. 1440 W. 63d-st.

AUTO MECHANICS — HUPMOBILE EXPERIence. 325 E. 33d-st.

AUTOMOBILE BODY FIT-UP MAN. Liberty Auto Body Co., 2415 Prairie-av.

BASEBALL PLAYER — YOUNG MAN TO work in our plant and play moderate salary and play ball Sundays; good opportunity for fast college player to spend summer in healthful climate; position and whether qualified as playing manager also might also find job for good pitcher. Box 1534, Indianapolis, Ind.

BELT SANDER—MAN EXPERIENCED FOR sanding moldings on belt sanders. Knight Lamp and Soda Fountain Co., 2701 N. Kildare.

BOOKBINDER'S STOCK CUTTER FOR leather, cloth, and boards; state experience and wages wanted. Address O 547, Tribune.

BRICKLAYERS.

520 Arlington-pl. GREAT LAKES CONSTRUCTION CO.

BUTCHER — REFERENCES REQUIRED. APPLY 5TH FLOOR.

JOHN R. THOMPSON CO., 350 N. CLARK-ST.

BUTCHER, AS MANAGER,

who has ability; will have unquestionable good future with a firm operating a chain of markets; and of refs. required. Address S B 400, Tribune.

BUSHELMEN.

Could use a few men who have had some experience in handling an iron. We are willers on ladies' dresses; steady work; good pay. FRANCINE FROCK CO., 206 W. Adams.

CABINET MAKERS.

HOURS, 8 TO 4:30, 12 O'CLOCK SATURDAYS. GOOD PAY.

AUTOMATIC ELECTRIC CO./ 1001 W. VAN BUREN-ST.

CABINETMAKER

and finisher. Ask for J. Parker. HARRIS BROTHERS CO., 1349 W. 35th-st.

CARPENTER

And cabinet worker for high class residential hotel; state age and experience. Address T O 508, Tribune.

CARPENTERS WANTED.

Rough and trim. N. e. corner of Devon-av. and Lakewood.

CARPENTER—FOREMAN, UNION, APARTment experience necessary; 37 apt. job just starting; give age, reas., and phone number. Address S B 385, Tribune.

CARPENTER—SHOP; STEADY WORK. GOSS Printing Press Co., 1535 S. Paulina. Canal 4141.

CARPENTERS—SOUTH SIDE: MUST BE A1 men. Call Stewart 1166.

CARPENTERS — UNION, FLOOR LAYING and trimming. Apply at 7434 Cottage Gr.

CARPENTERS — TRIMMERS: HIGHEST wages. 4241 N. Kimball.

CARPENTER—FOUNDRY KLING BROS. ENGINEERING WORKS, 1300 N. Kostner.

CARPENTERS—MUST BE UNION. CALL H. E. Lamb, Franklin 2205.

CARPENTER — UNION COMBINATION MEN ready to work Monday a. m. 4842 Quincy-st.

CARPET AND LINOLEUM LAYERS—WE can place two competent men; open shop. Room 701, 64 W. La Salle.

CARVER — ON WOODEN PATTERN; ONE who understands cutting patterns for metal castings; must be first class. ADVANCE PARCHOLITE CORP., 1945 Rawson-st., near North and Elston-avs.

CHAUFFEUR—AN EXPERIENCED, CAREful driver accustomed to handling Pierce Arrow, Roll Royce, or other high grade automobiles, with references as to habits and faithful service from former employers. Can learn of good position with small family. Address T B 468, Tribune.

CHAUFFEUR—TO DRIVE LINCOLN CAR; must be appearing man. Apply in person Monday a. m.

L. D. WELLS MOTOR CO., 5129 Broadway.

CHAUFFEUR.

White; married; willing to help about place in Lake Forest. Ref. req. Call Monday night after 7:30. 1245 Astor-st., 24 apt.

CHAUFFEUR-MECHANIC—SINGLE, FAMILiar with New England, driving Pierce car in May to Connecticut for summer stay. Address O 467, Tribune.

CHAUFFEUR—WHITE, SINGLE, WINNETka; high grade cars; must furnish unquestionable credentials; $40 per wk. Address T O 211, Tribune.

CLERGYMAN,

Free to travel and conduct special evangelistic services. Salary well above average with traveling expenses. Write your qualifications in confidence, giving phone number. Address T A 492, Tribune.

COAT SHOP.

Operator to make lining and sleeves; shaper and blocker good pay and steady; immediate openings; apply at once.

The Buckeye Tailoring Co., 44 E. Long-st., Columbus, O.

COMMERCIAL ARTIST—LARGE RESPONsible national advertiser is anxious to secure services of live commercial artist to develop original sketches for point of purchase display; send samples of your work. Address P T 397, Tribune.

COMPOSITOR—ALL AROUND JOB MAN, 48 hr. open Gordon shop. Loop. State wages, age, exp., refs. Address O 137, Tribune.

CONSTRUCTION SUPT.

with long experience in apartment buildings, etc. None but highest class man will be considered. Address P 511, Tribune.

Concrete Products Foreman.

Must have experience in wet cast concrete products. Apply RITLER BRICK CO., 63d and Michigan-av.

DIEMAKER—SEE MR. WRIGHT, ELECTRIcal Research Lab., 3501 Calumet-av.

WANTED—MALE HELP.
Professions and Trades.

COOPERS.

THE BARRETT CO., 2900 S. Sacramento-av.

CORE ROOM FOREMAN

for a steel casting foundry running from 250 to 300 tons per month. State age and experience in your reply, which will be held in strict confidence. Address P Y 507, Tribune.

COLOR VARNISHERS—FOR HIGH CLASS automobile finishing. Apply Bird-Sykes Co., 2129 Indiana-av.

COPYMAKER—WHO KNOWS PLUMBING, elec., and mill supplies, to assist in making copy for new catalogue; exp. only. ROLLIN SUPPLY CO., 17 W. Kinzie.

CYLINDER FEEDER MAN — TO WORK nights; must be experienced. 1315 W. Congress-st., 6th fl.

DAVENPORT SETUP AND OPERATORS— First class; $1 an hour. Also Acme operators. CHICAGO ROLLER SKATE CO.

Do You Know Printing Ink?

A large, responsible printing and lithographic ink manufacturing concern desires the services of a thoroughly competent man to take charge of the color matching and ink adjusting department of one of their branches located in the middle west. Unless you have had successful experience and know the business from the standpoint of processes of application as well as color matching and rectifying construction, do not apply.

We expect to pay for the services of a competent man. Address P T 323, Tribune.

DIE MAKER — FIRST CLASS MAN ON blanking and forming dies. 2916 Jackson-blvd.

DIE CASTING OPERATORS—FOR PLUNGER machines. Apply 349 Fulton-st., 4th fl.

DIE MAKER — FIRST CLASS. Address P X 423, Tribune.

DRAFTSMAN.

Large machinery manufacturing concern has an opening for a high class, experienced draftsman for drafting department; applicants must state age, experience, and salary expected. Address T D 355, Tribune.

DRAFTSMEN.

At once, by large architectural firm; good senior and junior draftsmen; experienced in high class hotel, bank, or residence work; wages commensurate with experience and ability. Address T S 439, Tribune.

DRAFTSMAN.

Young man for tracing catalog parts; must bring sample work. Ask for Mr. Naylor, THE BEARDSLEY & PIPER CO., 2541 N. Keeler.

DRAFTSMEN,

Experienced on coal tipple work. Also other conveying and elevating equipment. Apply Employment Dept., Link Belt Co., 329 W. 39th-st.

DRAFTSMEN—A LACE CURTAIN MANUfacturing concern requires thoroughly experienced draftsmen on Nottingham lace curtains. State wages expected, and whether at present employed, and where. Address P T 290, Tribune.

DRAFTSMEN—FIRST CLASS ARCHITECTural draftsmen, capable of designing high grade store fixture equipment; good salary to experienced men. Address P T 290, Tribune.

Draftsman and Stock Biller

For bank and store fixtures. S. D. ROGERS CO., 1105 W. Lake-st. Monroe 1377.

DRAFTSMAN—EXPERIENCED IN MUNICIpal engineering work; reply stating age, experience, and salary wanted. Address S B 532, Tribune.

DRAFTSMAN—ARCHITECTURAL, A1 MAN in apts. and hotels; state exp. and salary; reply by letter, 502 Citizens Bank, South Bend, Ind.

DRAFTSMAN—YOUNG MAN WITH 3 YRS. exp. on interchangeable parts for detailing and tracing; state age, exp., and present salary. Address Y 573, Tribune.

DRAFTSMAN—WITH FAN OR VENTILATing training pref. State experience, age, religion and salary. Advertiser not a fan company. Address P 241, Tribune.

DRILL PRESS OPERATORS.

RICHARD M. DECKER CO., 3207 Shields-av.

ELECTRICAL ENGINEER

Wanted—A recent graduated in electrical engineering for a permanent position in the research laboratory with a large manufacturer of electrical apparatus located in Chicago. State age, training, experience, present employment, salary considered. Give telephone number. Address T O 380, Tribune.

ELECTRICAL ENGINEER — WITH RADIO and production experience by radio manufacturer; party must be familiar with radio frequency and loop reception; experienced in manufacture and production of radio set; executive ability only graduate engineer considered; state previous experience, and salary expected; replies treated confidential. Address S B 598, Tribune.

ELECTRICIAN.

House electrician and maintenance man; experienced in wiring and testing after motors and pumps; permanent position. Apply

THE BEDELL CO., State and Monroe.

ELECTRICAL DRAFTSMAN — EXPERIenced in lighting and power work.

WESTERN ELECTRIC CO., 48th [Cicero] Ave. and 24th-st.

ELECTRICIAN AND LOCKSMITH. ADDRESS T D 506, Tribune.

ENGINEER OR SURVEYOR — EXPERIenced on subdivisions and surveys. Also experienced concrete road engineer. Address F N 49, Tribune.

ENGRAVER — ONE COMMERCIAL LITHOgraph engraver and one steel die and copper plate engraver, Atlanta, Ga. Answer in writing to W. O. Foote, care Drake Hotel.

ENGRAVERS — ETCHERS, PHOTOGRAphers, printers, strippers, routers and proofers; new up to date shop. Address T K 204, Tribune.

ESTIMATOR—GENERAL IRON WORK FOR bldgs; give full past record, salary req. Address F J 199, Tribune.

FEEDER—ON GORDON, HALF DAY, MORNings only; private shop. C. & S. CO., 1017 W. Washington, 2d fl.

FINISHER AND CABINET MAKER—MUST live on So. Side, speak, read and write English, steady work, no layoffs, good wages. Give full particulars. Address P T 248, Tribune.

FINISHER.

Must be thoroughly exp.; steady position; good salary. Address S A 409, Tribune.

FINISHER—EXPERIENCED, FOR RETAIL furniture store. Apply New Kennedy Furniture Co., 6137 S. Halsted.

FIREMAN FOR HIGH PRESsure boilers. Must have Chicago engineer's license. Address T S 443, Tribune.

FOLDING MACHINE FEEDER — EXPERIenced; must be able to take full charge of the machine. Clason Map Co., 431 South Dearborn.

FORD MECHANIC—A1 MAN.

3255 Ogden-av.

FOREMAN—WORKING FOR ENAMELING shop, making porcelain enamel table tops, must read and write English and must thoroughly understand the setting up and application of enamels. The factory is located in the finest town in northern Indiana, with unsurpassed schools and living conditions. The job offers a real opportunity for the right man with best of chances for advancement. State full qualifications and salary expected in letter. Address F S 50, Tribune.

FOREMAN ASSISTANT

for pants shop; tailor to the trade house. Apply

MEYER & CO., 6th floor, 843 W. Adams.

FOREMAN.

Commercial and truck body shop; one thoroughly familiar assembling and mounting truck bodies, who can handle men, organize work, and knows high quality inspection; state age, experience, present employer and salary wanted. Address S A 138, Tribune.

FOREMAN—TO TAKE CHARGE OF KALAmein door shop; must be thoroughly experienced. Give references and information in general; also age, and sal. exp. SCHREIBER ROOFING CO., 924 Whitmore, Detroit, Mich.

FOREMAN—TO TAKE CHARGE OF HOLlow metal door and window shop; must have three years' experience; give refs. and informa. in gen'l.; also age, and sal. exp. SCHREIBER ROOFING CO., 924 Hancock West, Det., Mich.

FOREMAN — FOLDING BOX FACTORY — employing 30 people; experienced and efficient; good salary. Address M 384, Tribune.

FORD MECHANIC.

Experienced in motor work; steady work, good pay; must have tools. Apply in person, 810 Church-st., Evanston.

FOUNDRY FOREMAN

for steel foundry, running light medium sized work; must be experienced molder and appreciate the advantage of piece work; state age and experience in your reply, which will be held strictly confidential. Address T S 447, Tribune.

FRENCH NATIVE INSTRUCTOR. BERLITZ School, 56 E. Congress-st. Harr. 0427.

FURNITURE DELIVERY MAN.

Must be licensed chauffeurs and have experience. Apply 14th floor.

MANDEL BROTHERS.

FURNITURE FINISHERS.

Several; steady work; good working conditions; liberal salary. Apply at once.

JOHN M. SMYTH CO., 703 W. MADISON.

FURNITURE REPAIR MAN—ONE WITH complete knowledge of the business and ability to handle complaints preferred; steady position to right man; a salary of $175 per month. Address P T 394, Tribune.

WANTED—MALE HELP.
Professions and Trades.

FURNITURE SPRAYER,

Experienced. Apply 230 W. Superior-st., 7th floor.

FURNITURE FINISHER—MUST BE A1; steady work; good pay. 410 S. Wabash-av.

GARAGE NIGHT MAN.

Exper., who will wash cars; good wages; refs. required. Barnett Motor Co., 4149 Milwaukee-av.

GLASS BLOWER—TO TAKE CHARGE OF radio tube dept. Give full details; confidential. Address S A 261, Tribune.

GRADER AND PAPER CUTTER—TO DO work home for small men's clothing house. Address P T 268, Tribune.

GRIDLEY AUTOMATIC OPerator — Must be able to set up his own jobs; steady work —good wages. Apply Buda Co., Harvey, Ill.

GRINDER OPERATOR — MUST BE FAMiliar with No. 3 Brown & Sharpe surface grinder. See Kroman, 7th floor, Thompson Type Machine Co., 223 W. Erie-st.

HANDY MAN—TO DO ODD JOBS IN HARDware store; steady work, good pay. 3244 Lawrence-av.

HEAD PROOF READER.

Working head proof reader, for night shift. Must read and also O-K forms. Must be experienced, and competent; in large plant. Address T B 463, Tribune.

HEATER—BULLDOZER.

Apply Employment Bureau, 2600 W. 31st-blvd.

HELPERS OR HAND MEN — FOR SHEET iron work on No. 14 gauge steel and heavier. Ask for Wm. Tholen, Co., 1700 S. Western.

INDUSTRIAL ENGINEER—WHO IS THOROughly familiar with machinery and building construction layouts, and able to figure on factors. Should have college education and several years' experience.

WESTERN ELECTRIC CO., 48th [Cicero] Ave. and 24th-st.

INSPECTORS.

FOUR YEAR TECHNICAL HIGH SCHOOL GRADUATES.

WESTERN ELECTRIC CO., 48TH [CICERO] AVE. AND 24TH-ST.

KODAK PRINTER—EXPERIENCED. WOOD Bros. Studio, 673 W. 63d-st. Went. 1783.

LAMP FINISHER.

Experienced man to take charge of finishing room. See Mr. Otto, Crest Co., 501 W. 35th-st.

LICENSED ENGINEER

For operating duty in industrial plant; state experience and salary expected. Address P N 378, Tribune.

LINOTYPE OPERATORS

experienced on book and catalogue work, for night.

W. B. CONKEY CO., Hammond, Ind.

LINOTYPIST AND PROOFREADER—WELL acquainted with general work in newspaper field, such as locking forms, setting ads, etc. Steady position. Give full particulars. Address P T 387, Tribune.

LINOTYPE MAN

For country shop; day work of 8 hrs.; need man for next Monday; steady job at $50 for competent man. The Republican, Watseka, Ill.

LINOTYPE MACHINIST-OPERATOR — UNion, night; first class man only. Address P P 422, Tribune.

LINOTYPE OPERATOR—NIGHTS. SLAVIK Printing Co., 914 W. Ohio-st.

LITHOGRAPHER — EXPERIENCED ON Stronghart Co., 2944 W. Lake-st. See Mr. Russell.

MACHINIST AND BENCH HAND — ALL around. See Negys, 7th floor, Thompson Type Machine Co., 223 W. Erie-st.

MACHINE HANDS AND CABINETMAKERS in sash and door factory. Address F S 43, Tribune.

MAINTENANCE MAN.

N. S. apt. hotel; must understand oil burners, motors, plumbing, etc.; have good ref.; live in bldg.; tell all about yourself, salary, etc., in first letter. Address P T 165, Tribune.

MAN — FOR MAKE READY and feeding on folding box platen cutting and creasing press. Feston Mfg. Corp., 1341 W. 35th-st.

MAN, YOUNG,

With experience locking up forms for electrotype foundry; one who has some knowledge of composition; steady work.

Sewell-Clapp Envelope Co., 4201 Belmont-av.

MAN,

Experienced; to bill, detail and lay out cabinet work in large sash and door factory; doing apartment building work exclusively. Must be accurate and reliable. References. Address P H 515, Tribune.

MAN—EXCEPTIONAL PERMANENT POSItion for man competent in design and manufacture of power and lighting panelboards and cabinets. Kindly give age, experience and reasons for desiring change. Address F N 14, Tribune.

MAN — YOUNG, HANDY WITH CARPENter's tools, chance to learn trade; steady work; give ph. number in reply. Address P 446, Tribune.

MAN — YOUNG, TO WORK IN ELECTROtype foundry; good chance to learn a trade. Chicago Electrotype & Stereotype Co., 731 Plymouth-ct.

MAN—YOUNG, WITH ALL AROUND PRINTing shop experience; good opportunity for the right party; steady position. THE DAVIDSON CO., 177 E. State-st.

MAN—YOUNG, SOME EXPERIENCE AS AS sistant to commercial photographer. Address T F 85, Tribune.

MAN—YOUNG, FOR STARTING AND REpairing used Fords; $1 today, more, must be good. See MR. KEELY, 4523 S. Kedzie-av.

MAN—MIDDLE AGED; TO WORK ON COIN controlled machines; state age and salary expected. Address T B 474, Tribune.

MAP DRAFTSMAN.

Young man, for insurance office, familiar with insurance maps preferred; state age and experience. Address P 187, Tribune.

MECHANIC

for heavy duty work; must be experienced on White and Mack trucks.

NATIONAL TEA CO., 1000 Crosby-st.

MECHANICAL ENGINEER

who has had technical training and 3 or more years' experience in shop construction and maintenance of plant equipment. Must be capable of carrying work through design and installation.

WESTERN ELECTRIC CO., 48th [Cicero] Ave. and 24th-st.

MECHANICS.

Men experienced in working with V Type automobile engines; are needed immediately; an opportunity for men who know their business; working conditions are the best. Apply Superintendent's office, Cadillac Motor Car Co., 23d and Indiana-av., between 5 and 6.

MECHANICS.

We have 2 permanent North Side positions at good pay for Lincoln or Cadillac mechanics. Mr. Thomas, LLOYD SHANESY CO., Diversey-pkwy. and Sheffield.

MECHANIC.

Young man helper to work on die machine and assist mechanic; steady work.

NATIONAL WASTE CO., 949 N. Halsted-st.

MECHANICAL DRAFTSMAN

Must be neat and accurate; also have ability to check; good opportunity. Address P C 380, Tribune.

MECHANICAL DRAFTSMAN — BY LARGE Chicago concern; fine opportunity for man 25 to 35 yrs. who has had experience in machine and sheet metal dies. Call Ardmore 1635 Sunday, 10 to 2.

MECHANICS — DENTAL EXPERIENCED for vulcanite dept. Address KIESS DENTAL LABORATORY CO., 1

WANTED—MALE HELP.
Salesmen, Solicitors, Etc.

ADDRESSOGRAPH WANTS SALESMEN!
A BIG OPPORTUNITY IN AN UNLIMITED FIELD FOR REAL SALESMEN.

THIS IS ADDRESSED TO EXPERIENCED SALESMEN WHO ARE "SIGNING 'EM UP" RIGHT NOW TO REAL PRODUCERS, MAKING $3,000 OR BETTER. THE ADDRESSOGRAPH OFFERS A PROPOSITION WORTH LOOKING INTO.

IN 1923, 1,200 ADDRESSOGRAPH SALESMEN AVERAGED $7,000 IN PAID COMMISSIONS PER MAN.

Great opportunities exist and greater ones are developing in the sale of Addressograph products to approximately 1,000,000 offices, small and large, in 600 distinct lines of business. Although 360,000 machines have been sold since the company was established 30 years ago, the field has hardly been scratched.

No other office device can be used in so many profitable ways; 100,000 prominent concerns use Addressograph for:

1. Selling [circulars, letters, etc.].
2. Recording.
3. Shipping.
4. Collections [statement, bills, etc.].
5. Disbursements [payroll, dividends, etc.].
6. Routing [drivers' sheets, factory orders, etc.].
7. Addressing of all kinds.
8. Identification tags for machinery, milk cans, etc.

Nearly 10,000 users in Chicago area. Ask any of the following:

INTERNATIONAL HARVESTER: "As necessary as our telephones."
SEARS, ROEBUCK & CO.
COMMONWEALTH EDISON CO.
SHAW CO.
CHICAGO UNIVERSITY
MARSHALL FIELD & CO. [Large users of wholesale and retail.]
ILLINOIS BELL TELEPHONE CO.
CONTINENTAL AND COMMERCIAL NATIONAL BANK.
ILLINOIS CENTRAL RAILROAD.

Thousands of prospects constantly being educated to your point by extensive publication and direct mail advertising, making selling easier for Addressograph salesmen.

No live, successful salesman can afford to ignore this opportunity for advancement. Specify fully age, nationality, experience, and telephone number.

ADDRESS BY LETTER ONLY,
MR. COLE,
901 W. Van Buren, Chicago.
ADDRESSOGRAPH.

ADVERTISING SALESMEN—$100, $150 A week in real money. Best proposition ever offered salesmen. No deliveries, no collections. Write at once; hurry sample case, experience, references. STERLING PUBLISHING CO., Freeport, Ill.

AN EXCEPTIONAL OPPORTUNITY.

The continued expansion of our business makes an opening for one man in Wisconsin, one in Iowa, and one in Illinois. Our record for 1923 and our selling organization composed of over 200 salesmen earning from $5,000 to $25,000 per year. Our line sells to merchants in towns of all sizes and makes astonishing profits and is sold on terms which appeal to every retail business. Applicants must range from 26 to 50 years of age, and, while previous selling experience is not necessary, men who have come to us from such lines as adding machines, cash registers, typewriters, stations, insurance, etc., have done exceptionally well. This is not stock, bonds, or real estate, and the average commission is $150 per sale. We will train you and guarantee commission on all sales during training period. If you are looking for a permanent connection with a future see NELSON, 323, 136 Wabash-av., 2nd floor, any day except 2 to 4. Out of town applicants write fully.

AN UNUSUAL OPPORTUNITY for a seasoned vacuum cleaner salesman to sell exclusively to North Side Chicago dealers. Must have car and furnish unquestionable references; commission basis with substantial drawing account.
PIONEER APPLIANCE CO.,
565 W. Washington-blvd.

An Unusual Overwrite Opportunity.

to Coacher showing successful experience in selling educational courses. Liberal commissions and drawing account for men capable and training of salesmen to place in every state of the union to market a new, distinctive, high-class educational service, each of which already 7,000 have been sold. Only one with good contacts desired. BUSINESS TRAINING BUREAU, 4577 No. Dearborn-st. Chicago.

An Attractive Proposition

will be made to a few salesmen with either real estate, bonds, or insurance experience. Will also like a few inexperienced men of good personality for either full or part time work. An opportunity to connect yourself with well established concern and a chance to make big money. See Mr. STAPLES at 1537 Irving Park-blvd. after 10 a. m.

ASSISTANT SALESMEN.

No selling exp. required; 18-30 yrs.; in Loop; salary while learning.
HOLLY TYPEWRITER CO., 17 S. WABASH.

AT LAST

Mr. Talking Machine buyer has come. You can get a real phonograph salesman capable of $1,800 a month like the old days, our plan makes it possible to equal or beat this figure now. If you are employed at present and want the best you want a change, here it is. Both lines, Victor and Brunswick, and new selling plans making big double earnings possible for you. Address G L 153, Tribune.

ATTENTION, SALESMEN!

We want in every county a man of energy and personality to sell our lubricating oils, greases, paints, and disinfectants, direct to consumers. Reliable life insurance is the world's largest business. The opportunities for selling it are unequaled, and it enables a thinking man to be independent. Our commissions are of a very extraordinary nature give us an opportunity to furnish leads—real leads—living, vital leads.

But it is not an easy profession to enter.

Are you weary of being on the road, or of the deadly office routine and limited income?

Investigate. We offer an unequaled opportunity, but not every man is fitted for this business—we turned down 52 out of 57 last week.

Learn whether YOU have the real "heart and soul" required for successful salesmanship.

Are you ready to specialize and enter this man-sized field of professions from a pecuniary and social standpoint?

See Mr. Glocknin any day before o'clock at Room 615, 11 S. La Salle-st.
PHOENIX MUTUAL LIFE INSURANCE COMPANY.
HARTFORD, Conn.
W. Williamson, Manager.

ADVERTISING SALESMEN

for est. S. S. firm handling two very popular lines; $5,000 year; only those who can completely oversold. We are live wires; wonderful opportunity; men willing to grow with us. 1537 Irving Park-blvd. after 10 a. m.

AUTO IGNITION

Salesmen, experienced in ignition, starting, and lighting field, for city trade; must have clean cut appearance; give exp., salary, age, phone No. Address F 797, Tribune.

AUTO PAINT MAN—FIRST CLASS, GOOD proposition for right man. Call at 131 E. 115th-st. Sunday, 3 p. m. to 4 p. m. Monday, 8 a. m. to 10 a. m. Ask for Manager.

AWNING SALESMEN.

Experienced preferred; will consider men who can show good record selling other lines. Exceptional opportunity inexperienced men make from $75 to $100 a week up. Steady territory and leads furnished. References required. For appt. call Beverly 1333 all day Sunday, after 9 a. m. Monday.

BANK SOLICITORS FOR SAVINGS ACcounts; must be strictly reliable; good personality; liberal commission; permanent position; give age, ref., full address and phone. Address F 1 787, Tribune.

WANTED—MALE HELP.
Salesmen, Solicitors, Etc.

BOILER COMPOUND SALESMEN — GOOD comm. Apply at 435 Marquette Bldg., between 12-1 p. m.

CAN YOU MEET PEOPLE?

We are in a position to take on several new salesmen. Previous sales experience either in investment or insurance lines would be an asset but is not essential. We present in an entirely new manner—to men in business as well as to the average wage earner—a thrift program which allows him to save for himself in the future through monthly deposits in the Illinois Merchants Trust Company, and at the same time to provide for the future welfare of his business or his family if he should die. The supply of prospects is unlimited, for there is no one who cannot save at least a few dollars a month under our plan.

This is a dignified, profitable, permanent connection for the right man, in Chicago it is identified with one of the largest financial institutions in America, and you need not fear to call back to see your clients. The fact that we already have quite a large number of depositors in Chicago alone shows its appeal. We will work with you and give you expert sales instruction, necessary to present the proposition effectively. Let us explain our plan and show you what some of our men are doing with it each week and what you can judge for yourself the opportunity it holds for you.

APPOINTMENT BY PHONE ONLY.
STATE 8176.
ASK FOR MR. CARTER.

CAP SALESMAN — EXPERIENCED, IN AN old est. firm. Address P O 124, Tribune.

CLOAK SALESMEN.

A well known Chicago manufacturer established over a quarter of a century wants salesmen with an established trade for Indiana, Illinois and Michigan. Good opportunity. Fall line ready in May. Address P T 186, Tribune.

CAN YOU SELL THE RETAIL MERCHANTS?

A GOOD JOB IS OPEN. SHOW US YOUR RECORDS.

One of the largest and best known concerns in the United States has an unusually good opening for an experienced wholesale grocery salesman. Some one who has been very successful selling similar products. Illinois territory. Counties adjoining Cook or downstate territory on commission. genuine opportunity for the man of more than average ability to better himself financially. See Mr. CHANDLER Monday or Tuesday, or write E. J. BRACH & SONS, 4656 W. Kinzie-st. Chicago.

CITY SALESMEN.

I want 3 men over 25 years old who want to break into a City sales position, selling experience not necessary if you have pep, ambition and desire to put in 8 hours a day. I have territory now open on North and Northwest Side and the men I select will be placed under an experienced field manager and will earn $40.00 per week during their training period. Spring is here and this is your opportunity to get out in the open. If you can come to my office on time, clock and inside salary job. I can promise rapid increase in earnings to the worth while worker. Apply 10 a. m. to 8:30 p. m.

SALES MANAGER,
ROOM 918,
77 W. Washington-st.

CITY SALESMEN—5.

References necessary. 9 to 12 Monday, 2110 Michigan-av. Century Torch Co.

COAL SALESMAN.

South Side retail yard. Man capable of looking after sales of established coal business. F. M. FULTON, 5628 W. 62d-st.

COAL SALESMEN—EXPERIENCED, WITH South Side buyers, to sell coal for old established coal company; state experience. Address F 526, Tribune.

COLLECTOR AND SOLICITOR—INSURANCE experience and speaking foreign languages preferred; $18 week and commission; bond. $00, 127 N. Dearborn-st.

County Representative.

We want live man in every county as exclusive factory representative. Must be financially able to carry small stock. Best seller on 99 years and all year round seller. Proposition good from $3,000 to $5,000 yearly. Call, wire, or write SURETY MFG. CO., 26 W. Washington-st.

CUTLERY MANUFACTURER OFFERS EXceptional opportunity to gentleman, well connected to act as their representative; substantial security required for stock to be entrusted under their care to execute orders at once. Address C. H. ERN, Solinger 141, Germany.

DRESS SALESMEN.

A leading Chicago mfr. will consider applications from thoroughly experienced, high class dress salesmen with established trade in following territories: Ohio, Penna., Mich., southern Illinois, and south central states. Address P D 229, Tribune.

Diamond Sensation! At Last!

One agent took 8 orders in 1 day. Amazing new discovery of Rajah Gems startles jewelry world; can be put to add the fire, dazzles and sparkles like a genuine diamond costing hundred dollars. Agents making $100 weekly. Big introductory offer; three magnificent gems; sample case free. Write quick. RAJAH CO., Dept. 90 Salisbury, N. C.

DISTRICT SALES MANAGER

A large Milwaukee manufacturer has several very good state territories open for a district sales manager; must have thorough knowledge of sales agency, fitted to handle the sales of a unique fixture line selling direct to the grocery, confectionery, drug, delicatessen, and bakery retail trade. Every retailer a prospect, and once sold will buy again.

The man we want must prove by past records that he is a successful specialty salesman with ability to grow with a sales promotion organization to properly cover territory. This will require an executive or agency of proven responsible standing. His financial resources must be such as to enable us to operate on a straight commission basis. To such we can offer a permanent contract that should insure earnings of $10,000 annually and up.

We are not interested in rolling stock. Here is a well paying and extremely interesting sales proposition open to a man or agency that can qualify and desires to make a connection with a limited amount of capital and the proper effort he can build up a profitable and permanent business that will practically be his own.

Write MR. F. SQUIER, at 1102 324-st. Milwaukee, Wis.

DISTRICT SALESMAN.

Well estab. national adv. line to automotive accessory jobbers, New England and New York state; salary and expense basis; must be exper. and produce; state age, experience and give ref. to obtain consideration; exceptional opportunity; requires strong man. Address O 230, Tribune.

DRAWING ACCOUNT, $25.

Leads, large comm., best located Park Ridge property, going big; exp. subdivision men only; prefer gentile mar. 1624-36 North American Bldg.

ELECTRICAL SALESMAN.

A large electrical manufacturing co. will employ for immediate service high grade young man for sales work. Excellent opportunity for right man. Give name, experience, and salary expected. And telephone number, so conference can be arranged. Address F 246, Tribune.

ELECTRIC SIGNS.

Salesmen to sell outside electric signs; every retail merchant a possible customer. Mr. Goodman, 9 a. m., Monday. BILTMORE ELECTRIC SIGN CO., 2020 Ogden-av.

EX. SALESMEN — CARBON PAPER AND typewriter ribbons: one who can handle men; good salary and comm. Address P T 225, Tribune.

FANCY GOODS

Salesmen, traveling, experienced, with established trade, to sell bags, belts, ladies' neckwear, combs, jewelry, novelties, etc.; no woolens; those handling lines of confection for right men. STIFEL-NETZORG CO., 306 S. Market-st.

FORD SALESMEN.

An increased allotment of cars and unlimited territory enables us to increase our sales force; thousands of prospects; buyers waiting; your chance to make big money right now. Apply Monday.
EDWARD R. LITSINGER MOTOR CO.,
757 W. Jackson-blvd.

FORD DOUBLES MILEAGE WITH NEW Thermostatic Automatic Carburetor Control. Never sold in your territory. Demonstrator free to exclusive agents. Write Fox-Stark Co., 445 Gibraltar Bldg., Kansas City, Mo.

Foreign Speaking Salesmen.

Polish, German, Hungarian, Slavic, make big money with me. Manager will go out with you and show you how. See Mr. PROVER, Rm. 713, 77 W. Washington-st. 9 to 2 p. m.

FURNACE SALESMAN.

WANTED BY LARGEST AND ONE OF THE OLDEST STOVE PLANTS IN TERRITORY IN ILLINOIS; ALSO TERRITORY IN WISCONSIN.

Must show successful record selling furnaces.

State age, salary expected, also give references and amount of annual sales for last three years. Address F S 26 Tribune.

Good Seller in Small Towns.

An inventor has a real tool that can be sold to over 10 different trades. Need several salesmen; good commission. Century Tool Co., 1110 Michigan-av., Chicago.

WANTED—MALE HELP.
Salesmen, Solicitors, Etc.

FURNACE SALESMAN.

If you are capable of handling a high grade product and know how to merchandise good advertising helps for dealers, call or write
D. J. Steele, Gen'l Sales Mgr.,
Cribben & Sexton Company,
Chicago, Ill.

FURNACE SALESMAN—STATE OF WISconsin. We want a high grade man of proven sales record, capable of selling a quality furnace and able to lay out the average heating job. Go into detail when writing feeling your application will be treated confidential. THE ESTATE STOVE CO., attention of J. R. Latta, Hamilton, O.

FURNITURE SALESMAN—TO SELL ASBESTOS table mats on commission as side line. Philip Carey Co., 3611 Loomis-pl.

GERMAN AND SWEDISH SALESMEN.

Men and women, full or part time, to interest buyers in new Devon Avenue Subdivision. Lots include sewer, water, gas and sidewalks. No interest on deferred lot payments. Excellent transportation. Will furnish car to take your prospects to property and give real support in every way. Unusual opportunity for purchasers to make money. MR. PRIOR, 81 E. Madison-st., Suite 312, 9 a. m. to 1 p. m. every day.

FREE ROUND TRIP TO CALIFORNIA,

INCLUDING PULLMAN AND MEALS

for salesmen who can qualify; would you like to represent in your county in Illinois or in Chicago a large bank and trust company of Los Angeles, of nation-wide activities? Thousands of former residents of Illinois are now prospering in Los Angeles; more thousands are preparing to go to the fastest growing city in the world—Los Angeles. They all will need a bank connection; our advertising in Illinois has brought us scores of inquiries. If you have a record of success in finance, business, profession or trade and are seeking permanent connection, see Mr. Dobson or Mr. Flowers at Auditorium Hotel, Suite 2222. Free lecture every night, 8 o'clock, except Saturday and Sunday. Subject, "Los Angeles Catching Up With Chicago."

HELP! HELP! WE'RE SWAMPED!

We have a demand so large for our commodity we are unable to take care of it. People are waiting to pay their money down. It is as different from anything you have ever tried to sell as day is from night. If you are a hustler your income should be over $2,000 a month. A high grade, legitimate firm you'll be proud to represent. City work. A chance for men who recognize opportunity when it is beating on their door. See Manager, 77 W. Washington, Room 713.

HIGH CLASS SALESMEN WANTED.

Large firm of manufacturers and importers is interested in the services of several high class and experienced salesmen familiar with the large department store trade and wholesale distributors of leather goods, imitation and imported jewelry; necklaces, fancy goods and notions; to sell merchandise which we manufacture in our own factories or import.

Compensation—Salary and commission, or straight salary.

We will only consider those of unquestioned reputation and integrity.

We are also interested in one or two road salesmen, thoroughly familiar with the wholesale dry goods and wholesale jewelry trade.

Application by letter only, shtating in detail experience and territories covered. All correspondence will be held strictly confidential.

Address only written applications to

HENRY F. SAMSTAG, PRES.
SAMSTAG & HILDER BROS.,
Broadway at 29th-st.,
New York.

HIGH CLASS DISTRICT SALES MANAGER,

Experienced in selling electric signs; our signs are sold on time payments; a chance to make real money; will give district manager state rights; one for each of the following states: Minnesota, North and South Dakota, Iowa, Nebraska, Missouri, Arkansas, Oklahoma and Texas. Call or write JOHN KEAN CO., 5 S. Wabash, Rm. 415.

HIGH GRADE SALESMEN.

A growing business offers a splendid opportunity to earn real money; strictly commission. WINSLOW BUILDING AND ENGINEERING CO., 175 N. Michigan.

HOSIERY SALESMEN

Calling on the large dry goods and Dept. Store trade, to handle a line of seconds in hosiery as a side line. This is Mine, that will assure you a large volume of business; shipments from Chicago, comm. 5%. Write giving particulars. Mine, Tribune. might be open. Address T K 525, Tribune.

INSURANCE STOCK SALESMEN.

Several neatly dressed, high grade gentile stock salesmen, not under 35, for nearby Illinois territory; liberal commission basis and financial backing to those who satisfy us of their ability to sell; absolutely fresh leads, enabling you to make real money immediately; want only successful men who have sold other stocks. This is intended for the high grade "old time" stock salesman who usually does not answer ads. Interviews Monday, 10 to 12 and 1 to 2:30 only. Call 720, 11 S. La Salle-st.

INSURANCE SALESMAN.

A ground floor connection open to right caliber of man with insurance general agency. Real earnings limited only to your own efforts. Subagency open to producer. Appointment by phone only. Wabash 6772. Ask for Mr. Brennan.

IS THIS THE SALES LINE YOU'VE BEEN WAITING FOR?

We must instantly place 4 salesmen in and around Chicago to handle our proposition; it is a fast selling specialties—a line you have not previously had explained to you.

We are making at more than $1,000,000 business in business a generation, but have brought out some new and exceptionally attractive propositions, which sell to all classes of merchants.

We have opened a Chicago branch, have a factory representative here to select and train new men; big advertising drive now on and business smashing records at every place we have made a start.

This is a commission proposition and should make you better than $600 per month; now is the time of times to make a connection with us; you must be between 26 and 50; previous sales experience not necessary, though helpful; ten minutes' time will convince you that this is for you; don't do anything you have yet uncovered.

Call Hotel Brevoort, Monday and Tuesday, from 9 to 4, and ask for Frank L. Jackson. Out of town applicants write.

LEAD SYSTEM—DETROIT.

I have the most reasonable, best looking property in the United States. Can use 1 or 2 good men, familiar with advertising lots; 25% commission, bonus; act quickly. Address P 288, Tribune.

LIGHTING FIXTURE SALESMAN.

Permanent connection for high grade, thoroughly experienced Lighting Fixture Salesman.

Write Employment Manager, Boston Store, Milwaukee, Wis.

LITHOGRAPHIC SALESMAN—HIGH GRADE only one with established trade need apply. Unlimited opportunity for making money. Our specialty, offset lithographing and deals of every description. Applications handled strictly confidential. Address P F 416, Tribune.

LITHO. SALESMAN—EXP. FOR OLD EST. firm in Milwaukee; opportunity to invest after year's trial. Box 478, Tribune.

MACHINE TOOLS.

Attractive opening for young man with a knowledge of the selling end of the machine tool business, acquired either in the office of the dealer or manufacturer; shop experience desirable but not necessary; selling experience is essential. Address, stating age, experience, and salary desired, P J 42, Tribune.

MAKE $500 TO $500 MONTH DISTRIBUTing Speedoline; permanent work; exclusive territory; auto free. Write for particulars. SPEEDOLINE CO., Dept. 152, Dallas, Texas.

WANTED—MALE HELP.
Salesmen, Solicitors, Etc.

LOOK THIS OVER.

Here is a proposition, clean, straight, and high class all the way through. We want several unusual men, preferably with banking experience, to sell a most attractive savings plan to bankers.

The firm you will represent is of the highest standing and the oldest company of its kind. The remuneration will be in keeping with the quality of the position, as we pay a most liberal commission.

You must have personality, ability, and experience in closing good sized contracts with big men. If you are in the banking business and have selling ability, this is a chance to improve your income. Only the highest type of references will be considered. Give us all details in a letter and appointment will be arranged. All of our men have been shown this ad. Address K O 191, Tribune.

MEN, REAL ESTATE

is booming. Get it now. Salesmen are the big money getters of the world. Register now, before the sales organization is closed. Call 9 a. m. to 5 p. m., Room 312, 81 E. Madison-st.
THE SCHULENBURG ORGANIZATION.

MAN—HIGH CLASS, FAMILIAR WITH CHIcago and vicinity; drug trade; must be industrious and sincere; this is not a mere job, but an opportunity to hook up with a growing concern with a big future; no boogehounds or curiosity seekers need apply. We require a man with clean record and proved ability. Address P 260, Tribune.

MAN—CLEAN CUT, BY MANUFACTURER, to sell high quality line of popular priced lighting fixtures to established trade in Oklahoma, Kansas and Mississippi; one in mind with electrical trade preferred, but not necessary. Sell yourself in your first letter, giving full particulars. Moe-Bridges Co., 236 Broadway, Milwaukee, Wis.

MEN—EXPERIENCED, TO SOLICIT ACcounts for collection; others need not apply. Salary and commission. References required. Sales Manager, CREDITORS COLLECTION AGENCY, P. O. Box 214, Milwaukee, Wis.

MAN — WITH MECHANICAL AND MANUfacturing knowledge to secure outside contracts and special machining and nickel plating for our excellently equipped factory; a go-getter only; permanent. Flossy Company, 1516 Elmwood-av. Phone Evanston 162.

MAN—RELIABLE, TO SELL GUARANTEED nursery stock, appl. agts.; pay wkly.; new methods. Herrick Nurseries, Rochester, N. Y.

MAN — EXPERIENCED, FOR SOLICITING large firm of manufacturers and importers is interested in the services of several high class and experienced salesmen familiar with the large department store trade and wholesale distributors of leather goods, imitation and imported jewelry; necklaces, fancy goods and notions; to sell merchandise which we manufacture in our own factories or import.

Compensation—Salary and commission, or straight salary.

We will only consider those of unquestioned reputation and integrity.

We are also interested in one or two road salesmen, thoroughly familiar with the wholesale dry goods and wholesale jewelry trade.

Application by letter only, shtating in detail experience and territories covered. All correspondence will be held strictly confidential.

Address only written applications to

HENRY F. SAMSTAG, PRES.
SAMSTAG & HILDER BROS.,
Broadway at 29th-st.,
New York.

MORE SALESMEN.

Do you know what salesmen make the largest incomes? Because life insurance is the world's largest business.

The opportunities for selling it are unequaled, and it enables a thinking man to be independent. Our commissions are of a very extraordinary nature give us an opportunity to furnish leads—real leads—living, vital leads.

But it is not an easy profession to enter.

Are you weary of being on the road, or of the deadly office routine and limited income?

Investigate. We offer an unequaled opportunity, but not every man is fitted for this business—we turned down 52 out of 57 last week.

Learn whether YOU have the real "heart and soul" required for successful salesmanship.

Are you ready to specialize and enter this man-sized field of professions from a pecuniary and social standpoint?

See Mr. Glocknin any day before o'clock at Room 615, 11 S. La Salle-st.
PHOENIX MUTUAL LIFE INSURANCE COMPANY.
HARTFORD, Conn.
W. Williamson, Manager.

New Advertising Campaign STARTING NOW.

Salesmen should investigate this Oakton-st. subdivision, adjacent elevated extension station, two car service; location, intersection of two section lines which we guarantee will not advertising. See MR. FORDE, Room 719, 111 W. Washington-st.

NORTH SHORE SUB. MGR.

Full co-operation and live leads furnished. Prefer some one who owns his own car. Call Wabash 9180 for appointment. Ask for Mr. Mann.

Opportunity for Live Wire.

Personality combined with ability can procure a permanent connection for high grade, high pressure solicitor who can make good. Call or address

H. RATNER,
1553 W. Madison-st., Rm. 900.
Haymarket 8848.

ORGANIZERS AND SALESMEN—SEVERAL experienced, for the Independent Order of Foresters, especially fine contracts to steady producers with high class business. Apply Monday, 2001 Chicago Temple Bldg. Frank E. Hand, S. V. C. E.

OVERALL SALESMEN

To carry high grade line of overalls, shirts, work and dress pants, boys' knickerbockers, in state of Illinois and northern Missouri. Salary with drawing account or straight commission; also with drawing account. Only experienced men need apply.
WEST-NELSON MFG. CO.,
[Makers of TUF-NUT overalls.]
416 No. 12th-blvd.
St. Louis, Mo.

PHONOGRAPH RECORD SALESMAN — Wanted, man to give phone and salary expected. Address O 228, Tribune.

PHOTO-ENGRAVING SALESMAN.

Opportunity for successful engraving salesman to enlarge his opportunity by connecting with high grade printing concern that has operated its own engraving plant for 15 years. Address T A 486, Tribune.

PRINTING SALESMAN.

Man who is employed but not satisfied with position or earnings; should possess advertising ideas and initiative [not necessary if you write copy]; direct preparation of dummers when needed and present them in a forceful manner. This is an opening with one of the best medium sized 48 hour, low cost, half tone and color open shops in Chicago. You can handle full service accounts or printing alone. Field practically unlimited. Salary or drawing account and generous commission plus co-operation. Fine opportunity for a go-getter. Room 1203, 53 W. Jackson.

PRINTING SALESMAN.

Destroyer of making permanent connection with a large printing house doing high grade catalogue and book work. No general solicitor wanted, but must be able to convince us you can get and control real business. In order to obtain interview, reply giving full particulars, which will be treated in absolute confidence. Address P 39, Tribune.

PRINTING SALESMEN ARE SCARCE—Realizing this we prefer to develop our own. If you are willing to stick, are not too old, have average ability and will work, we will make a printing salesman out of you. A fair salary with increases as you advance. Gentry-Graham Printing Company, 1 W. Polk-st. Phone Harrison 2000. After business hours, Hyde Park 7183.

PRINTING SALESMEN.

Men who can estimate job on catalogue work and who are able to obtain and hold clients; must be ambitious and willing; will be highly paid; give full details in strict confidence. Address P 564, Tribune.

RADIO SALESMAN.

Jobber, experienced, for promotion work. Willing to travel. Address T A 477, Tribune.

REAL ESTATE SALESMEN.

Both subdivision and brokerage. Have houses and will build to order; all on low prices and terms; quick sales; best co-operation.
R. C. POTTER & CO.,
Riverside, Ill.

REAL ESTATE SALESMAN.

A large and responsible Edgewater office, with a good clientele, wants experienced salesmen; a liberal contract with full co-operation and leads. See MR. VANDERKOI, 5608 N. Clark-st.

WANTED—MALE HELP.
Salesmen, Solicitors, Etc.

REAL ESTATE SALESMEN.

We are opening new branch office on Irving Park-blvd., near Sheridan-road, and want three live wire salesmen. Splendid inducements to right men.
READY, CORMACK & STRAUSS,
110 So. Dearborn. Dear. 7327

REAL ESTATE SALESMEN.

We pay highest commissions on property sold with sewer, water, and all improvements. Lots of building activity to help you. Plenty of leads. See Mr. Nystrom.
LONNQUIST-DRIVER & CO.,
719 Conway Building,
Chicago.

REAL ESTATE SALESMEN—We are now opening 120 new acres; not creamery; more than 4,000 ft. of Devon frontage, besides other business sts.; 50 ft. residence lots; including sewer, water, sidewalks being put in now. We are only looking for salesmen who want to sell on merit at right prices. We help to finance the home and want men who can hold their clientele and are looking for permanent connections. We only sell Thomas H. Hulbert properties. Best transportation.
A WORD TO THE WISE IS SUFFICIENT.
The Schulenburg Organization, Room 312.
Call 9-1 p. m. 81 E. Madison-st.

REAL ESTATE SALESMAN — EXPERIenced all round man with auto; must live north; commission.
Real Estate Department,
NORTH SHORE TRUST & SAVINGS BANK.
Sheridan-rd. and Argyle, Edgewater 8841.

REAL ESTATE.

Live North Side organization has opening for 2 experienced salesmen; must be good workers. Ardmore 1816.

REAL ESTATE SALESMAN.

Must be experienced in selling S. Side improved; good opportunity for right man. Address T K 538, Tribune.

REAL ESTATE SALESMAN

For live West Side office. Apply 337 S. Crawford.

REAL ESTATE SALESMEN.

2, for S. Side, in city subdivision. Very attractive; good leads. Mr. Jones, Harr. 1633.

REAL ESTATE SALESMAN—EXP. NOT necessary; must have car; county leads; West Side. Address P K 315, Tribune.

ROOF CEMENT AND SPECIALTY PAINT SALESMEN.
Offered exceptional opportunity with old established concern.
Good territory now open. Applications by mail only. Tell us about yourself, present and past connection, and give two reputable references.
THE PEROLIN COMPANY OF AMERICA,
1112 W. 37th-st.
Chicago, Ill.

SALES REPRESENTATIVE—

We will finance you by our method to the extent of thousands in merchandise, office advertising campaign, and general sales supplies. Later $2,500 salary, commission, overwriting commission, executive co-operation, etc. You must be a competent sales representative, who can prove financial responsibility and who has a bank account as well as real reliability. This position good for better than $10,000 annually. State right man, who will work under contract. This applies to the State of Illinois, outside of Chicago. Address in detail, General Sales Manager, Suite 1222, 153 W. 42d-st., New York.

SALESMEN WANTED.

Three for city work commission with drawing account first 6 weeks, then advance on sales completed. Opportunity to earn from $2,500 to $5,000 per year, depending upon ability and willingness to work; sales experience desirable, but not absolutely necessary; qualification essential; good appearance, energy, good clean record; absolutely confidential. Address P X 358, Tribune.

SALESMAN—MAN WHO CAN FILL EXECUtive position after learning business; must be clean cut, forceful and not afraid to work 8 hours a day; this is a permanent job, which offers an unusual opportunity to grow into something bigger with an organization which is rapidly expanding and where remuneration will be large. Married man, between 28 and 50 years preferred, who can furnish best of references. Experience unnecessary. Give phone. Address P T 267, Tribune.

SALESMAN.

Under our new plan we pay drawing accounts to experienced direct to consumer men. Rm. 1603, 169 N. State.

SALESMAN

Wanted—By one of America's foremost financial publications, for Chicago office; liberal salary and commission basis; only subscriptions procured; successful applicant must be of good appearance, well educated, and come well recommended. Address P F 218, Tribune.

SALESMAN

To sell advertising for large newspaper; moderate salary to start with; rapid promotion for right man; must prefer man about 23 years of age, well educated and good address; some sales experience desirable. See Mr. Armstrong, Room 917, 326 W. Madison-st., before 10 a. m. Monday or Tuesday.

SALESMEN — PART TIME, NO EXPERIence necessary, to sell wooded homesites in new subdivision, just beyond city in the heart of Chicago's most beautiful suburb; only one block from transportation; big commission. Room 1603, 169 N. State-st.

THOMAS S. COUSINS & CO., 1608 W. Madison-st., Suite 1. See Mr. Voss.

SALESMAN.

High grade man, who has had experience selling to the small merchant or the household house; salary and commission. Address T A 497, Tribune.

Salesmen for our Howard-st. Subdivision.

Highest commissions paid to competent men. Auto and taxi service. Apply Monday, 719 Conway Bldg., 111 W. Washington-st.

SALESMEN—ENERGETIC MEN, TO SELL portable private garages and cottages; some leads furnished; permanent position if your record is O. K.; salary and commission; write fully and give previous selling exp. and ref. Address P E 355, Tribune.

SALESMEN—MEN OR WOMEN OF REAL ability; ambitious to make more than they are now making, able to show their worth to us, may make a profitable and permanent connection. Call, 1702 Consumers Bldg., 220 S. State-st.

SALESMEN—HIGH GRADE, TO CALL ON automobile dealers in Chicago, Indiana and Michigan. Snappy proposition to the right men. Preference to those with own car. CHICAGO USED CAR DEALERS ASSN., 2320 S. Michigan.

SALESMEN—WHO HAVE SOLD

WINE OF PEPSIN

Can make big money by replying to this ad. Address D W 5069, Tribune.

SALESMAN—EXPERIENCED OFFICE SPEcialty man, preferably one having sold typewriters, adding machines, etc., for an entirely new, high class proposition; salary and commission. 708 S. Dearborn-st.

SALESMAN—YOUNG MAN TO SELL FOLDing paper boxes; wonderful opportunity for a hard worker; experience valuable, but not essential; state if you own auto. Address P F 247, Tribune.

SALES MANAGER—ONE WHO HANDLES force of book salesmen. This is not a book proposition but opportunity of lifetime. NATIONAL WINDOW PROFIT SYSTEM, 20 E. Jackson.

SALESMEN—SELLING AN ESTABLISHED line of household necessities; experience preferred; we train you in field; $35 to start. See Doc. Meyers, 29 N. Wells, 3d floor, 8-10, 3-4.

SALESMEN—3 YOUNG MEN WHO TALK with conviction will have an opportunity to qualify for position of responsibility in a live wire real estate organization. Call Mon., 9:30, H. F. BREDLOW, 1702 Consumers Bldg.

SALESMAN,

Experienced, calling on men's wear trade, for city and out of town. IRVING BRANDT & CO., 500 S. Wells-st.

SALESMAN — RARE OPPORTUNITY FOR live wires to sell "Ford of the Radio." Self-seller and repeater; out of town applicants write; good territory open. ALLEN & HARNED, 1660 Monadnock Bldg., Chicago.

SALESMAN—TO SOLICIT MEN'S FURNISHing goods stores with high grade line of rounding states. L. HELLEN & CO., 412 S. Wells-st.

SALESMAN — A REAL HUSTLER, AC quainted with the retail stores West and Northwest Side, city. Address P T 269, Tribune.

SALESMEN—WELL ESTABLISHED CORPOration has opening in sales department for men with selling ability. Room 1011, 79 W. Monroe-st.

SALESMAN — OVERSEAS, SINGLE MAN road work; position worth $100 week; selling business men; clean cut; good references. Mr. PERRY, 1170 Lake, 8 Dearborn.

SALESMAN — EXP. WITH FOLLOW-UP, amongst ladies' silk underwear trade, for city. STERLING UNDERWEAR CO., 210 W. Van Buren-st.

SALESMAN—ESTIMATOR.

Must understand building plans. Call 243 Railway Exchange Bldg.

SALESMAN—EX. RETAIL AUTO; GOOD proposition to right man. LOGAN SQUARE MARK. 2488 Milwaukee-av.

SALESMEN—TO SELL FORD AND LINCOLN cars. ELLIOTT-STAHL MOTOR CO., 7515 N. Clark-st.

SALESMAN—SOME EXP. SELLING CLOTHing; good opportunity. MAURICE GUMPERT CO., 11-34 Milwaukee-av.

SALESMEN—TO SELL COAL FOR REL able company; liberal commission. Address T O 484, Tribune.

WANTED—MALE HELP.
Salesmen, Solicitors, Etc.

SALESMEN.

ARE YOU SATISFIED, OR ARE YOU LOOKING FOR A BIGGER OPPORTUNITY?

Do you think your chances better with an old established firm or with a comparatively new, young, live wire organization full of pep and enthusiasm, with the important managers' positions to be filled from the ranks by those whose ability demonstrates their fitness? We are young and going strong.

$100, $200, $300, $1,000 IN ONE WEEK

is not only possible, but these sums have actually been earned by salesmen working for us. We do not employ dead ones. Only serious, ambitious men can join our force. Such men are assured large earnings permanently. Special proposition to salesmen owning autos. Apply personally. Mr. Huling, 301, 22 W. Monroe-st.

SALESMEN WANTED. BIG MONEY MEN.

I want to have 10 minutes' conversation with several high class men desirous of making worth while connections with a good, established firm in Chicago. I will prove to you if you have ambition, we can teach you how to make big money and learn a business which will enable you to make more money and quicker than in any other business, selling the best proposition on the market. You will not be sent out "cold turkey" but will be thoroughly coached and qualified, furnished with costly leads, secured from newspaper advertising, by man who is doing every day just what I tell you you can do. Permanency and promotion assured. Ask for MR. RITTENBERG, 77 W. Washington-st., Room 513.

SALESMEN.

Subdivision near Ford's big new industrial plant, fastest and easiest selling proposition on with the town. You're prospects out to see the property free; expert to help close sales without cost to you if you can't close yourself. Only a few men wanted, but they must be the best. We give every co-operation to make your earnings bigger than you ever made in your life. If you are a $200 a week man you can make $500 with us. Don't waste our time unless you can prove to us you are a big producer. Apply Room 201, 108 N. Michigan.

SALESMEN

of good appearance, well educated, who have initiative and are capable of approaching bankers, merchants, or manufacturers. Can make $40-$100 straight salary per week in this high grade publicity line. Address T A 488, Tribune.

SALESMEN—AMBITIOUS MEN DESIROUS of obtaining permanent employment with unlimited future and immediate high earning power in real estate field apply today and tomorrow. New sales department just being added to our general sales organization; salary and commission basis; experience unnecessary as new Three Million Dollar subdivision is located in Chicago in well known location; easy to s

WANTED—MALE HELP.
Salesmen, Solicitors, Etc.

SALESMEN.

...mewhere in Chicago is a real man t... salesman or wants to be a salesma... t that when he is invited to a home o... lead [not a phone book lead] can ... talk intelligently. This is what you h... of you:

...firm that has 12 subdivisions ...
...firm with three new subdivisions op...
...n advertising campaign that has no other ...
...ever attempted and all of it good ...
...ertising.
...u do not need experience in our lin...
WE TRAIN YOU FREE
...er an expert manager. If you want ...
...ortunity to make $200 a week or m...
...e in for a personal interview.
SEE MANAGER,
ROOM 255,
...1 W. WASHINGTON-ST.

SALESMEN.
COACHERS.
MANAGERS.

...E ARE ORGANIZING A SALES STA...
...GHT THE NEW 12 VOLUME LIBRA...
...MODERN SALESMANSHIP. JUST P...
...HED. SALESMEN ALREADY IN TH...
...LD ARE EARNING BETWEEN $100 A...
...A WEEK.
...EN OF PROVED SELLING ABIL...
...GET WIDE CHOICE OF TERRIT...
...SPLENDID OPPORTUNITY AL...
...THOSE WHO CAN
...CHERS AND MANAGERS.
...E SALES CAMPAIGN IS BACKED ...
...TIONAL ADVERTISING, CIRCULA...
...AND CLOSE CO-OPERATION OF ...
...A INTRODUCTION OR REQUI...
...WING ACCOUNTS BASED ON ABILI...
...AINST COMMISSIONS. ADDRESS ...
...ODERN ELOQUENCE CORPORATION
13 ASTOR-PL.,
NEW YORK, N. Y.

SALESMEN.

We would like to secure the service... of men visiting the tobacconists and... men a furnishing trade to carry a... exceptional line of wallets. Samp... will be ready some time during May. ... Compensation, salary and commissi... ...on or straight salary.
...In writing please advise whether ... you travel by automobile or rail and ... territory covered.
...Address P S 39, Tribune.

...LESMEN DEMONSTRATORS—
...drive a Paige, Jewett, Nash, Will... ...ht, Reo or any car having a reputation... or you can easily make big money ... ...t times demonstrating and taking o... ...for wonderful combination of ... ...h gives practically twice as much ... ...age and far greater speed, power ... ...bility to these motors; a guarant... ...ce.
...demonstrator will quickly make you ... ...siastic booster; sells on sight; clai... ...any to be the greatest invention ... ...ing efficiency of motors since the int... ...ion of the self-starter; leads [illegible] ...ly to Grant, Room 1404, Lon... ...rantee and Accident Bldg., 360 N. Mi... ...av.

SALESMEN—OR NEAT
AMBITIOUS MEN
...n we can train to become real live ... ...esting salesmen. We operate over ... ...and rural agencies.
...1st we will open up 100 more branch... ...ager or [illegible] branches will be ... ...d from OUR SALES HOUSE. Ambi... ...to make $35 a week to start, ...d week, if you qualify, SEE ME.
SALESMANAGER,
...om 441 Monadnock Block, 53 W. Jac... ...Office hours: 9:30 and 11 a. m. ... ...to 5 p. m. Monday.

...LESMEN — FULL PART TIME SE... ...iversal flexible self-sharpening ... ...blades; sold to hardware and ... ...l dealers; big dependable course ... ...eries, estates, fact all users ... ...rs; used on all make and size m... ...es, tractor, lorries at half cost; ... ...ow on demonstration. Recommende... ...supt. and green keepers. Sol... ...ney back guaranteed; no competition; ... ...now beginning; write for territory ... ...rticulars. The Nat. Golf Course ... ...Supply Co., 2726 Lincoln-av., Chicago.

...LESMEN—SPECIALTY, $40 TO $60 ... ...rth order, 4 to 6 orders weekly mu... ...RIGHT MAN; we will start you ... ...th $6,000 and up annually selling ... ...product linked up with real te... ...n campaign; service or specialty ... ...needed badly by merchants in all ... ...maller communities especially. Ener... ...ful man can qualify in spare time. ...
...LESMEN—OR EX-MERCHANTS OR ... ...opening with old reliable company ... ...proud to represent. Out of the ord... ...ry class proposition; producers ... ...ions $600 to $1,000 per month. ... ...man with or without experience can ... ...full time; we will train you. ... ...6921 Colfax-rd., Cleveland, Ohio.

...LESMEN—BAD DEBT SOLICITORS; NE... ...corp. Best contract. No collecting, ...Surety bond protects each client; ... ...he wins, talls we lose. Comm. paid ... ...D. Bonus assures big future. BOND ... ...STERS, 116 W. Van Buren, Suite 638.

SALESMAN WANTED
...experience in dry goods and acquain... ...stores in towns from 1,000 up in ... ...and Southern Illinois; established ... ...earnings for a hustler. Address ... ...Tribune.

...LESMEN — SOLICIT OUTSTANDING ... ...unts for collection of country ... ...; profitable; nothing to sell ... ...; no advance fees; no collection ... ...ges. Our men actually average $125 ... ...ek. Adjust and Finance Corporation, ...Van Buren-st.

SALESMEN—STAPLE LINE

...oung men seeking permanent connec... ...n as opportunity to build fine ... ...ness that will be financially responsible ... ...n at his own's pace; proven estab. pr... ...ion. Address P T 204, Tribune.

...LESMEN — TWO GOOD WORKERS ... ...ward; real opportunity; steady ... ...ation; average intelligence; steady ... ...ing to sell; carry no samples and ... ...0 to $200 per month will not ... ...ere; 407 Schiller Bldg., Jackson ... ...Dearborn. Tel. Har. 475.

...LESMEN — SEVERAL ON NEW ... ...ision; experience not necessary; we ... ...mmission; will personally train ... ...obtained; show property. See Mr. ... WM. A. BARTLETT & CO.,
30 N. Dearborn-st.

...LESMEN — REAL ESTATE ... ...10,000 a year if you will work; experi... ...necessary; we have a live organi... ...ty of co-operation. ... VAN DYK & CO.,
...916 S. Halsted-st. Vincennes 727.

...LESMEN—$100 TO $200 PER WEEK ... ...ing new; nothing like it; backed ... ...determination more essential than ... ...ence; road work only. Good terri... ...now. 327 Plymouth-ct., Rm. ...

...LESMEN — YOUNG MAN, AGGRESS... ...and reliable acquainted with South ... ...notion, or toy trade; must have ... ...refs. Excellent opportunity. Wri... ...address P T 216, Tribune.

...LESMEN—IN EVERY STATE TO ... ...ndful article; good as sideline ... ...et sample; exclusive new; big ... ...ings for a hustler. Address P ...

...LESMEN—$300 TO $500 MONTH ... ...ing Master's rim tool to trade and ... ...r. Quick, easy sales. Best seas... ...ting. Free sample to workers. MOR... ...TOOL CO., Bradley, Mich.

...LESMEN — MASONS AND SHRINE ... ...sell memberships in finest, most ex... ...country club of its kind in Amer... ...leads and full office support; ... ...rences. Address O 235, Tribune.

...LESMAN—IF YOU CAN SHOW ... ...selling handbags, fancy goods, rad... ...jewelry we have a fine, most unusual ... ...; give in confidence full particu... ...P 522, Tribune.

...LESMEN—EACH STATE, FOLLOW ... ...desirable inquiries from newspaper ... ...re regarding our latest subscription ... ...a. Comm. State exper. DAVIS PUBLI... ...CO., 150 Nassau-st., New York.

...LESMEN—EXPERIENCED BOILER ... ...and, belt dressing, and other specia... ...to producers; no collecting; ... ...furnished after letter. Commissions ... ...week. Address P T 208, Tribune.

...LESMAN — NEW YORK LIFE ... ...opening for high class salesman or ... ...man to become such. Mr. Meste... ...McArthur, B. 510, 343 S. Dearborn.

...LESMAN—TO HANDLE LIGHT FOR ... ...town homes; products sold to fa... ...buildings, etc. For further infor... ...address F N 4, Tribune.

...LESMAN FOR LIVEST RETAIL DRY ... ...in Des Moines section; only ... ...need apply; auto and advertising ... ...shed. Address P 326, Tribune.

...LESMEN WITH FIREWORKS EX... ...ing $30 commission; season ... ...Everybody buys. Easy to sell ... ...as side line. Hemple Co., St. Louis.

...LESMEN—SELLING TOY TRADE; ... ...esent factory of most popular ... ...; 50% comm. Bartol-Prokosch ... ...New York. State territory wanted.

...LESMEN—RADIO—A FEW TO HAN... ...quick selling proposition; $100 ... ...501, 186 N. La Salle-st.

...LESMAN EXPERIENCED ROAD ... ...in Wisconsin. Gasoline Casket ... ...bus, Wis.

...LESMEN AND SOLICITORS — ... ...position; exp. or inexp. Call or ... ...Room 1, 30 W. Washington-st.

...LESMEN—INCOME TAX RECORDS; ... ...ection system; sell $7.50; ... ...Merchants' Assn., 342 S. Dearborn.

...LESMEN—SELL HIGH CALIBER, ...ipment experience preferred; ... ...$ 9 to 11 a. m., 1005 S. Michi...

...LESMAN—TO CALL ON RETAIL ... ...ers; $125 a week. 129 S. State ...

...LESMAN—REAL ESTATE; LIVE ... ...2 Byrd Mawr-av.

...LESMEN DIRECT ADVERTISING; ... ...ce, out of 10 dealers. See ... ...Rm. 1109, 220 S. Monroe-st.

...SPECIALTY RADIO PREM... ...ce, out of 10 dealers. See ... ...STORES, 345 S. Clark-st.

WANTED—MALE HELP.
Salesmen, Solicitors, Etc.

SALESMEN.

High grade men who want to establish permanent connections with reputable concern. Splendid returns from hard work and study. College education desirable, although not absolutely necessary. Complete line electrical equipment to physicians. Men now earning from $250 to $1,500 monthly. If interested call any morning this week promptly at 10 a. m.

H. G. FISCHER & CO.,
2813 Wabansia-av.

SALESMEN.

$5,000

WE ARE SPENDING THIS AMOUNT THE NEXT TWO WEEKS OF AN EIGHT WEEK PUBLICITY CAMPAIGN IN NEWSPAPER ADVERTISING AND DIRECT MAIL CIRCULATION. In addition to this publicity, which you will get your proportion of and we will invest $200 in you on special selling from which you will receive all you can go into business for yourself without capital, just your own determination will win. CAN YOU QUALIFY AS A REPRESENTATIVE OF THE LARGEST AND OLDEST SUCCESSFUL MANUFACTURER OF FINE AUTOMOBILES IN THE UNITED STATES? We offer a permanent, highly desirable and lucrative connection if you can qualify. Call for personal interview between 11 a. m. and 5 p. m. Room 1228 Otis Bldg.

SALESMAN — ACQUAINTED WITH THE high grade retail confectioners in Chicago and surrounding territory, to sell on a commission basis the latest and finest novelty ever brought out. Our box has beauty and utility and is ready at $180 per gross to the candy stores who command the better trade; commission is good, and to men who can show results a large territory and credit for repeat business. We pay twice a month on accepted orders, or will make weekly advances to proven men. Please do not write unless you can start to work at once and push our line. Send references with your letter. WRIGLEY CORPORATION, 10 S. 18th-st., Philadelphia, Pa.

Sales Managers
with Crew,
Get This Vacant
Income Property.

Does that mean anything to you as the greatest factor in selling investment property? You talk vision to investors.
Have you got it? If you have see MR. HILL, Rm. 713, 77 W. Washington.

SALESMEN—ONLY ONE SALE DAILY per month, Frye shoe repairing outfit on side line; marvelous new machine; retails $15. Work takes 5 minutes. Adds subtracts, multiplies automatically; speedy, accurate, durable, handsome; FIVE-YEAR GUARANTEE. Write QUICK for liberal trial offer and protected territory. Felt Adding Calculator Co., 1 Grand, Rapids, Mich.

SALESMEN—EXPERIENCED COLD ROLLED ... who can sell 200 tons or more ... direct from mill shipment. We ... a specialty and turnover $500 ... month. Experienced men only can do ... Therefore, don't waste your time or ... if you are not experienced. In your ... definitely what cold rolled strip steel ... and/or can't have been with. Answer in ... Address N 130, Tribune.

SALESMEN.

...ge and substantial investment bond ... an unusual opportunity for men ... a widely diversified list of cor... municipal bonds and does not ... ...ous selling experience ... necessary. A liberal salary and ... will be paid to a man who will ... O E 577, Tribune.

SALESMEN—WITH CARS; WELL KNOWN ... advertised line selling to garages, ... hdw. stores and similar dealers; ... agent wanted in Chicago; ... weekly drawing accounts ... commission basis; only real ... giving full ability original ... giving full details will be given ... O Box 1889, Chicago.

...AND AGENTS, SELL LATEST ... guaranteed to make the bottom ... rubber heels; attractive ... and air tight; every home, con... carpenter a prospect; 100%. ... $1.50 for complete sample. Give ... Satisfaction or money refunded. ... Rubber Heel Mfg. Co., ... Barclay Block, Denver, Colo.

SALESMAN—RESIDENT OF CHICAGO TO ... line of imported jewelry novel... ...a straight commission basis. Our main ... for Xmas trade. We do direct ... Gold Seal Congoleum products. Samples ... jobbers. This is an exceptional ... for a real live wire. If you ... the right man address P 43, ...

SALESMEN.

...ed a reliable concern where neat, clean ... men can earn $100 a week or more. ... of co-operation and assistance given. See ... Mr. Longfellow, Rm. 1708, 220 ... State-st.

SALESMEN

...a popular line of children's dresses; city ... suburb; experienced in this line pre... ...; must be live wire and have a machine. ... DRESS MFG. CO., 1514 Milwau...

SALESMEN—EXPERIENCED COLLECTION ... solicitors for road; new feature ... ordinary liberal comms. paid on re... ...; make $150 wkly. National ... Co., 1 Van Buren, Chicago, Ill.

SALESMEN—TEN; WHO OWN THEIR OWN ... to call on interested parties ... Appointments made for you. ... salesmen can start $100 weekly ... who did not earn over $100. Mr. Har... 1601, 78 East Madison-st.

...ian, Cap., Exp., City.

...now selling caps; no others; must have ... trade. Write Geo. Reiss, 503 S. Wa... ...and bonus to real cap man. Address ... 14,465, Tribune.

SALESMEN—FOR SOUTH SIDE TO CALL ... retail grocers; must be experienced and ... grocer; must be experienced and ... salesmen; new territory; prefer sales... ...ence with Lincoln-av. Wellington 2601.

SALESMEN—10 RELIABLE; TO FOLLOW ... advertising campaign. We make all ... for you; no investment necessary. ... salesman we had earned over ... week. Mr. Leo, Room 1601, 6 ... Dearborn. Open Sun., 10 to 1.

SALESMEN—SELL EVERY RETAILER AT... ...ctively displayed new invention of great ... unusually advantageous terms; ... dropper, 3 models; 3 prices. ... bonanza for hustlers, gear repeater ... Co., Arlington Heights, Mass.

...PERMANENT; FOR CITY AND ... ...ence necessary; home or flooring; a fine chance to grow ... established strong small co... ...adolph selz & ...

SALESMEN—ONE SALE DAILY per month, Frye shoe repairing outfit or side line; marvelous new machine; retails $15. Work takes 5 minutes. Adds, subtracts, multiplies automatically; speedy, accurate, durable, handsome; FIVE-YEAR GUARANTEE. Write QUICK for liberal trial offer and protected territory. Felt Adding Calculator Co., 1 Grand, Rapids, Mich.

SALESMEN—EXPERIENCED COLD ROLLED ... who can sell 200 tons or more ... direct from mill shipment. We ... a specialty and turnover $500 ... month. Experienced men only can do ... Therefore, don't waste your time or ... if you are not experienced. In your ... definitely what cold rolled strip steel ... and/or can't have been with. Answer in ... Address N 130, Tribune.

SALESMEN.

...and substantial investment bond ... an unusual opportunity for men ... a widely diversified list of cor... municipal bonds and does not ... ...ous selling experience ... necessary. A liberal salary and ... will be paid to a man who will ... O E 577, Tribune.

SALESMEN—WITH CARS; WELL KNOWN ... advertised line selling to garages, ... hdw. stores and similar dealers; ... agent wanted in Chicago; ... weekly drawing accounts ... commission basis; only real ... giving full ability original ... giving full details will be given ... O Box 1889, Chicago.

...AND AGENTS, SELL LATEST ... guaranteed to make the bottom ... rubber heels; attractive ... and air tight; every home, con... carpenter a prospect; 100%. ... $1.50 for complete sample. Give ... Satisfaction or money refunded. ... Rubber Heel Mfg. Co., ... Barclay Block, Denver, Colo.

SALESMAN—RESIDENT OF CHICAGO TO ... line of imported jewelry novel... ...a straight commission basis. Our main ... for Xmas trade. We do direct ... Gold Seal Congoleum products. Samples ... jobbers. This is an exceptional ... for a real live wire. If you ... the right man address P 43, ...

SALESMEN.

...a reliable concern where neat, clean ... men can earn $100 a week or more. ... of co-operation and assistance given. See ... Mr. Longfellow, Rm. 1708, 220 ... State-st.

SALESMEN

...a popular line of children's dresses; city ... suburb; experienced in this line pre... ...; must be live wire and have a machine. ... DRESS MFG. CO., 1514 Milwau...

SALESMEN—EXPERIENCED COLLECTION ... solicitors for road; new feature ... ordinary liberal comms. paid on re... ...; make $150 wkly. National ... Co., 1 Van Buren, Chicago, Ill.

SALESMEN—TEN; WHO OWN THEIR OWN ... to call on interested parties ... Appointments made for you. ... salesmen can start $100 weekly ... who did not earn over $100. Mr. Har... 1601, 78 East Madison-st.

...ian, Cap., Exp., City.

...now selling caps; no others; must have ... trade. Write Geo. Reiss, 503 S. Wa... ...and bonus to real cap man. Address ... 14,465, Tribune.

SALESMEN—FOR SOUTH SIDE TO CALL ... retail grocers; must be experienced and ... grocer; must be experienced and ... salesmen; new territory; prefer sales... ...ence with Lincoln-av. Wellington 2601.

SALESMEN—10 RELIABLE; TO FOLLOW ... advertising campaign. We make all ... for you; no investment necessary. ... salesman we had earned over ... week. Mr. Leo, Room 1601, 6 ... Dearborn. Open Sun., 10 to 1.

SALESMEN—SELL EVERY RETAILER AT... ...ctively displayed new invention of great ... unusually advantageous terms; ... dropper, 3 models; 3 prices. ... bonanza for hustlers, gear repeater ... Co., Arlington Heights, Mass.

...PERMANENT; FOR CITY AND ... ...ence necessary; home or flooring; a fine chance to grow ... established strong small co... ...adolph selz & ...

WANTED—MALE HELP.
Salesmen, Solicitors, Etc.

SALESMEN.

3 live wire and a few part time men to sell business and residence sites on full section line street. These lots adjoin a beautiful South Side park. Street cars right to the property. We will train inexperienced men and help them close sales. One of our new men in four days has made over $1,200; another made over $800 Sunday. Special proposition for men with autos. Ask for Mr. Haskell or Mr. Mulhern, 10 S. La Salle.
APPLY ROOM 1501,
10 S. LA SALLE-ST.

SALESMEN.

WITH
OR
WITHOUT
EXPERIENCE, TO SELL
OUR (TWO MILLION DOLLAR) NEWLY
DEVELOPED SUBDIVISION IN NORTH
EDGEWATER.
ALSO 30 NEW, MODERN
2 AND 3 FLAT BUILDINGS
constructed on above property.
$200 TO $500 PER WEEK
can be made by ambitious men
One of our men made $4,800
since January 1. You can do the same.
INSTRUCTIONS ON REAL ESTATE
SALESMANSHIP
once a week. Apply mornings between 8:30 and 11 a. m.
T. J. GRADY & CO.
3131 N. Clark-st.

SALESMEN — PERMANENT attractive position open to an able, ambitious salesman; specialty salesmen preferred; average earnings of our sales organization over $5,200 yearly. Call 590 Old Colony Bldg., 37 W. Van Buren-st.

SALESMEN.

Wonderful opportunity to make big money; commissions daily in advance. Apply
W. A. B. SALES CO.,
400 S. State-st.

SALESMAN—WE HAVE OPENING WISconsin territory for energetic salesman calling on retail and wholesale grocer. Our product is nationally established and advertised. Must be able show successful past experience, and to man who can do this and gets our proposition right we are prepared give bigger opportunity. Salary basis. State age and experience. All information considered confidential. Address P T 403, Tribune.

SALESMEN.

One of our plants making well known automobile Shop Specialties and furnishings highly wishes to add several salesmen for Chicago territory. New Advertising campaign starting. Inquire.
GEORGE J. KIRKGASSER & CO.,
Adv. Agency, Wrigley Bldg., Chicago.

SALESMEN — ARE YOU AMBITIOUS? IN your spare time you can easily make $100 to $200 per mo. to your present income by selling a combination savings and life insurance plan anywhere in Cook county. Call and will convince you that your full time should be devoted to this work. Give phone number in reply. Address P T 532, Tribune.

SALESMAN.
WOODWORKING MACHINE

Chicago manufacturer wants salesman with light truck to demonstrate wonderful woodworker for small shops; practical woodworker pref. Phone State 1848.

SALESMEN

To sell advertising space in foreign trade directory—published annually; best medium of its kind; established 25 years; exceptional opportunity for aggressive and forceful men; commission basis. Apply International Trade Developer, 4352 Grand-blvd.

SALESMAN—TO THE MAN OF EDUCATION, ability and clean habits, who is sincerely desirous of forming a permanent and profitable connection with a high grade house, we suggest that he write, giving qualifications. This is a real opportunity for a man of this mental order. Give phone. Address P T 227, Tribune.

SALESMEN — CALLING ON FURNITURE, Rug, Department Store dealers to sell Gold Seal Congoleum products. Samples unnecessary. Excellent side line. Freight prepaid to nearest shipping point. Liberal commission. FRED WERNER CO., INC., 1854 Frankford-av., Phila., Pa.

SALESMAN—CITY MAN FOR DIRECT factory line popular priced, worthy quality Aluminum Ware. Prefer experienced man who knows trade. Must possess matured selling ability. Connection of real merit for right man. ENTERPRISE ALUMINUM CO., 180 N. Wabash.

SALESMAN — HIGH GRADE GROCERY specialty man to sell reputable grocery specialties to retail trade in Lake and Porter counties, Indiana, with headquarters there. Prefer man experienced this territory. Salary with visible opportunity for advancement. Address P T 499, Tribune.

SALESMEN—AT ONCE. WHO HAVE HAD clothing or general store experience to represent our line of manufactured products in central states. Write at once, giving full details of experience had. C. H. COWNIE GLOVE CO., Des Moines, Iowa.

SALESMEN AND AGENTS—
Men and women to sell in your city entirely new article to dealers, stores and every home; profitable proposition; full or part time. Write for complete details. P. Strauss, 122 West 43d-st., New York City.

SALESMEN.

We want 3 more live wire men to sell high grade hosiery direct to wearer. Come in Monday, talk it over. Lexington Co., 68 W. Washington, Suite 42.

SALESMEN—TO SELL ROOFING DIRECT to property owners on North Side; earnings from $75 to $150 a week. No experience necessary. Full co-operation given. ELABORATED READY ROOFING CO., 3257 N. Ashland. Lake View 0106.

SALESMEN—I HAVE A BIG OPPORTUNITY for young or middle aged men with ability to step into a responsible position. I will give the right man an attractive executive position, paying high income. Give phone number in reply. Address P T 263, Tribune.

SALESMEN, — THREE EXPERIENCED salesmen, to call on the retail grocery, confectionery or delicatessen trade. Must have ability coupled with energy, hard work, and natural ability. No others need apply. Address P 156, Tribune.

Salesman for Partnership.

by wholesale clothing house catering to better clothiers shops. Must be well dressed and following. Give full details or no attention. Confidential. Address T I 324, Tribune.

SALESMAN—REAL ESTATE.

Large real estate firm can use two experienced salesmen with cars; exclusive territory. Address M F 118, Tribune.

SALESMAN—WHOLE OR PART TIME, TO sell new embossed show cards. Appropriate for every store. Novel, attractive line that sells easily. Big money maker. State line selling now. Triune-A, 20 E. 14th, New York.

SALESMAN—EXCEL. PERM. POSITION. CApable man, for Ill.; open first; specialty line; staple merchandise for all retail stores. Wkly. advance against comm.; unusual earning possibilities. Sales Mgr., 632 1st, Detroit.

SALESMEN WANTED.

We have opening for several live salesmen to sell well-located lots; wonderful opportunity to right man. 3620 Lincoln-av.

SALESMAN—BETWEEN 30 AND 45, WHO can really sell; man who has not yet found his calling for traveling position with thriving year old corporation. Very favorable proposition to right man. Address P T 136 Tribune.

SALESMEN—$75 A WEEK.

who has established dept. store and specialty shop trade in Chicago and surrounding territory for medium and high grade novelty line; commission basis only. ROYAL GARMENT CO., 25 S. Market-st.

SOLICITOR—HIGH GRADE PUBLICATION, man of good address, experienced in personal calls and direct mail solicitation; must be good correspondent; state age, experience, and references; national organization; attractive offer. Address P 110, Tribune.

SPARE TIME WORKERS.

Men and women, earn $40 to $50 wk. selling new S. Side subdivision lots in city. Good leads and help furnished. 547 Jones, Rm. 1250, 53 W. Jackson-blvd. Harr. 1633.

SPECIALTY SALESMAN.

We want a high grade salesman to call on automobile dealers and owners. This is an automobile specialty braking equipment, indorsed by present users as the real solution of one of Chicago's motoring problems. Write for appt. Address T K 208, Tribune.

SPECIALTY SALESMEN,

Experienced, to call on car owners in Chicago and suburbs; leads furnished; you sell, we deliver and collect; weekly settlements on sales; small deposit and references required; earning possibilities $50 upward weekly. Address P T 230, Tribune.

SPECIALTY SALESMEN.

Five, high pressure, well educated specialty salesmen to sell doctors and dentists for established firm; thorough training; $10,000 a year job. Apply between 10 and 11 a. m. only. 110 W. Oak-st.

SALESMEN — FOR BAKERS' SUPPLIES; must live in Milwaukee and know the trade there. Address P F 422, Tribune.

SALESMEN—REAL ESTATE — TWO, WITH cars. Open evenings. 6748 S. 79th-av.

SCHOOL BOARD SALESMEN—$25 TO $75 daily. Address P 512, Tribune.

SELL COAL IN CAR LOAD LOTS; SIDE OR main line; experience unnecessary; earn a week's pay in an hour; liberal drawing account arrangement; can only consider applications outside Chicago. Address Z J 267, Tribune.

Several Positions Open

for men to call on retail grocery trade; preference given those with experience in cracker and cakes. Apply in own handwriting, giving fullest information, which will be kept confidential. Address P S 512, Tribune.

SIDELINE SALESMEN—MAKING SMALL towns, $25 to $100 weekly extra. New 50c sales book; collections. No samples to carry. State line carried and territory covered. Application by mail only. KENNEY SONS CO., Dept. 20, 700 N. 40th, Chicago.

SIDELINE OR AIRPLANE; GOOD OPPORtunity. Address P T 136 Tribune.

SILK Underwear Salesman.

SALESMAN WANTED—ONE of the largest and most complete Printing Plants in Chicago is in need of a high class salesman. He must have clients using long press runs. Must come well recommended and prepared to show the amount and character of business obtained for former connections. One with the above qualifications can command a large salary and secure a permanent connection. Answer will be treated confidentially. Address P T 284, Tribune.

SALESMAN.

A large California corp., packing highest grade food specialties, has opening for a live, general, intelligent salesman to call on wholesale jobbers and represent this corp. in Ill., Iowa, Wis., Minn., N. and S. Dak., Mo., Kas. This position is a permanent connection with a real future and the man we pick will have to "measure up." If you are between 26 and 40 years of age and believe you are the high type producer salesman we are looking for and have a clean record, write me a letter stating age, married or single, past experience and salary expected; other information you think would be of interest to me in making a decision, with your address and phone number. You must have a clean record and be a producer, as your reference will be looked into thoroughly after interview. The writer will be in Chicago between April 25 and 30. Write Sales Mgr., H. A. T., Brevoort Hotel, Chicago.

SALESMEN, — SIDE LINE preferred; entirely new patented article; no competition; only highest class men considered. 3037 N. Halsted-st.

SALESMEN.

EXPERIENCED AND INEXPERIENCED.

To sell our improved south and west side suburban lots. Plenty of leads and real cooperation given. Big advertising campaign just starting. Have salesmanagers open for men who show ability. Apply Mr. Newton, rm. sales mgr.
JOHN D. ROBERTSON & CO.,
35 N. Dearborn-st.

SALES PROMOTION.

High class promotional salesman to handle specialty product; cement industry; Gentile, Protestant; engineering training very desirable; must be capable of contacting with executive; traveling midwestern territory with Chicago headquarters. Give complete details regarding experience, education and salary in reply. Address P H 513, Tribune.

SALESMAN — FOR BAKERS' SUPPLIES; must live in Milwaukee and know the trade there. Address P F 422, Tribune.

SALESMEN—REAL ESTATE — TWO, WITH cars. Open evenings. 6748 S. 79th-av.

SCHOOL BOARD SALESMEN—$25 TO $75 daily. Address P 512, Tribune.

SELL COAL IN CAR LOAD LOTS; SIDE OR main line; experience unnecessary; earn a week's pay in an hour; liberal drawing account arrangement; can only consider applications outside Chicago. Address Z J 267, Tribune.

SALESMEN.

Sell $45 all wool suits at $29.50. Union made to order by oldest wholesale tailors on earth. Sensational values. Biggest commission paid in advance; also liberal bonus. Complete outfit free. Experience unnecessary. M. KNOX, 21 Boor, 910 W. Jackson-blvd., Chicago.

TAILORING SALESMEN—$6-$7.50 PROFIT on every order in advance; weekly profits, $75-$125 selling famous all wool made-to-measure clothes. Chicago Globe Tailoring Co., 542 S. Dearborn.

TAILORING SALESMEN—DAILY PROFITS, monthly bonus, best known line, union made to measure suits, overcoats, $32.50; all wool; biggest values; house. W. D. Smith & Co. Established 1895. Chicago.

TALKING MACHINE

salesmen; men with experience selling talking machines, now is your chance; $200 per month. Victor, Edison, Columbia and Brunswick; a once-a-lifetime opportunity; if you are dissatisfied where you now are, here is your chance. Only those experienced preferably now employed in Chicago loop. Address G L 552, Tribune.

TELEPHONE SALESMEN—ON ADVERTISING. Address P T 336, Tribune.

THREE MEN

WHO CAN SELL HIGH GRADE PEOPLE, MUST BE ABLE TO MEET AND HANDLE INTELLIGENT PROSPECTS AND QUALIFY FOR LARGE SALES POSITIONS WITH US SHORTLY. EVERY DEAL PAYS $200 COMMISSION AND UP. QUALIFIED LEADS AND CONFIDENTIAL CALL ON THE NORTH SHORE CLOSE TO TRANSPORTATION AND THE LAKE. COMPARE OUR PRICES AND TERMS CONDITIONS. YOU CAN MAKE MORE MONEY ANYWHERE BUT YOU CAN'T GO WITH YOU. COME UP TODAY AND LET ME CONVINCE YOU.
CARL CASE,
NORTH SUBURBAN REALTY CO.,
1020 N. LA SALLE-ST.

Three Traveling Salesmen.

We require the services of 3 high class General Salesmen calling on the wholesale and retail grocer trade in three states; Ohio, Indiana and Missouri, calling on the wholesale and retail grocer trade in these states; only those who have had a successful experience calling on this trade with a food specialty need be considered. Our product is the WORLD'S BIGGEST SELLER, and is backed by national advertising and the largest manufacturing industry. We offer a big opportunity to real salesmen and advancement is simply a question of their own ability. Write fully, giving all information asked for in selling capacity, length of time in their service; also state age and salary expected to start. All information will be held strictly confidential. Address P F 412, Tribune.

TRAVELING SALESMEN—WHO MAKE THE entire territory, parlor furn., reed furn. and mattress trade; can carry a side line or article which is used very extensively by these trades. Address O 123, Tribune.

TRAVELING SALESMAN FOR WHOLESALE jewelry house; must have experience and good references. Apply FRANK & CO., 337 S. Jefferson-st., room 305.

TRAVELING SALESMEN — SIDE LINE preferred; entirely new patented article; no competition; only highest class men considered. 3037 N. Halsted-st.

TRUCK SALESMEN.

Experienced men to sell standard make of truck universally advertised; our price $500 to $600 lower than sold elsewhere; easy to sell; specialized selling plan; factory full experience. Address T H 67, Tribune.

TWO SALES OF OUR $45 RADIO ADVERtising campaign pays you $20 a day; knowledge of radio unnecessary; dealers sales guaranteed. Box 497, Iowa City, Ia.

Vacuum Cleaner Salesmen.

To work with mngr. This is the best cleaner proposition in town; will pay workers $90 to $150 per week. Call quick. Big campaign starts now. Call before 9 A. M. or after 5 p. m. Rm. 30, 6301 South Park-av.

VARNISH SALESMEN — EXPERIENCED; must command some trade; city or country. We have complete, attractive line, easy seller. Summit Varnish Co., Summit, Ill.

VARNISH SALESMEN — CITY OR OUTside; must be experienced and have good acquaintance; we have exceptionally good proposition. Phone Prospect 4960.

WANTED.
YOUNG SALESMEN
ANXIOUS TO BETTER
THEMSELVES.

The largest office appliance organization in its field is starting a branch office in Lowell. Interviews are solicited from energetic young men of athletic type, not over 32 years. Salesmanship talent is wanted, but those who have actually created business and can prove it by worth while sales records. Office appliance, bond, insurance or similar specialty selling success preferred. Good health, pleasing personality, enthusiasm, and real desire to hustle are the chief requisites. Compensation liberal. Write in detail. Inclose photograph, if possible. Let your letter demonstrate your selling ability. Interviews will be strictly confidential. Address P T 193, Tribune.

WANTED—SALESMEN.

AN UNUSUAL OPPORTUNITY EXISTS FOR HIGH GRADE SALESMEN of proven ability in the sale of real estate, advertising or other high grade propositions who are accustomed to meeting people. Men who can intelligently present a clean cut business proposition of merit are offered a real opportunity with unusual earnings. Not real estate, stocks, bonds or insurance; permanent; no investing; none but high grade men need apply. Room 407-9 New Burnham Bldg., 160 N. La Salle-st.

YOUNG MAN.

If you are now at work in an advertising agency and connected with the production of the printing material and would like to learn of a chance for one of the highest grade, established advertising printing houses, making a specialty of creative productions, here is a chance to enter our sales force on a salary under able tutelage. To get interview tell us your age, education, experience, ambition, and salary expected. Give phone number. Address T A 490, Tribune.

20—SALESMEN—20

This is one grand opportunity to make big money quickly. We are
OPENING NEW SUBDIVISION
in the heart of Chicago's finest suburbs, one block from depot, over 75 trains daily to loop, low fare; bank, stores, schools, and churches 2 blocks.
WONDERFULLY WOODED HOME SITE
adjoining property has been worth from $10,000 to $50,000. Ours is worth while property and location you will not have to take excuses for buying commission. Ours is. Live leads and full co-operation. Go-getters will make big money. Are you on?
See Mr. Voss, THOMAS E. COUSINS & CO.,
1608 W. Madison-st.

$ $7.50 SALES TO MERCHANTS NET YOU $20 daily. SAVENS SYSTEMS, 2803 Sheffield-av., Chicago, Ill.

WANTED—MALE HELP.
Salesmen, Solicitors, Etc.

3 REAL ESTATE SALESMEN
BIG COMMISSIONS.
PARK RIDGE SUBDIVISION

Exceptional proposition; big commission and live prospects; want only 3 high powered men with cars preferred; best property near golf club on paved boulevard; 50 ft. lots, $590 up.
ARTHUR DAVIDOR,
109 N. Dearborn. 11th Floor.

2 AUTO SALESMEN

of proven ability. Can make good connection with large south side dealer handling Maxwell and Chrysler automobiles. 8146-48 Cottage Grove. Dorchester 0094.

$25 TO DISTRIBUTORS; DELIVER 5 GALlons Lightning, the wonderful storage battery compound which charges batteries instantly, to garages. Also collect profits on repeats. LIGHTNING ELECTROLYTE, St. Paul, Minn.

$10 TO $20 A DAY.

Salesmen. Easy work. Exp. not necessary. MR. JACKSON, Room 610, 20 E. Jackson-bd.

Agents.

AGENTS — BEST SELLER; JEM RUBBER repair for tires and tubes; supersedes vulcanization at a saving of over 800%; put it on cold, it vulcanizes itself in two minutes. And is guaranteed to last the life of the tire or tube; sells to every auto owner and accessory dealer. For particulars how to make big money and free sample address Amazon Rubber Co., Philadelphia, Pa., Dept. S.

MAN—IN EACH TOWN TO PLATE AUTO parts, reflectors, bath fixtures, silver mirrors, refinished beds, chandeliers, etc., by new method; $10 daily; no capital or experience required. Get in business for yourself; vast amount of work ready in each city. Outfits furnished. Write today. Gunmetal Co., 24 Ohl, Decatur, Ill.

NEW 1924 SPECIALTY, 200% PROFIT when sold at 50c, real $1.00 value; sells in every home; no competition; $1.00 to $3.00 an hour, full or spare time. Thirty other big sellers. Free sample case offer. Send postcard today for particulars. GENERAL PRODUCTS CO., Dept. 17, Newark, N. J.

MAN—IN EACH TOWN TO PLATE AUTO parts, reflectors, bath fixtures, silver mirrors, refinished beds, chandeliers, etc., by new method; $10 daily; no capital or experience required. Get in business for yourself; vast amount of work ready in each city. Outfits furnished. Write today. Gunmetal Co., 24 Ohl, Decatur, Ill.

SOMETHING NEW—A SELF-VULCANIZING pure rubber repair for auto tires, tubes, hot water bottles, rubber shoes, boots, hose, etc. Rebuilds rubber heels. Quick; permanent; no heat required; no tools needed. Big profit; sure repeater. Write for sample. RELIANCE PRODUCTS CO., New Castle, Pa.

MEN—RELIABLE, EVERYW

WANTED—FEMALE HELP.

Stores and Offices.

A GIRL LIKE YOU

became a telephone operator.

SHE ENTERED our training department and was paid while learning.

SHE EARNED above the average salary.

SHE WAS PROMOTED to junior operator, to senior operator, and then to supervisor.

TODAY SHE IS a professionally trained business woman.

BEFORE HER LIE higher positions with larger pay.

YOU CAN DO THE SAME.

Girls living on the North and West Sides will find an excellent opportunity to work near home.

APPLY

Operators' Training Department,

ILLINOIS BELL TELEPHONE CO.,

311 W. Washington-st., 9th Floor.

A GROWING MFG. CONCERN DESIRES services of four first class salesladies. DE LUXE MFG. CO., 168 N. Mich., 6th floor.

ADDRESSING, FILING.

WE NEED A NUMBER OF GIRLS IMMEDIATELY FOR THESE POSITIONS. EXPERIENCE IS NOT NECESSARY. IF YOUR PENMANSHIP IS GOOD THERE IS AN OPPORTUNITY FOR YOU TO OBTAIN A PERMANENT, GOOD PAYING, PLEASANT POSITION. THE OPENINGS IN FILE CLERKS ARE EQUALLY ATTRACTIVE.

PHILIPSBORN'S MAIL HOUSE,

Harrison and Paulina-sts. ½ Block South of Marshfield-av. L Station.

ADDRESSERS—15, EXP.; COME READY TO work. 230 S. Wabash.

ASSISTANT BUYER, CHILDREN'S DEPARTM'T.

We are looking for an assistant buyer for our Children's Department, consisting of sizes from six years up, including coats, dresses, etc. Due to the growth of our department it is necessary for buyer to be away much of the time; consequently we need thoroughly capable assistant who has capacity to carry on department while buyer is away. Opportunity for occasional buying trips to the market will be given. In application give details of experience, age, and salary wanted. All will be strictly confidential. Address P S 8, Tribune.

ASSISTANT BOOKKEEPER.

SOME STENOGRAPHY. APPLY IN OWN HANDWRITING; STATE AGE, EXPERIENCE AND SALARY EXPECTED. ADDRESS T K 444, TRIBUNE.

ASSISTANT ENTRY CLERK—IN MAIL order house; must have good writing and plain figures; state salary, give reference and phone number. Address S A 408, Tribune.

BILLER-EXPERIENCED.

One good at figures with knowledge of shorthand; no other need apply. CENTRAL PLUMBING AND HEATING SUPPLY CO., 4542 Cottage Grove.

BILLER—ON MOON HOPKINS MACHINE; prefer young lady with bank experience for transit work. Union Trust Co., 7 S. Dearborn.

BOOKKEEPER.

Large wholesale clothing house in loop requires experienced bookkeeper who has thorough understanding of control accounts. Must be able to take full charge of accounting dept.; initiative and complete knowledge of every detail of bookkeeping necessary. Position offers excellent opportunity. State age and references, giving full information of qualifications. Address T B 464, Tribune.

BOOKKEEPER AND STENO.—LIVING AT home, D. L., familiar with apparel lines. Wholesale mfr.; near Quincy L station and Metropolitan terminal; 8:30 to 5; Saturdays, 12:30. Ask for Mr. Kreis before noon. Kreis & Hubbard, 6th floor, 320 South Franklin-st.

BOOKKEEPER—WITH SPEED AND ABILity to take charge of office in retail cleaning factory; apply for right party. Apply ARTNA CLEANERS AND DYERS, 600 Oakton-st., Evanston, Ill. Phone Evanston 1777.

Bookkeeper—Experienced,

Capable of taking charge of office of retail store on State-st. State salary expected and apply in own handwriting; must furnish good references. Address T L 500, Tribune.

BOOKKEEPER

Experienced on accounts payable; must be reliable and willing; experience essential; high school graduate preferred. WAHL CO., 1800 Roscoe-st.

BOOKKEEPER.

Bank Burroughs bookkeeper; permanent position. EQUITABLE TRUST CO., 2218 S. Michigan.

BOOKKEEPER

for extra work. Chance for good income; reference and present employer; confidential. Address T B 470, Tribune.

BOOKKEEPER—EXPERIENCED, FOR MERchandise brokerage business; capable of taking some dictation and able to operate Oliver typewriter; give experience and salary expected. Address T O 115, Tribune.

BOOKKEEPER AND STENO.—EXP.; MUST be quick at figures and accurate; good chance to work into position on large dairy farm near Chicago. Apply Rm. 1724, 220 W. Adams.

BOOKKEEPER, ASSISTANT—EXPERIENCED, accurate at figures; also typing experience; state age, experience, and salary expected. Address T C 540, Tribune.

BOOKKEEPER, RELIABLE, ACCURATE, capable of taking trial balance, 3 years' experience, reference and salary expected. Address P T 370, Tribune.

BOOKKEEPER — EXPERIENCED TAILOR-to-the-trade C. O. D. ledgers preferred; permanent position. Give full particulars and state wages wanted. Address P B 233, Tribune.

Bookkeeper-Stenographer.

Experienced; small office. Delson Co., 2035 Charleston-st., near Armitage and Robey.

BOOKKEEPER—NEAT, GOOD PENMAN; typing, billing, etc.; $30. La Salle-st. office. Phone and phone. Address P T 210, Tribune.

BOOKKEEPER — EXPERIENCED; SALARY $40. SOVELT GARMENT CO., 228 S. Market-st.

BOOKKEEPER—ONE WHO CAN TAKE DAY trial balance; only experienced need apply. Lipson Bros., 1 N. Adams, 6th floor.

BOOKKEEPER; EXPERIENCED; O'CLOCK Saturdays. FAMOUS CLOTHIERS, 1716 W. Madison.

BOOKKEEPER-TYPIST — STATE EDUCAtion, age, experience and salary desired. Address T K 315, Tribune.

BURROUGHS OPERATOR.

South Side bank wants young lady with experience on Burroughs bookkeeping machine. Reply fully. Address P C 379, Tribune.

BURROUGHS MACHINE OPERATOR AND typist—For financial institution; good starting salary. Apply in person. Walter E. Heller & Co., 21 S. La Salle-st.

WANTED—FEMALE HELP.

Stores and Offices.

BOOKKEEPER.

Young lady, to handle installment accounts, receivable ledgers for large manufacturing company on South Side; must be thoroughly experienced in double entry bookkeeping and competent to handle large volumn of work; good chance for advancement; state age, experience and salary expected. Address T L 504, Tribune.

BOOKKEEPER.

Thoroughly experienced, to take complete charge of books; must be accurate, alert, understand office routine and capable of managing office; state age, nationality, experience and salary expected; give phone number. Address P F 244, Tribune.

BURROUGHS BOOKKEEPING AND ADDING Machine Operator—Accurate and rapid. 218 W. Ohio-st.

CANDY SALESLADIES — NEAT APPEARance; first class salary. Apply BUCK & RAYNER, 111 N. Canal.

CASHIER—YOUNG LADY WITH EXPERIence; must be very accurate and rapid in making change; high wages; permanent position; references. Apply Mr. De Met, DE MET'S CANDIES, 5 W. Randolph. Do not phone.

CASHIER—BY AN OLD ESTABLISHED real estate firm; fine opportunity for reliable girl who is conscientious and willing to work; give full details about education and experience. Address T J 300, Tribune.

CASHIER AND CLERK—FOR POSTOFFICE desk in drug store; no night or Sunday work. Also experienced girl for soda fountain and luncheonette. University Drug Co., 6059 Ellis.

CASHIER — FOR LADIES AND GENTLEmen's coffee shop. Must be experienced and have references. 181 W. Monroe-st., call between 9 and 11 a. m.

CASHIER—ASSISTANT, MUST BE EXPERIenced; do not phone. Apply 1:30, Pantheon Theater, 4642 Sheridan-rd.

CASHIER—EXPERIENCED; WITH A1 REFerences. Apply Sunday after 10 a. m., Monroe Theater.

CASHIER—EXPERIENCED; MUST KNOW typing; reference required. 8084 Wabash.

CLERICAL.

Young woman, 18 to 20 years, for filing. No experience necessary; high school graduate preferred; must write good hand; permanent. Apply Room 605, 64 E. Jackson-blvd.

LYON & HEALY, INC.

CLERK.

Young lady 20 to 25 years of age, for miscellaneous clerical work in collection department; permanent position; very desirable location; hours 8:30 to 5:15, Saturday 12:30. American School, Drexel-av. and 58th.

CLERK—GENERAL OFFICE, WITH 4 OR 5 years' experience; must be good at figures; for North Side concern. Address P T 576, Tribune.

CLERK-COST; GOOD FIGURER; FOOD line preferred. State exp. in full, age, starting salary. Office S. W. side. Address P T 254, Tribune.

CLERK—WITH SOME BOOKKEEPING EXperience; S. W. Side; permanent; good salary. Address S A 268, Tribune.

CLERK—FOR OFFICE, S. W. SIDE; MUST be able to use typewriter. State exp., age, $16-$18 to start. Address P T 211, Tribune.

COMPTOMETER OPERATOR.

Young woman with considerable experience as extender; permanent position for competent worker. Apply Room 605, 64 E. Jackson-blvd.

LYON & HEALY, INC.

COMPTOMETER OPERATOR with some switchboard experience.

LOREN MILLER & CO.,

4722 Broadway.

Comptometer Operator

To work as par roll clerk; young lady with high school education and several years' business experience preferred; good opportunity. Apply at once. H. W. CALDWELL & CO., 1700 S. Western-av.

COMPTOMETERS.

Experienced Operators for pay roll work; must live as far south as Woodlawn. Address P B 378, Tribune.

DELICATESSEN CLERK.

Experienced. Apply to Manager Food Shop, Winnemac and Ashland-avs.

DICTAPHONE OPERATORS.

Experienced. Apply Employment Dept., BURLINGTON ROUTE, Room 206, 547 W. Jackson.

DICTAPHONE OPERATOR.

Experienced young lady; permanent position; large loop office. Apply 224 W. Randolph.

DICTAPHONE OPERATOR.

Must be capable; permanent position. W. F. McCALMONT & CO., 610 N. La Salle-st.

DICTAPHONE OPERATOR—EXPER.; APply employment dept., Link Belt Co., 1320 W. 39th-st.

DICTAPHONE OPERATOR—EXPERIENCED; steady position; good pay. Apply after 1 o'clock Monday. LOW'S, 1206 E. 63d-st.

OFFICE ASSISTANTS.

Several young women for general office work; some knowledge of bookkeeping or perpetual inventory system desired; positions are steady and pay liberally. Apply Supt.'s Office, 3d flr. W. A. WIEBOLDT & CO., "A Good Place to Work," Milwaukee-av. at Paulina.

OFFICE GIRL—16 TO 18 YEARS, FOR GENeral office work; experience not necessary; loop office; hours 9 to 5; salary $15; give phone number. Address P X 491, Tribune.

PAY ROLL CLERK.

Young lady with high school education and several years' business experience; one able to use comptometer for making and checking extensions preferred; good opportunity. Apply at once. H. W. CALDWELL & CO., 1700 S. Western-av.

PAY ROLL CLERK—EXPERIENCED, LIVing in vicinity 22d and Crawford or Cicero. High School graduate. Must be accurate at figures. CHAS. KAUFMAN & BROS., 501 S. Franklin-st.

PLACEMENT WOMAN.

We have a very attractive proposition to offer an experienced private employment agency desk woman. GLADER AGENCY, 220 S. State-st. Suite 1202.

RECORD AND PAY ROLL CLERK—EXPErienced in knitting; mill preferred; pleasant surroundings; $20 start. Address S B 332, Tribune.

REM-WAHL OPERATOR — WITH BOOKkeeping exp. for publishing house; unusually good location in loop, light office; opportunity for bright, ambitious young woman; gentile; reply fully, stating exp., if any, and phone No. Address P S 327, Tribune.

SALESLADIES,

experienced, for various depts.; permanent positions; no night work; liberal salary. KLEIN BROS., 20th and Halsted-sts.

SALESWOMEN

experienced in hosiery, underwear, infants' and children's wear.

LOREN MILLER & CO.,

4722 Broadway.

SALESLADY—WITH MILWAUKEE-AV. EXPERIENCE PREFERRED.

Capable of acting as assistant buyer in large, ready to wear department in North west Side department store. State salary, experience, etc. Address P X 412, Tribune.

SALESLADIES — EXPERIENCED CLOAK saleslades; steady position; good salary.

Experienced cloak saleslady capable of taking charge of floor.

BOSTON CLOAK CO., 1302 Milwaukee-av.

SALESLADY — SPECIAL OPPORTUNITY for one who will qualify to take charge of corset and muslin underwear dept.; those without experience need not apply. Jos. Friedman, 4024 Lincoln-av.

SALESLADY — EXPERIENCED SELLING scientific instruments; state age, experience, reference, and salary expected. Address P T 370, Tribune.

SALESLADIES — DRY GOODS, EXPERIenced or bright beginners; good permanent positions. HARRISON & CO., 3349 North-av.

SALESLADY — FOR SEWING MACHINE dept.; experienced preferred. Dorchester 2834.

Saleswoman—Dry Goods.

Exceptionally good pay; steady position. KLEIN BROS., 673 N. Clark-st.

SECRETARY-STENOGRAPHER.

Experienced stenographer to handle large volume of secretarial and other work in loop investment office. Must be capable of meeting public. Liberal salary to capable hard worker. Call for interview, 33 S. La Salle-st., ground floor, Information Booth.

SHOPPER

Special service work for three hours per day. Apply Supt.'s office, 3d floor.

W. A. WIEBOLDT & CO., Milwaukee-av. at Paulina.

SNAPPY GIRLS WITH BOBBED HAIR—TO demonstrate and sell electric curling irons in store widows. Good pay. Ph. Oakland 5118.

SODA DISPENSERS.

Short and long hour work; first class salaries. Apply

BUCK AND RAYNER, 111 N. Canal-st.

STENOGRAPHER — PREFERABLY ONE who is familiar with publishing; accuracy and speed essential; give full details and address. Address P F 417, Tribune.

STENOGRAPHER.

Experienced general office work and tabulating. Room 806, 22 W. Monroe.

STENOG.—SOME BOOKKPG., GEN. OFFICE exp.; small pleas. off., Calumet-av. at 29th, $22 start; give phone. Address T N 550, Tribune.

STENOGRAPHER—FOR SMALL OFFICE; good salary. Tribune writing conditions; state age and exp. Address M S 348, Tribune.

STENOGRAPHER AND BOOKKPR. — GIVE age, experience and salary wanted. Address P 349, Tribune.

STENOGRAPHER—EXPER.; PERMANENT. Write for interview. CHICAGO WARE-HOUSE LUMBER CO., 1737 N. Kildare-av.

STENOGRAPHER — PROTESTANT; GENeral office; to make out invoices; ½ day; $15 week. Address S B 354, Tribune.

STENOGRAPHER—LAW EXPERIENCE NECessary, possessing a sense of responsibility. Rm. 1525, 127 N. Dearborn.

STENOGRAPHER — EXPERT; HALF DAYS, 9 to 1; permanent; Royal; state salary wanted. Address P 301, Tribune.

STENO—21-23, AMER. H. S. GRAD. EXP. and above average type; good starting sal. $25. 128, 220 W. Adams.

STENOGRAPHER—COMPETENT, MUST BE exp. in filing, corresp., loop R. E. office. Address O 477, Tribune.

STENOGRAPHER—EXPERIENCED LIGHT office work. Aid Manufacturing Co., 2631 Stewart-av. Tel. Victory 7562.

STENOGRAPHER — COMPETENT; BOND house; $20 week to start; in person. WHITNEY & CO., 105 S. La Salle-st.

STENOGRAPHER AND SWITCHBOARD OPerator—Steady position; good pay. Apply 1310 W. Lake-st.

STENO.—GEN. OFFICE WORK, YOUNG lady; small office; some exper.; state salary. Address P 240, Tribune.

STENOGRAPHER—EXP. W. S., NR. LOOP; 19, at home; $25; Gentile; give age, exp., salary, and phone. Address S A 262, Tribune.

STENOGRAPHER—BEGINNER OR 3 MOS.' exp. SAMUEL J. GOLDSMITH, 223 W. Jackson.

STENO.—N. S. R. E. OFFICE; NEAT, INtelligent; some knowledge of typing, pers. asst. answer own hand. Address T T 331, Tribune.

STENO.-SECRETARY—A-1, SMALL OFFICE, $28 to $30. FRUTT CO., 170 N. Wells-st.

STENOGRAPHER—EXP.; GOOD NEIGH. Branch Pub. Co., 3017 Grand-blvd.

WANTED—FEMALE HELP.

Stores and Offices.

STENOGRAPHER—20 TO 25 years of age. High school education. Experienced. Permanent.

ILLINOIS BELL TELEPHONE COMPANY, 230 W. Washington-st., 2d Floor.

STENOGRAPHER.

North Side manufacturing company, 30 minutes from the loop, has a good opening for an experienced stenographer, able to take rapid dictation and get out work correctly. Position is in sales department and requires person capable of handling sales records efficiently. Office hours 8:30 to 5: 1 hour for lunch; 1 on Saturday. State name, address, telephone number, nationality, religion, date of birth, single or married, schools attended, previous employers, salary expected. Address P F 401, Tribune.

STENOGRAPHER AND ASSISTANT

to advertising manager; prefer girl of S. W. Side residence. Phone Lawndale 2600 for appointment.

STENOGRAPHER.

Thoroughly experienced high school graduate; pleasant personality, neat in appearance, well grounded in stenographic work; good opportunity for high grade person; starting salary $110 per month; state age, education, and experience. Address P F 275, Tribune.

STENOGRAPHER AND BILL CLERK.

One with comptometer experience preferred; state experience, age, and salary. Address T A 491, Tribune.

STENOGRAPHER.

A desirable position is open for an experienced stenographer with initiative in a west side bank; good working conditions. State age, experience and salary expected. Address P T 324, Tribune.

STENOGRAPHER,

First class, experienced, to take dictation and do secretarial work; must have had several years' experience; age 25 to 30. State fully experience and salary expected. Address P X 335, Tribune.

STENOGRAPHER.

Capable young lady for high grade work; must be competent and well paid; salary; pleasant office near loop and ideally located for west sider. Write in full. Address T L 556, Tribune.

STENOGRAPHER.

Permanent position under pleasant working conditions, with large manufacturing corporation. In your reply state your experience, education, salary expected. Address P S 418, Tribune.

STENOGRAPHER—YOUNG LADY WITH several years' experience; must be rapid and accurate in taking dictation and operating typewriter; also fully versed in office details. Apply BIRD-SYKES CO., 2215 Michigan-av.

Stenographer and Bkpr.

Permanent position; experienced woman, capable of handling large volume of work; must be accurate and reliable; state references: South Side. Address O C 395, Tribune.

STENOGRAPHER—QUICK AND ACCURATE; good education; loop location; splendid working conditions; give phone number, age, experience, and salary expected; submit sample of work if possible. Address P T 362, Tribune.

STENOGRAPHER.

Thoroughly experienced, neat and alert; permanent position with excellent opportunities. O'CONNOR & GOLDBERG, 205 S. State-st. MR. MOSES.

STENOGRAPHER.

Permanent position; residing on the West Side.

UNITED STATES MUSIC CO., 2934 W. Lake-st.

STENOGRAPHER

and relief switchboard operator; permanent. Apply

TEMME SPRING CORP., 65 E. 28th-st.

Stenographer and Bookeeper

Mfg. concern, West Side, perm. position; good hrs. and transp.; pleas. surroundings; salary $25; state age, experience, and phone number. Address S B 405, Tribune.

STENOGRAPHER.

Protestant, gentile, high school graduate preferred, for correspondence work, advertising, direct loop office; 9 to 5; $100 to start. Address T N 380, Tribune.

STENOGRAPHER.

Some experience, with plenty of initiative, quick and accurate; office just north of loop; give age, education, salary desired; gentile. Address P T 266, Tribune.

STENOGRAPHER AND BOOKKEEPER—FOR gen. office work, mfg. concern, W. Side; able to do things on own initiative; splendid, permanent work; good future. HAYNES & GUNDERSON, Ph. Brunswick 1260.

STENOGRAPHER—ONE WHO CAN DO clerical work and take care of small switchboard; state experience, salary, etc. Address P F 424, Tribune.

STENOGRAPHER.

Bright, willing girl for general office work; good at figures; factory office located near Chicago and Clark. Address T G 52, Tribune.

STENOGRAPHER AND CORRESPONDENT—Publishing business; S. S.; preferred; good hours, ideal working conditions; state age, education, experience, and salary desired. Address S A 266, Tribune.

STENOGRAPHER.

Good opportunity for hustler. State age and experience. Starting salary $25 wk. Address S B 590, Tribune.

STENOGRAPHER — YG. WOMAN ABOUT 20 years of age; experienced in office detail and billing. Salary to start, $20-$25. Good chance for promotion. Address P T 345, Tribune.

STENOGRAPHER.

High school graduate; several yrs.' experience; good future; in loop bank. Address S B 588, Tribune.

STENOGRAPHER.

North Side manufacturing concern; state fully experience, age, and salary desired. Address P X 421, Tribune.

STENOGRAPHER-BOOKKEEPER—ATTRACtive pos. for an alert, well educated, competent young lady of refinement; S. S. real estate office. State age, sal. desired, exp. in detail. Address S A 256, Tribune.

STENOGRAPHER—EXPERIENCED, CONSCIentious worker; pleasant ground floor office. E. BAHR & CO., 644 N. Michigan, Mr. Walberg.

STENOGRAPHER—HIGH SCHOOL GRADUate, not over 21 years old, to handle switchboard and some clerical work. Splendid opp. No exp. necessary. State age, salary desired. Address T K 268, Tribune.

STENOGRAPHER

With at least 5 years' experience, 23-35 yrs., single, in sales office with a future; hours, 8:30 to 5, noon Sat. 1530 S. Kilbourn.

STENOGRAPHER — WHO UNDERSTANDS bookkeeping. Splendid position; 20 mi. west of Chicago. Must be good at figures. State age, exp. and salary to start. Address L S 450, Tribune.

STENOGRAPHER AND SECRETARY — CAPable; diplomatic, to advertising manager; should be familiar with details; state experience, salary, and references. Address P X 420, Tribune.

STENOGRAPHER—FAMILIAR WITH BOOKkeeping and general office detail for branch in Logan Square. Salary $25 per week. Apply 2653 S. Michigan-av. 2d floor.

STENOGRAPHER—GENTILE, GOOD OPENing, permanent, start $25. 12 o'clock Saturday year around. Nichoff, 224 W. Illinois.

STENOGRAPHER—$110. COMPETENT, AVAILABLE NOW. HOURS 8:30 TO 4:30, SATURDAY 12 O'CLOCK. Address P N 356, Tribune.

STENO. — EXPERIENCED, FOR OUT OF town. Opportunity advancement. Application must give experience, age, salary expected and phone. Address P 444, Tribune.

STENOGRAPHER AND S. B. OPR.—LAW off. ex. $22.50 start. 17 N. La Salle. B.550.

SUPER SALESWOMAN—TO TAKE CHARGE of sales as assistant manager; line of ladies' cloak and suit store; city of 50,000, in Illinois; good business; high pay and salary. NEWMANS CLOAK AND SUIT CO., Peoria, Ill.

SWITCHBOARD OPERATOR

Relieve about 2 hours a day on private board and general clerical balance of day; must have good handwriting; hours 8 a. m. to 5 p. m.; half day on Saturday all year round.

W. D. BOYCE CO., 510 N. Dearborn, 2d floor.

SWITCHBOARD OPERATOR

for small board, also some typing. State salary; permanent position. Address S A 139, Tribune.

SWITCHBOARD OPERAT'R.

Experienced operator for loop bond house. Call at 33 S. La Salle-st., ground floor.

SWITCHBOARD OPERATOR—TO ATTEND to office duties, such as typing, checking, filing, addressing, etc.; $60 month. Address P F 407, Tribune.

SWITCHBOARD OPERATOR-TYPIST—IN-ist Southwest Side preferred. LEWIS, 2513 S. Rober.

SWITCHBOARD OPERATOR — EXPERIenced. The Commonwealth Hotel, Diversey and Pine Grove.

SWITCHBOARD OPERATOR AND TYPIST—Experienced; good salary. COCA COLA BOTTLING CO., 457 E. 31st-st.

TELEPHONE OPERATOR

for switchboard relief work and typing in law firm. Address S A 264, Tribune.

TYPIST AND STENOGRAPHER — MUST live South; state age, education, experience, salary, and phone. Address P 272, Tribune.

TYPIST AND OPERATOR—SMALL SWITCHboard; $20 per wk. Northwest Side; good position; refs. Address P T 318, Tribune.

TYPIST—YOUNG WOMAN WITH COLlege training for junior position. U of C., 57th Ellis-av.

TYPIST—FOR WEST SIDE CONCERN. GOOD opportunity for one with some stenographic knowledge. Address P T 390, Tribune.

TYPIST—EXP. SOME OFFICE EXP., GOOD trans. Branch Pub. Co., 3017 Grand-blvd.

WANTED—FEMALE HELP.

Stores and Offices.

TYPISTS.

We've got some good, permanent positions for bright, experienced typists and general office clerks; good salary and references. Apply Employment Office, 7th floor. MAURICE L. ROTHSCHILD, S. W. Cor. State and Jackson, Good Clothes Specialists.

TYPIST—EXPERIENCED.

High school education. 18 to 25 years of age. Permanent.

Apply ILLINOIS BELL TELEPHONE COMPANY, 230 W. Washington-st., 2d Floor.

TYPIST, WEST SIDE. OPPORTUNITY.

You can make big money here if you are fast at fill in. $22 to $25 and up, according to your speed; do not apply unless fast Underwood operators.

COYNE SCHOOL OF DRAFTING, 1553 W. Madison-st.

TYPIST—ONE YEAR OR MORE EXP., SEVeral yrs. H. S., not married; opportunity for good, permanent position in pleasant office for young woman who is interested in her work and dependable; one who can be counted on to be prompt and regular in her attendance; gentile; reply fully, stating age, exp., nationality, sal., and phone No. Address P T 339, Tribune.

TYPIST.

Excellent opportunity for high grade typist for fill-in work. Must do neat work and be rapid. Fine large, light, well ventilated office. near Mich. blvd. and Chicago-av. Hrs. 8:30 to 5. 1 o'clock Saturday. Give phone. Address T L 550, Tribune.

TYPIST,

Experienced; must also write neatly and be good at figures; good salary. MENDELSOHN BROS., INC., 1210 W. Van Buren.

TYPIST.

Young lady with or without experience; permanent position; large loop office. Apply at 224 W. Randolph.

TYPIST.

High school grad.; rapid and accurate; several yrs.' experience. Address S B 581, Tribune.

TYPIST—EXPERIENCED IN GENERAL OFfice work; gentile; pleasant working conditions and good salary. Give age, experience and salary expected. Address P B 473, Tribune.

TYPISTS—ADD MATERIALLY TO YOUR income by typing authors' manuscripts at spare time; easy work; high rate. MISS B. CARNES, Tallapoosa, Ga.

TYPIST—EXPERIENCED. PREFERABLY one who has operated Remington-Wall Yards 4000. Local 261.

TYPIST AND FILE GIRL—EXP., FOR INsurance Co. Give Education, exp. and sal. desired. Address T K 537, Tribune.

WOMAN.

Publishing house has opening for a woman with actual working experience in mail order, purchase, addressing, filing, indexing and stamping; one who can speed up production we have a splendid opportunity. State age, salary and phone number in first letter. Address T O 381, Tribune.

WOMEN AND GIRLS

For folding and inclosing circulars; salary $13 per week. Apply Miss Trainor, HARTMAN FURNITURE AND CARPET CO., 3915 Wentworth-av.

WOMAN—COMPETENT, WITH THOROUGH knowledge of bookkeeping and with experience in handling credits and correspondence. Accuracy and judgment essential. Reply in own handwriting, giving references. Address P 548, Tribune.

WOMAN — YOUNG, BUSINESS COLLEGE training in bookkeeping, for special cost work in fill immediately; state fully regarding education, experience and salary wanted. Address P T 329, Tribune.

WOMAN—FOR BOOKKEEPING AND CLERIcal work, part time; also part time stenographic experience preferred; S. S. location. Address P X 442, Tribune.

WOMAN—TO TAKE CHARGE OF PRODUCtion dept.; must have office experience; knowledge of photography desired. NATL. COM'L. PHO. CORP., Hearst Bldg.

WOMAN—YOUNG OR MIDDLE AGED, TO operate commercial duplicator; no experience necessary. Address O 588, Tribune.

YOUNG LADIES—16 YEARS and over, with at least 8th grade schooling, will have an opportunity to learn bookkeeping in a place where working conditions are the finest and where a good salary will be paid while learning; permanent work with advancement as fast as you qualify; hours: 8 to 4:45 and 12 noon Saturday. Apply ready for work at

BABSON BROS., 2848 W. 19th-st.

YOUNG LADY

to supervise order department and the efforts of about ten girls; prefer lady who has had considerable office experience and who is looking for a permanent connection; must have fair education, be of Protestant faith and have had some executive experience. In reply state full details concerning education, experience, earnings, present position and such other information as is deemed necessary. Address T O 386, Tribune.

YOUNG LADIES

for clerical positions; plain handwriting; good at figures; must be able to operate typewriter.

JOHN M. SMYTH CO., 703 W. Madison.

YOUNG LADY—FOR OFFICE WORK; MUST be bright and willing; very good opportunity for advancement. Apply 665 W. Madison.

YOUNG LADY—DOWNTOWN DENTAL RE-ception; exp. not necessary. Address O 80, Tribune.

2—TYPISTS—2,

one with dictaphone experience and one with general office experience; must be accurate and conscientious workers.

SCHOLL MFG. CO., INC., 213 W. Schiller-st.

Executives and Managers.

ASSISTANT TO SUPT.

Young college or university women of exceptional personality for secretarial work in supt.'s office; knowledge of department store routine helpful. Unusual opportunity to learn personnel and employment problems. Apply supt.'s office, 3d floor.

W. A. WIEBOLDT & CO., "A Good Place to Work." Milwaukee-av. at Paulina.

MILLINERY BUYER.

A thoroughly experienced woman is needed, capable of managing department in our new store. This person's knowledge of the market must be thorough, her past experience and training with a store of high standing. The person we hire is not to, no doubt, employed at present but seeks a better opportunity. We will pay such a woman in accordance with her experience. All applications will be considered confidential.

EDGAR BROS., 4127 N. Milwaukee.

BUYER WANTED.

Department store in a large city in the Middle West needs a buyer for the Corset Department; would prefer some one who has had actual buying experience, although would consider capable assistant who has had sufficient experience to handle department for herself. Opportunity will be given for development of the buyer's full capacities. In your reply give complete experience, age and amount of salary required. Address P S 7, Tribune.

COUNTY SUPERVISORS.

Permanent positions for county supervisors who are willing to sell consumers our beautiful lines of lingerie and hosiery direct from mills. You will instruct and manage representatives we appoint in your county. For appointment with our traveling factory representative address P Z 507, Tribune.

WANTED—FEMALE HELP.

Executives and Managers.

BUYER.

Muslin wear and infants' wear; dept. store experience; splendid opportunity; replies confidential. Address T L 325, Tribune.

YOUNG WOMAN—SECRETARIAL AND stenographic position; college graduate or one with two years of academic college work preferred; experience with responsibility necessary; opportunity for growth and promotion; give address, also telephone; state salary expected. Address P T 253, Tribune.

Factory and Trades.

ALTERATION HANDS

At once; experienced on ladies' dresses. Apply Rm. 212 Garland Bldg., 101 N. Wells. Cash-av. at Washington-st. Ask for MISS GAFFNEY.

ARTIST—GIRL WHO CAN BLACK AND LETter negatives; also capable of coloring photographs. NATL. COML. PHO. CORP., Hearst Bldg.

BAKERS—EXPERIENCED; A WOMAN CAPable of making first class goods; wonderful opportunity. Apply The Dutch Oven, 1129 Central, Wilmette, Ill.

Beaders—Home Workers.

Best pay; easy work. Will teach beginner. WOODLAWN BEADING & EMBROIDERY CO., 6324 St. Lawrence-av.

BINDERY GIRLS

for general bindery work and Cleveland folding machi. feeders. Apply Miss Healy, 1st floor, 610 Federal-st.

KENFIELD-LEACH CO.

CLEAN, LIGHT, PERMANENT WORK

in one of Chicago's best kept plants; better than average earnings for better than average girls; 16-22 years; single; no experience necessary; cafeteria service at cost. Apply before 10:30 a. m.

ILLINOIS MINIATURE LAMP DIVISION, 2243 W. HARRISON-ST.

COATMAKER—GOOD SALARY MAN OR woman. C. Giddings, 675 N. Michigan-av.

CROCHET BEADERS, HAND BEADERS—Exp. Also girls to learn. Inside and home work. Buckingham 8322. 3521 Broadway.

CUSTOM SHIRT OPERATOR — EXPERIenced; steady work; good wages. Underhill Shirt Co., Portland, Oregon.

DENTAL ASSISTANT.

X-ray technician; gas anesthetist, hygienist; 12 yrs.' exp. Address O 154, Tribune.

DRAPERY AND FANCY SEWING—EXPwoman; must be rapid worker and capable of going ahead on own initiative; steady position; good salary. Position open May 1. 4222 Tribune.

DRESSMAKER—EXP. GOOD SAL. PAID TO pers. who qual. 106 S. Oak Pk.-av. Manzell.

EXPERIENCED GIRL

on press machine for linen supply work; hours 8 to 5, 1 o'clock Saturday. MIDWAY LAUNDRY, 6018 Dorchester-av.

EXPERIENCED FOLDER

on mangle. Liberty Dry and Wet Laundry, 2161 Lincoln-av. Lincoln 4308.

EXPERT MARCEL WAVER

who does shampooing and manicuring, thoroughly experienced and competent; exception al terms to one who qualifies. M. & S. BEAUTY SALON, 1707 Sherman-av., Evanston.

EXPERIENCED EXAMINER ON LADIES' dressed; best paying work. ROYELTY GARMENT CO., 228 S. Market-st.

EXPERIENCED SEWING

machine operators. We teach you corsot work, pay well while you learn; good wages. Powell Corset Co., 913 W. Van Buren-st.

FEEDER — GIRL FOR GORDON PRESS; must be experienced; private plant. $14 to start; frequent advances and a permanent job to a steady worker. 3925 Calumet-av.

Finishers — Only Thoroughly

expd. on high class dresses need apply. Harrison-Wenz, 728 Cass-st.

FINISHERS ON COATS AND GOWNS. APply C. GIDDINGS, INC., 675 N. Michigan.

FITTER—ASSITANT FOR LADIES' HIGH class specialty shop, on gowns, coats, suits. Experience necessary.

SHERIDAN SMART SHOP, 4635 Sheridan-rd.

FOLDERS—ON SHEETS AND PLAY suits. O'BRYAN BROS., 2242-44 Belmont.

FOREWOMAN—EXPERIENCED, FOR HAIR GOODS WORKROOM. Must know all about weaving and mounting.

Also WEAVERS, MOUNTERS, VENTILATORS, AND WATER DRESSERS ON FALSE HAIR. Must be EXPERT WORKWOMEN. Good salaries and steady positions with nice working conditions to the right people. Apply to manager, third floor, south office. E. BURNHAM, INC., 138-140 N. STATE-ST.

FRENCH NATIVE INSTRUCTOR, BERLITZ School, 56 E. Congress-st. Harrison 0127.

GIRLS.

EXPERIENCED SHOE FITTERS.

Good positions open for girls experienced in all branches of shoe fitting; also a few positions open for power sewing machine operators; steady work and high wages. THE FLORSHEIM SHOE CO.

Apply at any of our factories.

541 W. Adams. 3927 Belmont. 2516 S. Crawford. 3084 Milwaukee.

GIRLS—OVER 16, AND young women for light factory work; experience not necessary.

Can also use experienced punch press operators.

CONTINENTAL CAN CO., 5411 W. 65th-st.

TAKE 63D-AUSTIN CARS TO 54TH-AV. (THE "WILLOWS"). WALK 2 BLOCKS SOUTH.

GIRLS

FOR EITHER DAY OR NIGHT FORCE ON BENCH INSPECTION, LIGHT MACHINE WORK.

PERMANENT WORK. EXPERIENCE NOT NECESSARY.

WESTERN ELECTRIC CO., 48TH [CICERO] AVE. AND 24TH-ST.

GIRLS and YOUNG WOMEN

for light factory work; no experience required; if under 18 years bring proof of age.

Continental Can Co., Inc., 2221 So. Halsted-st.

GIRLS—PUNCH PRESS OPerators; good starting salary; liberal piece work rates; steady and pleasant work. Hours 8 to 3; Sat., 12:30. PHOENIX HERMETIC CO., 2448 W. 18th-st.

GIRLS

for hand sewing; steady work; good wages. See Mr. Leonard, CONTINENTAL CUSHION SPRING CO., 4925 S. Halsted.

GIRLS

to roll Babe Ruth bars. Also icing dippers.

CURTISS CANDY CO., 3145 N. Halsted-st.

GIRL—EXPERIENCED ON TOP LABELING machine.

PARAGON PAPER BOX CO., 847 W. Harrison-st.

GIRLS — EXPERIENCED DRESS GIRLS; good wages. BROOKS LAUNDRY CO., 602 North-blvd., Oak Park.

GIRL—EXPERIENCED, IN DRAFTING RM. Apply Room 428 Stock Exchange Bldg., Mr. Kennedy.

GIRLS—TO LEARN MAKE UP, PAINTPINGS. Small salary start. 210 N. Sheldon-st., 3d floor.

GIRLS—FOR ASSEMBLING AND LIGHT factory work. 3711 So. Ashland.

GIRL—FOR LIGHT FACTORY WORK. 177 N. State-st. Rm. 507.

WANTED—FEMALE HELP.

Factory and Trades.

GIRLS AND WOMEN—16 TO 30 years of age, for light machine work; white only. Apply Monday, 7:30 a. m.

AMERICAN CAN CO., 3951 S. Canal-st.

GLUE WORKERS—EXPERIENCED, HIGH grade, set-up paper box factory; good wages. KINKE-ROBERTS CO., 627 Concord-pl. (nr. Clybourn and North-av.)

HOMEWORKERS.

Will teach beginners. 2753 North-av., Room 310.

HOMEWORKERS—HANDY WITH NEEDLE; only women who live walking distance from Kimball and Lawrence-avs. Call Keystone 0078.

LADY —

WANTED—FEMALE HELP.

Household Help.

ook and Housework

white, for fam. of 2; home nights. Apply 400 Deming-pl., 891 W. G.-E.

GOOD WAGES; FOR PRIVATE FAM. 4821 Dorchester-av.

— EXPERIENCED; GOOD WAGES. ...ort. 909 Center. Diversey 10048.

COMPETENT, WHITE, CALL EVAN. 4430.

E—WHITE; FOR GEN. HSEWK. ...family in suburbs. Call MR. ADLER, ...n 9634 Monday.

TICS—COUPLE, WHITE, EXPERI- only, $1,500 per year and free ...ly furnished new bungalow, including ...ht and gas; man as gardener and ...an; woman as housekeeper and ...; small family. Phone Park ...9.

OUSEMAID — (WHITE). REFINED ...eliable; two adults in family; no cash ...o washing; ref. required. Write Mrs. ... St. Joseph, Mich.

AL MAID — COMPETENT, WILL ... Phone Graceland 1968.

GIRL WANTED

...t with housework in small family and ...re for baby; one evening out a week ...preference to wages preferred. Good ...t about yourself, age, salary expected. ...ence, nationality, references ex- ...give your telephone number. Address ...

...GENERAL HOUSEWORK; NO WASH- ...in Glencoe; will pay best wages to ...ced girl who is fond of children. ...38 N. Wabash-av. Monday morn- ...telephone Glencoe $17. Bring ref.

— YOUNG, WHITE, FOR GENERAL ...work; must be excellent cook; 3 in ...best of city references; $20 week ...preferred. 5029 Woodlawn-av. ...1226.

...COMPETENT, FOR COOKING AND ...al housework, for bungalow in W. ...near L. 3 in family; good wages, per- ...n, and bath; reference. Call at 343 ...rton-av., or phone Wilmette 1136.

...OR WOMAN—WHITE, FOR HSWK. ...care of 3 yr. child; N. W. Side; ...plain cooking; cple., emp., must be ...and steady. Brunswick 4897 after ...

rl—For General Hswk.

...washing. 4538 Deacon-st.

— WHITE, GENERAL HOUSEWORK ...family; cooking and downstairs ...good wages; experienced and referenced. ...Telephone Winnetka 1361.

...WHITE, EXPERIENCED GENERAL ...work; good home and pay for right ...ref. required. S. J. WINTER, 5837 ...Park-av.

...WHITE; GEN. HSEWK. AND COOK ...family; good wages; northwest ...address.

...FOR GENERAL HOUSEWORK. GOOD ...with good wages. Ph. Winnetka ...reversing charges.

...WHITE; GEN. HSEWK.; PLAIN COOK ...another employed. 4457 Washington ...3d.

...WHITE, FOR HOUSEWORK, THREE ...e in family; good wages; northwest ...address.

...FOR GENERAL HOUSEWORK. GOOD ...with good wages. Ph. Winnetka ...reversing charges.

...Experienced, for cafeteria, 8 a. m. to 2:30 ...$12 per week; no Sundays. 734 W. ...st. 2d floor.

...— ...DOWS, 306 S. WABASH-AV.

Hotels and Restaurants.

...STANT HOUSEKEEPER—HIGH CLASS ...hotel; room and board, good wages; ...assistant right party; must be com- ...and hard worker; state age, experi- ...references. Address T 276, Tribune.

...FETERIA WOMEN—EX- ...erienced on salad and ...ed counter.

...ONTRA CAFETERIA, 123 N. Wabash-av.

CAFETERIA.

...for short hour work on steam table; ...working conditions. Hours 11:30 to ... Apply

...AT ATLANTIC AND PACIFIC TEA CO., 445 W. 39th-st.

feteria Counter Girls.

...to $18 a week six weeks. Apply Mon- ...a. m. Manager, CHAS. WEEGHMAN ...169 W. Madison.

...KER — EXPERIENCED FOR RES- ...aut. King Ave Lab., 57 W. Randolph-st.

...COMPETENT, FOR SMALL HOSPI- ...capable of taking charge of kitchen; ...wages with room and board. Apply ...after 2 a. m., 149 W. Superior-st.

...MUST BE EXPERIENCED; $85 MO. ...board. Apply Robert Burns Hospital, ...Washington-blvd.

...GERMAN OR HUNGARIAN; EXPE- ...ref.; good pay. Apply 1108 N. ...

...GOOD, ON MEATS AND PASTRIES, ...summer resort. Address GEO. P. ...HAN, Round Lake, Ill.

...HELPER — EXPERIENCED, FOR ...tearoom. Room if desired. 2315 ...

...G ROOM GIRLS—2; GOOD SALARY ...Henrotin Hospital, corner Oak and ...Dearborn.

...FASHER — WHITE; MUST SPEAK ...h, interview between 9 and 10 Mon- ...AVENUE CLUB, 747 Milwaukee-av.

...LEANERS — EXPERIENCED, ON ...fountain; close 5 o'clock; no Sunday ...STEVENS' RESTAURANT, 8th Floor, ...State.

...SCHOOL COUNTER CAFETERIA. ...Address P P 234, Tribune.

HOTEL HELP FOR THE WEST.

...reliable women as waitresses, lunch ...attendants and maids; with or with- ...experience; for our hotels. Fare and ...furnished to destination. Write or ...

FRED HARVEY, 216 W. 18th-st., Chicago.

...KEEPER—LIVE WIRE WITH FUREN. ...small hotel on prominent auto highway; ...oor. Address S A 512, Tribune.

...KEEPER — REFERENCES FOR ... residential and trans. hotel. ...bed exp. Address T T 430, Tribune.

...KEEPER—ASSIST IN ROOMING ...$30 mo. and kitch. rm. Kenwd.6032.

...WHITE; GIRLS' CLUB 430 S. STATE.

PASTRY COUNTER GIRL.

...Experienced, for cafeteria. 8 a. m. to 2:30 ...$12 per week; no Sundays. 734 W. ...st. 2d floor.

...—

...DOWS, 306 S. WABASH-AV.

WAITRESSES

...Experienced girls for long and short hrs.; ...work; good pay; sanitary working ...S W. Washington-st.

...MUST BE EXPERIENCED, $50 ...Apply Robert Burns Hospital, ...Washington-blvd.

...SSES — 2; EXP. UNNECESSARY. ...dary. Avery Restaurant, 6507 Cot- ...

...NEAT, ATTRACTIVE, DARK'S ...; rm. 914 Winona, 2d. Elze. 3710.

...WHITE; GEN. HSEWK. AND ...ing in conv. 5225 University-av.

...GEN. HSEWK., 2 CHILDREN, GO ...way 5404.

...FOR WORK AND TO ASSIST WITH ...dren; no laundry. Austin 4736.

...FOR LIGHT HOUSEWK; NO LDR; ...; small fam. Ravenswood 5286.

...WHITE, GENERAL HSWK. TWO ...Wilmette 1136.

...WHITE; GEN. HSEWK.; HELP CAR ...child. 5124 Ellis-av.

...OR WOMAN — PART TIME, $4 P. ...Hsewk. Superior 0153.

...WHITE, FOR GENERAL HOUSEWK. ...Wentworth 3811.

...FOR GENERAL HOUSEWK. GOOD ...Park 3536.

...EXPERIENCED, WHITE, GOOD ...downstairs work. Ph. Oak Park 1974.

...KEEPER — TO TAKE CHARGE ...ll bungalow; 2 in family; prefer middle ...Ph. Lake Forest 1136.

...KEEPER—MIDDLE AGED, REFINED; ...3 adults; away during day; 6 rm. apt. ...N. S.; small wash; good laundry; pri- ...good home; $12 wk. Address P 346, ...

...KEEPER — COMPETENT, TRUST- ...thy; good cook, by couple employed ...house; private room and bath; good ...food home; references. Address T 0 ...Tribune.

...KEEPER—FOR SMALL PRIVATE ...family to become member of family; wash- ...and wages; cooking; no laundry or ...cleaning. Address T F 68, Tribune.

...KEEPER — DURING CONVALES- ...ing in small apt.; care of ...evenings. Call Monday. C. JOHNSON, ...Addison-st. Call Lake View 8253.

...KEEPER — EXPERIENCED, FOR ...care over rooming house; refs. ...4620 Magnolia.

...KEEPER—SUBURB; COUPLE IN ...child; good home right part ...P T 431, Tribune.

...KEEPER — SMALL FLAT. LIBE ...; give age, nationality and wage ...Address P 2961, Tribune.

...KEEPER—TO TAKE CHARGE OF ...good home; ref. exch. Address O 21 ...

...KEEPER — COMPANION TO OLD ...light work. Address P 97, Tribune.

...KEEPER — WORKING; MUST BE ...cook. Ph. Wilmette 1749.

...—GOOD COOK; MUST BE THOROUGH ...competent; adults; good wages. Mrs. H. E. ...maid. 1018 10th-st., Wilmette.

...—GENERAL; PROTESTANT; GER- ...n preferred; no washing; nurse em- ...; references; good wages. ...ion 2003.

...FOR GEN. HSWK.; GOOD WAGES ...washing; beaut. room. Apply Monday ...6821 East End-av.

...WHITE; FOR GEN HSEWK.; NO ...dry; must be able to ans. phone. 5121 ...

...—WHITE; FOR GEN. HSEWK.; 2 IN ...; good wages and bath; ref. req. ...EERG 5222 Ingleside. Midway 6800.

...—EXPERIENCED; FAMILY THREE ...ate room, bath. ROBINEAU 2100.

...—WHITE; PROTEST.; GERMAN PRE- ...ed; new apt.; small family. Call ...any time 7 days. 6503 Clyde.

...—WHITE; TO WORK IN DOWN- ... Apply Sun. or Mon. 20 N. Ashland ... Room 206.

...—FOR 2 IN FAMILY; MUST BE ...good cook; 2 rooms; 5 rms. Swedish ...an pref. Midway 0856. 7144 Ingleside-av.

...—COMPETENT, GENERAL; GO HOME ...3 rooms; apartment; small family ...have references; white. Buck. ...

...—WHITE; GENERAL HOUSEWORK ...washing. 5234 Michigan-av.

...FOR GEN. HSWK.; GOOD WAGES ...small fam. Call Sheld. 7000.

...—GEN. HOUSEWORK; PLEAS. HOME ...wages; no washing. Atlantic 1096.

...RIED COUPLE—WHITE, NO CHILDREN ...man for garden and ...woman for general housework ...in family of two; $130 per month. ...Lake Forest, Wis.

...SHER'S HELPER—GOOD HOME AND ...able salary is offered neat young girl ...assist in caring for 8 months' old ...Call Drexel 7052.

...HER'S HELPER — FOR WORK IN ...apartment; white. Call Hyde Park ...

...ERY GOVERNESS — COMPETENT ...2 children, 5 and 8 years, in Winnetka ...after May 1. Write Mrs. Walter ...Ocean Springs, Miss., giving ref.

NURSE—WHITE—EXP.

...mos. old child; Highland Park; ...Dearborn 4297, betw. 9-11 a. m.

...E-MOTHER'S HELPER — FOR TWO ...children; references. Mrs. Walter ...Fairfax 6100.

...HELPER—TO TAKE ORDERS FOR ...Plant; $10 to $15 per week; ...necessary. Apply 2537 N. ...

...AN—HOUSE TO HOUSE OR ...sell advertising coupons for ...shades; quick selling and good ...sition. 403 Capitol Bldg.

...MAKE $5 TO $10 A DAY ...artha Washington dipress dept. ...; direct from factory. 115 S. ...boro 922.

...EN THREE OVER 30; EX- ...ct essential; $18 straight salary ...Room B. 1108, 537 S. Dearborn.

...—CALL ON DRUG, NOTIONS ...trade. Call Monday, Rm. 410, ...

...—10; FOR HOUSE TO HOUSE ...and commission. Apply 303 ...

...—TO WORK IN BOARDING ...$20 per week. 62 W. Wash- ...

WANTED—FEMALE HELP.

Household Help.

...AN — YOUNG, WHITE, GENERAL ...work; good plain cook; go to private ...one home on a lake in southern Wiscon- ...sin; unusual opportunities to ...near; limit next fall to right party. ...6315 Kimbark-av., 1st apt. Hyde ...1330.

...AN — OF GERMAN EXTRACTION ...middle aged, to care for old couple; ...ive same; 3 rooms in good house, ...south side; will pay $50 per month ...bonus at end of each year. For inter- ...telephone Mr. Ford at Randolph 3751.

...AN—WHITE; FOR GENERAL HOUSE- ...and cooking; for 2 adults employed; ...nice private room, bath, 2 and lake. ...Beach Parish, Rogers Park 0472.

...—WITHIN WALKING DISTANCE ...the Grove and Oakdale, for cleaning, ...cars a week. Graceland 3516.

...KING HOUSEKEEPER AND COMPE- ...—For private club; reasonable ...Call 901 Addison-st.

Hotels and Restaurants.

...STANT HOUSEKEEPER—HIGH CLASS ...hotel; room and board, good wages. ...advancement right party; must be com- ...and hard worker; state age, experi- ...references. Address T 276, Tribune.

...FETERIA WOMEN—EX- ...erienced on salad and ...ed counter.

...ONTRA CAFETERIA, 123 N. Wabash-av.

CAFETERIA.

...for short hour work on steam table; ...working conditions. Hours 11:30 to ... Apply

...AT ATLANTIC AND PACIFIC TEA CO., 445 W. 39th-st.

feteria Counter Girls.

...to $18 a week six weeks. Apply Mon- ...a. m. Manager, CHAS. WEEGHMAN ...169 W. Madison.

...KER — EXPERIENCED FOR RES- ...aut. King Ave Lab., 57 W. Randolph-st.

...COMPETENT, FOR SMALL HOSPI- ...capable of taking charge of kitchen; ...wages with room and board. Apply ...after 2 a. m., 149 W. Superior-st.

...MUST BE EXPERIENCED; $85 MO. ...board. Apply Robert Burns Hospital, ...Washington-blvd.

...GERMAN OR HUNGARIAN; EXPE- ...ref.; good pay. Apply 1108 N. ...

...GOOD, ON MEATS AND PASTRIES, ...summer resort. Address GEO. P. ...HAN, Round Lake, Ill.

...HELPER — EXPERIENCED, FOR ...tearoom. Room if desired. 2315 ...

...G ROOM GIRLS—2; GOOD SALARY ...Henrotin Hospital, corner Oak and ...Dearborn.

...FASHER — WHITE; MUST SPEAK ...h, interview between 9 and 10 Mon- ...AVENUE CLUB, 747 Milwaukee-av.

...LEANERS — EXPERIENCED, ON ...fountain; close 5 o'clock; no Sunday ...STEVENS' RESTAURANT, 8th Floor, ...State.

...SCHOOL COUNTER CAFETERIA. ...Address P P 234, Tribune.

HOTEL HELP FOR THE WEST.

...reliable women as waitresses, lunch ...attendants and maids; with or with- ...experience; for our hotels. Fare and ...furnished to destination. Write or ...

FRED HARVEY, 216 W. 18th-st., Chicago.

...KEEPER—LIVE WIRE WITH FUREN. ...small hotel on prominent auto highway; ...oor. Address S A 512, Tribune.

...KEEPER — REFERENCES FOR ... residential and trans. hotel. ...bed exp. Address T T 430, Tribune.

...KEEPER—ASSIST IN ROOMING ...$30 mo. and kitch. rm. Kenwd.6032.

...WHITE; GIRLS' CLUB 430 S. STATE.

PASTRY COUNTER GIRL.

...Experienced, for cafeteria. 8 a. m. to 2:30 ...$12 per week; no Sundays. 734 W. ...st. 2d floor.

...—

...DOWS, 306 S. WABASH-AV.

WAITRESSES

...Experienced girls for long and short hrs.; ...work; good pay; sanitary working ...S W. Washington-st.

...MUST BE EXPERIENCED, $50 ...Apply Robert Burns Hospital, ...Washington-blvd.

...SSES — 2; EXP. UNNECESSARY. ...dary. Avery Restaurant, 6507 Cot- ...

...NEAT, ATTRACTIVE, DARK'S ...; rm. 914 Winona, 2d. Elze. 3710.

...WHITE; GENERAL HOUSEWORK ...Wabash, Stevens Bldg., 18th fl. ...6 DAYS A WEEK, 8 HOURS. ...Western-av.

WOMAN.

...Young, experienced, for ...fountain; good salary. ...Monday, Miss Dayton, STOP & SHOP, 16 N. Michigan.

WOMAN—LINEN ROOM.

...aged, experienced; must furnish ...ence. Apply Rhea Dowdell, ...EGEWATER BEACH HOTEL. ...6349 Sheridan-rd.

...EXPERIENCED, WHITE, GOOD ...CAPABLE WOMAN WORKING MAN- ...in small cafe; divide profits. Call ...Howard 0425.

...YOUNG TO HELP IN TEAROOM; ...Sixth Side. Address P 2, Tribune.

WOMEN—TO TRAVEL.

We want several women to travel and appoint women to represent us; old established; beginners are easily taught our method and paid good salaries while they are demonstrating their ability. Rapid advancement assured. Address P T 282, Tribune.

TEACHERS.

Earn $500 during your vacation this summer. Address P T 274, Tribune.

WOMAN

for dining room work and laundry. Apply ILLINOIS MASONIC HOSPITAL, 836 Wellington.

LADIES — ENERGETIC, CONSCIENTIOUS, for pleasant outside year around employment; good pay guaranteed; also for Mr. Herwit, Rm. 1012, 326 W. Madison-st.

WOMEN—2, FOR JANITOR WORK; HOURS 6 to 11 a. m. and 2 to 5 p. m. Apply CENTRAL PARK THEATER, 3555 W. Roosevelt-rd.

LADIES—COLORED, A FEW MORE FOR special demonstration work; $15 unnecessary; $75 to start. Rm. 408, 333 S. Dearborn.

LADIES—WORK HOME; TRANS. PAT. TINT china, 90c to $6 doz.; if not cem. exp. learn; work at del. Suite 1632 Castle Bldg.

LADY—YOUNG, GOOD LOOKING, FOR DIrectorette. Do not phone. Apply 1:30, PANTHEON THEATRE, 4643 Sheridan-rd.

WOMAN — WELL EDUCATED, WELL groomed, to assist manager in interviews. Address P 525, Tribune.

WOMAN—EXPERIENCED TO MANAGE SMALL ...& state sec. bldg. Address P 117, Tribune.

WANTED—FEMALE HELP.

Saleswomen.

SALESWOMEN—WITH OR WITHOUT EXperience, increase your income! Introduce ULTRA VIOLET RAY treatments. $25 certificate free. ULTRA VIOLET RAYS have been proven remarkably successful in the treatment of tuberculosis, skin diseases, rheumatism, neuritis, hay fever, asthma, open sores, wounds, nervous disorders, anemia, and many other ailments. Phone Diversey 6820 for appointment.
ARTIFICIAL MOUNTAIN SUN INSTITUTE, INC., 2486 N. Clark-st.

SALESLADIES WANTED.
Lady demonstrators to make home demonstrations in South Bend, Aurora, Rockford and Racine. Exceptionally good pay, interesting permanent work. A good local retail store delivers your orders. No money to collect. An unusually good money making opportunity. See A. D. O'NEILL, personally. Do not phone or write. 1319 W. Lake-st., Monday between 1 and 5 p. m.

SALESWOMEN.

Women of exceptional ability that can talk intelligently and fluently, for permanent positions, to learn the Real Estate business. Earn while you learn. Call 9 a. m. to 1 p. m. Room 312, 81 E. Madison-st.
A. SCHULENBURG.

SALESWOMAN—ATTRACTIVE TRAVELING position with nationally known firm CALLING ON OLD CUSTOMERS; no experience necessary; $200 a month, with opportunity for quick advancement; requires woman of ambition and personality, with good education; must be over 28. Mr. Miller, 58 E. Washington-st., Room 913.

SALESWOMEN—BOND SECURITIES; LIB. ...rm. Rm. 1106, 22 W. Monroe-st.

SOLICITORS—3; WOMEN OR MEN; TO ...with $150 cash necessary to properly ...ers; south side preferred; must have hours ...to house experience. Salary, $30 a week ...and liberal commission. Tell us fully about ...yourself, and what you have done recently. ...Give telephone number. Address S A 415, ...Tribune.

SOLICITORS—LADY; GOOD PROPOSITION. ...Call after 3 Mon. 3233 Armitage.

WANTED—SALESWOMEN.

A FEW OF THE HIGHEST TYPE OF SALESWOMEN WILL FIND AN UNUSUAL OPPORTUNITY with remuneration far beyond the usual earnings for real estate, stocks, bonds, insurance, etc. This is a permanent position for one big high grade woman need apply. Rooms 407-9 Now Burnham Bldg., 160 N. La Salle-st.

WOMEN

For pleasant outside advertising work, to interview housewives; no selling; experience necessary; hours 8:30 to 4 p. m.; salary $20 per day; no Saturday work; permanent position with advancement; requirements age 25 to 30, neat appearance, education grammar school graduates or better.
MORGAN & CO.,
768 W. Van Buren.

WOMEN—ARE MAKING BIG MONEY introducing new style patented sanitary shoe; everyone comfortable; less than $3 pair on the market. VULCAN, 552 7th-av., New York.

WOMAN—COL. TO SELL COLD CREAM; exp. not nec.; with opp. to make big money. Call Harrison 5409.

YOUNG WOMEN. CAN YOU SELL?

ARE YOU WILLING TO WORK TO GET THERE?

Splendid opportunity is offered to young women to enter the newspaper advertising field and advance to positions of real merit and profit. To qualify you must be able to sell classified advertising over the telephone.

PERSISTENCY COUNTS!

Good education. Salary and liberal commission. Come in person and prove your right to this opportunity
FOR PERSONAL INTERVIEW SEE
MISS FLORENCE, ROOM 217.
HEARST BLDG.
326 W. MADISON-ST.

Agents.

AGENTS—TO SELL LADIES' HIGH GRADE ...lingerie direct to consumer; large commission. Apply Monday.
HART MILLS FOUNDATION.
704 State-Lake Bldg.

Miscellaneous.

WOMEN
ELEVATOR OPERATORS.
Experienced. Apply 14th floor.
MANDEL BROTHERS.

WOMAN—WE HAVE A SPLENDID OPPORtunity in our organization for a young woman, age 27-45, who has initiative, high school education, and who has lived in Chicago for periods of several weeks; position will pay accepted applicant from $2,000 to $3,000 first year; experience not necessary, as we give thorough training, assurine the success of one having the necessary qualifications. Call for Miss Strohm, Room 1009, 360 N. Michigan-av.

TEACHER—
Girl, 18 and 40, to devote entire summer training with agreeable associates, assured income to start with railroad fare paid and opportunity to earn permanent financial returns; prefer teacher with normal school or college training, who can start earliest and work steadily; position is interesting, dignified work along school lines. WEEDON COMPANY, 7016 Euclid-av., Cleveland, O.

WOMEN—AT ONCE, TWO INTELLIGENT, living on the North Side, to assist in selling vacant property strictly on a commission basis. If good will work in permanent position; no limit to your income. It requires only a level head and courage to state your facts frankly and with integrity.
Ask for Mrs. Hudson.
620 First National Bank Bldg.

WOMEN—TO TRAVEL.

We want several women to travel and appoint women to represent us; old established; beginners are easily taught our method and paid good salaries while they are demonstrating their ability. Rapid advancement assured. Address P T 282, Tribune.

TEACHERS.

Earn $500 during your vacation this summer. Address P T 274, Tribune.

WOMAN

for dining room work and laundry. Apply ILLINOIS MASONIC HOSPITAL, 836 Wellington.

LADIES — ENERGETIC, CONSCIENTIOUS, for pleasant outside year around employment; good pay guaranteed; also for Mr. Herwit, Rm. 1012, 326 W. Madison-st.

WOMEN—2, FOR JANITOR WORK; HOURS 6 to 11 a. m. and 2 to 5 p. m. Apply CENTRAL PARK THEATER, 3555 W. Roosevelt-rd.

LADIES—COLORED, A FEW MORE FOR special demonstration work; $15 unnecessary; $75 to start. Rm. 408, 333 S. Dearborn.

LADIES—WORK HOME; TRANS. PAT. TINT china, 90c to $6 doz.; if not cem. exp. learn; work at del. Suite 1632 Castle Bldg.

LADY—YOUNG, GOOD LOOKING, FOR DIrectorette. Do not phone. Apply 1:30, PANTHEON THEATRE, 4643 Sheridan-rd.

WOMAN — WELL EDUCATED, WELL groomed, to assist manager in interviews. Address P 525, Tribune.

WOMAN—EXPERIENCED TO MANAGE SMALL ...& state sec. bldg. Address P 117, Tribune.

WANTED—FEMALE HELP.

Miscellaneous.

AN ORGANIZATION ANY YOUNG WOMAN SHOULD BE PLEASED TO WORK FOR

is desirous of enrolling several young women for work of a dignified character in its advertising department.

Previous experience is not necessary, as we give each employee a thorough training and ample time to make good.

The earnings of young women in this department are about $25 a week to start. This amount should increase to $35 or more after a reasonable length of time. Advanced and more experienced workers make $40 a week.

This is the kind of an organization that should appeal strongly to college women between 23 and 25 years of age. The department personnel is substantial and high grade in every respect.

To qualify you should possess a pleasing personality, talk well and convincingly, and enjoy interesting work.

Write us a letter, giving your age, address, telephone number, whether or not you live at home, and any information you feel might enable us to consider your application favorably. Address J X 136, Tribune.

TO SUCCESSFUL, EXPERIENCED BOOK PEOPLE

The Compton service offers incomparable opportunities. Nothing approaches it in salability. It is the outstanding contribution to a generation, and is attracting the best of the best. In justice to your own interests investigate and satisfy yourself. Reply by letter, giving full details. Address JAMES H. HANSON, 1516 Garland Bldg., Chicago, Illinois.

EXCEPTIONAL OPPORTUNITY.
To connect with an old established Real Estate firm who knows how to buy property so it can be subdivided and sold at a price that buyers can make a legitimate profit. If you have sales ability you can make more money in real estate while learning than in any other line. BIG NEW PROPERTY to be opened soon. Apply Employment Mgr., Room 310 Willoughby Bldg., S. W. Cor. Madison and Michigan-av.

SALESWOMEN—VACATN POS. TEACHERS. We desire to correspond with Superintendents, principals and teachers who are interested in making some extra money during the vacation months. Our work is pleasant, enjoyable, and from two to three times more profitable than most other work open to teachers during the summer. Also opportunity for promotion and growth if you should desire a permanent position at the end of the summer. Write fully, giving age, education, past teaching experience, date school closes. Address F N 16, Tribune.

WOMEN—TEN—$100-$150
MONTHLY WHEN COMPETENT, TO DO DIRECT BY MAIL WORK FOR HOME CORPORATION; ONE WHO CAN GIVE YEAR'S CONTRACT IF DESIRED; SPARE OR FULL TIME; NO SELLING OR CANVASSING; ATTRACTIVE WORK; NO EXPERIENCE; ONLY SIX HOURS TRAINING NECESSARY; NO CHARGE FOR INSTRUCTIONS; SMALL DEPOSIT REQUIRED FOR EQUIPMENT; CALL IMMEDIATELY, MR. McGILL, RM. 1305, 53 W. JACKSON-BLVD.

Demonstrators—Saleswomen.

Women of business ability, for permanent position to assist sales manager in city for a large New York concern; a branch in this city. Applicants must be at least 25 years of age, and ready to begin work immediately. See A. D. O'NEILL, personal interview in position will instruct. Salary to start, $18 per week, with additional bonus. 9:00 a. m. to 10 a. m. sharp, Rm. 1203, 159 N. State-st.

WOMEN—TO EARN BIG MONEY; WOMEN who make their home in Chicago, to sell our high grade corsets; we have a few to teach you and actually close sales for you while you learn; also several women who were admitted to our sales force a few weeks ago and whose earnings are now earning in excess of $8,000 per year. Apply to Percy Wilson, Gen. Manager, Marinello Shop, Room 1206, 30 N. Michigan-av. BEAUTY CO. Not Inc., entire Sixth Floor, 69 W. Washington-st.

EARN BIG MONEY IN SPARE TIME.

Industrious women with pleasing personality, to engage in outdoor work evenings for a well known house; pleasant work; good salary and commission. Call for Miss Dayton, Room 1009, 360 N. Michigan-av.

TWO POSITIONS
Monday, April 21, on account of our increasing business: $2,500 or more a year; permanent employment; applicant must be college graduate; interesting work; good education; no previous experience required. This is an exceptional opportunity for cultured woman. Mr. Parlee, 58 E. Washington, Room 913.

WOMEN—A CHICAGO CORPORATION WILL ...ly weekly to two educated women, ...teachers preferred, to train for financial ...grasp of affairs and can qualify in learning ...our business; experience unnecessary, but ...pearance, refinement, and ability to meet ...public essential. Call after 9 o'clock, 521 ...Monroe Bldg., 104 S. Michigan-av. Ask for ...MRS. DEXTER.

Employment Agencies.

EMPLOYMENT EXCHANGE
SEE MISS BAYNE, MGR.

STENO.-SECT.—Loop bank $32.50
3 STENOG.-CLERKS; bond opp. $25
4 SWITCHBOARD OPERS. & TYPISTS $20-23
3 TYPISTS—Loop and outlying $18-25
2 RECEPTIONISTS—Loop $90-100
SEVERAL GEN. OFF. CLERKS $15-20

EMPLOYMENT EXCHANGE
Suite 702, 10 N. Clark-st.

NEED TEACHERS—PSYCHOLY, PHILOS'Y, woman, $1,800; biol'y, man, $2,500; Fr., woman, $2,100; math., $2,400; hist., $2,250; Eng., $1,800; Spanish, $2,000; phys., $2,100; SEVERAL GEN. OFF. CLERKS $15-20
EMPLOYMENT EXCHANGE
Suite 702, 10 N. Clark-st.

WOMAN — AN ATTRACTIVE POSITION open at once for ex-teacher, substitute teacher, or one especially interested in children; hours from 20 to 40, pleasing personality; at least H. S. education; position permanent, and will pay right person $200 or more a month; give age and phone number. P. O. Box 870, Chicago.

Home Women and Nurses.

All can receive a very good income presenting my proposition to your neighbor or patient. All will be interested. Add $25.00 extra to your income. Call in person. Suite 1, 1 N. Clark-st. M. WOOLSEY.

TEACHERS AND OTHER
educated women please notice—an old established firm has several positions open now and several in June; splendid remuneration from the start; must be at least 30 years of age; replies confidential; give telephone if possible. Address J C 198, Tribune.

WOMAN—MUST HAVE NORMAL SCHOOL or college training and some knowledge of the fundamental principles of pedagogy; some traveling; work is refined and high class in every particular; the position pays $250 per month with quick advancement if capable. Address M D 78, Tribune.

MARRIED WOMEN.

Help your husband get started. The business world needs you. We will help you earn big money in your spare hours. Call 9 to 5 p. m. Room 314, 61 E. Madison-st. MISS BATES.

NURSES.

Those who are tired of nursing and wish to better themselves in a new and attractive proposition; big money from the start. Apply from 9 a. m. to 4:30 p. m. Mist Steel, Rm. 1710, 220 S. State-st.

TEACHER OR COLLEGE STUDENT—VACation or now. Splendid position for vacation or permanently, with nationally known educational institution. Will pay from $150 to $300 monthly. Definite earnings. Give age, education, experience, and ph. number. Address J N 186, Tribune.

COLLEGE WOMAN OR TEACHER—FOR summer or permanent; fine business opening combining Christian service; must be Protestant; free to leave city; have A-1 health and personality. Reply fully, giving phone. Address T X 579, Tribune.

DISTRIBUTORS.

Nationally known firm wishes a few house to house workers; no selling; $3 a day and attractive hours. Apply after 10 o'clock Monday, 1140 Hearst Bldg.

WOMEN—A PERMANENT POSITION WITH opportunity for future advancement; excellent pay; ex-teacher or woman of business education preferred. Address M O 70, Tribune.

LADIES—WILL EDUCATED, ACTIVE OVER 25, willing to work 9-4 daily and anxious to advance; bus. exp. unnecessary, but above qualifications essential. Call Mon., 10-12. Whalley B., 1540, 508 S. Dearborn.

WOMAN—COLLEGE EDUCATION; HOME work; to interview people by phone; must be able to work from 9 a. m. to 1 p. m.; $10 week to start, and telephone expense to give phone no. Address T F 60, Tribune.

WOMEN WITH CARS

Can earn at least $75 per week from the start. See Mr. Tipton, Rm. 1710, 220 S. State-st.

GIRLS — WITH NATURALLY BLONDE hair, as models for permanent waving. Apply Monday, 9 to 10 a. m., Room 1009, 77 S. Wabash-av.

WOMAN

for dining room and laundry. Apply ILLINOIS MASONIC HOSPITAL, 836 Wellington.

LADIES — ENERGETIC, CONSCIENTIOUS, for pleasant outside year around employment; good pay guaranteed; also for Mr. Herwit, Rm. 1012, 326 W. Madison-st.

WOMEN—2, FOR JANITOR WORK; HOURS 6 to 11 a. m. and 2 to 5 p. m. Apply CENTRAL PARK THEATER, 3555 W. Roosevelt-rd.

LADIES—COLORED, A FEW MORE FOR special demonstration work; $15 unnecessary; $75 to start. Rm. 408, 333 S. Dearborn.

LADIES—WORK HOME; TRANS. PAT. TINT china, 90c to $6 doz.; if not cem. exp. learn; work at del. Suite 1632 Castle Bldg.

LADY—YOUNG, GOOD LOOKING, FOR DIrectorette. Do not phone. Apply 1:30, PANTHEON THEATRE, 4643 Sheridan-rd.

WOMAN — WELL EDUCATED, WELL groomed, to assist manager in interviews. Address P 525, Tribune.

WOMAN—EXPERIENCED TO MANAGE SMALL ...& state sec. bldg. Address P 117, Tribune.

TRADE SCHOOLS.

CAN YOU SUPPORT YOURSELF?

ATTRACTIVE SALARY AND INTERESTING WORK IN BEAUTY CULTURE.

A profession which is not overcrowded.

Just three months' training guarantees you position with excellent salary in representative shops.

We also teach haircutting under barber's license. Come in and see how you will then better appreciate the advantages of the

CHICAGO HAIRDRESSING ACADEMY,
64 W. RANDOLPH-ST.

$35.00

For this unusually low price we are actually able to offer a complete course in Beauty Culture work. Expert instructors teach students to become capable operators for whom the demand is greater than we can supply.

Visit our school and see the spacious rooms, splendid equipment and the good work our students are doing. Come and be convinced that we offer the best for a minimum price. Only a limited number of students will be accepted. Day and night classes.

CENTRAL SCHOOL OF BEAUTY CULTURE,
218 S. Wabash-av. Rooms 312-318.
Wabash 8294. Austin 6984.
West Side Branch, 5958 W. Lake-st.

FURLONG

Specializing in Permanent Waving, and all branches of the profession of Beauty Culture and the art of Hairdressing. Come until you are competent. Days or evenings. Diplomas—Positions—Terms.

COMPLETE COURSE, $75.

Dora Furlong School

543-9 Transportation Bldg., Wabash 2595.
S. W. Cor. Dearborn and Harrison-sts.

MARCEL WAVING

Personally taught; individual instruction en five models; compl. course, $50.

I GUARANTEE

any girl who has taken marcel waving elsewhere and not able to master it to make a waver out of you or refund money.

HELEN MUNTZING,
117 N. Dearborn. Dearborn 6029.

$50 COMPLETE COURSE.

Wanted—10 Girls, to learn Beauty Culture. Positions waiting; good pay. 14 W. Wash., Rm. 400.

AMERICAN SCHOOL OF ETHICAL BEAUTY Culture—An exceptional school; thorough, scientific, individual training. Call, write, phone for catalogue. Dearborn 4323, 100 N. State-st.

LEARN HEIM SYSTEM

of beauty culture, $50. Complete course, diplomas issued to graduates. 911 W. 63d-st.

DESNE BEAUTY SCHOOL; SIX WEEKS practical training, $50. 1344 E. 63d-st.

4750 Sheridan-rd. Sunnyside 6073.

NURSES' TRAINING SCHOOL — LAKE View Hospital, 4420 Clarendon-av., Chicago. Accredited. 2 yrs. high school req. Splendid opportunity for young woman. Catalog upon request.

TRADE SCHOOLS.

WANTED

WOMEN TO LEARN A BUSINESS OF HAPPINESS.

The happiest occupation in the world is showing women how to improve their appearance. It brings happiness to them—untold happiness. It brings satisfaction and fortune to you.

You can learn this business of happiness in a few weeks of fascinating work. First we teach you how to improve your own personal appearance. That brings happiness to you. Then you learn how to improve the appearance of others. That brings happiness to them.

Complete course in Facial and Scalp Treatment, Shampooing, Manicuring, Marcel, Water and Permanent Waving, Hairdressing, Electrolysis. Attractive surroundings. Easy terms.

The time is past when women have to be contented with meager earnings just because they are women; almost any point of the map we have Marinello Shop Owners earning from $3,000 to $10,000 a year in a highly respected calling. More salaried positions are open for trained Marinello graduates than we can fill.

Right now decide to look into this business of happiness. It is the opportunity of a lifetime. Write for catalogue and complete booklet, or Phone Superior 3741.

THE MARINELLO SYSTEM,
802 Tower Court, Chicago.

$50.00 WHY NOT BE INDEPENDENT?

If you are dissatisfied and anxious to earn more money learn to be a BEAUTY SPECIALIST. The work is pleasant and easy, and the demand is far greater than the supply. Come in and see our classes in operation and the simple methods that we use, and you will want to join our wonderful BEAUTY CULTURE school. We are offering our entire course of EXPERT MARCELLING, hairdressing, hair dyeing, water waving, hair bleaching, henna rinse, shampooing, manicuring, scalp treatments, facial massage, hot oil treatment, etc., for the sum of $50. Terms to suit. Individual instruction. Tuition now—and let us train you for one of the many positions we have waiting for our graduates. THE SCHOOL THAT ACTUALLY GIVES WHAT IT ADVERTISES AND IS DEPENDABLE IN EVERY WAY. Day and evening classes.

ADVANCE SYSTEM OF BEAUTY CULTURE,
1132 Capitol Bldg., 159 N.

TO RENT—ROOMS—NORTHWEST.

ST. LOUIS, N., 4927, 3D—TO RENT—MOD. rm., suit. 1 or 2; L. surf. Irving 5441.

TALMAN-AV., N., 4727—TO RENT—LARGE airy room, newly decorated; L. trans.; no other roomers. Rav. 0637.

WILSON, 3054—TO RENT—OUTSIDE RM., suit. for mar. cpl. or 2 gents. Key. 6410.

TO RENT—LGE. BEDRM.; PRIV. FAM.; Rav. L. Lawrence-av. surf.; gents P. Bar. ople. Address P 574. mmold.; kit. priv. Tribune.

TO RENT—DANDY LGE. FRT. RM.; FURN. for 2 gents; with brkfst.; priv. home; all conv.; trans.; also single. Ph. Albany 9340.

TO RENT — LG. RM. ADJ. BATH, IN beaut. apt. in N. Austin; conv. to bus and surf. Mansfield 3645.

TO RENT—RM. IN PRI. HOME; BREAK.; reas. Kildare 0183.

TO RENT—LOGAN SQ., FURN. RM. GENT. pref. Jewish fam.; $5. Belmont 9018.

TO RENT—MODERN FRT. RM. PRI. FAM. Gentiles. L. surf. 1 or 2. Jun. 9206.

TO RENT—SMALL ROOM; GENT. REF. ref. fam. Belmont 6150.

TO RENT—NICELY FURN. RM., SUIT. FOR 1 or 2 gentlemen; reas.; ex. trans. Rav. 4053.

TO RENT—FURNISHED ROOM; PLEASant and light for ladies. Irving 0249.

TO RENT—PLEASANT ROOM, MODERN conveniences; 1 or 2 gents. Albany 5037.

TO RENT—ROOMS—WEST.

ADAMS, 4347, 2D—TO RENT—LRG. RM., suit. 1 or 2 gents; small priv. fam.; brkf. opt.

ADAMS-ST., W., 1812, APT. A—TO RENT—1 Sunny, apt.; s. h., elec.; nr. blvd.; rent

ALTGELD, 3819, 2D—TO RENT—NICELY furn. rm., suit. bath; suit for 2 gents.

CENTRAL-AV., N., 551—TO RENT—LARGE pleasant room, adj. bath, for 2 gentlemen; 2 blks. from Lake-st. L. N. W. R. R. ex. trans.; liberal.

CENTRAL PARK-BLVD., S., 331—TO RENT —Nice lge. rm., facing Garf. Pk.; all conv.; suitable for 1 or 2. Van Buren 2893.

FIFTH-AV., 3722, 2D—TO RENT—NEWLY furn. frt. and side rms.; reas.; bus, L. surf.

FULTON, 3200, 1ST — TO RENT—FURN. rm., men; bus, L. surface. Nevada 8290.

GLADYS-AV., 5372—TO RENT—LRG. sleep. rm.; adj. b.; pri. fam. Mans. 6107.

HARRISON, W., 3448—TO RENT—LG., LT. airy rm.; priv. fam.; conv. to L. and surf.; board optional.

JACKSON-BLVD., 2156—TO RENT—MODern room, suit. for 3; also single rooms with board; home privileges; reasonable. Seeley 0039.

JACKSON-BLVD., 2512—TO RENT—NICELY furn. rm., 1 or 2; priv. fam.; ex. trans. Seeley 7735.

JACKSON-BLVD., 4331, 2D FLAT—TO RENT —Sgl. frt. rm., priv. fam., home comforts; ref. exch. Phone Rav. 6266.

KEDZIE-AV., 4115—TO RENT—NICE, LGE. sunny rm., suit. for 2; L. surf.; gentiles preferred. Irving 5441.

KILBOURN-AV., N., 122—TO RENT—NICE airy room, newly decorated; L. trans.; no other roomers. Rav. 0637.

WILSON, 3054—TO RENT—OUTSIDE RM., suit. for mar. cpl. or 2 gents. Key. 6410.

TO RENT—LGE. BEDRM.; PRIV. FAM.; Rav. L. Lawrence-av. surf.; gents P. Bar. ople. Address P 574. mmold.; kit. priv. Tribune.

TO RENT—DANDY LGE. FRT. RM.; FURN. for 2 gents; with brkfst.; priv. home; all conv.; trans.; also single. Ph. Albany 9340.

TO RENT — LG. RM. ADJ. BATH, IN beaut. apt. in N. Austin; conv. to bus and surf. Mansfield 3645.

TO RENT—RM. IN PRI. HOME; BREAK.; reas. Kildare 0183.

TO RENT—LOGAN SQ., FURN. RM. GENT. pref. Jewish fam.; $5. Belmont 9018.

TO RENT—MODERN FRT. RM. PRI. FAM. Gentiles. L. surf. 1 or 2. Jun. 9206.

TO RENT—SMALL ROOM; GENT. REF. ref. fam. Belmont 6150.

TO RENT—NICELY FURN. RM., SUIT. FOR 1 or 2 gentlemen; reas.; ex. trans. Rav. 4053.

TO RENT—FURNISHED ROOM; PLEASant and light for ladies. Irving 0249.

TO RENT—PLEASANT ROOM, MODERN conveniences; 1 or 2 gents. Albany 5037.

TO RENT—ROOMS—WEST.

ADAMS, 4347, 2D—TO RENT—LRG. RM., suit. 1 or 2 gents; small priv. fam.; brkf. opt.

ADAMS-ST., W., 1812, APT. A—TO RENT—1 Sunny, apt.; s. h., elec.; nr. blvd.; rent

ALTGELD, 3819, 2D—TO RENT—NICELY furn. rm., suit. bath; suit for 2 gents.

CENTRAL-AV., N., 551—TO RENT—LARGE pleasant room, adj. bath, for 2 gentlemen; 2 blks. from Lake-st. L. N. W. R. R. ex. trans.; liberal.

CENTRAL PARK-BLVD., S., 331—TO RENT —Nice lge. rm., facing Garf. Pk.; all conv.; suitable for 1 or 2. Van Buren 2893.

FIFTH-AV., 3722, 2D—TO RENT—NEWLY furn. frt. and side rms.; reas.; bus, L. surf.

FULTON, 3200, 1ST — TO RENT—FURN. rm., men; bus, L. surface. Nevada 8290.

GLADYS-AV., 5372—TO RENT—LRG. sleep. rm.; adj. b.; pri. fam. Mans. 6107.

HARRISON, W., 3448—TO RENT—LG., LT. airy rm.; priv. fam.; conv. to L. and surf.; board optional.

JACKSON-BLVD., 2156—TO RENT—MODern room, suit. for 3; also single rooms with board; home privileges; reasonable. Seeley 0039.

JACKSON-BLVD., 2512—TO RENT—NICELY furn. rm., 1 or 2; priv. fam.; ex. trans. Seeley 7735.

JACKSON-BLVD., 4331, 2D FLAT—TO RENT —Sgl. frt. rm., priv. fam., home comforts; ref. exch. Phone Rav. 6266.

KEDZIE-AV., 4115—TO RENT—NICELY furn. rm., suit. 1 or 2; L. surf.; gentiles preferred. Irving 5441.

KILBOURN-AV., N., 122—TO RENT—NICE airy room, newly decorated; L. trans.; no other roomers. Rav. 0637.

KOMINSKY-AV., S., 2700—TO RENT—OUTSIDE RM., suit. for mar. cpl. or 2 gents. Key. 6410.

TO RENT—LGE. BEDRM.; PRIV. FAM.; Rav. L. Lawrence-av. surf.; gents P. Bar. ople. Address P 574. mmold.; kit. priv. Tribune.

TO RENT—DANDY LGE. FRT. RM.; FURN. for 2 gents; with brkfst.; priv. home; all conv.; trans.; also single. Ph. Albany 9340.

TO RENT — LG. RM. ADJ. BATH, IN beaut. apt. in N. Austin; conv. to bus and surf. Mansfield 3645.

TO RENT—RM. IN PRI. HOME; BREAK.; reas. Kildare 0183.

TO RENT—LOGAN SQ., FURN. RM. GENT. pref. Jewish fam.; $5. Belmont 9018.

TO RENT—MODERN FRT. RM. PRI. FAM. Gentiles. L. surf. 1 or 2. Jun. 9206.

TO RENT—SMALL ROOM; GENT. REF. ref. fam. Belmont 6150.

TO RENT—NICELY FURN. RM., SUIT. FOR 1 or 2 gentlemen; reas.; ex. trans. Rav. 4053.

TO RENT—FURNISHED ROOM; PLEASant and light for ladies. Irving 0249.

TO RENT—PLEASANT ROOM, MODERN conveniences; 1 or 2 gents. Albany 5037.

TO RENT—ROOMS—WEST.

ADAMS, 4347, 2D—TO RENT—LRG. RM., suit. 1 or 2 gents; small priv. fam.; brkf. opt.

ADAMS-ST., W., 1812, APT. A—TO RENT—1 Sunny, apt.; s. h., elec.; nr. blvd.; rent

ALTGELD, 3819, 2D—TO RENT—NICELY furn. rm., suit. bath; suit for 2 gents.

CENTRAL-AV., N., 551—TO RENT—LARGE pleasant room, adj. bath, for 2 gentlemen; 2 blks. from Lake-st. L. N. W. R. R. ex. trans.; liberal.

CENTRAL PARK-BLVD., S., 331—TO RENT —Nice lge. rm., facing Garf. Pk.; all conv.; suitable for 1 or 2. Van Buren 2893.

FIFTH-AV., 3722, 2D—TO RENT—NEWLY furn. frt. and side rms.; reas.; bus, L. surf.

FULTON, 3200, 1ST — TO RENT—FURN. rm., men; bus, L. surface. Nevada 8290.

GLADYS-AV., 5372—TO RENT—LRG. sleep. rm.; adj. b.; pri. fam. Mans. 6107.

HARRISON, W., 3448—TO RENT—LG., LT. airy rm.; priv. fam.; conv. to L. and surf.; board optional.

JACKSON-BLVD., 2156—TO RENT—MODern room, suit. for 3; also single rooms with board; home privileges; reasonable. Seeley 0039.

JACKSON-BLVD., 2512—TO RENT—NICELY furn. rm., 1 or 2; priv. fam.; ex. trans. Seeley 7735.

JACKSON-BLVD., 4331, 2D FLAT—TO RENT —Sgl. frt. rm., priv. fam., home comforts; ref. exch. Phone Rav. 6266.

KEDZIE-AV., 4115—TO RENT—NICELY furn. rm., suit. 1 or 2; L. surf.; gentiles preferred. Irving 5441.

KILBOURN-AV., N., 122—TO RENT—NICE airy room, newly decorated; L. trans.; no other roomers. Rav. 0637.

KOMINSKY-AV., S., 2700—TO RENT—OUTSIDE RM., suit. for mar. cpl. or 2 gents. Key. 6410.

TO RENT—HOUSEKEEPING ROOMS.

South Side.

INGLESIDE-AV., 6215—TO RENT—NICE rm. with kitch. and laundry priv.; no children; good trans.

INGLESIDE-AV., 6323—TO RENT—2 RMS., $9.50; 3 frt. rms., $16; everything furn.

INDIANA-AV., 5241, 3RD—TO RENT—PARlor and bedroom and kitchen to rent. Bus. L. and surface.

KENWOOD, 4743—TO RENT—NEWLY FUR. 1-2 rm. kitch.; gas rge.; r. w.; reas.; L. C.

KENWOOD-AV., 6307—TO RENT—NICE, fur. frt. 2 rm. suite, stm., elec. Drex. 9285.

KIMBARK, 6045, 1ST—TO RENT—2-3 RM. suites, scr. por.; adults; May 1; L. C., L.

KIMBARK, 6050—TO RENT—NEWLY FUR. decorated kitch. ½ blk. L. C. Midway 0512.

LAKE PARK, 4431, 1ST—TO RENT—4 LGE. furnished rms. for married cpl.; no children; exc. references.

LAKE PARK, 3906, 3D—TO RENT—3 LIGHT, mod. airy rms. for settled married couple; real kitch.; reas. rent; L. C. surf., L. and bus.

LAKE PARK, 4534—TO RENT—NICE LGE. hskpg. rm., $8; baby welcome. Drex. 3375.

LAKE PARK, 4919—TO RENT—MOD. 4 RM. furn. bsmt. apt.; $50 mo.; L. C. X. surf.; LAKE PARK, 4625—TO RENT—LGE. FRT. kitchenette suite, suit for 1 or 2 adults.; LAKE PARK, 4801—TO RENT—1-2 RM. hskpg. suites; light, airy; reas.; L. C. x surf.

LANGLEY-AV., 6235, 2D—TO RENT—AIRY rm., frt. bedrm., adj. kit., pri. priv.

MARYLAND-AV., 6458, 2D—TO RENT—3 OR 4 room suite; exclusive use of kitchen.

MICHIGAN, S., 3200—TO RENT — LARGE living room, private bath, kitchenette; open parlor with larger piano; other rms.

MICHIGAN, 5039, 1ST—TO RENT — 3 RM. suite; priv. bath; pch.; stm., el. Drex. 1229.

MICHIGAN, 4906, 1ST APT.—TO RENT—3 r. suite, pri. bath; bus, L. surf.; reas.

OAKENWALD-AV., 4340—TO RENT—2 RM. apts.; new, furn., fac. lake; priv. pch.; ex. trans; liberal.

OAKENWALD, 4530—TO RENT—2 RM. AND bath; fine trans.; employed people; reas.

OAKENWALD-AV., 4553—TO RENT—2 LGT. airy rms. on lake; L. L., mod.

PRAIRIE-AV., 2044, 2D—TO RENT—MAH. cpie. or 2 ladies; home priv.; 2 in fam. Englewood 0537.

PRAIRIE-AV., 6120—TO RENT—IDEAL 2 and 3 rm. suites; also one 4 rm.; blue velour furniture; dlst-st. L.

PRAIRIE, 5743—TO RENT—CONNECTED rms.; priv. kit.; run. w.; $8th fl. rent.

PRAIRIE-AV., 5008, 1ST—TO RENT—FURN. 3 rm. suite. Real kitchen priv.

SEVENTH-NINTH, E., 758, APT. G—TO Rent—Young lady will share well furn. 2 r. apt. with young lady; new bldg.; $8.50. Triangle 0137.

SIXTY-FOURTH-ST., E., 1113, 1ST—TO Rent—2 light, clean rms.; no children; real kit.; no other rmrs. Fairfax 3242.

SIXTY-SIXTH-PL., E., 1444, 2D—TO RENT—2 nicely fur. outside hskg. rms.; $18. Jack. Pk. 2; cons.; surf. Hyde Park 5131.

SIXTY-SECOND-ST., E., 1154, 3D APT.—TO Rent—Hskpg. suite, real kitchen; adults; nr. Univ. sta., L. C. Dorch. 1997.

SIXTY-FIRST, E., 366—TO RENT—LG. FUR. room, adj. bath, priv. fam.; no other roomers; 1 blk. L. or bus. Normal 0118.

SIXTY-FIRST, E., 1170, 1ST APT. — TO Rent—Lge. hskpg. rm., kit., laund. priv. $8 wk.

SIXTY-SECOND, E., 1150, APT. G—TO Rent—Neatly furn. outside rms., adults.

SIXTY-SECOND-ST., E., 922—TO RENT—2 nal 1-2-3 rm. furn. apts.; mod.; L. surf.

STEWART, 6507, 2D—TO RENT—3 RM. hskpg. suite, comfortably furnished; couple, no employ.; ref.; bus. surf. Wentworth 0106.

UNIVERSITY-AV., 6455, 1ST—TO RENT—2 hskpg. rms., run. water; surf., I. C., L. exc.

UNIVERSITY-AV., 5558, 3D FL.—TO RENT —Two front rooms, light housekeeping; steam heat, electric light; ten dollars.

CHESTER, 2731, 2D—TO RENT—NEWLY RM. suite, kit., priv bath, pch. H. P. 2659.

VINCENNES, 7329, 3D—TO RENT—HSKPG. rms.; $4.50 up; ex. trans. Vincennes 3359.

WASHINGTON PK.-CT., 5048—TO RENT— Also Grand-blvd. sta. blk. w. To Rent—1 and 2 rms., frt., $7-$19; L. bus. Ken. 3256.

WASHINGTON PARK-CT., 4948—TO RENT— Blk. e. Grand-blvd.; hskpg. fur. frt. rms.

WOODLAWN-AV., 6414, 3D—TO RENT— Mod. large frt. hskpg. rm. or suite; reas.

WOODLAWN-AV., 4442—TO RENT—LG. FT. rm., r. w., full equip.; also sel. r. $5.50.

YALE, 6565, APT. 22—TO RENT—AD. joining bedrm. real kitchen; priv. entrance; excel. trans. Wentworth 0106.

TO RENT—NICELY FURN. HSKPG. SUITES, 1 to 3 rms. Phone Dorchester 5813.

North Side.

ARLINGTON, 440—TO RENT—BEAUT. LRG. frt. hskpg. rooms with kit'ette; nr. park.

BISSELL-ST., 1080—TO RENT—NR. CEN. park; L. exc. and fashion; 2 rms., bath; windows, real sink; priv. bath, elec.; sep. ent.; $10.

BROADWAY, 2639, 3D—TO RENT—CHEER. ful outside 2 rm. suite, real kitch., stm., h. w., elec.; nr. Linc. pk.; $14, cpl. emp. L. V. 4269.

BROADWAY, 4048—PH. LAKE VIEW 7111. BROADWAY ARMS.

1 AND 2 RM. KIT. APTS., $15-$20 WK. UP.

BROADWAY, 4907—TO RENT—2-3 RM. suites, nicely furn., h. w. heat; rent reas.

BROADWAY, 5063—TO RENT—WELL FUR. new; in frt. suite; piano. Edg. 2837.

BROADWAY, 4146, 3D—TO RENT—3 RM. suite, adj. bath; priv. pch. L. bus, surf.

BROADWAY, 4801—TO RENT—1-2-3 RM. hskpg. suites; light, airy; reas.; L. C. x surf.

BROADWAY, 4040—TO RENT—3 OR 4 room suite; exclusive use of kitchen.

MICHIGAN, S., 3200—TO RENT — LARGE living room, private bath, kitchenette; open parlor with larger piano; other rms.

MICHIGAN, 5039, 1ST—TO RENT — 3 RM. suite; priv. bath; pch.; stm., el. Drex. 1229.

MICHIGAN, 4906, 1ST APT.—TO RENT—3 r. suite, pri. bath; bus, L. surf.; reas.

OAKENWALD-AV., 4340—TO RENT—2 RM. apts.; new, furn., fac. lake; priv. pch.; ex. trans; liberal.

OAKENWALD, 4530—TO RENT—2 RM. AND bath; fine trans.; employed people; reas.

OAKENWALD-AV., 4553—TO RENT—2 LGT. airy rms. on lake; L. L., mod.

PRAIRIE-AV., 2044, 2D—TO RENT—MAH. cpie. or 2 ladies; home priv.; 2 in fam. Englewood 0537.

PRAIRIE-AV., 6120—TO RENT—IDEAL 2 and 3 rm. suites; also one 4 rm.; blue velour furniture; dlst-st. L.

PRAIRIE, 5743—TO RENT—CONNECTED rms.; priv. kit.; run. w.; $8th fl. rent.

PRAIRIE-AV., 5008, 1ST—TO RENT—FURN. 3 rm. suite. Real kitchen priv.

SEVENTH-NINTH, E., 758, APT. G—TO Rent—Young lady will share well furn. 2 r. apt. with young lady; new bldg.; $8.50. Triangle 0137.

SIXTY-FOURTH-ST., E., 1113, 1ST—TO Rent—2 light, clean rms.; no children; real kit.; no other rmrs. Fairfax 3242.

SIXTY-SIXTH-PL., E., 1444, 2D—TO RENT—2 nicely fur. outside hskg. rms.; $18. Jack. Pk. 2; cons.; surf. Hyde Park 5131.

SIXTY-SECOND-ST., E., 1154, 3D APT.—TO Rent—Hskpg. suite, real kitchen; adults; nr. Univ. sta., L. C. Dorch. 1997.

SIXTY-FIRST, E., 366—TO RENT—LG. FUR. room, adj. bath, priv. fam.; no other roomers; 1 blk. L. or bus. Normal 0118.

SIXTY-FIRST, E., 1170, 1ST APT.—

HOTELS.

THE ROADMOOR

ARD AT BOSWORTH.

The Most Beautiful and Convenient Hotel.

w apartment hotel, fireproof and rn on every detail, beautifully d where the city and country

e you will find the latest bed suites, with extra "in-a-Dor" living rooms, or Pullmans if

smaller suites, for those who do require bedrooms, are models of nicence.

e is combined country air and onment with city facilities. Just you want for the summer.

rice includes gas, light, refrig. linen, silver, dishes, and maid e, and at prices that challenge petition.

SCHEDULE:

nd kitchenette, from.....$ 90.00
and kitchenette, from..... 110.00
and kitchenette, from..... 160.00
and kitchenette [2 bedr'ms]. 185.00
Concessions on term rentals.

net delay. May is almost here. "L" to Howard Station.

M. Lenehen, Director.

Sheldrake 5170

eridan Beach

idan-rd. at Chase-av.

MOST DELIGHTFUL HOME

SHERIDAN BEACH HOTEL is thing more than an apartment ng or hotel. It has the sub- al atmosphere of dignity and the nence lacking in the ordinary and the smooth running and resave lacking in the apartment building. Truly, the RIDAN BEACH has been called mmunity of homes without the atmosphere."

ated on the shore of Lake Michi- in beautiful Rogers Park, the RIDAN BEACH will commend it- to the man seeking a home ment. The private bathing beach. beautiful solarium, furnished as an garden, an open air garage, closed lounge on the roof are at nessed. Let us show you the loon on the Evanston ele- Jarvis-av. station).

ractive suites, overlooking the of from 1 to 5 rooms, are now ble. Rentals include ice, ice linen and laundering are furnished. ESSENTIAL RE- ION IN ROOMS OF ED FOR TERM LEASES.

e in and let us explain to you really inexpensive it is to live at beautiful hotel.

ctor references will be required. THE SHERIDAN BEACH under the personal management of Mr. Rogers Corbaley. PHONE SHELDRAKE 7600.

THE CHURCHILL

artment Hotel

people who desire an ment home a little finer pointment and character the average high grade the Churchill appeals. rtments of two, three, five, and six rooms, all ually spacious and com- ly furnished, are avail- now at rates as low as per month.

HE CHURCHILL 255 N. STATE-ST. Superior 6250. . D. Ganson, Mgr.

ROOMMATES.

ss GENTLEMAN, ABOUT FORTY, like to take furnished three room ith congenial gentleman, beginning st. Prefer North Side; references ex- changed. Address O 409, Tribune.

WILL SHARE MOD. 4 RM. BACH- pt. with bus. or prof. man; all conv.; 4 car and surf.; 9 blk. Evanston el.; 10 blks. South Park-av., or ph. 900 during week.

ADY OWNS 5 RM FLAT ON N. OR Side wishes to divide expenses with d daughter. please phone Buckingham 720.

ED — YOUNG BUSINESS GIRL to 4 rm. apt. with 3 girls; nr. lake or ress.: call Sun. or eves. Rogers Pk.

BUSINESS WOMEN WITH ATTRAC- home, Rogers Pk.; near lake. Loyola share with 2 or 3 business women. Sheldrake 5877 evenings or Sunday.

WILL SHARE APT. WITH 1 LADY married couple; nr. Wilson ex. 1128 st. 3d. Sunny. 8827. Sun. or eves.

NG, 2924 Sher.—2 LADIES TO SH 3 rm. bl. grade apt. with lady; no

GIRL WILL SHARE WITH MAT- over 2 bus. girls beaut. 4 rm. apt.; gas- nr res. 4704 Drexel-blvd. Drexel 2

GIRLS HAVE AN APT FOR 3 SHARE 1 or 2 refined girls. Call Sun or 4 to 7 p. m. Atlantic 3591.

WANTS OLDER GIRL OR LADY TO Westside apartment; reasonable. Tribune.

WILL SHARE APT. WITH YNG. GI- rm.; nr. L.; ref. exch.; middle wtl

SHARE APT. 1704 N. ASHLAND-AV.

SHARE APT. 1-2 GIRLS NEAT- 4502 Oakenwald-av.

ld 5833.

NIAL MAN DESIRES ROOM OR share room in bachelor apt.; pref- Evanston. P 104, Tribune.

WOMAN TO SHARE ROOM AND me in high class N. S. hotel. Address Tribune.

MARRIED COUPLE, EMPLOYED, are apt. with business woman; bus- ref. req. Ph. Sheldrake 8587.

ORE, 1752, 3 ROOMS AND BATH, MARR. COUPLE. Edge. 0257.

AGNOLIA — GENT WANTS OR S nv. rm. sun p., sg. beds; reas.

EMP. TO SHARE 4 RM. APT. 10 Ph. 2124 Park-av. 2d apt.

EMP. WILL SHARE 4 R. APT. CPLE ment; reas. 446 Arlington Pl.

G LADY TO SHARE APT. WITH Mackingham 7426.

AN WANTS SAME TO SHARE MOD reas. Nev. 6224.

DESIRES LADY ROOMMATE IN S. Address P 264, Tribune.

W WILL SHARE OR RENT LG. AP cpl. or lady. Sher. sta. L. Y. 6878.

ILL SHARE APT. WITH MUS reas. Lake View 6108.

CPL. WILL VIEW SHARE HUNG. ALL $10 wk. Address T K 541, Tribune.

LADY WILL SHARE APT. WITH lady; $5. 832 Argyle. 2d. wtl

TO RENT—HOUSES—SOUTH.

TO RENT—FOR SALE—11467 LONG ENT OR FOR SALE—NEAR Morgan Park, near Longwood-dr. Morgan Park grade new brick R. L. station; 2 blks. to cars; living room, dining room, 3 bedrooms, fine kitchen, fast hot water heat, fine garret, lot 40x125; $100 per month or will sell on reasonable terms. Owner, 525 S. Dearborn-st. MR. FANTUS, owner; phone Wabash 6000.

RENT—5231 KIMBARK-AV. 8 RM. brick; 2 car garage; newly decorated outside; steam heat furnished by owner May 1; $100. SCHENDORF & BOENICKE, 6336 S. 53d-st. Dorchester 6336.

RENT—4823 KENWOOD. MOD. BRK. 7 bedrms. 3 baths. 3 gas fires. Immediate possession. Dorchester 5110.

RENT—BLVD. MOD. BRK. 12 rms. with or without furn. Lease. Address P 413, Tribune.

RENT—6 RM. HOUSE, H. W. H., 2 rms. sun., 86th-pl., near R. I. R. R. Phone Merrill 4560.

RENT—7 RM. RES.; LOT 35x125; Grace 2558, owner. Will sell. MOD. H. W. H. 7 RM. MODERN BRICK. $75. 2827 E. 76th-pl. South Shore 4488.

RENT—1310 E. 53D. 2 STORY BRICK 2 furnace; electric elevator. $100.

TO RENT—HOUSES—NORTH.

RENT—5 RM. HOUSE ON CORNER ge, etc., $63; 7300 Paxton-av. RENT—4 REAL LARGE ROOMS. Bungalow porch; sun parlor; $80; on Buena- RENT—55 W. BURTON-PL. Superior ers; pos. at once; $125. RENT—FINE 5-7 14 R. L. LEE, 1000 le. 3d. Sunny. 8827. Sun. or eves.

TO RENT—FURNISHED HOUSES.

460 BARRY-AV.

Ideally located in Lakeview. 11 rms., 2 bths., on large lot, close to good transportation and schools. Modernly furnished, large cheery rooms with southern exposure. Surprisingly low rental.

BAIRD & WARNER, INC. 640 N. Michigan-av. Sup. 4120.

FOR RENT—FURNISHED LAKE BLUFF Ill., sunny six-room stucco with large screened porch, well wooded corner, attractively furnished, grand piano, etc. Will rent for entire summer or shorter time if preferred, $175 per mo.; excellent train service. W. J. Freeman, phone Lake Bluff 916, or care National Bank of the Republic, Chicago.

BUNGALOW — FURNISHED.

5 rooms, beautifully furnished; sleeping porch; 2 real home for the summer; May 1 to Oct. 1; garage optional; an ideal location; 7058 Paxton-av. South. Shore 3831, or GLATT & PRICE, 6827 Stony Island-av. Dorchester 8800.

TO RENT—BRICK COLONIAL 5 MO. OLD, from June or earlier till Sept., 1925. 8 rm. 3 baths, 1 lavatory, store rm., sun p., slp. p., brkfst. nook, attached heated garage, hot water heat, oil burner, automatic water heater, fireplace on sun p. and in liv. rm.; exposed west and north on golf links. Tel. Evanston 1105, Bryant and Colfax-sts.

FURNISHED HOMES

for summer rentals, reasonably priced. HILL & WHEELER, Exclusive Agents, 388 Central-av. Highland Park 408.

TO RENT—GLENCOE, SPLENDID 8 ROOM house, near school, churches, Skokie and trains.; 2 baths, 3 porches, lavatory, tiled playroom on 1st floor; h. w. ht.; 2 car garage; from June 1, 1924, to May 1, 1925, possibly longer; may be seen at any time. Ph. Glencoe 592; rental $250; references required.

TO RENT—FURNISHED COUNTRY HOME, 8 rm. house and gar., 20 mi. north from city on Dundee-rd.; lge. wooded lawn, garden and variety fruit. Elec. light, furnace. Pref. to rent for 1 yr. Poss. June 1; ref. req. Address F 5 40, Tribune.

TO RENT — FOR SUMMER MONTHS TO adults, attractive Evanston home in exclusive neighborhood; nr. trans.; 4 bedrms., 2 baths, large slp. and liv. pchs.; well equipped with screens and awnings; gar.; $200; maid and man service if desired. Evanston 3550.

1346 MADISON PARK.

8 rms., stone front, modern in every way. Splendidly furnished, May 1 to Oct. 1. O'HERN-FREAR CO. 5303 Hyde Park-blvd. Hyde Pk. 7000.

TO RENT—WINNETKA, MAY 1, 5 MO., S. E. cor. Provident and Elm.; nr. golf links and depot; 9 R., 3 baths, 2 porches, garage; $175 per mo.; adults pfd. Open for inspection, or see HILL & STONE, Winnetka.

TO RENT—FRESHLY PAINTED AND NEWLY decorated, elegantly furn. 4 bedrms., slp. pch., breakfast porch; living rm. 28x30; garage; for summer months only. 861 Greenwood-av. Phone Glencoe 971.

TO RENT—WINNETKA COUNTRY PLACE. 3¼ acres overlooking valley, charming modern house, 12 rooms, 8 bedrooms, 4 baths, 3 porches; 3 car garage. J. L. Floyd, 35 N. Dearborn.

TO RENT — EVANSTON, KENILWORTH. Winnetka, Hubbard Woods, Glencoe, highland Park, Lake Forest furnished houses, cottages, country estates; $200 to $1,000 per mo. J. L. Floyd, 35 N. Dearborn.

8 RM. MODERN HOUSE

In beau. Rogers Pk.; nr. lake and L.; June 1 to Sept. 15. Ph. R. P. 3461 bet. 9-12 a.m.

Furnished 10 Room House.

2 baths, modern; 2733 Pine Grove-av. Lincoln 3354. Call until 12 noon.

TO RENT—MODERN HOUSE, 10 OUTSIDE rooms, Ellis near 40th. All transp.; near lake and beach; fine for rooming; may be inspected; furniture for sale. Fairfax 1109.

TO RENT—FURN. ROGERS PK. SUMMER. 2 and 3 adults. Call Sun. or aft. 4130. Gentiles. R. P. 2642 or Address P T 353, Tribune.

TO RENT—FURNISHED HOUSE. MODERN. 9 rooms, June 15 or 20 to Oct. 1. Kenilworth. Phone Kenilworth 429 or address F N 30, Tribune.

TO RENT—7 RM. FURN. HOUSE. SLP. AND bklst. porches, garage, large yard, nr lake, good transp. Phone Winnetka 1414.

TO RENT—HOUSES—NORTH.

BEAUTIFUL CITY HOME.

1131 LAKE SHORE DRIVE. Near Drake Hotel.

A commodious town house of beautiful artistic design and setting, facing the lake front with an extensive view of the shore line, containing 20 spacious rooms, 5 baths, reception hall and staircase, panelled reception hall and staircase, fireplaces in nearly every room and all bedrooms. Master chambers have additional sitting rms. Large servant quarters. BAIRD & WARNER, INC. 640 N. Michigan-av. Superior 4120.

YOUR RENT FREE.

To Rent—Mod. House, 9 rms., 3 bathrms., 8 bedrms., 10x14 glass enclosed sleeping porch; price entire house $110 per mo. Call Sunday, after 1 p. m. Dbl. garage 1014 Graceland 8982.

TO RENT—MODERN HSE. IN EXCLUSIVE street near Drake; 9 rms. 3 baths. Very desirable.

H. O. STONE & CO., 616 N. Michigan-av. Superior 5184.

TO RENT—1245 CARMEN-AV., 10 RM. MOD. ern residence, partly arranged for 2 families; 2 car garage; large lot; immediate possession. Phone Ravenswood 1059.

TO RENT — BEAUT. S. R. STUCCO HOME, new decs.; 5 rm. apt. Pk.; best loc. CHARLES W. CARLSON & CO. 1417 Morse-av., w. L. sta. Rog. Pk. 7400.

TO RENT—FOR SALE—ROGERS PARK RESidence, 8 rooms, 50 foot lot; garage; one block from elevated station; $150 per month. Phone Rogers Park 7156, Tribune.

TO RENT—EXCLUSIVE HOME. GOLD COAST section overlooking Lake Shore-dr.; 1306 Astor-st.; reasonable to small family; steam.

TO RENT—NORTHWEST.

TO RENT—OR SALE—5 RM. COTTAGE AND 2 acres land. Address P 189, Tribune.

TO RENT—HOUSES—WEST.

TO RENT—CENT. AUSTIN RES., 7 RMS., 4 bdrms. (3 extra attic), 2 car gar., h. w. h.; ask $150. Lawndale 1204 or Aust. 3231.

TO RENT—1957 W. END-AV., 6 RM. FURnished house. Consumers 6160.

TO RENT—HOUSES—SUBURBAN.

TO RENT—818 CLINTON-PL., EVANSTON. Model brick house, 8 rms., 3 baths, 2 blocks to lake, schools and L; entrance hall and living room finished in panelled oak; dining room, sun parlor, all with beautiful fixtures; glass doorknobs, tiled bathroom to ceiling; hardwood floors throughout; unusual plastered divisions; large laundry, vegetable, storage, boiler and fuel rooms; sanitary garbage disposal; terrace; attached garage. Rent $225. Inspection by owner and broker. Phone Ravens. 6906.

At St. Charles on Fox River.

My newly remodeled home; 9 rooms; very desirable garage connecting house; hot water heat; trans. good; $125 per month; will sell if terms are right. W. R. CREGIER. 108 St. St. Charles, Ill.

TO RENT—WINNETKA, 9 RM. HOUSE, 3 baths, 3 fireplaces, finest spot in Chicago district. Address P 440, Tribune.

5 Rm. House—Libertyville.

Cement basement, good cistern, lot 50x141; $40 per month; $4,000; terms. Poss. now. Inq. 610 Cham. of Comm. Bl., 133 W. Wash.

TO RENT—NORTH SHORE EIGHT ROOM bungalow, two baths, large ground; to responsible family August; three blocks from Winnetka Station. 815 Ash-st., Winnetka, or call Winnetka 1059.

TO RENT — WINNETKA. UNFURnished, 5 to 5 year lease, 10 rooms, baths; new deep lots, 4 bedrms., 2 baths, 3 porches; large wooded grounds; for private family; Gentiles only. Address P T 351, Tribune.

TO RENT—ROOM HOUSE, HOT WATER heat, 2 blocks L and N. W. depot; 1 master chamber, 12x22; poss. June 1; $115 per month; garage optional. 1 blk. Oak Park-av. Phone Oak Park 1139.

TO RENT — UNFURNISHED, EVANSTON, very attractive 14 room brick residence, 7 bedrooms, 4 baths; Taryan heat; 2 fireplaces, 2 car garage; June 1; term. Address T 1, 56, Tribune.

TO RENT—EXCLUSIVE NEW HOME IN desirable location, 45th-st. and Greenwood. Sept. 15. Apply on premises, 4501 Greenwood-av. Yard, porches, etc. Drexel 2550.

TO RENT—BURN 8 RM. HOUSE, LRG. SUN porch, garage; corner lot, facing park; Ashland 1 blk. Immediate or June 15. Ph. Winnetka 1165.

TO RENT — UNE. JULY, AUGUST; 8 RM. house, furn. with garage; Lake Forest. J. R. Short, 228 S. 6th-av., La Grange.

TO RENT — UNFURNISHED, WINNNETKA, Prospect-av., 10 rms., 3 baths, detached garage; $250 per mo.; 3 or 5 years. J. L. Floyd, 35 N. Dearborn.

TO RENT — OAK PARK, 9 RM. RESIdence, 1018 Washington-blvd.; suitable for two families; large family with children; garage heat; $75. Call Kedzie 3889.

TO RENT—BEAUTIFUL 6 LARGE ROOM bungalow, large grounds and garage for children and dog. Wilmette. Apply Edgewater 2600, Room 308, before 10 a. m.

TO RENT — ROOMING HOUSE IN WILmette; modern; 4 bdrms.; present occupants collecting $200 a month room rent. Phone Wilmette 537.

TO RENT—ELEGANT 10 RM. HOUSE IN Evanston; suitable for rooming house; 2 blks. from business and trans.; $110 mo. Tel. Evanston 317.

TO RENT — ATTRACTIVE SMALL HOUSE, 6 rooms, fine yard, shade trees, convenient to schools and all transportation; $35 a month. Evanston 3550, Tribune.

TO RENT—MODERN ALL FURNISHED 5 room bungalow with garage; June 15 to Sept. 15; 11 Elmhurst; low rent to right party. Phone Elmhurst 406-R.

TO RENT—WILMETTE HOMES, FUR. OR unfur.; also good 6 rm. apt., 2 baths; reasonable. PAUL SCHROEDER & CO., 407 Linden-av., Wilmette. Phone Wil. 2415.

TO RENT—7 ROOM STEAM HEATED STUCco residence; large lot; 2 blocks from station, in La Grange. Call Central 7700.

TO RENT—MOD. 8 ROOM HOUSE, H. W. H. 308 Maple-av. J. F. Doyle, Liberty-ville.

TO RENT—MODERN 7-RM. BUNGALOW, nice garage. 273 Du Bois-blvd., Congress Park. Owner's Grange 2137.

TO RENT—DESIRABLE 8 RM. HOUSE IN large yard and screened porches. Address P 393, Tribune.

TO RENT — WILL GIVE FREE RENT TO family couple for spare time. Address P 395, Tribune.

TO RENT—11 S. KENILWORTH-AV. OAK 8 rm. house and garage. A. M. MAY. Phone West 2817. 2122 W. Madison.

TO RENT—R. HOUSE. GARAGE. APT. IN Evanston, nr. Central-st. sta. Rent $200 mo. 1126 Central-av. Wilmette 215.

TO RENT—RM. HOUSE FURNISHED OR Address P. O. Box C-75, Park Ridge, Ill.

TO RENT—WILMETTE—FINE HOME—SLP. porch; 5 bdrms.; gar.; good trans. Owner, 1203 Tribune.

TO RENT—RM. BUNGALOW. $45 MO. All conveniences. Downers Grove 310-W.

TO RENT—FURNISHED HOUSES.

TO RENT—3416 WINTHROP-AV. PHONE FAIRfax 0000. Furn. to marr. cpl.; r. slp. rm., libr. bedrm., bath, porches. Phone Edgr. 0257.

TO RENT—3126 CHASE-AV. FUR. HOUSE, 7 rms. incl. sl. and fr. pches.; 3 bths.; sent. June 10-Sept. 2; trans. conv.; near lake.

TO RENT—INDIAN HILL $150. 7 ROOM house for summer of 6 months; possession May 1st or June 1st. Phone Kenilworth 1049 or 2 to 5 P. M. Tribune.

TO RENT—FURNISHED HOUSE, CONVENient, 45th-st. and Greenwood. Sept. 15. Yard, porches, etc. Drexel 2550.

TO RENT—BURN 8 RM. HOUSE, LRG, SUN porch, garage; corner lot, facing park. Ashland 1 blk. Immediate or June 15. Ph. Winnetka 1165.

TO RENT—JUNE, JULY, AUGUST; 8 RM. house, furn. with garage; Lake Forest. J. R. Short, 228 S. 6th-av., La Grange.

TO RENT — UNFURNISHED, WINNNETKA, Prospect-av., 10 rms., 3 baths, detached garage; $250 per mo.; 3 or 5 years. J. L. Floyd, 35 N. Dearborn.

TO RENT — OAK PARK, 9 RM. RESIdence, 1018 Washington-blvd.; suitable for two families; large family with children; garage heat; $75. Call Kedzie 3889.

TO RENT—BEAUTIFUL 6 LARGE ROOM bungalow, large grounds and garage for children and dog. Wilmette. Apply Edgewater 2600, Room 308, before 10 a. m.

TO RENT — ROOMING HOUSE IN WILmette; modern; 4 bdrms.; present occupants collecting $200 a month room rent. Phone Wilmette 537.

TO RENT—ELEGANT 10 RM. HOUSE IN Evanston; suitable for rooming house; 2 blks. from business and trans.; $110 mo. Tel. Evanston 317.

TO RENT — ATTRACTIVE SMALL HOUSE, 6 rooms, fine yard, shade trees, convenient to schools and all transportation; $35 a month. Evanston 3550, Tribune.

TO RENT—MODERN ALL FURNISHED 5 room bungalow with garage; June 15 to Sept. 15; 11 Elmhurst; low rent to right party. Phone Elmhurst 406-R.

TO RENT—WILMETTE HOMES, FUR. OR unfur.; also good 6 rm. apt., 2 baths; reasonable. PAUL SCHROEDER & CO., 407 Linden-av., Wilmette. Phone Wil. 2415.

TO RENT—7 ROOM STEAM HEATED STUCco residence; large lot; 2 blocks from station, in La Grange. Call Central 7700.

TO RENT—MOD. 8 ROOM HOUSE, H. W. H. 308 Maple-av. J. F. Doyle, Liberty-ville.

TO RENT—MODERN 7-RM. BUNGALOW, nice garage. 273 Du Bois-blvd., Congress Park. Owner's Grange 2137.

TO RENT—DESIRABLE 8 RM. HOUSE IN large yard and screened porches. Address P 393, Tribune.

TO RENT — WILL GIVE FREE RENT TO family couple for spare time. Address P 395, Tribune.

TO RENT—11 S. KENILWORTH-AV. OAK 8 rm. house and garage. A. M. MAY. Phone West 2817. 2122 W. Madison.

TO RENT—R. HOUSE. GARAGE. APT. IN Evanston, nr. Central-st. sta. Rent $200 mo. 1126 Central-av. Wilmette 215.

TO RENT—RM. HOUSE FURNISHED OR Address P. O. Box C-75, Park Ridge, Ill.

TO RENT—WILMETTE—FINE HOME—SLP. porch; 5 bdrms.; gar.; good trans. Owner, 1203 Tribune.

TO RENT—RM. BUNGALOW. $45 MO. All conveniences. Downers Grove 310-W.

TO RENT—FURNISHED HOUSES.

TO RENT—3416 WINTHROP-AV. PHONE FAIRfax 0000. Furn. to marr. cpl.; r. slp. rm., libr. bedrm., bath, porches. Phone Edgr. 0257.

TO RENT—3126 CHASE-AV. FUR. HOUSE, 7 rms. incl. sl. and fr. pches.; 3 bths.; sent. June 10-Sept. 2; trans. conv.; near lake.

TO RENT—INDIAN HILL $150. 7 ROOM house for summer of 6 months; possession May 1st or June 1st. Phone Kenilworth 1049 or 2 to 5 P. M. Tribune.

TO RENT—FURNISHED HOUSE, CONVENient, 45th-st. and Greenwood. Sept. 15. Yard, porches, etc. Drexel 2550.

TO RENT—BURN 8 RM. HOUSE, LRG, SUN porch, garage; corner lot, facing park. Ashland 1 blk. Immediate or June 15. Ph. Winnetka 1165.

TO RENT—JUNE, JULY, AUGUST; 8 RM. house, furn. with garage; Lake Forest. J. R. Short, 228 S. 6th-av., La Grange.

TO RENT — UNFURNISHED, WINNNETKA, Prospect-av., 10 rms., 3 baths, detached garage; $250 per mo.; 3 or 5 years. J. L. Floyd, 35 N. Dearborn.

TO RENT — OAK PARK, 9 RM. RESIdence, 1018 Washington-blvd.; suitable for two families; large family with children; garage heat; $75. Call Kedzie 3889.

TO RENT—BEAUTIFUL 6 LARGE ROOM bungalow, large grounds and garage for children and dog. Wilmette. Apply Edgewater 2600, Room 308, before 10 a. m.

TO RENT — ROOMING HOUSE IN WILmette; modern; 4 bdrms.; present occupants collecting $200 a month room rent. Phone Wilmette 537.

TO RENT—ELEGANT 10 RM. HOUSE IN Evanston; suitable for rooming house; 2 blks. from business and trans.; $110 mo. Tel. Evanston 317.

TO RENT — ATTRACTIVE SMALL HOUSE, 6 rooms, fine yard, shade trees, convenient to schools and all transportation; $35 a month. Evanston 3550, Tribune.

TO RENT—MODERN ALL FURNISHED 5 room bungalow with garage; June 15 to Sept. 15; 11 Elmhurst; low rent to right party. Phone Elmhurst 406-R.

TO RENT—WILMETTE HOMES, FUR. OR unfur.; also good 6 rm. apt., 2 baths; reasonable. PAUL SCHROEDER & CO., 407 Linden-av., Wilmette. Phone Wil. 2415.

TO RENT—7 ROOM STEAM HEATED STUCco residence; large lot; 2 blocks from station, in La Grange. Call Central 7700.

TO RENT—MOD. 8 ROOM HOUSE, H. W. H. 308 Maple-av. J. F. Doyle, Liberty-ville.

TO RENT—MODERN 7-RM. BUNGALOW, nice garage. 273 Du Bois-blvd., Congress Park. Owner's Grange 2137.

TO RENT—DESIRABLE 8 RM. HOUSE IN large yard and screened porches. Address P 393, Tribune.

TO RENT — WILL GIVE FREE RENT TO family couple for spare time. Address P 395, Tribune.

TO RENT—11 S. KENILWORTH-AV. OAK 8 rm. house and garage. A. M. MAY. Phone West 2817. 2122 W. Madison.

TO RENT—R. HOUSE. GARAGE. APT. IN Evanston, nr. Central-st. sta. Rent $200 mo. 1126 Central-av. Wilmette 215.

TO RENT—RM. HOUSE FURNISHED OR Address P. O. Box C-75, Park Ridge, Ill.

TO RENT—WILMETTE—FINE HOME—SLP. porch; 5 bdrms.; gar.; good trans. Owner, 1203 Tribune.

TO RENT—RM. BUNGALOW. $45 MO. All conveniences. Downers Grove 310-W.

WANTED—TO RENT—HOUSES.

WANTED—TO RENT—ABOUT 8 RM. FURN. home for 3 or 4 mos. during summer, in Winnetka, Glencoe, or Highland Pk. Best of references will be furnished. Address T K 540, Tribune.

WANTED TO RENT—FIVE TO SEVEN RM. house about July 1st, privilege purchasing in January; American neighborhood; north or northwest suburb. Advance rental if desired. Address P T 322, Tribune.

WANTED—TO RENT—FURNISHED 5 RM. house or apt., family 3 children; lower floor; two hours by rail from Chicago. Write J. R. THOENEN, Sault Ste. Marie, Mich.

WANTED—TO RENT—VACANT HOUSE, 10 to 16 rooms by May 1st. Ph. West 3357. MISS GIBSON.

WANTED—TO RENT—9 TO 15 RMS., GOOD transportation. Paul Meuriot, 23 E. 23d. Phone Victory 5716.

WANTED — TO RENT—FOR SUMMER months, house in vicinity Flossmoor, Ill.; furn. or unfurn. Address S B 562, Tribune.

WANTED—TO RENT—8 TO 12 ROOM house, West Side preferred, by May 1. Phone Armitage 3722.

WANTED—TO RENT—HOUSE, NORWOOD Park to Edison Park, or Des Plaines; responsible adults. Address O 203, Tribune.

WANTED—TO RENT—AT LAKE GENEVA, 6 rooming house. Address O 411, Tribune.

WANTED—TO RENT—10 TO 30 RMS. FOR rooming hse. Address O 411, Tribune.

WANTED—TO RENT—15 TO 30 RM. HSE. North Side preferred. Call Sup. 6924.

WANTED—TO RENT — 6-9 ROOMS, S. S. unfurn. by May 1. Oakland 3973.

WANTED—TO RENT—HOUSE, E. COTTAGE Grove-av.; reas. Address O 76, Tribune.

TO RENT—SUMMER RESORTS.

TO RENT—DELAVAN LAKE, FURNISHED cottages, bath, elec. light, screened porch; week or month. Some sec. A. C. Richter, Phone No. 1, Delavan, Wis.

TO RENT—SUMMER COTTAGE, 8 RMS., furnished, on Druce Lake, Ill. for season; elec., telephone, well. Address 630 W. Randolph. Ph. Monroe 0489 or Oak Park 9007.

TO RENT — OR SELL — HIGHLAND PARK, Mich., physician's 8 rm. summer home; splendidly furnished; mod. conv.; 100 mi. fr. Chi. $500 for season. Ph. Dear. 8420.

TO RENT—4 RM. COTTAGE, RIGHT NEAR lake, elec. sink, good fishing; 2 screened porches. Write Miss B. Beaudreau, Hamlin Lake, Ludington, Mich. Route 5.

TO RENT—PAW PAW LAKE HOTEL, FURnished complete for 50 guests; best condition; electric light, piano, bathing beach; $600 for season. Tel. Albany 9417.

TO RENT—FURNISHED COTTAGE, GENEsee lake, sand shore drive, 7 rms. and bath; elect. light. D. MONSON, Walworth, Wis.

TO RENT — BEAUTIFUL 6 ROOM SUMMER cottage on Fox river, McHenry, Ill.; reasonable. Address P 326, Tribune.

TO RENT—COTTAGES ON LAKE MICHIgan, South Haven, Mich.; $12 and $20 per week. Box 76, Hazel Crest, Ill.

TO RENT—FUR. COTTAGES AT BASS lake, Pentwater, Mich. 410 wk. A. S. Morrison, 4003 Ellis-av. Tel. Atlantic 0628.

TO RENT OR FOR SALE—$500; TERMS; 6 rm. cott., facing inland lake; on Gentiles. R. P. 2642 or Address P T 353, Tribune.

TO RENT—FURNISHED HOUSE, MODERN. 9 rooms, June 15 or 20 to Oct. 1. Kenilworth. Phone Kenilworth 429 or address F N 30, Tribune.

TO RENT—7 RM. FURN. HOUSE. SLP. AND bklst. porches, garage, large yard, nr lake, good transp. Phone Winnetka 1414.

WANTED—TO RENT—ABOUT 8 RM. FURN. home for 3 or 4 mos. during summer, in Winnetka, Glencoe, or Highland Pk. Best of references will be furnished. Address T K 540, Tribune.

WANTED TO RENT—FIVE TO SEVEN RM. house about July 1st, privilege purchasing in January; American neighborhood; north or northwest suburb. Advance rental if desired. Address P T 322, Tribune.

WANTED—TO RENT—FURNISHED 5 RM. house or apt., family 3 children; lower floor; two hours by rail from Chicago. Write J. R. THOENEN, Sault Ste. Marie, Mich.

WANTED—TO RENT—VACANT HOUSE, 10 to 16 rooms by May 1st. Ph. West 3357. MISS GIBSON.

WANTED—TO RENT—9 TO 15 RMS., GOOD transportation. Paul Meuriot, 23 E. 23d. Phone Victory 5716.

WANTED — TO RENT—FOR SUMMER months, house in vicinity Flossmoor, Ill.; furn. or unfurn. Address S B 562, Tribune.

WANTED—TO RENT—8 TO 12 ROOM house, West Side preferred, by May 1. Phone Armitage 3722.

WANTED—TO RENT—HOUSE, NORWOOD Park to Edison Park, or Des Plaines; responsible adults. Address O 203, Tribune.

WANTED—TO RENT—AT LAKE GENEVA, 6 rooming hse. Address O 411, Tribune.

WANTED—TO RENT—10 TO 30 RMS. FOR rooming hse. Address O 411, Tribune.

WANTED—TO RENT—15 TO 30 RM. HSE. North Side preferred. Call Sup. 6924.

WANTED—TO RENT — 6-9 ROOMS, S. S. unfurn. by May 1. Oakland 3973.

WANTED—TO RENT—HOUSE, E. COTTAGE Grove-av.; reas. Address O 76, Tribune.

TO RENT—SUMMER RESORTS.

TO RENT—DELAVAN LAKE, FURNISHED cottages, bath, elec. light, screened porch; week or month. Some sec. A. C. Richter, Phone No. 1, Delavan, Wis.

TO RENT—SUMMER COTTAGE, 8 RMS., furnished, on Druce Lake, Ill. for season; elec., telephone, well. Address 630 W. Randolph. Ph. Monroe 0489 or Oak Park 9007.

TO RENT — OR SELL — HIGHLAND PARK, Mich., physician's 8 rm. summer home; splendidly furnished; mod. conv.; 100 mi. fr. Chi. $500 for season. Ph. Dear. 8420.

TO RENT—4 RM. COTTAGE, RIGHT NEAR lake, elec. sink, good fishing; 2 screened porches. Write Miss B. Beaudreau, Hamlin Lake, Ludington, Mich. Route 5.

TO RENT—PAW PAW LAKE HOTEL, FURnished complete for 50 guests; best condition; electric light, piano, bathing beach; $600 for season. Tel. Albany 9417.

TO RENT—FURNISHED COTTAGE, GENEsee lake, sand shore drive, 7 rms. and bath; elect. light. D. MONSON, Walworth, Wis.

TO RENT — BEAUTIFUL 6 ROOM SUMMER cottage on Fox river, McHenry, Ill.; reasonable. Address P 326, Tribune.

TO RENT—COTTAGES ON LAKE MICHIgan, South Haven, Mich.; $12 and $20 per week. Box 76, Hazel Crest, Ill.

TO RENT—FUR. COTTAGES AT BASS lake, Pentwater, Mich. 410 wk. A. S. Morrison, 4003 Ellis-av. Tel. Atlantic 0628.

TO RENT OR FOR SALE—$500; TERMS; 6 rm. cott., facing inland lake; on Gentiles. R. P. 2642 or Address P T 353, Tribune.

TO RENT—FURNISHED HOUSE, MODERN. 9 rooms, June 15 or 20 to Oct. 1. Kenilworth. Phone Kenilworth 429 or address F N 30, Tribune.

TO RENT—7 RM. FURN. HOUSE. SLP. AND bklst. porches, garage, large yard, nr lake, good transp. Phone Winnetka 1414.

TO RENT—SUMMER RESORTS.

SUMMER HOME

To Rent—Attractively furnished log cabin, located on fine inland lake, Northern Wisconsin. On county highway 60 miles from the village of Lakewood. Large, cozy rooms, hardwood floors, 3 screened in porches, including sun porch, with fireplace. Excellent spring water in kitchen. Garage, ice and large garden space. Saddle pony. Located near the finest trout streams in the land and near other beautiful lakes. Excellent hunting and fishing. Fresh eggs, milk and cream can be purchased from caretaker on premises if desired. Rental $600 for the season. For further details and photographs call at Suite 804, 115 S. Dearborn-st. Phone Randolph 1668.

TO RENT—LEASE A SUMMER HOMESITE at $5 per year per lot at beautiful Chain-O-Lakes, Lake county, Michigan, with option to buy; all money paid on lease applied on purchase price; full membership and privileges in beautiful 60x80 ft. clubhouse; bathing, boating, fishing and all outdoor sports; values increasing rapidly; select congenial associates; plenty of entertainment. This is the finest summer resort offer ever made. Write, phone or call at office for literature. Office open until 8 p. m., Saturday 6 p. m.

ALVIN E. WRIGHT. Rm. 708, 5 N. Wabash. Central 5011.

SUMMER COTTAGE.

Nicely furn. 5 rm., bath, toilet, fireplace, lge. screened porch, flowing well, boat; ideal climate, nr. Manistee, Mich., on Portage lake on Lake Michigan; season, $300; mo. $150. Write W. M. KRAFF, 171 N. Lombard-av., Oak Park, Ill. or phone Franklin 3500.

SOUTH HAVEN, MICH.

To rent—2 attrac. 4 rm. cottages, 1 screened porch, elec., rus. water; exc. sandy bathing beach; Lake Mich.; quiet, refined surroundings; rates for seas.; may be seen May 1 and 2. Address P. H. CHENEY, 6508 Kenmore-av., Chicago. Phone evenings.

TO RENT—PRIVATE SUMMER COTTAGE completely furnished, screened porches, on Oxbow Lake, Wis., $4.75 per week. This low price includes all clubhouse privileges, dancing, bathing, fishing, hunting, boating, and all outdoor sports provided. Send for free illustrated booklet. Oxbow Park Imp. Assn., Room 1601, 6 N. Michigan-av.

TO RENT—1½ STORY FURNISHED COTtage, elec. light, 32 ft. screened porch; spring water; at Powers Lake, Wis., 60 mi. from Chicago, 1½ hrs. N. W. R. R.; private pier and boat; cement roads and bus service from Chicago; $400. May 1 to Nov. 1. Call Kedzie 1600 or write E. S. McGUIRE, 3443 Adams-st.

TO RENT—OR SALE — GRAND BEACH, Mich., furnished 6 rm. summer cottage; plastered scr. slp. pch., elec. light, stationary wash tubs, garage, and all modern conveniences; fishing, golf and boating; desirable; make offer. ROBERT M. BIRCK, Oakland 2550. 508 E. 47th-st.

TO RENT—RAINBOW SPRING: 40 ACRES on Fox river, Fox River Grove, St. Charles, Ill. Furnished cottages. Dancing and bathing. Be a commuter for the hot summer months. Only 1 hr. from Chicago via C. N. and Aurora-Elgin suburban service. 1½ hrs. to loop. Address S B 576, Tribune.

LONG LAKE.

To Rent—6 room furnished cottage, garage, boathouse, incl. motorboats, swimming; 5 min. from depot; $375 season or monthly. Phone Monday, Wabash 8983.

TO RENT—FLATS—SOUTH.

McKEY & POAGUE, INC.,
2100 E. 71ST-ST. H. P. 0012.
NEW BULIDINGS.
2 ROOM KITCHENETTE APTS.
67TH-ST. AND CLYDE-AV.
Beautifully decorated. FREE LIGHT AND GAS. Except large rooms. For May 1st. Agent on premises. $65 and $67.50.
5 ROOMS.
Northeast corner 80th-st. and Merrill-av. Tile baths. SPECIAL INDUCEMENTS.
HIGH GRADE 5 ROOMS.
8034-36 EGGLESTON-AV.
S. parlors, slp. porches, garages. Highest type of decorating. Fixtures etc. For May 1st. Only 3 apartments left. SEE THEM NOW.
TO RENT.
7046 Crandon-av., No. ..... $ 50.00
2 ROOMS.
7233-37 Phillips-av. Janitor. .....
7237 Phillips, Apt. B-1 ..... 65.00
3 ROOMS.
7257 Phillips-av., B-3 (see janitor).. 75.00
2352 E. 70th-st., 9-C, including ice and gas 52.50
7264 Yates-av., 2-2 ..... 72.50
6956 Paxton-av., 3d 67.50
2345 E. 70th-pl., ... 75.00
6750 Clyde-av., 1st; sun parlor 85.00
6711 Merrill-av., B-3 ..... 80.00
7206 Phillips-av., B-3; sun parlor.... 90.00
7816 Cornell-av. 67.50
7033 Chappel-av., basement 50.00
5 ROOMS.
7021 Jeffery-av., 2d; sun parlor and sleeping porch 110.00
6051 Oglesby-av., 3-B; free gas and ice 110.00
7253 Phillips-av., A-2 ..... 90.00
7319 Constance-av., 3d 95.00
6 ROOMS.
7159 Euclid-av., 3d; sun parlor and sleeping porch. Low Rental
OFFICE OPEN EVENINGS AND SUNDAY DURING APRIL.
CALL FOR OUR COMPLETE LIST.

1300 HYDE PARK-BD.
8 ROOMS, 3 BATHS
Perfect in every appointment. Living room and dining room across front; 3 master bedrooms; electric elevator service; poss. on or before May 1st.
$275 PER MONTH
CONCESSION FOR DECORATING.
READY, CORMACK & STRAUSS,
*110 S. Dearborn. Dear. 7327

McKEY & POAGUE, INC.,
4701 DREXEL-BLVD. PH. DREXEL 2200.
NEW BUILDING, 53d at Drexel-av.
2, 3, 4, and 5 rms. ..... $75 to $150
3 ROOMS.
4746 Greenwood-av., 1st floor. 85
5 ROOMS.
4643 Greenwood-av., 2d floor. 115
936 E. 45th-st., 1st 115
7 ROOMS.
4722 Ellis-av., 1st floor 165
924 E. 45th-st., 2d floor 125
913 E. 45th-st., 2d floor 125
822 E. 45th-st., 2d floor 125
8 ROOMS.
4454 Drexel-blvd., 1st floor, 3 baths.. 165
4458 Drexel-blvd., 1st 3d-A, 3 baths.... 165
9 ROOMS.
5002 Drexel-blvd., 1st, 3 baths 175
5004 Drexel-blvd., 2d floor, 3 baths.... 175
10 ROOMS.
5000 Drexel-blvd., 1st-2d floor, 3 baths. 200

PRICED RIGHT.
4 ROOMS $75
5 ROOMS 95
6806-12 RIDGELAND-AV.
I. C. main line service, car lines, park, schools, shopping district, all within walking distance. One year old building.
GLATT & PRICE.
6827 Stony Island-av. Dorchester 8800.
TO RENT—A REAL 4 ROOM APARTMENT. Large, light, outside rooms, extra large sleeping porch, in-a-dor pocket, 5 clothescloseta, drawer space, beautifully decorated; now ready to move into; $70. 3938 Harper-av. 2 ROOM KITCHENETTE APARTMENT. In-a-dor bed, dressing closet, and many other conveniences. Ready for occupancy May 1st; $70. 6934 Harper-av.
GLATT & PRICE.
6827 Stony Island-av. Dorchester 8800.

HOMELIKE.
Lge., airy 9 and 10 rm. apts. on Chicago's handsomest boulevard. 3 full baths and 2 lavs. in each; 3 full tile baths and 2 showers; will decorate to suit.
Note the price..... $165 to $175
5000 DREXEL-BLVD.
McKEY & POAGUE, INC.,
4701 Drexel-blvd. Drexel 2200.
5309-43 HARPER-AV.
FOR THOSE WHO PREFER
the best in 4 and 6 rms., sun porches, 2 baths, ventilated walls, 1 block to I. C. surface, and bus. Representative on premises to show.
CARROLL, SCHENDORF & BOENICKE.
953 E. 47th-st. Kenwood 1610.
TO RENT—6911 PRINCETON-AV. LIGHT, attractive 6 room apartment with extra large kitchen; good neighborhood; convenient to Rock Island elevated, and surface transportation; available May 1st; $60 per mo.
CENTRAL REALTY & INVESTMENT CO.
30 S. State-st. Randolph 6162.
Or see
WALTER GREEN, 6952 Princeton. Eng. 0749.
TO RENT—S. W. COR. 77TH-ST. AND INDIANA-AV.
Brand new building now nearing completion; 4 rooms with in-a-dor bed; all rooms light and outside; many attractive features; rent on premises; $85 to $90.
GLATT & PRICE.
6827 Stony Island-av. Dorchester 8800.
ONE ROOM APTS., $50.
IN A-DOR BEDS. FREE GAS.
NEAR I. C. AND JACKSON PARK.
POSSESSION NOW OR MAY 1ST.
SEE AGENT, 1516 E. 67TH-ST.
ULTRA-MOD. EXCLU. BLDG.
FOR PARTICULAR PEOPLE.
Kenwood's best room apts.; 6 rooms, all outside; sun parlor; carv. walls; ivory w'dwk.; 2 baths, tile shrs.; L. bus, I. C., surf. 1122-1136 E. 47th-st.
SOUTH SHORE APT.
6757 MERRILL-AV., COR.
5 r.; exc. trans.; I. C. subs, bus, surf.; newly rms., light; free gas; will decorate. H. P. 6298 or Yards 5000. GEO. A. BROLL.
TO RENT—
N. E. COR. 70TH AND DORCHESTER-AV. Modern 6 room apartment; in fine location. 2, 3, and 4 room apts., with in-a-dor beds, kitchenettes, and dressing closets; many attractive features; $70 to $85.
GLATT & PRICE.
6827 Stony Island-av. Dorchester 8800.

TO RENT—FLATS—SOUTH.

The Yates Apt. Bldg.,
7131-7145 Yates-av.
NEW APARTMENTS.
Across South Shore Country Club,
½ BLK. I. C., BUS, SURF.
4 AND 5 RM. APTS.
Immediate possession.
Fireproof and every modern convenience, including automatic electric elevators, Central Electric refrigeration, incinerators, gas dryers, vapor heat, in-a-dor beds, shower baths, etc.
MURPHY, ROSENTHAL & WOODHULL, INC.,
2116 E. 71st-st. Midway 1212.
OR SEE MRS. BENOIT ON PREMISES.

OTHERS HAVE STOPPED PAYING HIGH RENTS
By purchasing their own apartment hundreds of families in Chicago have relieved the pressure of current high rents. You can, too. Investigate The Andridge Plan of co-operative ownership. A small down payment starts you and you pay the balance in monthly installments. Monthly operating expenses will not exceed 50 per cent of normal rental. In 5 years you save more than the original purchase price.
Six buildings now offered under The Andridge Plan in various parts of the city. One in Hyde Park contains only one unsold five room apartment. One on South Shore drive, ready for occupancy in June, offers a choice of 3, 4, and 5 room homes. Like all Andridge buildings, these are well constructed, planned and equipped for daily comfort, and conveniently near transportation, schools, shops, and recreation centers. Telephone Dearborn 7556 or write to
THE ANDRIDGE COMPANY.
Specializing in Co-operative Apartments.
Seven South Dearborn-st.
Telephone Dearborn 7556.

NEW BUILDINGS.
S. W. cor. 78th-st. and Creiger-av. 4 room apartments; strictly modern; every room outside; agent on premises daily and Sunday; open for inspection.
N. W. cor. 69th-st. and Paxton-av., 5 room apartment; all large, light and outside rooms; screened sleeping porch; ready for inspection; agent on premises.
S. W. cor. 69th-st and Paxton-av., 4 and 5 room apartments; all outside rooms; many attractive features; ready now; open for inspection.
S. s. cor. 69th-st. and Cornell-av. beautiful, new 5 room apartment; also one 5 room apartment left; all rooms face street; open for inspection.
GLATT & PRICE,
6827 Stony Island-av. Dorchester 8800.

SOUTH SHORE.
7001 Merrill, 1st fl., so. IAB. 4 rms..$ 85.00
7005 Merrill, 3d fl, no. IAB. 4 rms.... 87.50
2135 E. 70th-st., 2d fl. IAB. 4 rms.... 92.50
2137 E. 70th-st., 2d fl. IAB. 4 rms.... 85.00
2139 E. 70th-st., 1st fl., 5 rms..... 105.00
2139 E. 70th-st., 3d fl., 5 rms..... 102.50
6846 Clyde-av., new 3 apt., 5 rms..... 225.00
7219 Constance-av., 2d, 5 rms..... 90.00
7170 Colfax-av., 1st apt., B, 5 rms..... 80.00
6900 Jeffery-av., 3d, 6 r., 2 ba..... 250.00
6823 Chappel, 2d, gar., ex. toilet, 7 rms..... 180.00
6754 Jeffery-av., 1st, 7 r., 3 ba..... 750.00
GEO. C. BOUR & CO.,
2000 E. 71st-st. Mid. 0877.

CHATHAM FIELDS.
New apt.; 6 lrg. light rms. and sun pch.; 2 baths; $120 per mo.; garage if desired. 8011 Langley-av. Ph. Vincennes 9353.

NEW APARTMENTS,
3-4-5 ROOMS,
In high class 3 and 6 flat buildings, between 99th and 108th-sts., from Cottage Grove to Prairie-av.; rents $65-$85 per mo. Agent at office daily and Sunday afternoons.
G. H. GOTTSCHALK & CO.,
345 E. 103d-st. Pullman 8265.

OVERLOOKING LAKE.
Kenwood district. Most desirable. Efficiency 2 and 3 rms. and sun par. apts.; dressing closet, 2 wall beds, and exceptional kitchenettes; in best neighborhood; convenient to Rock Island elevated, and surface transportation; available May 1st. Rent $60 mo.
CENTRAL REALTY & INVESTMENT CO.
30 S. State-st. Randolph 6162.
Or see
WALTER GREEN, 6952 Princeton. Eng. 0749.
TO RENT—S. W. COR. 77TH-ST. AND INDIANA-AV.
Brand new building now nearing completion; 4 rooms with in-a-dor bed; all rooms light and outside; many attractive features; rent on premises; $85 to $90.
GLATT & PRICE.
6827 Stony Island-av. Dorchester 8800.
ONE ROOM APTS., $50.
IN A-DOR BEDS. FREE GAS.
NEAR I. C. AND JACKSON PARK.
POSSESSION NOW OR MAY 1ST.
SEE AGENT, 1516 E. 67TH-ST.
ULTRA-MOD. EXCLU. BLDG.
FOR PARTICULAR PEOPLE.
Kenwood's best room apts.; 6 rooms, all outside; sun parlor; carv. walls; ivory w'dwk.; 2 baths, tile shrs.; L. bus, I. C., surf. 1122-1136 E. 47th-st.
SOUTH SHORE APT.
6757 MERRILL-AV., COR.
5 r.; exc. trans.; I. C. subs, bus, surf.; newly rms., light; free gas; will decorate. H. P. 6298 or Yards 5000. GEO. A. BROLL.
TO RENT—
N. E. COR. 70TH AND DORCHESTER-AV. Modern 6 room apartment; in fine location. 2, 3, and 4 room apts., with in-a-dor beds, kitchenettes, and dressing closets; many attractive features; $70 to $85.
GLATT & PRICE.
6827 Stony Island-av. Dorchester 8800.

TO RENT—FLATS—SOUTH.

TWO ROOMS.
6006 Vernon, in-a-dor bed, 1st, $67.50.
4838 Indiana, in-a-dor bed, s. p., 2d, $60.
THREE ROOMS.
6100 Eberhart, sun p., in-a-dor bed, 3d, East, $75.
425 E. 60th, 3d, $85.
5430 Prairie, in-a-dor, 2d B, $72.50.
4842 Indiana, sun p., in-a-dor, 2d, $65.
FOUR ROOMS.
107 E. 58th-st., 1st, $72.50.
4844 Indiana, sun p., in-a-dor bed, 3d, $72.50.
1424 E. 55th-st., 3d, $72.50.
5450 Prairie, 3d, $75.
5856 Calumet, 2d, $70.
6052 St. Lawrence, 3d, $70.
360 E. 55th-pl., 1st, $65.
FIVE ROOMS.
301 E. 56th-st., porches, 2d, $85.
5446 Prairie, 3d, $80.
5805 Michigan, 2d, $80.
SIX ROOMS.
4747 Michigan, sun p., 2 baths, 3d, $160.
4601 Grand-blvd., sun par., 2 baths, 2d, $135.
4603 Grand-blvd., sun par., 2 baths, 2d, $130.
4518 Grand-blvd., 2 baths, 1st, $110.
SEVEN ROOMS.
5144 Michigan, 3d, 2 baths, $135.
4518 Grand-blvd., 2 baths, 3d, $120.
1102 63d-st., 3 fl.
WM. KIRK & CO.,
302 E. 55th-st. Kenwood 0327.
404 E. 47th-st. Oakland 0905.

High Grade Apts.
CLOSE TO PARKS, BATHING BEACHES, UNIVERSITY, I. C. EXP., MOTOR BUSSES, AND SURFACE.
5120 Hyde Park-blvd., 9 and 10 rooms. Every latest feature to make a real home. Frigidaire refrig. Electric oven. Elevator service $500
5455 Hyde Park-blvd., 1st and 3d, 8 and 9 rooms, 3 baths, front and rear porches. Solid mahogany woodwork. Exceptionally well built $225
4454 Everett-av., 3d. Detached 3 apt. bldg., 8 rooms, 3 baths, extra lav., large front porch, 40 ft. long. Outside light every room $275
5480 Hyde Park-blvd., 2d, 3 baths, 4 family bedrooms with south exposure, extra large closet room $225
5411 Hyde Park-blvd., 1st, 3 baths, 2 sun parlors, 3 family bedrooms $185
4315-17 E. 52d-st., 3d, 7 rms., 2 baths, and sun par. All outside rms..$150 and $160

Carroll,
Schendorf & Boenicke
1533 E. 53d-st. Dorchester 6200.

NEW APARTMENTS
7555-57 So. Shore-dr., 4 rm. apts.; all large outside rms., at moderate rentals.
7600 So. Shore-dr., 3, 4, and 5 rm. apts., with a. p., free refrigeration and gas, $90 and up.
ABOVE APTS. MODERN AND COMPACT IN EVERY DETAIL. I. C. STA. 2 BLKS.; BUS STOPS AT DOOR; SURFACE LINES CLOSE BY. APTS. READY NOW. OPEN TO PUBLIC ON PREMISES. OPEN SUNDAYS.
Call for our complete rent list.
CARROLL, SCHENDORF & BOENICKE, INC.,
2624 E. 75th-st. So. Shore 1690.

4 RMS., $80-$85
NEW BLDG., SOUTH SHORE
1415-19 E. 69TH-ST.
All outside rms., in-a-dor beds. Latest improvements. Ready May 1.
2 BLOCKS TO I. C. STATION.
For information see Agents on premises or
Frank H. Lang & Son
1516 E. 67TH-ST. MIDWAY 6000.

CONVENIENT TO "L,"
5 RMS., 5724 Prairie-av., 1st, $75.
5 RMS., 6226 Michigan-av., sun parlors, bookcases; 2d and 3d; $85.
5 RMS., 357 39 E. 57th-st.; in-a-dor beds; sun porches; $72.50.
4 RMS., 4851 Evans-av., 1st; in-a-dor bed; porch; large rooms; $45.
4 rms., 5040 Cot. Gr.-av., Flat M; steam; $57.
4 RMS., 417 Bowen-av.; stm.; el.; $45-$50.
HOWARD & ORR CO.,
352 E. 47th-st. 233 E. 58th-st.

YOUR OWN FAULT
If you pay the increase in rent when you can live in a large, light 4 or 5 rm. apt. at 5460 Woodlawn-av., under the DECKER PLAN, at the following prices:
4 rms., with large open porch, $35.53 per month.
5 rooms with large open porch, $45.65 per month.
Come in and get our booklet. Representative at bldg. Parlor 9003.
H. H. DECKER & CO.,
4750 Sheridan-rd. Sunnyside 4865.

SOUTH SHORE MANOR.
On the Lake at 73d-st., spacious 4 and 5 rm. apts.
MODERATE RENTALS.
Free gas, refrigeration and elevator service; children's playrooms, sun parlors, tile baths, showers, etc.
SOUTH SIDE BUS SERVICE.
Now ready for occupancy.
DRAPER & KRAMER, INC., Agents,
Office at bldg. So. Shore 8748.
Phone Dor. 73d and Jeffery. Shore 6200.

LOW RENTS THAT CAN'T BE BEAT FOR THESE APTS.
Modern 5 rm. cor. flat, all light rms., 7601 Peoria, 3d; rented, or May 1st.
4rm. beemt. flat, stm. ht., elec. lt., bath; 7605 S. Peoria; $40; May 1st.
Wonderful apt. for $90. Modern. 5 rms., sun parlor, glazed slpg. pch., extra large rms., new bldg., 1st or 3d.
8037 Constance-av., or phone GEO. HUNT, Dorchester 5378, after 5 p. m. or Monday.

N. W. COR. CLYDE-AV. AND 70TH-ST.
HIGH CLASS NEW BLDG.
4 and 5 rms.; tile bath with shower; sun parlors; exceptional loc.
VERY REAS. CONCESSIONS
For all particulars call Midway 2013.
TO RENT—5 AND 6 ROOM APARTMENTS in beautiful new 3 and 6 flat buildings, attractive room arrangements, handsome appointments, complete equipment; 2 blocks from Illinois Central. See them today at 7529 Phillips-av.
CHARLES RINGER.
2926 E. 79th-st. South Shore 0446.

IDEAL H. P. 4 RM. APT.
One of most desirable 4 room apts. in Hyde Park; large, light rooms; good view; surface and I. C. R. R. 2 blocks; rental $75. 3d floor, 1446 E. 56th-st. Midway 5119.

NEW SOUTH SHORE APT.
6843 Clyde-av., high grade apt. in new 3 apt. bldg., 6 r., 2 baths, tile shower, enclosed rooms, paneled and finished in unique ivory. Garage. Concession on long lease.
TO RENT—EXTRA LGE. 5 RM. APT. AT 8035 Langley-av. nr. I. C. and surface; special price to right parties. Open Sunday or by appt.
ELMER G. OLSON.
75th and Stony Island-av. Hyde Pk. 1170-73.

COZY 4 R. APT., KENWOOD.
Ideal 4 room apt., practically new bldg.; all rooms light; good neighborhood; surface 1 blk., "L" 3 blks.; will rent today at $75. 3d floor, 817 E. 46th-st. Oakland 4368.
TO RENT—6212 S. FAIRFIELD. 2D FLAT, mod., 6 rms., steam heat, with garage, ½ blk. from 63d car line, across street from St. Rita's new church. $95.
TO RENT — 1707 E. 55TH-ST., CORNER Hyde Park-blvd., 4 rooms, modern; poss. May 1; $75.
FARR & CO. Central 2485

6 ROOMS, $135.
Sun porch, rear porch, 2 baths; choicest So. Side location. Ph. Dorchester 6895.

IDEAL APT., $125 MONTH.
5 rm., sun par., screened pch.; best trans, 6745 Cornell-av. Ph. Dorch 4033.

7359 RHODES-AV.
Beau. 5 rm. apt., sun parlor, sleep. porch; new bldg.; immed. possession.
TO RENT—7206 YATES-AV. 2D APT. 6 rms., 2 baths, slp. pch. and sun parlor. 1 blk. to I. C.; surface, bus and lake; must see to appreciate. HOWARD & ORR CO.
TO RENT—1216 E. 53D-ST., 3 RMS., MOD. 2d., reas. Call after 2 p. m. Good trans. Enos.
TO RENT—7155 VINCENNES-RD., MODERN 4 and 5 room apts. $60-$70.
SCHMIT & WATT, 43d and Grand-blvd.
TO RENT—CHESTER HIGHLANDS; 6 RM. mod., h. w. ht., sun parl., new bldg.; ideal conditions; 4 bl. to train. 8153 Sangamon.
TO RENT—1125 HYDE PARK-BLVD., 4, 5, and 6 rm. apts., $55 to $75. Kenwood 3650.
TO RENT—1ST APT., 3 RMS., WOODLAWN-3 apt. bldg.; st. ht., ex. trans., porch; $75. 6257 E. 63d-pl. Phone Wayne 6002.
TO RENT—4 OR 5 RM. APT., 8 P. 14X12 in-a-dor bed, high class; $90. 5472½ University. For information Yards 0871.
TO RENT—3RD FLAT IN NEW BLDG.; steam heat; I. C. trans.; $70 mo. 10153 Eberhart-av. Pullman 8786.
TO RENT—7324 SO. SHORE-DR. DUPLEX apt., 1st fl. 9 lge. lgt. rms., 2 big porchs.; gar.; $153. I. C. bus. So. Shore 3403.
TO RENT—WIDOW WILL SHARE 5 RM. furn. flat with married couple; 5 blocks from N. Y. Cent. 6951 Vernon-av. West 8002.
TO RENT—MOD. 8 RM. APT., HOT WATER stm. ht., elec. lt.; for dr. white preferred; price $100. Prospect 4133.
TO RENT—6240 KENWOOD-AV. 3D APT. 8 rooms, suitable for roomers; light, airy. Hyde Park 6976.
TO RENT—4139 MICHIGAN-AV. 3 R. kit. apts.; el. lt., stm.; heat inc.; $50-$55.
TO RENT—4 RM. FLAT, 1541 E. 67TH-PL.; excellent trans. Apply 1st apt.
TO RENT—6943 VERNON-AV. 7 RMS., 3 bdrms. 2d. all light; $100. Call Sun.

TO RENT—FLATS—SOUTH.

McKEY & POAGUE, INC.,
WOODLAWN OFFICE.
1172 E. 63D-ST. HYDE PARK 8100.
NEW BUILDINGS.
1120 E. 64TH-ST.
A very desirable new building; four rooms, equipped with the latest electric fixtures, white enamel kitchen cabinets, and an ideal location.
6434 WOODLAWN-AV.
New, high class apartments, equipped with the latest fixtures, kitchen cabinets, bookcases, etc.; one room and kitchenettes.
1501-15 E. 64TH-ST.
Three and six rooms, remodeled; In-a-Dor beds; desirable trans.; immediate possession.
Agent on premises.
"MINWOOD." 6404-12 MINERVA-AV.
Three rooms, large sun parlor; one room kitchenette; "De Luxe Bed"; free gas and electricity; many new features; ready May 1.
TWO ROOMS.
6224 Kimbark-av., basement $40.00
THREE ROOMS.
6243 South Pk.-av., 1-A, 1-B, June 1 70.00
6243 South Park-av., 3-A 70.00
FOUR ROOMS.
1005 E. Marquette-rd., 1st and 2d.... 72.50
6050 Stony Island-av., 1-E, 3-E, 3-W 80.00
6153 Dorchester-av., 3d 90.00
6149 Dorchester-av., 3d (now)..... 100.00
908 E. 50th-st., sun parlor..... 80.00
FIVE ROOMS.
6207 Kimbark-av., 2d..... 115.00
6206 Kimbark-av., 1st..... 115.00
1315 E. 62d-st., 1st, 2d..... 115.00
6044 Ingleside-av., 1st N; sun parlor. 100.00
6513 University-av., 1st..... 82.50
SIX ROOMS.
6132 Greenwood-av., 2d..... 115.00
6402 Kenwood-av., 3d..... 130.00
6406 Kenwood-av., 3d, 2 baths..... 135.00

SOUTH SHORE APTS
2 ROOMS.
1648 E. 69th-st., 1st..... $62.50
1652 E. 69th-st., 3d..... $62.50
4 ROOMS.
2116 E. 68th-st., 2d..... $85.00
6820 Ridgeland-av., 1st..... $80.00
6822 Ridgeland-av., 3d..... $82.50
1543 E. 67th-pl., 2d..... $80.00
5 ROOMS.
6643 Drexel-av., 2d..... $80.00
7129 East End-av., 2d..... $85.00
7442 Rennie-av..... $90.00
1501 E. 69th-st., 3d..... $100
6900 Clyde-av., 2d and 3d..... $125
1351 E. 72d-pl., 1st..... $90.00
6729 Clyde-av., 2d and garage.. $115
6731 Clyde-av., 2d..... $100
SWANSON & HOUSE,
7040 Stony Island-av. Dorchester 4141.

TO RENT—
5224 Calumet-av., 2 rms., in-a-dor. $65.00
9049 Escanaba-av., 3 rms., 2 in-a-dors 67.50
221 E. 54th-st., 4 rms..... 65.00
2909 E. 91st-st., 5 rms., a. p., in-a-dor 75.00
6934 Clyde-av., 4 rms., s. p., in-a-dor.. 85.00
7035 Clyde-av., 4 rms..... 72.50
1109 E. 53d-st., 5 rms., sun par..... 90.00
WM. HUGHES & CO.,
7025 Stony Island-av. Midway 0357.

5 ROOM EFFICIENCY.
VERY REASONABLE.
A living room with in-a-dor bed, a bedroom and a combined kitchen and dining room. Brand new building.
6848 DREXEL AVENUE.
Elevated, 63d. Cottage Grove and South Chicago surface lines within block or two. Convenient to schools, stores, theaters, parks. See agent on premises Sunday.

Journey's End
When you have decided it is impossible to find a 4 or 5 rm. flat, well arranged, very light, with ample closets, in NEW BLDG., near park, schools, university and transp., at a REASONABLE RENTAL, HIGH, we will show you JUST SUCH A FLAT if you will see agent at 5465 Ingleside-av.

New Residential Apts.
4520-26 DREXEL-BLVD.
2-3-4-5 rooms; luxurious, large, and light; best rent value; Chicago's finest residence district; convenient to elevated, surface, and motor bus. Efficient janitor service. See art.
HOWARD & ORR CO.
352 E. 47th-st. Oakland 1418.
HIGH GRADE APTS.
POSSESSION MAY 1ST.
4 ROOMS.
6754 Normal-blvd., Apt. B-3..... $80
6754 Normal-blvd., Apt. B-1..... 75
6754 Normal-blvd., Apt. B-3..... 75
WHITLEY & CO., 215 W. 63d. Went. 6578.

TO RENT.
Beautiful 6 room sun parlor flat, with heated garage, in corner 2 flat building in Southfield.
JOHN R. O'CONNOR,
1633 E. 79th-st. South Shore 7301.
TO RENT—4728 ELLIS-AV. 2D APT., 7 rms., 3 baths and s. p.; except. high grade; poss. May 1st; $175.
5540 Blackstone-av. 3d apt. high grade, 6 rms., s. p. and 2 baths; poss. May 1. $125.
6734 Yates-av., nr. Harvard-av. 1st apt., 4 rms. and s. p. $75. Key at 6736.
J. GRAFTON PARKER & CO.,
74 W. Washington-st. Randolph 1644.

South Shore 3 Apt. Bldg.
7437 JEFFERY-AV.
Beautiful new 3 room apts., 1st and 2d; large, light rooms, sun parls.; 3 blks. to I. C.; poss. April 15. Open for inspection.
Corner 75th and Merrill-av. Dorchester 2236.

SOUTH SHORE.
4 ROOMS.
2046 E. 73d-st..... $77.50
5 ROOMS.
7008 Chappel, $70, inc. gas, elec.
E. J. RADKE, 2110 E. 71st. Midway 7530.

FRANCIS APTS.
5 ROOMS.
2047 E. 70th-st..... $110
7009 Chappel-av..... $90.00
E. J. RADKE, 2110 E. 71st-st. Midway 7530.

SO. SHORE, $85 AND $90.
Beautiful large light 5 rms., sun par., 2 blks. from lake and beach, I. C. sta. and bus; S. S. corner 74th-st. and Colfax-av. See agent or phone H. P 6877.

8 ROOMS, 4 BEDROOMS.
5620-2 Michigan-av. Open front porch, glazed sleeping porch, "L" bus, and surface lines. Call Dorchester 0976 for appointment. Price $110.

CORNER APARTMENT.
6 rooms, south and east exposure; all outside rooms; 1st floor, 5344 Greenwood-av. $90. BYRON M. HOPKINS & SONS, 1402 E. 63d-st.

SHEPHERD APTS.
70TH-ST. AND CAXTON-AV.
Beaut. 4 and 5 rm. apts., all outside rms. See janitor on premises.
E. J. Radke, 2110 E. 71st-st. Midway 7530.
ROCKWELL, S., 5516, 2D flr., to rent, 6 lge., lgt. rms.; new; h. w. heat; $80 month.
TO RENT—4 AND 5 RM. FLATS, SUN parlors; new bldg., $75 and up; across street from park 1 blk. from "L" sta. and 63d-st. car line; 8 r. cor. 64th and Loomis-blvd.
WALDRON & HERLIHY
1457 W. 63rd-st.
TO RENT—BEAU. 4 ROOM AND LARGE sun room apt., all outside light, near churches, university, and I. C., 12 min. to loop; going to new home; rent $85; poss. May 1; open all day Sunday. 5428 Kimbark-av. Midway 7820. DINGLE.

709 W. 68TH-ST.
3d apt., 5 rms.; the best bldg. IN ENGLEWOOD; $90.
WHITLEY & CO., 215 W. 63d. Went. 6578.

1103 HYDE PARK-BLVD.
6 rms., 2 baths; $175. Possession at once. J. C. CHUTKOW CO., 10 S. La Salle. State 5577.

6650 PARNELL-AV.
3d apt., 5 rms., $85; modern building; all large, light rooms.
WHITLEY & CO., 215 W. 63d. Went. 0578.

6304 HARVARD-AV.
3d apt.; 6 rms.; all large, light rms. $90.
TO RENT—4412 LAKE PARK-AV. CORner, block from lake; large and light, high class building and location; I. C. L. and trolley cars; 5 r., $55; 4 r., $75.

4201-5 DREXEL-BLVD.
and 909-11 E. 42d-pl., mod. 5 rm. apt., $75 mo.; 8 rm. apt., $120. See agent, 913 E. 42d.
TO RENT—RMS., NEW, MODERN, PRIvate sleeping porch; immediate possession; rent $115. Call owner, Yards 5594. 7309 Oglesby-av.
TO RENT—6 RMS., STOVE HT.; VERY DEsirable, cheerful flat in high class location; no objection to children. See agent, 5465 Ingleside-av.
TO RENT—2525 E. 72D-PL., UNUSUAL 5 room apt. and sleep. porch; new 2 apt. bldg.; South Shore 2 blks. to lake; $125; no small children. South Shore 6745.
TO RENT—5936 AND 5940 SOUTH PARK-av. 4 and 5 rm. apts. See janitor
TO RENT—6 RM. FLAT, 7067 E. DEARBORN.
TO RENT—COLORED. N. E. CORNER INdiana-av. and 42d-st., 4 and 5 rooms; modern. See janitor.
TO RENT—5935 MICHIGAN-AV. HIGH grade 4 rm. and sun par. apt., $75. W. P. REYN, 5 S. Dearborn-st.
TO RENT—MODERN 7 RM. 2D FLAT, IN best part of Englewood; garage if desired. 6941 Green-st.
TO RENT—CHATHAM FIELDS, 8215 EBERhart-av., 6 rms., sun par., slp. porch; screened pch., newly decor.; $55; poss at once.
TO RENT—3 ROOM KITCHENETTE, $75; curtains and some furniture for sale. 6724 Chapel-av. 2d.
TO RENT—7840 LOOMIS-ST., NEW BLDG., 6 rms., sun parl., all modern, $85; owner upstairs.
TO RENT—HYDE PARK, MOD. 1 TO 5 RM. apts., electric light free, $30-$65 mo. 5519 Kenwood-av.
TO RENT—6319 ELLIS-AV. 2D APT., 7 rms., stm. ht., electric light; rent $90. Apply janitor, rear. Phone Dearborn 3383.
TO RENT—3 RMS., MODERN, FINE TRANS. 7837 Ellis-av. See Seeman; or call Dearborn 7185. Monday.
TO RENT—STRICTLY MOD. 5 RM. AND kitchenette apts., perfect light and sunshine; $65-$80. Agent, 4712 Woodlawn-av.
TO RENT—3 ROOMS; STEAM HEAT; 2D floor; $50. Indiana-av. 8262.
GEO. G. NEWBURY & CO., 8 E. Dearborn-st.
TO RENT—BEAU. 5 RMS., GLAZED PCH.; 3 others open; rent, $23 E. 43d-st. Ken. 8429.
TO RENT—4905 PRAIRIE-AV., 3 RMS.; immed. poss. Elder. Boulevard 6251.

TO RENT—FLATS—SOUTH.

SOUTH SHORE PARK
75TH TO 79TH, YATES TO COLFAX-AV.
NEAR THE LAKE, BATHING BEACHES, SOUTH SHORE COUNTRY CLUB, BUS AND SURFACE LINES.
I. C. EXPRESS SERVICE
(19 minutes to loop).
NEW APARTMENTS.
2, 3, 4, 5 AND 6 ROOMS, IN MODERN, HIGH GRADE BUILDINGS. RENTALS UNDER THE MARKET. READY TO MOVE INTO.
MAKE YOUR SELECTION NOW.
SOUTH SHORE INVESTMENT CO.,
75TH-ST. AND YATES-AV.
SOUTH SHORE 8175.

L. M. SMITH & BRO.,
3947 Cottage Grove-av. Drexel 4710.
429 Oakwood-blvd., 2 rms., kitchenette; 2 in-a-dor beds, dress. closets, $55; May 1.
427 Oakwood-blvd., 3 rms. and s. p., 2 in-a-dor beds, dress. closets, $80; now.
3911 Ellis-av., 1, 2, and 3 rm. apts., in-a-dor beds, kitch'te, d. closets; newly dec., mod.; nr. L, I. C., surf. cars, and bus; imm. poss.; reas.
3938 Lake Park-av., 2d, 2 large rms., all light; good trans.; modern; $65. May 1.
3801 Lake Park-av., 4 7 rms., view of lake, modern; $57.50 to $87.50; May 1.
4559 Indiana-av., 3d, 3 rm. apts.; all light and modern; $65 to $85; May 1.
3508 Lake Park-av., 3d, 7 lge., beau. rms.; mod. bldg.; good trans.; $90; May 1.
432 Oakwood-blvd., 3d, 3 rms., s. p., 3 baths; all light; garage; $175; May 1.
4645 Michigan-av., 1st, 2d apts., 6 and 7 rms., well arranged; nr. L, surf. cars, and bus line; modern; May 1.
4616 Ellis-av., 2d and 3d apts., 9 rms., 3 baths, slp. pchs.; reduced rent; very reas.; rental at $200 per mo.; May 1.

SOUTH SHORE.
7043 Merrill-av., 3A, 3 rms..... $70
7045 Merrill-av., 1B, 3 rms..... $70
7047 Merrill-av., 3A, 4 rms..... $70
7045 Merrill-av., 1B, 4 rms..... $70
1449 Kingston-av., 1st fl., 4 rms..... $85
7451 Kingston-av., 3d fl., 5 r., im. poss. $100
7036 Merrill-av., 3d fl., 5 rms..... $100
7324 Yates-av., 3d, 5 r.; im. pos.; glazed porch $125
2459 E. 70th-st., 2d fl., 5 rms..... $103
2407 Colfax, 1st and 3d, 5 rms..... $85
2523 E. 74th-st., 1st, 5 rms..... $90
7140 Coles-av., 3d, 6 r., 2 baths..... $160
2458 E. 72d-st., 3d fl., 6 r., 2 baths.. $130
6726 Ogleshy-av., 2d, 3d, 6 r., 2 baths, including garage $200
7130 Coles-av., 2d fl., 6 r., 2 baths.... $150
7228 Coles-av., 3d, 7 r., 1 bath..... $110
J. L. HESS,
Midway 0050. 2336 E. 71st-st.

4 ROOMS, $85
South Shore Manor Apts.
S. W. YATES-AV. AND 74TH-ST.
Very high grade new bldg. Ready now. 4 rms., parlor, dining room, built-in tubs, canvased walls, spec. light fixtures, outside icing; all latest improvements; C. C. and modern. For further particulars see agent on premises or
FRANK H. LANG & SON,
1516 E. 67TH-ST. MIDWAY 6000.

APARTMENT HOME
1418 Hyde Park-blvd.
Detached 3 apt. bldg., 9 rms., sun parl., slpg. pch., 3 baths, showers, liv. rm. and din. rm. in front; 2 blks. to I. C. exp., bus and surf.; 4 master bedrooms, 3 maids' rms., exc. closet space. Shown by apt. $375
CARROLL, SCHENDORF & BOENICKE.
1533 E. 53d-st. Dorchester 6200.

6200 University-av.
6 rms., 2 baths, front porch, beau. corner apt.; all outside rms.; $125.

Michigan-av.
5837 Michigan-av., 6 rms., sun prl., 2 baths, shower, elegant apt., $125.
5 rms., 6238 Washington-av. ..... $70.
STANLEY WOLBACH & CO.
807 E. 47th-st. Oakland 6013.

NEW MODERN BLDG.
47TH-PL. AND DORCHESTER-AV.
2 and 3 rm. apts., kitchenettes, shower baths, in-a-dor beds, sun parlors; every modern convenience; French gray woodwork; canvassed, painted walls. Decorated to suit tenant. Rent $75 up. Open for inspection.
W. K. YOUNG & BRO.,
47th and Kenwood-av. Oakland 1148.

Choice Drexel-blvd. Apt.
7 rms., sun prl., 3 baths, dining rm. in front, high grade, $190. No expense has been spared to make this a beau. home; apt. sh

TO RENT—FLATS—NORTH.

rold Bradley & CO.,

ichigan-av. Phone Superior 9100.

rm our clients upon application of the apartments on the North Side $125 per month and up known ble.

ALTON-PL., 11 rms., 4 baths ial laundries, on each fl.; new ith all modern conveniences. lake with light, permanently on all sides, 9th fl..... $700

ELAND-AV., 8 large rms., in obstructed view of drive and odern, garage included..... $400

-ST., 9 rms., 3 baths; large hall, sun parlor, view of apt., av. May 1st..... $375

LLINGTON-AV., 9 large rms., sun parlor and large solarium, English basement, garage inc. $375

, 10 rms., 3 baths, m. park, ndid condition throughout..... $350

PK. WEST, 7 rms., 2 baths, en., sleep. pch., overlooking pk. $275

AR-PL., 7 rms., 2 baths, en- sleep. pch., 1st over 2 flats, in a 3 family bldg., garage inc. $250

ONA-AV. nr. lake, 7 rooms, 2 un parlor, 2d or 3d may be bargain to the right party.

E-PL., 4 large rms. in newly bldg., paneled walls, wood fireplaces, etc., av. now..... $200

-AV. 2 rms., 2 baths, large tractively laid out, garage. 1st or 2d apt..... $175-$200

-ST., 5 apts., 2 gar. rms. 3 sun parlor, will decorate to eptionally good value..... $165-$175

, 4 rms. in new bldg., over- bath, 8th fl..... $157

LTON-PL. nr. Drake hotel and walking distance to loop. 4 ractive garden in rear, 1st..... $140

The Aquitania

YLE AND THE LAKE.

4, 5 and 6 Rooms.

1 and 2 Baths.

addition to its unexcelled loca- on the lake front, The Aquitania ege ideal transportation facili- and is within a few minutes' to a shopping center.

apartments are spacious and quipped with vapor heat, incin- s, electric fireplaces, and other n features.

-3740 Sheridan-rd.

3 AND 7 ROOMS

WITH 3 BATHS.

lly located with an unsurpassed of the lake and park. Conve- to transportation, with motor ervice at the door. Brick and construction and will be ready ay 1 occupancy.

rooms are exceptionally large. light and air on all sides. uipment of the building is of est and must be seen to be ap- ated.

Garage space optional. Playground.

Representative on premises.

ELHAM MANOR

Addison-st. and Pine Grove-av.

and 4 Rooms for Rent.

ROOMS FOR SALE

O-OPERATIVELY.

olutely fireproof bldg., now ready ancy. The apartments are excep- well appointed, having features usually not found in apts. of this , floors tiled and linoleum in es. Four room apts. contain two

Representative on premises.

ASONABLY PRICED.

$70-$145.

FIRST POSSESSION.

ce-st. 1st W.; 2 rms., kit....$ 65

e Grove-st. 2 rms., kit. 70

throp, 1st.; 4 rms., bath..... 85

drie-pl., 2d; porch, 4 rms..... 85

drie-pl., 2d, 3d; 5 rms., sun p. 100

son, 3d; 7 rms., bath..... 150

V. CURTO & CO.

adway. Edgewater 1020

57 DELAWARE-PL.

omely appointed modern bldg., king the lake; 10 rooms; spacious arrangement; tile baths, canvased or, man. elevator service.

One apartment to rent.

K. YOUNG & BRO.,

Michigan and Walton. Opposite the Drake.

w Large 4 Rm. Apt.

Herndon-st., 3 blks. to Southport L now, beautiful rooms, living rm. bedrm. has 3 windows, colonial fi ivory woodwork throughout; built crystal fixture, Hollaway bed. n premises Sunday. During week ph. 216.

TTRACTIVE APT.

bright rooms; everything new; latest ents; living rm. 14x26; 2 baths; sun- ed sleep. porch; canvased, panel hite ivory woodwork throughout; built lighting fixtures; $200 per mo. Ph. 8318, or call at 526 Roscoe-st.

T—2, 3, RM. UNFURNISHED or May 1, in new fireproof bldg.; lobby, elevator, switchboard serv- and gas furnished; rental $62.50 Argyle-st. express. Sun. broadway car Convenient to stores, theaters, and 1002 Alaside-st.

44 PINE GROVE-AV.

5 ROOM SUN PARLOR APT. from Sheridan-dr. and lake; "L" ex- 3 minutes; May 1st; $75. See OUNG & BRO., 954 Irv. Pk.-blvd.

T—905 LAKESIDE-PL. ¼ BLOCK lake, 3d apt., 8 large rms., 2 baths, h high grade 3 apt. bldg.; May 1; HARRISON & RIEDY. Edgewater 0472.

's Park 4 Rm. Apt., $80.

ide rms., 1 blk. to L; ideal apt. and See this at once.

HARLES SON & CO. ree-av. W. L. sta. Rog. Pk. 7881

JN PARLOR APTS.

rooms, $80 to $95; in-a-dor bath on premises.

1413 Argyle-st. cor. Glenwood.

—ROG. PK., 3 RMS. AND KITCH- sleeping porch; $75.00. Apt. 6, 1st. n. Lange; May 1st poss.; $75. See Haskins-st. WALLEN & 2724 Clark-st.

S. AND SUN PORCH.

e, light rms., fireplace, bookcases m, steam, etc. "L" surface and Wilson, 2d, or call Edgewater 4006.

—ROG. PK., 3 RMS. AND KITCH- porch; door beds; nr. Morse sta. outside rms., $70. $80, and $90. 1627 Columbia-av., or WALLEN 6712 N. Clark-st.

BOROUGH HOTEL

th floor of new fireproof bldg.; including electricity and refrigera- Manager. 4000 Broadway pl.

—2224 WILSON-AV., 1ST, HIGH rm. apt., in one year old bldg.; etc.; poss. May 1; rental $65. TSCHALK & CO. Franklin 2896.

—4 RMS., IVORY DINING RM. ROOM; bed in kitchenette; sun shower; excellent transp.; $80. KE. State 7402.

831 AINSLIE-ST.

class 3 apt. bldg., 7 rms., sleep. pch. rms. overlooking lake; vac. service. 3570 LAKEWOOD 4 LARGE sun parlor nr. lake; 2 blks. to Loyola station, 2d floor, $75.

TAG BROS. Bittersweet 1451.

BEAU. 3 RM. APT.

equals 4 rms.; good trans. 5501 N. Sunnyside 3899.

—4 RMS., OUTSIDE LIGHT; IN-A-DOR bed; 1 blk. bus and car. See janitor, 3742 Pine Grove. Rent $90. Call

—5048 N. LINCOLN-ST., 5 RMS., tel., lg. living rm., bookcases & fi pch.; stm. ht. 3rd apt., $100.

—4-5 RM. APT., SUN PAR., SLP. lake, school and L sta.; n. w. small one; objection to children. 6 ROOMS, STEAM, GLAZED ly decorated; adults; $95. 375 ce-av.

—LARGE ROOMS, ALL LIGHT 2 pch., $115. 634 Oakdale. Pk. 1234.

—MOD. 5 RM. APT., EXTRA LI light and attractive. 534 Cor

2 BATHS; $225 a month. 2 EXTRA LRG. RMS., YARD, conveniences incl'd; slp. pch. Call Rogers Park 5880.

—2636 LAKE VIEW-AV., 5 RMS., and bath; convenient location. Call

—1705 RASCHER, CORNER PAUL- sides; adults, R. P. 9086.

RM. APT. NEAR THORNDALE porch. $90. 5957 Lunt-av.

ROOM FLAT; HOT WATER Carmen-av.

D APT.; STOVE HEAT, good trans. 6028 N. Paulina.

ROOMS AND SUN PARLOR d bldg. 6540 N. Ashland-av.

507 DOVER, NEAR WEL- 10 extra large attorney.

—1122 WELLINGTON, 2-3-4 RM. $80; immed. poss. Sheridan 2727.

E RM. APTS. 1900 Belmont- $70 up. TOUHY

RM. APT. WALL BED. 7745 Cornelia-av. Sunny.

RM. NEW SUN PAR- 10 Albers; prospective

ROOMS 4 AND 5 RM. APTS. 1455 Pal-

TO RENT—FLATS—NORTH.

O. STONE & CO.

Rogers Park and Uptown Offices.

Howard-st. Rogers Park 9200.
Lawrence-av. Edgewater 1700.

SPANISH MANOR

Sheridan-rd., on Loyola campus, fac- nmore-av., south front; 2, 3, 4 rms., ivory finished woodwork, canvased ths, with showers, in-a-dor bed rm. Poss. April 20th. View of campus. See before renting else. Mr. Sullivan on bldg.

1215 Lunt-av.

6, 7 rm. apts. Frigid air icing, incinerators; vacuum heat. White woodwork throughout. 2 and 3 baths apt. Extra in-a-dor bed in living outside rms.

HIGH GRADE 3 APT.

grade 3 apt., 6 rms.; living rm. 21x lian fireplace. Side covered drive- garages. 1535 Estes-av.

"THE UNUSUAL."

high grade bldg. on lake; the best acted bldg. in Rogers Park. Fine fixtures; painted and paneled walls. seen to be appreciated. Agent on 1310 Birchwood.

Winthrop and Glenlake-av., S. E. Cor.

Bldg. Only 1 Yr. Old.

tiful 2, 3 and 4 rm. apts., lge., lt. -a-dor beds; wdwk. finished in old Near lake and excel. trans. Immed. May 1st poss. Rent $72.50 to $135. on premises.

2 ROOMS.

Juneway-ter., 3-N $62.50
Sheridan-rd., 3-A 67.50
Sheridan-rd., 1-B 67.50
Sheridan-rd., LL-f. 85.00

3 ROOMS.

Juneway-ter., S-1 ..... 67.50
Juneway-ter., S-1 ..... 70.00
Sheridan-rd., 1st 90.00
Sheridan-rd., KK-3 ..... 105.00

4 ROOMS.

Eastlake-ter., 1st, s. p. 100.00
Kenilworth-av., 1-2-3, new st. pch. 90.00
Sheridan-rd., BB-1 ..... 100.00
Kenmore-av., 1-E 90.00
N. Monticello-av., 1st, alcove.... 85.00
Wigona-st. 85.00
Winthrop-av., 1st 70.00

5 ROOMS.

Howard-st., 2d, s. p. 115.00
N. Rockwell-st., 1st 105.00
Winthrop-av., 1-E, s. p. 105.00
Magnolia-av., 1st 87.50
Sunnyside-av., 2d 90.00
Winona-st., 3d 80.00

6 ROOMS.

Sheridan-rd., 1st and 2d, slp. pch., 2 baths, reas. rent.
Juneau-ter., 2d, s. p., slp. pch.
Jonquil-ter., 1st and 3d, slp. pch., reasonable rent.
Magnolia-av., 3d, s. p., 3 baths..$225.00

MICHIGAN-AV. OFFICE.

N. Michigan-av. Superior 5184.

Unfurnished and Furnished.

Exclusive Neighborhoods.

Near north side and Lake View district. Attractive apts. from 4 to 12 rms. Rentals from $75 to $300 per month, according to size and character. Descriptions may be had by mail, or appointments made to show them. See our list before leasing!

Own Your 'Own' Apartment.

SAVE 50% IN RENT

Eliminate the landlord's boost by paying rent to yourself. Besides the many savings and substantial interest in this building will show an increasing equity 4, 5, 6, and 7 rooms, $7,200 up. Also choice apts. in this to rent.

5 rms., rental $110..... $58.86 mo.
5 rms., rental $120..... $78.86 mo.
5 rms., rental $200..... $83.00 mo.
Michigan-av. Evanston 5798.
Winthrop-av. Sunnyside 7496.
Our rep. will actual apts. owners.

W. W. TARR & CO.

W. Adams. Rand. 5357.

Whiteside & Wentworth

Harborn-st. Central 2067.
Broadway. Edgewater 0620.

THREE ROOMS.

N. Long-av., 2d, s. p., new bldg., conv. to L. No. 6.....$55.00

FOUR ROOMS.

Crompton-pl., 1st S., wall bed..... 92.50
Sawyer-av., 1st, poss..... 75.00
Walton-pl., 2d; imm. poss..... 75.00
Walton-pl., 3d; imm. poss..... 70.00
Wilson-av., 3d, s. p., new..... 90.00
Long-av. apt. No. 4..... 58.00

5 ROOMS.

N. Long-av., 2d, apt. No. 10.... 80.00

74 E. WALTON-PL.

Centrally located near the Drake Hotel and within walking distance to loop; 4 rooms in front, private garden in rear; 1st fl.; completely redecorated. $140.

HAROLD BRADLEY & CO.,

EXCLUSIVE AGENTS.

717 N. Michigan-av. Phone Sup. 9100.

NEWEST AND BEST

4 rm. apt. in B. P.; beautiful cor. loc.; 6 windows in L. R.; all rms. have French and bath face street; electric lights in closets, kitchen; wall beds; beautifully decorated; an exceptionally attractive price will be made to high grade tenants. S. W. cor. Irving Park and Seward. Agent on premises or phone 3559.

TO RENT—5 RMS., BEST LOCATION IN Rogers Park, close to L and N. W. steam; very large rms., with sun parlor and sleeping porch, outside living; tile baths with bookcases and fireplace. 1702 Howard-st. Rogers Park 1618.

STRANGERS TO ROG. PK.

Will be personally escorted by us. Our inspection attractive 2-3-4 rm. apts. now ready. Open Sunday and evenings.

LIEBOLD & HICKS, Howard-st. Rogers Park 1618.

2 Rms. and Kitchenette Apts.

$28-38 Sunnyside-av., $67.50-$70. Good, conv., within ¼ blk. of lake; See janitor on premises.

REAL ESTATE MANAGEMENT CORP. 111 W. Washington-st. Main 2605.

TO RENT—5 RMS., SUN PAR., SLP. PCH., new mod. light beam, flat; rent $100; must be seen to be appreciated; family preferred. 1454 Warner-av.

TO RENT—5 BEAU. RMS., SUN PAR. AND porch; good trans. and neighborhood; $70. T. A. McGROGAN & CO. Broadway Sheldrake 3711-3767.

4617 DOVER-ST.

4 beau. outside rms., in high grade apt. bldg.; rms.; efficiency; beds; trans.; $85. office of bldg., 1362 Wilson-av.

TO RENT—NEW BUILDING, ALL MODERN conveniences, sun parlors, inclosed sleeping porches; 6 beautiful rooms; 2-3-4 rm. apts. block north of Lawrence-av. Owner.

TO RENT—BELMONT NR. SHERIDAN 5 rms., $100 and $120; 6 rms., $130. See janitor, 4440 Belmont-av., or ALBERT BAKE. State 7402.

831 AINSLIE-ST.

class 3 apt. bldg., 7 rms., sleep. pch. rms. overlooking lake; vac. service. 3570 LAKEWOOD 4 LARGE sun parlor nr. lake; 2 blks. to Loyola station, 2d floor, $75.

TAG BROS. Bittersweet 1451.

BEAU. 3 RM. APT.

equals 4 rms.; good trans. 5501 N. Sunnyside 3899.

—4 RMS., OUTSIDE LIGHT; IN-A-DOR bed; 1 blk. bus and car. See janitor, 3742 Pine Grove. Rent $90. Call

—5048 N. LINCOLN-ST., 5 RMS., tel., lg. living rm., bookcases & fi pch.; stm. ht. 3rd apt., $100.

—4-5 RM. APT., SUN PAR., SLP. lake, school and L sta.; n. w. small one; objection to children. 6 ROOMS, STEAM, GLAZED ly decorated; adults; $95. 375 ce-av.

—LARGE ROOMS, ALL LIGHT 2 pch., $115. 634 Oakdale. Pk. 1234.

—MOD. 5 RM. APT., EXTRA LI light and attractive. 534 Cor

2 BATHS; $225 a month. 2 EXTRA LRG. RMS., YARD, conveniences incl'd; slp. pch. Call Rogers Park 5880.

—2636 LAKE VIEW-AV., 5 RMS., and bath; convenient location. Call

—1705 RASCHER, CORNER PAUL- sides; adults, R. P. 9086.

RM. APT. NEAR THORNDALE porch. $90. 5957 Lunt-av.

ROOM FLAT; HOT WATER Carmen-av.

D APT.; STOVE HEAT, good trans. 6028 N. Paulina.

ROOMS AND SUN PARLOR d bldg. 6540 N. Ashland-av.

507 DOVER, NEAR WEL- 10 extra large attorney.

—1122 WELLINGTON, 2-3-4 RM. $80; immed. poss. Sheridan 2727.

E RM. APTS. 1900 Belmont- $70 up. TOUHY

RM. APT. WALL BED. 7745 Cornelia-av. Sunny.

RM. NEW SUN PAR- 10 Albers; prospective

ROOMS 4 AND 5 RM. APTS. 1455 Pal-

TO RENT—FLATS—NORTH.

SHERIDAN-LAKE APARTMENTS NEW AND EXCLUSIVE

The Sheridan-Lake Apartments, 3730-3740 Sheridan-rd., are now ready for inspection. They consist of six and seven room apartments, with three baths and large reception halls—all outside rooms. The location is where Sheridan-rd. turns west at the north end of Lincoln Park. It commands an unobstructed view of the lake and the park. A list of families that have signed leases is available; they are prominent in the business and social life of the city. This apartment building is beautiful and distinctive and possesses many superior advantages, having elevator service, private garages, and a large private playground. Motor buses, the L and street car lines are close at hand. The rentals are very reasonable considering the high type of apartments. One of the apartments has been beautifully furnished by Colby. Immediate inspection is advised. Only a limited number of apartments available.

See our Mr. Brooks or Mr. Poland on the premises.

REAL ESTATE DEPARTMENT.

GEO. M. FORMAN & CO

105 W. Monroe-st.

Telephone Central 7917.

SHERIDAN-CHASE

S. E. CORNER SHERIDAN AND CHASE.

COMBINING CONVENIENCE WITH ECONOMY.

We have some surprising values in this new bldg., now ready for occupancy. Living rm. with canvased walls, fireplace, and side lights; 2 fine bedrms., breakfast rm. and kitchenette; as low as $110; 4 rms., baths, art light fixtures; finest location available; 1st class transp.; view of Lake Michigan, Kenilworth Park, and drive. Agent on premises. Call Sheldrake 4135.

LIEPOLD & HICKS,

1569 Howard-st.

Rogers Park 1618.

RENTING IS GOOD WITH US

BECAUSE WE HAVE THE BEST APTS. ON THE NORTH SHORE AT THE MOST REASONABLE RENT.

2 rms., $62.50; 3 rms., $70; 4 rms., $75. The best 5 rms. in Rogers Park at $95. All within two blocks of lake, L. and How. Evanston express to Howard, walk 2 blks. north. Come out today—they're renting fast. See agent.

1624 JUNEWAY TERRACE,

OR CALL MATTESON & CONRAN, CENTRAL 3600.

Elegant 4-5 Rm. Apts.

UNEXCELLED TRANS.

$75-$90 per Month.

2346 WILSON-AV.

4101-21 SHERIDAN-RD.

Near Sheridan-rd. L station. 5 rooms, sun parlors. Rental $125.

JOHN J. FISCHER,

10 S. La Salle-st. Franklin 4027.

UNUSUALLY LARGE, LIGHT APARTM'NT

7 rooms and sun parlor, overlooking lake; two baths; closed rear porch; vapor heat; Arco Vacuum system. Poss. May 1st. Attractive rental to desirable tenant. 615 Winona-av. Edge. 6304 or Main 5200.

PARK MANOR APTS.

S. E. CORNER FOSTER AND ROBEY.

4-5 rms., 5-6 rm. eff.; new bldg., overlook. Winnemac Pk.; large outside rms., old ivory and Murphy beds; 2 bths., N. W. R. R., Ravenswood L. Chen. Lawrence. Rosehill surf. cars. Ready now, $80 up. Owner on prem.

HIGH GRADE 3 APT.

NEW BLDG. AT 1129 LOYOLA-AV. 6 rooms, 2 tile baths, shower, sun parlor, sleeping porch; east of Sheridan-rd. near beach and Loyola L. Sheldrake 1538.

NEW 2, 3 AND 4 RM. APTS.

Overlooking lake and Loyola campus. Ready April 15; extra in-a-dor beds; canvas walls, bracket lighting; 1 block from elevated and Broadway cars at door 6381 Sheridan-rd. facing Kenmore-av., in North Edgewater.

NEW BUILDING.

4 room apartment; living room 19.8x12.2; tile bath; best in Edgewater district. 5501 Winthrop-av. Sunny 7496.

W. W. TARR & CO.

112 W. Adams-st. Randolph 6357.

RENT REDUCED.

3 rms. and kitchenet, 1222-24 Victor. 5 rms. s. p., 5923 Winthrop, nr. school. 5 rms. s. p., 1340 Bryn Mawr-av., 3rd apt. 5 rms., s. p., 5874-84 Ridge-av. Neuhaus, 1124 Thorndale, Ardmore 2737.

BRYN-A-LAKE—READY MAY 1

2-3 rms., mod. $68.50 up; Bryn Mawr and Lakewood; 3 blks. Bryn Mawr L. Agent on premises.

626 Gary-pl., 2 blks. motor bus and Addison-st.; 3-4 rms., $70 up. Rog. Pk. 6100.

5 RMS. AND SUN PORCH.

Large, light alley corner; fireplace and bookcases; electric real kitchen; bus, steam "L" and surface trans.; $100; 2d floor. Ready apts.; May 1 possession. 1619 Wilson-av., or call Edgewater 4970.

TO RENT—BASEMENT APARTMENTS IN high class building; immediate possession. 5501 Winthrop-av., corner Catalpa. Sunnyside 7496. Agent on premises.

W. W. TARR & CO.

112 W. Adams-st. Randolph 5357.

Sheridan-rd., 7010, 1st Apt.

6 large, beautiful modern rooms, 2 baths, sun parlor, 1 block from L and 1 block from beach, $165 a month. Apply R. A. GOLDMAN. Rogers Park 9253.

CORNER 4-5 RM. APTS.

Large, light rms., new bldg.; immed. or May 1 poss.; $75-$95. See janitor, 7d. 1928 Winona, or call Edgewater 4007.

ROGERS PARK.

Very desirable 7 room apt., sun parlor, 2 baths, sleeping porch; 100 ft. to lake. 7107 North Shore-av. $180. Rogers Park 7864.

TO RENT — EASTLAKE BEACH APTS. 4 rms., efficiency; 7649 Eastlake-terr. overlooking lake; ivory fin.; all white porcelain kitch. equip.; linoleum flr., tile & priv. bath; bch. Call Sheld. 2861. Mrs. OTTO.

536-52 BROMPTON-AV.

Lincoln Park Harbor, 3-4-5 rm. high grade apts. Agents on premises. J. C. CHUTKOW COMPANY, 10 S. La Salle-st. State 5577.

TO RENT—6 BEAUTIFUL, LARGE, LIGHT rms., sun par.; immense liv. rm.; ivory din. rm., bed-rm., 2d apt.; nicest part of Edgewater; 2 blks. "L" sta. Broadway; $135. 5638 Wayne-av. Sunnyside 6673.

BUENA VISTA APT.

Modern 3 and 4 room apts., with in-a-door beds; front and rear porches; 3 rooms, $67.50 and 4 rooms, $85. 5912 N. Paulina. Jandl.

SHERIDAN PARK.

6 light rms.; large sun parlor; good trans. 4517 Beacon-st., near Wilson-av. Apply 1st floor or call Sunnyside 0947.

NEAR GOLF LINKS.

Beau. new 5 rm. apt. stm. ht. $85; janitor service; good transp. 5722 N. Rockwell 1st.

6-4 Rms., $67.50-$75-$80.

With extra in-a-dor bed, all light; 2 blks. bus, "L." 5314 Winthrop-av.; Evanston, or call Sunnyside 4470.

TO RENT—3 RMS. $65; 3 RMS., $60; 4 rms., $75; 5 rms. $100; 6 rms., 2 baths, sun par., $125. GUBBINS & McDONNELL, 6505 Sheridan-rd. Sheldrake 8300.

TO RENT—SUBLEASE 2 RM. COR. APT. all sunny and overlooking lake, plenty of closets room; Cornelia and Sheridan. Bittersweet 2663.

TO RENT—5 RM. SUN PAR. GLAZED SLP. pch., nr. Granville L. Bdwy. surf. bus; stmht. $110. 1220 Hood-av. Sheld. 2382.

TO RENT—2 RMS., KITCH. AND BATH. Michigan-av. nr. Ontario; suitable for 2 girls working in loop. $65. Sup. 4373.

TO RENT—UPPER FLAT IN NEW 2 APT. brick, 5 large daylight rooms; only 2 blks. to Howard L. 1815 Birchwood-av.

TO RENT — 6 RMS., 2D FLR. APT.; SUN par., and extra lavatory, gar. 1468 Balmoral-av. Call Ravenswood 8798.

TO RENT—5527 BOSWORTH-AV., 6 DANDY large rooms, sun parlor and screened porch. $120. Loyola L. and surface.

TO RENT—4 RMS. SEP. PCH. AND SUN par.; 23 ft. liv. rm. Price $87.50. New bldg. 1304 Wayland. 2d car Grace. 6783.

TO RENT—BEAUTIFUL 3 RM. APT., $70; at the lake, 1022 Loyola-av. Poss. at once. See janitor or phone Sunnyside 5040.

TO RENT—1056 BERWYN, 7 RMS., 2D. ALL outside rms., glazed p. pch., 2 bths., 2 bk. L. nr. 7th Ch. Christ. Scientist. Sun 0302

TO RENT—4 LARGE ROOMS; 3 CLOSETS; private porch; steam; $75. 1407 Rascher-st. 1st apt. cast. Edgewater 3068.

TO RENT—6 RM. FLAT MODERN; STEAM; May 1; price $75. 3434 N. Hoyne-av.

TO RENT—5001 N. FAIRFIELD; 5 RMS. and 3 rooms, $65. 5912 N. Paulina. Jandl.

TO RENT—1003 OAKDALE, NEW BLDG.; 2 and 3 r. apt. $65-$75. Jan. 959 Oakdale.

TO RENT—2 LARGE RMS. AND SLEEPING porch, $75. 6823 N. Fairfield-av. M.

TO RENT—FLATS—NORTH.

THE BRIAR

540 BRIAR-PL.

BUCKINGHAM 2600.

BLOCK WEST SHERIDAN-RD. AND LINCOLN PARK.

3 rms., consisting of large living rm., bedrm. and dining kitchen. Eastern exposure; $150 to $180.

4 rms., consisting of large living rm., bedrm., dining rm. and kitchen; s. s. exposure; $215 to $235.

5 rms., consisting of large living rm., dining rm., kitchen, 2 bedrms. and 2 baths on 8th floor overlooking lake; $275.

ABOVE RENTALS INCLUDE MAID SERVICE, GAS, LIGHT AND REFRIGERATION. LEASES NOW BEING MADE FOR MAY 1 OCCUPANCY.

THE BRIAR DINING ROOM

"A GOOD PLACE TO EAT."

Hugh McLennan & Co., 1004 Wrigley Bldg.

Superior 3345. Central 2458.
Rental and Sales Dept. Management Dept.

APARTMENTS FOR RENT or FOR SALE.

We will advise as to prospective vacancies.

227-237 E. DELAWARE-PL.

7, 8, and 9 room apartments....$310 to $500

222 E. DELAWARE-PL.

8 and 10 room apartments.....$350 to $500

220 E. WALTON-PL.

8 room apartments.....$400 to $500

232 E. WALTON-PL.

10 room apartments.....$500 to $600

219 LAKE SHORE-DRIVE.

6, 7, and 8 room apartments....$325 to $500

THE MOST ATTRACTIVE 6 ROOM APARTMENT IN CHICAGO.

Business man, suddenly and permanently called to New York, is obliged to give up his beautiful 6 room corner apartment at 3138 Sheridan-rd., where he has spent five delightful years; situated just 4 blocks north of Lincoln Park and one block from the lake; every room an outside room saturated with sunshine; 2 master chambers, 2 baths, large living room and sun parlor; exceptionally attractive maid's quarters; rent surprisingly moderate, quality considered; to give up this apartment is the hardest thing I have to do in leaving Chicago; can vacate within one week; this is the best opportunity in town if you are looking for a cheery, light, and handsome 6 room home in finest North Shore neighborhood. Phone Lake View 4148.

Winona Beach

918 WINONA-ST.

IDEAL LOCATION.
New Fireproof Building.

Two blocks south of Edgewater Beach hotel; fifty yards to excellent beach. 2, 3 and 4 room apartments at moderate rentals. Gas, light, and elevator service free. Special showers in the basement for bathers. Call now and pay rent from May 1st. Call and let Mr. Lynn show you these choice apartments.

W. K. YOUNG & BRO.,

954 Irving Park-blvd.

PHONE LAKE VIEW 1107.

THREE ROOMS.

3956 Rokeby-st. $170.00

FIVE ROOMS.

3944 Pine Grove-av., 1st, s. p., May 1 135.00
640 Gary-pl., 3d 90.00

SEVEN ROOMS.

642 Gary-pl., 3d, imm. poss. 100.00

4 ROOMS, $75-$80.

WITH IN-A-DOR BEDS.

5 RMS., $95-$100.

5925-37 N. PAULINA-ST.

New, high grade bldg.; very large in-a-dor bed recess with extra entrance from hall; pantries in all flats, 1st, 2d, 3d apts. available; can move in now; open 10 a. m. to 6 p. m.

LILLBERG, DAHLIN, WICKSTROM & CO., 1475 Belmont-av., cor. Clark. Edge. 9050.

Greatly Reduced Rentals.

6301 KENMORE-AV.

New bldg., 5 rms., 2 baths, show's, incln.; unrestricted sunlight and view of lake; terraced gardens. 5 rms., 2 baths.

MELLICENT MARTIN,
155 E. Chicago-av.
Sup. 9481 or Shel. 7942.

BEST 4 ROOM FLATS.

LARGE, LIGHT, CHEERFUL.

5042 Glenwood, 1st; colonial porch..... $75
5044 Glenwood, 3d; colonial porch..... 75
5050 Glenwood, 1st; colonial porch..... 75
5049 Glenwood, 1st; sun parlor..... 85

ARTHUR KRUGGEL & CO.
4800 Broadway. Sunnyside 0644.

3-4 RMS., CHASE-AV.

New bldg., ready May 1st, 1425-27 Chase-av., high grade location; unusual layout; all light rms., modern beds, closets; outside kitchens or kitchenettes; 3 rms. from $75; 4 rms. from $90. Agent on premises.

LIEPOLD & HICKS,
1569 Howard-st. Rogers Park 1618.

ASTOR-ST.

Attractive 8 room apt., 2 master bedrooms, 2 baths, 2 maids' rooms with bath, etc.; possession May 15th; rent $275 mo.; long lease.

ROSS & COMPANY,

844 Rush-st. Superior 4455.

LINCOLN PK. HARBOR

NEW BLDG., 4-5-6-7 RMS.

Aldine-Sheridan, $150-$350; filtered water, canvas walls, Agt. on prem. Also 333 Belden-av. Owner, Central 4624, or Depot 1853.

TO RENT. 527 DEMING-PL.

Elegant five and seven room apts.; block from Lincoln Park. See janitor on premises or

QUINLAN & TYSON, INC.,
40 N. Dearborn-st. Central 0227.

SIX ROOMS

Large and light; 2 baths; detached 3 apt. bldg.; adults; rent, $90; wonderful bargain. H. E. HENDERSON & CO., Rogers Park Bk. 8000.

KELLY & O'BRIEN,

TO RENT—1ST APT., 6602 GLENWOOD-av., 4 large rms. and sun parlor, plenty closets room. Loyola exp. service to loop. Sheridan 5600 Broadway. Ardmore 0101.

TO RENT—5901 N. FAIRFIELD, CORNER and 2 rooms, $65. 5912 N. Paulina. Jandl.

NEW APTS., 4 ROOMS.

Very light and roomy; roll-away beds; "L" steam and surface; 4016-19 N. Ashland-av.

TO RENT — SIX ROOMS. UNUSUALLY large and light, excellent location and convenient to L and surface lines; rent $80 and inquire. For inspection Phone Lake View 1470.

TO RENT—3, 4 AND 5 RMS., $75 TO $120; new bldg.; 1 blk. from "L." 2 from lake; laundries. 4th. fl. 5351 Ridge-blvd. Evanston, or call Sunnyside 4470.

TO RENT — 5 RMS. AND SUN PARLOR flat with or without heated garage; near Wilson-av. station; train and seats always waiting. Address T O 122, Tribune.

TO RENT—1215-4231 BROADWAY, NEAR Buena-av.; modern large rooms, 5 closets ea. apt.; 3 rms., $65; 4 rms., $77.50. See janitor at No. 4231.

TO RENT—MODERN 5 RM. APARTMENT, 2d floor; all heated; 2 beautiful porch; garage opp.; rent $90. 5743 N. Maplewood.

TO RENT—NEW BLDG., 4 RMS. SUN PAR., HELM, 1140 Thorndale. Edge. 5136.

TO RENT—5 RMS., SUN PARLOR, CONvenient transportation. Inquire J. SCHWITTER, 1 N. Dearborn-st.

TO RENT—4435 N. HAMILTON-AV., 6 RMS., light, screened porch, modern, heated, $80. Tel. Rav. 5268.

TO RENT—747 N. MICHIGAN, 5TH FLR., electric elevator, 9 very large, light rooms, 3 baths; rare bargain; $235.

TO RENT—4 AND 5 RMS.; VERY DESIRable apts.; large rms.; concession. For inspection Phone R. P. 7900.

TO RENT—928 ARGYLE-ST., 3D, 7 RMS., 2 baths, fresh; $110; adults only; no roomers. Call Sup. 7848 or inquire janitor, 3d fl.

TO RENT—4432 MAGNOLIA, 6 RMS. AND sun parlor; beautiful loc.; good trans. $120 mo. Edge. 6962.

TO RENT — RM. APTS. LAKE SHERIdan and Loyola; cars and bus all within 2 blks. $70-$75. 3444-48 Clarendon-av.

TO RENT—A BARGAIN TO RIGHT PEOPLE; $65 for 5 rooms on 1st floor of 2 apt. bldg. Large yard. Phone Rog. Pk. 1729.

TO RENT—ROGERS PARK, 4 RM APT. DOOR bed; sublease to Oct. 31st; $70; nr. Loyola "L" sta. See Sheats, 1902 Wallen-av.

TO RENT—LARGE RMS. AND SLEEPING porch, $75. 6823 N. Fairfield-av. M.

TO RENT—FLATS—NORTH.

Distinctive Apts. in Lincoln Park District at Unusually Moderate Rentals IN The Pine Grove

2828 PINE GROVE-AV.,
½ blk. north of Diversey-pkwy.

Commodious 2, 3, and 4 rm. unfurnished apts. with ample closet space; beautifully decorated, in a high grade fireproof bldg., with elevator service and free gas, electricity, refrigeration, and ice water.

Maid service, which is optional at a small cost, will eliminate the necessity of an additional maid's room. The apts. can be had at astonishingly moderate rentals, considering the type of building and its surroundings.

2 rms. as low as $100.00
3 rms. as low as 115.00
4 rms. as low as 175.00

Since so many of these apts. have been rented, we urge an early selection. Our agent always at the building, and he will be pleased to show you around.

Baird & Warner, Inc.,
640 N. Michigan av. Superior 4120.

Hugh McLennan & Co., 1004 Wrigley Bldg.

Superior 3345. Central 2458.
Rental and Sales Dept. Management Dept.

APARTMENTS FOR RENT or FOR SALE.

We will advise as to prospective vacancies.

227-237 E. DELAWARE-PL.

7, 8, and 9 room apartments....$310 to $500

222 E. DELAWARE-PL.

8 and 10 room apartments.....$350 to $500

220 E. WALTON-PL.

8 room apartments.....$400 to $500

232 E. WALTON-PL.

10 room apartments.....$500 to $600

219 LAKE SHORE-DRIVE.

6, 7, and 8 room apartments....$325 to $500

We are in a position to submit a splendid list of furnished apartments available for the summer months or longer.

THE HOLLYWOOD KENMORE

1039 HOLLYWOOD, COR. KENMORE.

Unfurnished apts.—hotel service. Immediate possession.

Beautiful, 2, 3, and 4 rm. apts.; some 4s with 2 bedrooms.

Light, gas, refrigeration, and filtered running ice water furnished; maid service if desired; attractive lobby; 24 hr. elevator service; located in the heart of the North Shore residential section and convenient to buses and cars; garage 1 block.

You will appreciate the quality and atmosphere of refinement in these unusually well-appointed apartments, where nothing has been omitted for your convenience and comfort. Chicago offers nothing finer in apartments. We invite your inspection day or evening.

Rentals $85 to $200.
Edgewater 4221.

NEAR LAKE.

Steam heated apartment, five rooms, two baths, 822 Galt-av.; "L," bus, and surface line transportation. See janitor, 836 Galt-av.

CHICAGO TITLE & TRUST CAMPANY, Trustee.

LOW RENTAL

Brand New Corner Apts., 4 and 5 Rms., in Ravenswood

EXTRA DOOR BED AND DRESSING RM.

Large sun parlor, 2 clothes closets, buffets, large pantryy 5 sun. rms., 2 baths, 2 beds, 2 clos. L and 3 car lines; rents $87.50 to $100. Owner on premises today. s. w. cor. Ainslie and Oakley.

Beautiful Apts.—Bargain.

6 rms., sun p., 2 baths, near Wilson and Beacon, only $125.

3 and 4 rms., Albion and Sheridan; choice Rogers Park apts. only 4400 Sheridan-av. Beautiful 5 rms. all lg. outside, new bldg., finest finish, only $115.

Several 2-3 rm. large and small, well located.

COOK & MATHESON,
1046 WILSON. ARDMORE 1816.

7665-7715 SHERIDAN RD.

2-3-4 ROOMS.

Beaut., light, airy apts.; ivory trim; 1 blk. from beach, 2½ blks. from shopping dist. and Howard L sta.; immediate and May 1st possession; $65 up. Agent on premises.

JOHN H. BOORD, Sheldrake 8056.

TO RENT—

515 Wrightwood, 6 rms., 2 b..... $175
281 W. Pine Grove, 5 rms..... 125
449

TO RENT—FLATS—NORTH.

NEW BUILDING HIGH GRADE APTS.

S. E. COR. GLENWOOD AND CARMEN, EDGEWATER.

Only a few apts. left; ready to move in April 26th: 3 rooms consist of living room with in-a-dor bed, bedroom, dining room and kitchenette; 2 rooms consist of living room with in-a-dor bed, dining room and kitchenette. Some have sun parlors. Living rooms finished in mahogany, dining rooms canvased, paneled, and finished in white enamel; latest bathroom and lighting fixtures. Located 2½ blks. from Argyle "L" sta.; 2 blks. from Broadway. Rents $70 to $95 a month.

H. J. CROCKER & CO., EXCLUSIVE AGENTS. 5040 BROADWAY. SUNNYSIDE 2046.

AINSLIE APARTMENTS

1062 AINSLIE-ST.

1, 2, 3, 4 RMS. FOR MAY 1.

New fireproof building, large lobby, switchboard and elevator service. Gas, electric light, and windows cleaned included in rental. Maid service optional. Best transportation. Argyle and Lawrence express, bus and Broadway cars one block. Theaters, stores, and bathing beach very convenient. Moderate prices. Also, cannot be duplicated in the North Side n- any building of this kind. Will decorate to suit. Come out now. A few apts. still open. 1062 Ainslie-st.

NEW BUILDING 2-3-4-5 ROOMS

714 to 730 Buena-av.

BET. CLARENDON AND THE LAKE.

Rentals $80 to $125.

Agent on premises every day from 10 to 5, or phone Dearborn 5581 or 4254.

1042-1350 ESTES-AV.

4 rms., nr. L and lake, immed. poss., $75
7021-7055 SHERIDAN-RD.

4 and 5 rms., corner Greenleaf-av, exc. loc, nr. L and beach, ivory trim paneled sun. rm., side lights, French doors, janitor on premises, $90 and $125
6253 MAGNOLIA-AV.

5 lge. rms and sun par, nr. L, surf. lines and bus, janitor on premises.....$115
Schoenlank & Kuschner, Inc.
8570 Sheridan-Rd. Rogers Park 7100.

BEST 5 ROOM APT.

Sun parlor, sleeping porch; in Rogers Park, at the price; all outside rooms, large and light; heated garage optional; close to Sheridan and lake; 2 blocks from Howard "L" terminal; proposed motor coach transportation. Call R. P. 8406.

COR. 4 RMS., SUN PARLOR.

7751 HERMITAGE, 3D, $90.

Only one available; large light rms., all outside; tiled bath; built-in kitchen; pantry; splendid closet space. Make appointment for inspection.

HIEPOLD & HICKS, 1569 Howard-st. Rogers Pk. 1618.

TO RENT—715 SHERIDAN-RD., 2D APT., 5 rms. and sun parlor; vacant now; $105.
3828 Grove-av., 4 rms. and in-a-dor bed; shower; large rms.; $95
4803 N. Robey-st., 3d apt., north; 2 rm. apt., 2 beds and in-door bed; large kitchen and bath; 1 blk. to Robey L sta. Ring Mr. Fox bell; $60.
MARKHAM & REIDY, 4728 Sheridan-rd. Edgewater 0472.

TO RENT—ALDINE NR. BROADWAY. THE coziest and most cheerful apt. on N. side; consists of large living room with in-a-dor bed, sun parl., dining-k'tte, bedrm., and all mod. appliances in 2 flat bldg.; surrounded with large lawns; will suit a refined urban home in the city; rent reas. to couple of high standing; no objections to one small child. Graceland 0080.

6 ROOMS, 2 BATHS

935 Argyle, overlooking the lake; exclusive residential neighborhood; 2-flat bldg.; tile bath, garage, low rent; Argyle L sta. and motorbus.

W. CROXTON & CO., 1027 Leland, cor. Kenmore. Edge. 1628.

4 ROOMS, $70.

Beautiful light rms.; new bldg.; in new Howard and Western district; 1 block to surface lines; south view. Inquire of

HIEPOLD & HICKS, 1569 Howard-st. Rogers Park 1618.

TO RENT—ASHLAND-BLVD., 2 RM. apt., newly decorated.....$ 65
3610 N. Racine, 5 rms., 1st.....$ 70
5573 Glenwood, 4 rms., s. p., 1st-2d.....$ 80
5 rms., sun parl., 3d.....$ 90
912 Montrose, 6 rms., 1st.; lake.....$110
O'DONNELL & CO., 4840 Sher.-rd, Edg. 5723.

TO RENT—EDGE VIEW APTS.
4 and 5 rms., LARGE rms., and electricity free. Attractive rental for immediate occupancy. See our agent and get proposition.
EDGE VIEW REALTY CO., 1100 Bryn Mawr.
COCHRAN & McCLUER CO., 1109 Bryn Mawr.

UNUSUAL

5 rm. apt. large sun parlor and glazed rear porch, dec. to suit; $128. 1244 Albion-av. and Loyola "L" station. Rogers Park 3369.

TO RENT—NEW 4 RM. SUN PAR. IN-A-dor bed, 4 closets; corner bldg.; $80-$82.50; unusual proposition to good responsible tenant. 1951-57 Waveland-av., 2½ blks. Addison L sta., Ravens. branch, 1½ blks. Lincoln-av. car. Open Sun. 9 to 1. Ar. 2565.

BRAND NEW BUILDING.

5 rms. and extra in-a-dor bed, $100; all light rs.; poss. May 1. 1607 Byron. Linc. 7971.

DEMING REALTY CO.

TO RENT — 914 GALT-AV., 1ST APT. north; 4 rms., modern, with fireplace, bookcases, sideboard, large kitchen, showers; a bargain at $60. Also 2d floor, 5 rms.; $65. 2 blks. to Wilson. Edgewater 5970.

NEW 4 RM. APTS.

Large, light, near Granville L, Edgewater Beach, and bus. 6110-18 Winthrop-av. or all Edgewater 4008.

TO RENT—LARGE ROOMS, OUTSIDE, 2 blks. lake and Jarvis L exp. serv. 1636 Fargo. 2 porches; immediate poss. See janitor. Sublease.

937-9319 WINDSOR-AV.

3 and 4 rms., with sun parlor; 1 block from beach; nr. Indiana and Illinois Sts.; possession. J. C. UPTON CO., 4403 Sheridan.

TO RENT—SPLENDID 2, AND 4 RM. apts., $65, $80, $90 and $110. 3 Sarvilla-av. $65 and $75 and $80. See janitor. HENSEL & CO., 3165 Broadway. Well. 0458.

TO RENT—3 BRIGHT RMS., 2 APT. BLDG., 1533 Bryn Mawr. T. A. McGROGAN & CO., 6207 Broadway. Sheldrake 3767-3711.

TO RENT—RMS., SUN PAR. BLDG., 1505 Granville-av. T. A. McGROGAN & CO., 6207 Broadway. Sheldrake 3767-3711.

LINCOLN PK. AT LAGOON.

Best 8 rm. 3 bath 2d apt. on Gold Coast for $6,075; garage. Harry Fox, Ar. 2611.

TO RENT — BEAUTIFUL 5 ROOM AND screened porch, opposite lovely private park; $85 with garage; tile bath; 1st poss. 6045 N. Rogers Park 4072.

7 ROOMS, NO. KENMORE.

Exc. trans.; sun par.; slp. pch.; 3 baths; May 1 or before. Sheldrake 2602.

TO RENT — SUBLEASE UNTIL OCT. 1, 4 rm. apt., 2d fl. in 2 flat bldg.; fur. lt., glazed and elec. rear pch. $60 to 3100 Summerdale-av. Sunnyside 7652.

6 Mod. Rms., 2 Baths, $135.

Sun parlor, open and glazed porch; ¼ block to lake. 7721 Sheridan-rd. 2d. R. P. 5816.

TO RENT—3, AND 4 RM. APTS., NEW building, white enamel; reasonable rent. E. G. LUDWIG & CO., 3736 N. Clark-st.

TO RENT—5 RM. FLAT, ELEC. LT. AND bath, $50. 1458 Pensacola-av. Wellington 0698.

TO RENT — 3647 GREENVIEW-AV., 2d apt., new bldg., elegant 5 rooms, sun par., slp. pch., h. w. ht. $100.

TO RENT—7655 SHERIDAN, 1ST AND 2D apts., 6 rms., 2 sun rms., 2 baths; Howard "L" beach; $165. Ph. Rogers Park 0362.

TO RENT—4 RM. APT., 2D FLOOR, 5 ROOMS, 1st fl.; furnace heat; $65. R. M. McNAIR, 1110, 19 S. La Salle-st.

TO RENT—LRG. COR. FLAT, 6 NEWLY decorated rms., elec., $80. 4940 Broadway. Opp. Graceland 1072; 3142.

TO RENT—SPLENDID 6 RM. 2 BATHS apt., $140. HENSEL & CO. Well. 6456.

TO RENT—4 RM. APTS., 75; 5 RM. $80; new bldg. located across from park, N. corner Carmen and Sheridan; 3354.

TO RENT—3 RM. CORNER APT., FRONT apt., 1401 Arthur-av., 2d fl., $25; WHITESIDE & WENTWORTH, 4662 Bdway.

TO RENT—SPLENDID 6 RM. SUN PAR. apt., 3d, 914 Wellington-av. See janitor. HENSEL & CO. Well. 6456.

TO RENT—5944 GLENWOOD, 3D, 4 RM. apt., glazed in sleeping porch and sun parlor; $80. Edgewater 8358.

TO RENT — 836 GALT-AV., 3 RM. APT. with bedrm.; modern; 2 blks. from lake; near Wilson L; 1st floor, $75.

TO RENT — 1251 AETHELRED-AV., 2-6 RM. apts., newly dec.; sun parlor, slp. pchs.; h. w. ht.; nr. Loyola L.

TO RENT—5TH AND 6TH RM. APTS. ROOM 6 Broadway. See janitor or ph. Wabash 2657

TO RENT — 6 RM. SUN PAR. AND SLP. pch., 1 blk. to Loyola L; $1331. 6441 Magnolia-av.

TO RENT—MOD. 4 RM. APT., 1ST FLR., overlooking lake; $80. 4616 Montrose, Ph. Lake 4250, or see janitor on prem.

TO RENT—4 RMS., STEAM HEAT, $75, 1ST & 2, ANTOLIK, 1647 Addison-st.

TO RENT—442 DEMING-P., 3D, LG. FRT. rm., sleeping porch; building like new; $1331. 6441.

TO RENT — 5 RM. APT., NR. L; LAKE frt. rear pchs.; $72.50. Edge. 3004.

TO RENT — 3 RM. APT. BEAUTIFULLY decorated; $45. 4400 J. Jurgens.

TO RENT—NEW APTS., $47.50 TO $55. 6805 N. Rockwell-st 4 to 5 p. m.

TO RENT—4 LIGHT RMS., 2D APT., 842 Grace-st., Sch. Lake View 1100.

TO RENT—RM. APT., $25. MAY 1. 6738 Wesley-st. 1 blk. L, bus, surf.

TO RENT—FLATS—NORTH.

DESIRABLE APTS.

4 rms., new, Addison and Bosworth, $85.
5 rms., 2d fl., Wilton-av., $90.
5 rms., sun par., 2d, Lafayette, $115.
5 rms., s. p., 2d, Pine Grove, $125.
7 rms., 3 baths, sun par., 2 slng. porches, Roscoe-st.; heated gar. rear; $165.
7 rms., 3d, Roscoe, $100.
MASON REALTY CO.,
810 Grace-st., nr. Broadway. Buck. 0124.

ROGERS PARK.

½ block from lake; modern, high room apartment in 2 flat building; hot water heat; large front porch; all outside rooms; brick fireplace, bookcases, ivory paneled dining room with large screen breakfast porch, looking on beautiful lawn and flower garden; Gentile adults only; price seasonable. Ph. Rogers Park 3313 before 1 p. m. or evenings.

SHEPPLEY BROS. REALTY CO., Bank Floor, Clark and Lake-sts. Randolph 1416.

GARDNER COURT IN PORTAGE PARK.

27-new high grade 4 rm. apts.; imm. poss. Best on N. W. Side; all lrr. sunny outside rms., fronting on artistic court. N. E. cor. Montrose and Laramie, near surf. line and C. & N. W. depot. Agent on prem. till 6 p. m. daily. Rental $70-$75. P. J. BOSWELL, 4465 Milwaukee-av. Bldgre 6046.

PALMER COURT APTS.

2114-22 N. Kedzie-av., 4 and 5 rm. apts. of the most modern type; in-door beds, clothes dryers; carriage and play rooms; poss. May 1st.

F. S. KUNKEL & CO., 2626 Milwaukee-av. Spaulding 6060.

KIMBALL AND SUNNYSIDE

S. W. cor., high grade 4 and 5 rm. apts., 4 rms. sun parlor, fireplace, bookcase; showers, pantries, large rms; $62.50. 5 rms., sun parlor, built-in features, $100.

New Bldg., 2 blks. to L. Agent on premises, 10 to 4 p. m.

NEW BUILDING

4940 Kimball-av., 1¼ blocks from elevated terminal, high grade 5 rm. apt.; poss. May 1. Open for inspect. ANDERSON BROS., Graceland 1702 or Junipr 4228.

HIGH GRADE APTS.

2634 Logan-blvd., 4 and 5 rms.; in-a-dor beds, electric fireplaces, clothes dryers; reas. rental. Open for inspection.

F. S. KUNKEL & CO., 2626 Milwaukee-av. Spaulding 6060.

TO RENT — 3721 ADDISON-ST., 5 RM. apts., new bldg.; stm. heat; glazed rear porches; buffets; fireplaces, etc.; good trans.; concessions given; owner on premises Saturday 2 to 5 p. m. Phone Irving 7726 Monday.

TO RENT—5 ROOM APT., BRAND NEW, all large, light rooms in six apt. bldg.; immediate possession; corner Keeler-av and Fillmore-av., 1 block north of Montrose, 1 block west of Elston. Agent on premises all day. Main 0757.

TO RENT—N. W. CORNER MONTROSE AND Mozart, 4-5 rms., steam ht.; May 1 poss. Agent on premises.

LEADER FERGUSON & CO., Inc., 139 N. Clark-st. Dearborn 7441.

ALBANY PK. BARGAIN.

Beautiful 7 large, light rm. apt., 2d flat; only $100, worth $125. 4948 N. Albany-av. Owner on premises.

TO RENT—3 ROOMS, HOT WATER HEAT, sun parlor and sleeping porch, new building, ready May 1; rent $75. Phone Palisade 3078. Handy to Lawrence-av. car in Jefferson Park.

TO RENT—BEAUT. 4 ROOM APTS. IN-A-dor beds; new bldg.; strictly modern; 2 trans. to Loop. Wilson Park. Apply 4340 N. Campbell-av. 1st apt. Phone Irving 1568.

TO RENT—MOD. 4 R. APT. IN NEW BLDG.; 1 apt. to a floor; large rms., 2 in-a-dor beds, clothes closet; 4 clothes closets; shower bath; $80. 2036 Humboldt-blvd. Apply 2040 Humboldt-blvd.

TO RENT — IN NEW BLDG., 5 RM. FLAT, tiled bath and rm. apts., s. w. cor. Talman and Blaine, 1 blk. n. of Lawrence, 2 blks. Rockwell L sta. Agent on premises.

TO RENT—NEWLY FURN. LARGE 5 room apartment, 1st floor; porch and yard; $55 or $65; near Milwaukee and Belmont. 3130 Austin-ct.

TO RENT — MOD. COR. 5 RMS. STM. ht., slpg. porch, glazed rear porch, yr. privacy; 1 blk. w. of Irving Park-blvd. and Elston car. 6259 Holbrook-st. Irv.5016.

TO RENT — RM. FLAT ON 2D FLOOR; modern improvs., including large porch; h. w. heat; garage available. 3653 N. Keeler. Ph. Irving 2119.

TO RENT—ELSTON, KENNETH, LAW-rence-av.; new bldg.; ready; 4 rm. rooms with sun parlor; also 5 rm. in-a-dor beds; $65, $72.50, $90; all outside rms. Apt. at bldg.

TO RENT—BEAUTIFUL MODERN 5 RM. flat, bright and cozy; slpg. porch; no objection to small children; $75; 4955 N. Kenneth-av. Kildare 1503.

RAVENSWOOD MANOR.

4538 N. Sacramento, high class st. htd. apts. in new 3 apt. bldg.; Francisco L.

TO RENT—4 ROOM APT.; STM. HT.; GOOD trans.; rent $60; see Mr. Wertke, 4042 Palmer-st. or WILLIAMS BROS., 3758 Fullerton-av.

TO RENT—5 RMS., NEW BLDG., SUN PAR., tile bath, pch., stm. ht. $145 N. Crawford-av. 3 blks. Irving Pk. N. W. Sta. Owner on premises.

TO RENT—4943 N. TROY, ALBANY PK., 2d apt., 6 mod. large, light rms., sun par., glzd., scr. slpg. pch.; tile bath; L. surf. transp. $90. Phone Irving 1035.

TO RENT—MOD. 5 RM. FLAT, STOVE HT., $50; 3d flat, 2137 Kenneth-av., cor. Palmer-st. Albany 9870.

TO RENT—4709 N. SPAULDING-AV., 3D apt., 6 rms., $85; 6 mos. or yr. lease; Ravenswood L. Tel. Juniper 3414. Phillip.

TO RENT—5 RM. APT., NEW, S. W. cor. Lawrence and Elston, surf. Adults, $80. Palisades 0065.

TO RENT — MODERN 6 RM. FLAT, STM. heat, gas, elec., ht. w. h., tiled bath, etc. 3345 N. Keating-av. Kildare 4851.

TO RENT—3 RM. KITCH. APT., NEW BLDG., lg. rms., nr. L. 4704 N. Central Park-av. Irving 0158.

TO RENT — 5 RMS. SUN PAR., MOD. stove ht. $55. 3314 Hutchinson-st. Juniper 0978.

TO RENT—2 ROOM KITCHENETTE, MAY 1; unfurnished, water bath and refg. $45. ROBT. F. SHANKLIN & CO., 111 W. Washington.

TO RENT—4825 N. ALBANY-AV. BEAU. S. p., large liv. rm., fireplace, etc. Springer, Main 1091.

TO RENT—3 AND 4 RM. APTS., 3022 Palmer Square; tile kitchens and baths; all rms. light; new bldg.

TO RENT—4 AND 5 RM. APTS. IN NEW bldg. on Humboldt-blvd.; reas. rents. Van Buren 5926 or 3653.

TO RENT—4531 N. CENTRAL PARK, 5 rm. apt., sun parlor, slp. pch., st. ht., price $85. Ph. Keystone 3774.

TO RENT—3607 ELSTON, NR. ADDI-son; beau. 5 rm. apt., glazed slp. pch., h. w. ht.; new bldg. $85. Lge. garage.

TO RENT—SUBLEASE TO OCT. 1, 4 RMS., very desirable; immediate poss.; $70; rent after May 1, $80. 3206 Sunnyside-av.

TO RENT—MOD. 5 RM. APT., STM. HT., 3d floor, 3416 Southport-av., 2d fl. 6 rms.; elec., $50. MATES & BENZ, 140 N. Dearborn.

Beautiful Large 5 Rm. Apt.

1st fl.; sun par., glz. slp. pch.; st. ht.; ivory fin. dining rm.; good trans. 6221 N. Oakley.

TO RENT—LARGE 4 RM. APT., GLAZED porch and breakfast rm., lge. yard; hot water heat. Apply 1933 Lunt-av. Rogers Park 4061.

TO RENT—448 ST. JAMES-PL., NR. PARK, 7 rms., steam, elec.; $110.
Studio, 806 Rush-st., steam; $95.
CROWE BROS. & CO., Dearborn and Chicago.

TO RENT—FLATS—NORTHWEST.

TO RENT—5 RM. AND SUN P.; 4914 N. Spaulding-av., 2d; stm. heat, panel dining rm., priv. porch; close to L. Kil. 2852.

TO RENT—5 RM. FLAT, 1ST FLOOR, UP-to-date, 2 baths, good trans.; adults. 2036 Humboldt-blvd. Apply 2040 Humboldt-blvd.

TO RENT—IN NEW BLDG., 5 RM. FLAT, tiled bath and rm. apts., s. w. cor. Talman and Blaine, 1 blk. n. of Lawrence, 2 blks. Rockwell L. sta. Agent on premises.

TO RENT—NEWLY FURN. LARGE 5 room apartment, 1st floor; porch and yard; $55 or $65; near Milwaukee and Belmont. 3130 Austin-ct.

TO RENT — MOD. COR. 5 RMS. STM. ht., slpg. porch, glazed rear porch, yr. privacy; 1 blk. w. of Irving Park-blvd. and Elston car. 6259 Holbrook-st. Irv.5016.

TO RENT — RM. FLAT ON 2D FLOOR; modern improvs., including large porch; h. w. heat; garage available. 3653 N. Keeler. Ph. Irving 2119.

TO RENT—ELSTON, KENNETH, LAWrence-av.; new bldg.; ready; 4 rm. rooms with sun parlor; also 5 rm. in-a-dor beds; $65, $72.50, $90; all outside rms. Apt. at bldg.

TO RENT—BEAUTIFUL MODERN 5 RM. flat, bright and cozy; slpg. porch; no objection to small children; $75; 4955 N. Kenneth-av. Kildare 1503.

RAVENSWOOD MANOR.

4538 N. Sacramento, high class st. htd. apts. in new 3 apt. bldg.; Francisco L.

TO RENT—4943 N. TROY, ALBANY PK., 2d apt., 6 mod. large, light rms., sun par., glzd., scr. slpg. pch.; tile bath; L. surf. transp. $90. Phone Irving 1035.

TO RENT—MOD. 5 RM. FLAT, STOVE HT., $50; 3d flat, 2137 Kenneth-av., cor. Palmer-st. Albany 9870.

TO RENT—4709 N. SPAULDING-AV., 3D apt., 6 rms., $85; 6 mos. or yr. lease; Ravenswood L. Tel. Juniper 3414. Phillip.

TO RENT—5 RM. APT., NEW, S. W. cor. Lawrence and Elston, surf. Adults, $80. Palisades 0065.

TO RENT — MODERN 6 RM. FLAT, STM. heat, gas, elec., ht. w. h., tiled bath, etc. 3345 N. Keating-av. Kildare 4851.

TO RENT—3 RM. KITCH. APT., NEW BLDG., lg. rms., nr. L. 4704 N. Central Park-av. Irving 0158.

TO RENT — 5 RMS. SUN PAR., MOD. stove ht. $55. 3314 Hutchinson-st. Juniper 0978.

TO RENT—2 ROOM KITCHENETTE, MAY 1; unfurnished, water bath and refg. $45. ROBT. F. SHANKLIN & CO., 111 W. Washington.

TO RENT—4825 N. ALBANY-AV. BEAU. S. p., large liv. rm., fireplace, etc. Springer, Main 1091.

TO RENT—3 AND 4 RM. APTS., 3022 Palmer Square; tile kitchens and baths; all rms. light; new bldg.

TO RENT—4 AND 5 RM. APTS. IN NEW bldg. on Humboldt-blvd.; reas. rents. Van Buren 5926 or 3653.

TO RENT—4531 N. CENTRAL PARK, 5 rm. apt., sun parlor, slp. pch., st. ht., price $85. Ph. Keystone 3774.

TO RENT—3607 ELSTON, NR. ADDI-son; beau. 5 rm. apt., glazed slp. pch., h. w. ht.; new bldg. $85. Lge. garage.

TO RENT—SUBLEASE TO OCT. 1, 4 RMS., very desirable; immediate poss.; $70; rent after May 1, $80. 3206 Sunnyside-av.

TO RENT—MOD. 5 RM. APT., STM. HT., 3d floor, 3416 Southport-av., 2d fl. 6 rms.; elec., $50. MATES & BENZ, 140 N. Dearborn.

Beautiful Large 5 Rm. Apt.

1st fl.; sun par., glz. slp. pch.; st. ht.; ivory fin. dining rm.; good trans. 6221 N. Oakley.

TO RENT—LARGE 4 RM. APT., GLAZED porch and breakfast rm., lge. yard; hot water heat. Apply 1933 Lunt-av. Rogers Park 4061.

TO RENT—448 ST. JAMES-PL., NR. PARK, 7 rms., steam, elec.; $110.
Studio, 806 Rush-st., steam; $95.
CROWE BROS. & CO., Dearborn and Chicago.

TO RENT—FLATS—NORTHWEST.

LOW RENT

4104 Irving Park-blvd.
4095 N. Kedzie-av.
4056 N. Keystone-av.

2 rooms	$37.50
2 rooms, s. por.	40.00
3 rooms, s. por.	55.00
4 rooms, sun par.	70.00
5 rooms, sun par.	80.00
5 rooms, sun par.	85.00

SHEPPLEY BROS. REALTY CO., Bank Floor, Clark and Lake-sts. Dearborn 1416.

GARDNER COURT IN PORTAGE PARK.

27-new high grade 4 rm. apts.; imm. poss. Best on N. W. Side; all lrr. sunny outside rms., fronting on artistic court. N. E. cor. Montrose and Laramie, near surf. line and C. & N. W. depot. Agent on prem. till 6 p. m. daily. Rental $70-$75. P. J. BOSWELL, 4465 Milwaukee-av. Bldgre 6046.

PALMER COURT APTS.

2114-22 N. Kedzie-av., 4 and 5 rm. apts. of the most modern type; in-door beds, clothes dryers; carriage and play rooms; poss. May 1st.

F. S. KUNKEL & CO., 2626 Milwaukee-av. Spaulding 6060.

KIMBALL AND SUNNYSIDE

S. W. cor., high grade 4 and 5 rm. apts., 4 rms. sun parlor, fireplace, bookcase; showers, pantries, large rms; $62.50. 5 rms., sun parlor, built-in features, $100.

New Bldg., 2 blks. to L. Agent on premises, 10 to 4 p. m.

NEW BUILDING

4940 Kimball-av., 1¼ blocks from elevated terminal, high grade 5 rm. apt.; poss. May 1. Open for inspect. ANDERSON BROS., Graceland 1702 or Juniper 4228.

HIGH GRADE APTS.

2634 Logan-blvd., 4 and 5 rms.; in-a-dor beds, electric fireplaces, clothes dryers; reas. rental. Open for inspection.

F. S. KUNKEL & CO., 2626 Milwaukee-av. Spaulding 6060.

TO RENT — 3721 ADDISON-ST., 5 RM. apts., new bldg.; stm. heat; glazed rear porches; buffets; fireplaces, etc.; good trans.; concessions given; owner on premises Saturday 2 to 5 p. m. Phone Irving 7726 Monday.

TO RENT—5 ROOM APT., BRAND NEW, all large, light rooms in six apt. bldg.; immediate possession; corner Keeler-av and Fillmore-av., 1 block north of Montrose, 1 block west of Elston. Agent on premises all day. Main 0757.

TO RENT—N. W. CORNER MONTROSE AND Mozart, 4-5 rms., steam ht.; May 1 poss. Agent on premises.

LEADER FERGUSON & CO., Inc., 139 N. Clark-st. Dearborn 7441.

ALBANY PK. BARGAIN.

Beautiful 7 large, light rm. apt., 2d flat; only $100, worth $125. 4948 N. Albany-av. Owner on premises.

TO RENT—6 ROOMS, HOT WATER HEAT, sun parlor and sleeping porch, new building, ready May 1; rent $75. Phone Palisade 3078. Handy to Lawrence-av. car in Jefferson Park.

TO RENT—BEAUT. 4 ROOM APTS. IN-A-dor beds; new bldg.; strictly modern; 2 trans. to Loop. Wilson Park. Apply 4340 N. Campbell-av. 1st apt. Phone Irving 1568.

TO RENT—MOD. 4 R. APT. IN NEW BLDG.; 1 apt. to a floor; large rms., 2 in-a-dor beds, clothes closet; 4 clothes closets; shower bath; $80. 2036 Humboldt-blvd. Apply 2040 Humboldt-blvd.

TO RENT — IN NEW BLDG., 5 RM. FLAT, tiled bath and rm. apts., s. w. cor. Talman and Blaine, 1 blk. n. of Lawrence, 2 blks. Rockwell L. sta. Agent on premises.

TO RENT—NEWLY FURN. LARGE 5 room apartment, 1st floor; porch and yard; $55 or $65; near Milwaukee and Belmont. 3130 Austin-ct.

TO RENT — MOD. COR. 5 RMS. STM. ht., slpg. porch, glazed rear porch, yr. privacy; 1 blk. w. of Irving Park-blvd. and Elston car. 6259 Holbrook-st. Irv.5016.

TO RENT — RM. FLAT ON 2D FLOOR; modern improvs., including large porch; h. w. heat; garage available. 3653 N. Keeler. Ph. Irving 2119.

TO RENT—ELSTON, KENNETH, LAWrence-av.; new bldg.; ready; 4 rm. rooms with sun parlor; also 5 rm. in-a-dor beds; $65, $72.50, $90; all outside rms. Apt. at bldg.

TO RENT—BEAUTIFUL MODERN 5 RM. flat, bright and cozy; slpg. porch; no objection to small children; $75; 4955 N. Kenneth-av. Kildare 1503.

RAVENSWOOD MANOR.

4538 N. Sacramento, high class st. htd. apts. in new 3 apt. bldg.; Francisco L.

TO RENT—4943 N. TROY, ALBANY PK., 2d apt., 6 mod. large, light rms., sun par., glzd., scr. slpg. pch.; tile bath; L. surf. transp. $90. Phone Irving 1035.

TO RENT—MOD. 5 RM. FLAT, STOVE HT., $50; 3d flat, 2137 Kenneth-av., cor. Palmer-st. Albany 9870.

TO RENT—4709 N. SPAULDING-AV., 3D apt., 6 rms., $85; 6 mos. or yr. lease; Ravenswood L. Tel. Juniper 3414. Phillip.

TO RENT—5 RM. APT., NEW, S. W. cor. Lawrence and Elston, surf. Adults, $80. Palisades 0065.

TO RENT — MODERN 6 RM. FLAT, STM. heat, gas, elec., ht. w. h., tiled bath, etc. 3345 N. Keating-av. Kildare 4851.

TO RENT—3 RM. KITCH. APT., NEW BLDG., lg. rms., nr. L. 4704 N. Central Park-av. Irving 0158.

TO RENT — 5 RMS. SUN PAR., MOD. stove ht. $55. 3314 Hutchinson-st. Juniper 0978.

TO RENT—2 ROOM KITCHENETTE, MAY 1; unfurnished, water bath and refg. $45. ROBT. F. SHANKLIN & CO., 111 W. Washington.

TO RENT—4825 N. ALBANY-AV. BEAU. S. p., large liv. rm., fireplace, etc. Springer, Main 1091.

TO RENT—3 AND 4 RM. APTS., 3022 Palmer Square; tile kitchens and baths; all rms. light; new bldg.

TO RENT—4 AND 5 RM. APTS. IN NEW bldg. on Humboldt-blvd.; reas. rents. Van Buren 5926 or 3653.

TO RENT—4531 N. CENTRAL PARK, 5 rm. apt., sun parlor, slp. pch., st. ht., price $85. Ph. Keystone 3774.

TO RENT—3607 ELSTON, NR. ADDI-son; beau. 5 rm. apt., glazed slp. pch., h. w. ht.; new bldg. $85. Lge. garage.

TO RENT—SUBLEASE TO OCT. 1, 4 RMS., very desirable; immediate poss.; $70; rent after May 1, $80. 3206 Sunnyside-av.

TO RENT—MOD. 5 RM. APT., STM. HT., 3d floor, 3416 Southport-av., 2d fl. 6 rms.; elec., $50. MATES & BENZ, 140 N. Dearborn.

Beautiful Large 5 Rm. Apt.

1st fl.; sun par., glz. slp. pch.; st. ht.; ivory fin. dining rm.; good trans. 6221 N. Oakley.

TO RENT—LARGE 4 RM. APT., GLAZED porch and breakfast rm., lge. yard; hot water heat. Apply 1933 Lunt-av. Rogers Park 4061.

TO RENT—448 ST. JAMES-PL., NR. PARK, 7 rms., steam, elec.; $110.
Studio, 806 Rush-st., steam; $95.
CROWE BROS. & CO., Dearborn and Chicago.

TO RENT—FLATS—NORTHWEST.

NEW BUILDING, 4314-4328 IRVING PARK-BLVD.

2 rms. and kitchenette.....$62.50-$65
3 rms. and kitchenette.....$72.50-$75

All latest features, incl. showers, pedestal lavatories, white enameled dining rms. and bedrms.; enameled iceboxes, gas stoves, and cabinets; in-a-dor beds; N. W. E. R. steam transp.; 20 minutes to loop; concession.

N. E. COR. LOWELL-AV.

AGENT ON PREMISES, OR PHONE RANDOLPH 3300.

TO RENT.

6 rms., 2145 Humboldt-blvd., $85; immed. poss.
7 rms., 2151 Humboldt-blvd., $95; May 1st.
7 rms., 3234 Lawrence-av; in-a-door bed; shower; May 1st; $60.
5 rms., 3230 Lawrence-av.; in-a-door bed; shower; May 1st; $70.
P. ZACKOWSKI & CO., INC., Belmont 0001. 2537 Kedzie-blvd.

4419-29 N. WHIPPLE-ST.

High grade 4 and 5 rm. apts.; new bldg. 4 rms., fireplaces, bookcases, buffets, $75. 1 rms., sun parlor, buffet, shower, etc., $85. Agent on premises 10 to 4 p. m.

KAPLAN & CO. JUNIPER 0139.
See us for complete list of apartments in Albany Park and Ravenswood.

NEW MANOR VIEW APTS.

3-4 rms.; extra in-a-door beds; built-in tubs, showers, tile radio, wash. mach., manglers and dryers; $70-72.50-75-$77.50-$80. Francisco car 2 blks.; 4748 N. Sacramento-av. A. D. Schuller, 4634 N. Kedzie-av. Phone Irving 0504.

MOST ATTRACTIVE

12 Apt. Bldg. on N. W. Side; just completed; every rm. light, air, and sunshine; liv. yard, grad. shrubs, and flowers; enameled steel kitchen equip.; 4s at $75, 5s at $90; several available. CONCESSIONS. 5047 N. Central Park-av.

4960 Whipple St., Cor.

Argyle, Opp. Park, 4 Rms.

NEW BLDG.; ELEGANT APTS.; REASONABLE RENT. MUST SEE TO APPRECIATE. JANITOR ON PREM.

2657 BALLOU-ST.

5 rms.; modern apts.; excellent transportation; reas. rental; poss. May 1st.

P. S. KUNKEL & CO., 2626 Milwaukee-av. Spaulding 6060.

FLATS TO RENT.

ALBANY PARK—3-4-5 AND 6 RMS.; REASONABLE RENTAL—CONCESSIONS.

THOMAS NOVAK, 4531 N. KEDZIE-AV.

TO RENT—LOGAN SQUARE HIGH GRADE 5 rm. corner apts., large light rooms; L and bus transportation.

F. S. KUNKEL & CO., 2626 Milwaukee-av. Spaulding 6060.

ALBANY PARK HIGH GRADE 5 RM. APT.

Located at 3335 Wilson-av.; gentiles only; rent $80. ADOLPH MEYER. R. P. 5137.

TO RENT—5 RM. FRONT APT., 3D FLOOR; 1 apt. to floor; light outside rms.; fine porch, screened; stm. ht.; janitor serv.; $80; 3 car lines and C. & N. W. Ry.; adult Gentiles. 4834 Belleplaine-av. Kildare 8573.

5 RM. MODERN APT.

Shower, built-in ironing board and other features; new bldg.; rent only $70. 4107 N. Mansfield-av.

TO RENT—IN IRVING PK., 2 BLKS. N. OF C. & N. W. Sta., within 2 blks. of 4 street car lines, corner of Keeler-av. and Pulaski-rd., large, light rms. and sun par., modern. Phone Irving 8879.

TO RENT — SUBLEASE, ATTRACTIVE 4 room apartment; large, light rooms, new building, good transportation; rent reasonable; possession on or before May 1. 4816 Avers-av., 1st apartment.

A BARGAIN.

6 rm. apt., new cor. bldg., lge. sun parlor, stm. ht., sun par., slpg. pch., brk. par., side drive, $95. 4152 N. Mozart. Irving 10233.

6 RMS. AND GARAGE, $125

in new 3 flat bldg., lge. sun par. and glazed sl. pch. 6424 N. Claremont., ph. Ravenswood 2079.

EXCEPTIONAL APT.

LOGAN-BLVD., 2835.

Beautiful apt., 5 rms. and sun parlor; conv. to L, surf. and bus. Belmont 5848.

TO RENT — NEW BLDG., HIGH GRADE 6 room apt. in Albany Park, on 4946 N. Ridgeway; double plumbing, tile bath, built-in sleeping porch breakfast room; possession May 1; for information call Irving 8015, only; rent $100. Owner, 3041 Eastwood-av. Juniper 0411.

Real Barg. in Hi. Cl. 5 Rms.

To desirable tenants; 1 blk. L, surf.; poss. May 1st. See owner Sun., 1-6. 2627 Leland.

TO RENT—2009-2017 N. KEDZIE-AV., NEW bldg., 6 rms., sun par., 2 baths, decorate to suit; $80-$90; all outside rms. Art. at bldg.

TO RENT—LOGAN SQ. HIGH GRADE LGT. 4 room apts., $70-$72.50; new bldg.; 1 apt. per bldg.; immed. poss. Phone MR. OSDAL, Randolph 6129.

TO RENT—MOD. 5 RM. APT. IN 2 APT. bldg.; steam heat; screened pch.; light rms.; well dec.; good transp.; reas. rent. 2541 Augusta-blvd. Juniper 0411.

TO RENT—HIGH CLASS 4 AND 5 RMS.; $75, $80 and $95. 2601 Potwyne-pl. Ravenswood location; exc. trans. See janitor on premises.

TO RENT—VERY ATTR. 4 RM. APT. IN new bldg.; ex. trans.; $77.50 mo.; will sell furn. Owner, 5031 Irving Park-blvd. Bell. 1531. Bockwell-st., Apt. 6. Rav. 1026. Mrs. Tratt.

TO RENT—NEW BLDG., HIGH GRADE 4 and 3 rm apts.; Rollaway beds; $78 and $70; light

TO RENT—FLATS—SUBURBAN.

NEW APARTMENTS.
EASTON,
616-26 Sheridan-rd., one-half block of lake; beautiful 3 rm. kitchenette; large 4-rm.; attractive 5 rms. and two baths apt.; you will like these. See office or janitor, 108 Keeney-st.

MARAINE,
818 Cra...st., 2 blocks west, one block south of Sempster-st., "L" and steam; good schools, churches, stores, etc.; 5 rms.; latest conveniences; $105-$125; move in now, rent starts June 1.

SOUTHSHIRE,
532-34 Hinman-av., 2, 3, and 4 rm. in-a-door kitchenette; also fine 5 rm. apt.; reasonable. See today. Agent on premises.

821 MICHIGAN-AV.
6 fine rms., solarium, three baths; two master bedrooms, looking out on lake; redecorated; fine transportation; ready now.

MAPLE MANOR,
Maple-st. Dempster; fine 2 rm. in-a-door bed kitchenette, good light and air; $65; also fine 4 rm. in-a-door; $100; large 5 rm. See today. Agent on premises.

QUINLAN & TYSON, Inc.,
Fountain Square. Rogers Pk. 2617.

RELIEF FROM HIGH RENTS IN OAK PARK

By purchasing their own apartments hundreds of families in Chicago, Evanston, and Oak Park have obtained substantial relief from high rents. You can, too.

VISIT THE RANDOAKE, at the southwest corner of Austin-blvd. and Randolph-st., in Oak Park, today and learn how much we can help you. The Andridge Co-operative Plan to own and rent will tell you exactly how much we can save you each month. A moderate down payment starts you and you pay the balance in easy installments. You build up your financial and borrowing power instead of accumulating rent receipts and canceled checks. Four, five, and six room apartments. Model furnished apartment open from 10 to 5 daily. Telephone Oak Park 232.

THE ANDRIDGE COMPANY.
Specializing in Co-operative Apartments.
1 S. Dearborn-st. Chicago.
Telephone Dearborn 7556.

EVANSTON—NEW BLDGS.

THE DWIGHT HOMESTEAD.
726-32 HINMAN-AV.
4 and 5 rm. apts. in new bldg., ready May 15. Agent on premises Saturday and Sunday afternoons.

THE COURTLY,
1005-615 HINMAN-AV.
4 and 5 rooms; 6 rms. with 2 baths; ready now. Agent on premises every afternoon.

OTHER APARTMENTS.
651 Hinman-av., 6 r., st. ht.; large yard; 2d floor; newly decorated; $90.
1749 Judson-av., 6 r., sun par., st. ht.; will decorate throughout; 2d floor.
949 Ridge-av., 6 r., sun par., st. ht.; will decorate throughout; 2d floor.
1749 Chicago-av., 6 r., sun par., st. ht.; large yard; garage included in rent; 1 blk. from lake; convenient to stores and trans.
PHONE US SEE US BEFORE RENTING.
WE CAN MAKE YOU A VERY ATTRACTIVE PROPOSITION ON THESE APMTS.
JOHN F. HAHN,
1619 Sherman-av., Evanston. Rog. Pk. 5116.

4 AND 5 ROOM APTS.
N. W. Cor. Sheridan-rd.
SOUTH-BLVD., EVANSTON.
New Bldg., 1 Blk. from Lake.
LIGHT, SPACIOUS ROOMS.
Bedrooms, fireplaces with electric lgts., tile bath and showers; convenient to L station and Northwestern special train; 20 minutes loop service. special concession and reasonable rentals.
POSSESSION NOW or MAY 1
AGENT ON PREMISES.

BLEECKER HALL,
N. w. cor. Noyes and Sherman; 1 block to L station, 2 blocks Sheridan-rd. and university; 5 large, light rooms, $115; 4 rms. with in-a-door, $100. Agent on premises Sunday.

LIEPOLD & HICKS,
1569 Howard. Rog. Pk. 1618

8-ROOM EVANSTON APARTMENT HOME

We were transferred to Washington, D. C., and have to sell his 8 room apartment fronting on The Ridge in one of Evanston's most desirable locations. It will interest any one who wants utmost in home and convenience at moderate cost. 17 closets, 2 porches, 2 tile baths, 2 Northwestern R. R. 2 blocks. Monthly expenses only $110 under co-operative plan. Down payment, $1,000. You can, too, own a home like this. Call 1637 Ridge-blvd. or telephone Evanston 3123.

5 ROOMS.—2 BATHS—$116.
Those seeking the utmost in apt. equipment should visit our Lee Beach bldg. Each apt. has mechanical ice box, radio wiring, 2 tile baths, canvas walls, linoleum in kitchen and dryer in basement. All at $116 mo. ex. of $75-$116-$147 for 4 6-7 rms. Our co-op. plan puts over 50c of every dollar you spend on rent into your home. Let us explain. Call today. Located at Forest and Lee, Evanston. Only 22 min. to loop. Near lake. Agent there daily. Ph. Evanston 9285.
CLAUDE W. MORRIS,
1210 Conway Bldg. State 3371.

APARTMENTS IN CHOICE EVANSTON LOCATION.
A few very desirable 3 and 5 room apartments still available for rent in one of most desirable situated buildings in Evanston; transportation, schools, stores, churches, banks, recreation centers all close at hand; rentals $80 to $125 per month; demonstration; representative on premises today at 1637 Ridge-blvd. Telephone Evanston 8123.

TO RENT—FURNISHED FLATS.

South Side.

UNUSUALLY ATTRACTIVE.
Two room kitchenette on corner; south and east exposure, overlooking lake; 9 feet of closet space; 20 minutes to loop; entirely redecorate. Evanston's most exclusive section; 5 minutes to elevated station. Fairfax 0200. Local express stops. Agent Sunday 9 a. m. to 1 p. m.
TO RENT—SOUTH SHORE DISTRICT: DESIRABLE furnished 3 room kitchenette; free use of gas; 1 block from the L. C. and beach; 7 blocks to Jackson Park. Sept. 1. Call Hyde Park 1701 for appt. Reference required.
TO RENT—1555 E. 60TH-ST., MIDWAY 1436; 3 rms., kitchenette, comp. equipped; hotel service; ideal location; close to Jack. Pk. golf and beach; 12 min. to loop by L or auto; concessions for 6 mo. leases.

HYDE PARK.
Well furn. 4 rm. apt., all outside rms.; 1 blk. to L; gar. trans.; 6 months or longer. 3994.

6 RM. FURN. APT.
1 blk. Chicago Bch. hotel; exc. pch. overlooks lake, 4953 Lake Park-av.; Sept.; ref. req. Drex. 3085.
TO RENT—4067-L LAKE PARK-AV., 6 rms., at low rental; 2 rms., living room, kitchenette; nr. lake.

FURN. 6 RM. MOD. APT.; LG. sun. pch.; grand piano, vic., etc.; to right party. PERLMAN. 6202 Eberhart. 2486.

TO RENT—MAY TO OCTOBER. 6 RMS., attractive; piano; screened rear pch.; 1 blk. L. Jackson Park. Dorchester 1021.

TO RENT—1245 E. 46TH ST.—2 AND 3 rms.; priv. bath; newly furn.; $50 and $60; now, or others May 1 to Oct. 1; all surf. shower daily 2 to 6 p. m.

FROM MAY 1ST TO OCT. 1ST.
Except linens; 3 rm. apt., accom. for 2 adults; 1 blk. L. C. Free trans. Phone Mid. 0180. Ref. ex.

TO RENT—3 RMS., FRT. FURN. COMPL. for L. C. adults. 6826 Dorchester.

TO RENT—5649 GREENWOOD, 6 ROOMS, 2 baths. June to Oct. Atlantic 4583.

TO RENT—438 W. 62D-ST., 1ST FLOOR; 5 rm. furn. apt. Pa. Englewood 1911.

TO RENT—5761 DORCHESTER-AV. CRAGin; 6 rm. apt.; pri. bath; reas. L. C. bus.

TO RENT—4 NICE FURN. RMS., IN-A-D. bed; 6 mo. $95; adults; ex. tran. S. 8.2966.

TO RENT — 4712 WOODLAWN-AV. HIGH class, well furn. 2 rm. and kitch apt.; $85.

TO RENT—1326 E. MARQUETTE-RD. 4 rm. apt., beaut. furn.; May 1st. Fair. 4509.

TO RENT — 2 AND 4 RM. NEWLY FURnished apts. 1150 E. 47th-st. L. C. and surf. cars. Phone Oakland 6000.

TO RENT—1443 E. 53RD, 3D. NICELY furn. 3 r. apt.; 2 pchs.; 1 C. surf. bus.

TO RENT—1373 E. 57TH, 2D. ATTRAC. 3 rm. cor. apt.; 1 C. surf. bus. Dorch 2452.

TO RENT—3 RM. FURN APT. FRONT. $18. 5 C. L trans. 6401 Kimbark-av.

TO RENT—TO COLORED COMP. FURN. 3 rm. apt.; all modern; $135. Hen. 4956.

TO RENT—50 SHORE RMS. KITCH.; good parties. Sac. Shore 1433.

TO RENT—4025 ELLIS-AV., 2 AND 3 RMS.; mod. reg. kit., priv. pchs.; 1 C. L. bus.

TO RENT—RM. KITCHENETTE APT. 1521 Everett-st. 3d. $100. Reg. janitor.

TO RENT—514 E. 61ST. 6 RMS. PIANO; excel. trans.; reas. Midway 8773.

TO RENT—4522 DREXEL-BLVD., 2 B., LIV. rm., bedrm., kitchen, bkfst. rm. Drex. 6084.

TO RENT—7137 RIDGELAND, 4 RMS. SUN parlor; piano; 1 C.; 6 mo. or yr. Dorch. 2329.

TO RENT—750 E. 46TH. APT. 2D. FURN. coziest 2 rm. in city; mod.; pvt. adults.

TO RENT—WELL FURN. 2 ROOMS. WEST trans. 4071 Oakland-cres. Oak Pk. 0684.

TO RENT—1379 E. 57TH—1, 2, 3 ROOMS; $47 up; nr. Univ. L. C. bus. Hyde Pk.

TO RENT—1442 E. 54TH ST. 4 RM. FURN. apt.; reas.; 2 adults. Hyde Park 7699.

TO RENT—4334 ELLIS, 3 AND 5 RM. FURN. apts.; very desir.; 1. C. Rem. by bus.

TO RENT—3 RM. KITCHENETTE APT. comp. furn. Inc. Modern Pk. / Au. 6613.

TO RENT—FURNISHED FLATS.

South Side.

SUBSTANTIAL REDUCTION IN RENT
4520-26 DREXEL-BLVD.
2-3-4-5 rms. Your last chance. New, luxurious, large, light rms.; finest residence district; elevated, surface and motor bus; efficient janitor service. Agent on premises. Kenwood 6001. Oakland 1414.

TO RENT—SUBLEASE
for summer, in coolest Chicago; overlooks Lake Michigan and Jackson Park; beautiful 3 room furnished apartment, kitchenette, 2 baths, in newly opened Windermere East Hotel; all linens, tableware, maid service included; hotel service if desired. Address P T 215, Tribune.

FOR THE SUMMER.
MAY 1ST TO OCT. 1ST.
7 rms., sun porches, beautifully furnished, 4 large airy bedrms., 2 baths, desirable location; excellent transportation, bus to door. Reasonable rental. Agent on premises.
4727 DREXEL-BLVD. Ph. Drexel 4480.

BACHELORS' QUARTERS.
Would you have a beaut. home, daily maid service, priv. baths, showers, billiard, pool and lounge rm., at a reas. cost? Where you could entertain your guests properly? L. C., bus, surf., L. ref. Address O 399, Tribune.

TO RENT—IN MOST DESIRABLE BLOCK by Midway and Jackson Park, 4 very large exquis. furn. rms. in smart, handsome bldg.; 2 blks. to L. bus and I. C. (loop 12 min.); surf. stop at door; no children; 6 mo. or yr.; May 1st. Midway 2413.

TO RENT—UNIVERSITY-AV. AT HYDE Park-blvd., elegantly furnished; 6 rm. apt., 2 b., sun parl.; sublease for about 6 months; $250 mo. R. O. STONE & CO., 111 W. Washington-st. Main 1865.

DREXEL SQ. FURN. APTS.
810 Hyde Park-blvd. [E. 51st-st.]. Ph. Kenwood 0940: 2-3-4 rm. furn. apts.; ready for imm. occupancy; excel. trans.; $60 up.

TO RENT—4 ROOMS IN NEW BLDG., FALL lease; $95; immed. poss.; 1 blk. to So. Shore-drive and bus, 75th-st.; 2 blks. to lake and I. C. exp.; ref. Call So. Shore 8867 Monday, or address O 419, Tribune.

TO RENT—5220-22 INDIANA-AV., 4 RMS., nicely furnished; near dark car line, "L," and bus; poss. at once; $85-$90.
HOFFMAN & BECKER.
360 E. 51st-st. Atlantic 0700.

TO RENT—5041 DORCHESTER. COMPLETely furnished front apt., facing Madison Park; sun parlor, lge. living rm., bath and shower, lge.-a-door bed, lge. kitchen; bus. I. C. 15 minutes to loop. Drexel 1496.

STRATHMORE APTS.
Completely furnished, with hotel service; A1 transportation, I. C. ex., surface, bus.
1410 Hyde Park-blvd. Atlantic 2003.

TO RENT—FURNISHED SIX ROOM APT. and sleeping porch; unusually large rooms; May 1st to Oct. 1; $125; near Univ. and pk. Good transportation, I. C. bus and surf. 5454 Woodlawn-av. 2d apt. Midway 8224.

TO RENT—COMPLETELY FURN. PRIV. 3 rm. apt. with bath, light and gas free; nr 61st L. sta.; $18 per wk. See
JOHN F. O'BRIEN & CO., 235 E. 61st-st.

TO RENT—COMPLETELY FURN. 2 RM. apt.; will sell furniture very reasonable; lease until Oct 1. Rent $50 mo. Middleton. 52344. Calumet-av. Kenwood 9776.

KENWOOD APTS.
6318 Kenwood-av. Dorchester 7600.
2 rm. kit. apt., nr. Jack. Pk.; 1 blk. I. C., L.

TO RENT—PRI. APT., 2 RMS., KIT., BATH, wall bed, light, clean, nr. bus, surf. and I. C. L.; 10 min. to lp. Reas. 5305 Black-stone. Mid. 7513.

TO RENT—3 RMS. AND KITCHENETTE, 1445 E. 57th-st., 1st apt. newly furn. M. QUIGLEY, Hyde Park 281b, between 12 and 4, Sunday.

TO RENT—BEAUT. FURN. 6 RM. AND SUN par., sleeping porch; 2 baths; mod.; from 15th to Sept. 15th; price, $175. 1st apt., 5326 Hyde Park-blvd. Ph. Hyde Pk. 1930.

TO RENT—4319 DREXEL—N. C. FURN. rm.; priv. bth., showers, billiard, pool free; lounge, smoking room; 20 min. loop; bus, L. C. surf., L.; $10 and up. Ref. Drex. 7777.

TO RENT—SUBLEASE FOR 6 WEEKS FROM May 1 finest kitchenette apt. in South Side hotel overlooking park and lake, at 50% sacrifice. Address P 563, Tribune.

TO RENT — HIGH CLASS KITCHENETTE and bachelor apts., complete hotel service; L., bus and surf. Versailles Apt. Hotel, 53d and Dorchester. Fairfax 0220.

TO RENT—4 RM. FURN. APT.; 2 BEDS and in-a-door; pri. pch.; 1 C. bus and sur.; Apr. 22-Oct. 1; $87.50. 1218 E. 53d-st. Dorchester 2117.

TO RENT—MAY 1-OCT. 1; COMP. FURN. 7 rm. apt., 2 bth, screened par.; grand piano, oriental rugs; $150 per mo.; Pk. L. C. 1364 E. 47th-pl., 1st. Drexel 0396; ref.

TO RENT—BEAUT. FURN. 2 LRG. RMS., lrg. hall, kitchette, new bldg.; 6314 Dorchester-av. Apply Surf. L. 2d floor, rear.

TO RENT—PLAISANCE APT. HOTEL, DE luxe furn. apt. 1545 E. 60th. Dor. 4300.

TO RENT—7154 YATES-AV., 1ST APT., 4 rooms and sun parlor, completely furnished, in-a-door bed; one block I. C. express, 2 blocks lake; price $110.

TO RENT — HYDE PK.'S CHOICE 5 RM. apt., beautiful furniture; near parks and university; inspect now. Telephone Hyde Park 3663 or Hyde Park 6011.

TO RENT—4559 GREENWOOD, 2D. MAY TO Oct., very desirable 3 large light rooms, 2 baths, conv. to transp., very reas. to desirable parties. Ph. Oakland 2096.

TO RENT—LOVELY 7 RM. APT., NR. U. of C., sun pchs. May 15. 3 mo. Drexel 1464.

TO RENT—4145 GRAND-BLVD., 2D APT., completely furnished; in-a-door; real kitch.; firt. porch; light; splendid transportation.

TO RENT—NICELY FURN. MOD. 5 ROOM apt.; adults; $75. 5220 S. Park-av. Apt. 1, Call today. Located at Forest and Lee, Evanston. Only 22 min. to loop. Near lake. Agent there daily. Ph. Evanston 9285.

TO RENT—4 RMS., NEWLY FURN., NEW bldg.; rent begins May 1; excel. trans.; $145. Phone 1118 Hyde Pk.-blvd. Atl. 1696.

TO RENT—FOR SUMMER, 7 RMS., COOL, light, Kenwood, nr. 56th; very reasonable; good trans.; possess. at once. Fairfax 1581.

TO RENT—FURN. 2D APT., 2 RMS., 3 baths, elegantly furn. to Oct. 1st or Nov. 1st. 4138 University. Midway 4130.

TO RENT—4838 DREXEL-BLVD., SUMMER, 1st apt., 5 light, richly furn. rooms, lawn, priv. garage. Sutherland. Drexel 0880.

TO RENT—ATTRACTIVELY FURN. 3D. 3 rms., 2 baths, sun parlor, grand piano; 1 yr. Phone Hyde Park 3060.

TO RENT—823 E. 49TH-ST., ATTRACTIVE 3 rm. in-a-door bed apt.; good transportation. Drexel 5515.

TO RENT—4704 DREXEL-BLVD. BEAUT. 4 rm. apt.; baby gr. piano, vic.; 2 beds; 6 mo. or longer; reas. Drexel 2029.

TO RENT — 5 RM. MODERN APT. FURnished; best location; low rent; now. Owner, Franklin 2241.

TO RENT—3516-18 PRAIRIE-AV. $65; mod. fur. kit. apt., 2 rms. and bath; st. 1; 2 pchs.; L. surf. Janitor, basement.

TO RENT — MODERN 6 RM. APT. COMfort. furn. piano, silver, linen, for summer mos.; adults; nr. U. of C. Dorch. 4792.

TO RENT — COMPLETELY AND HANDsomely furn. high grade detached 7 rm. Kenwood; perfect transp. Oakland 1869.

TO RENT—5731 BLACKSTONE, NEW, LT. classy 3 rm. apt.; nr. I. C., U. C.; quiet; yard.

TO RENT—4 RMS. AND SUN PARLOR; well furnished; for the summer months. Phone Fairfax 6124.

TO RENT—7102 COTTAGE GROVE, 3D; 4 or 5 rm. furn. apt.; newly dec. and furn. Very reas. Vin. 6593.

TO RENT—4 RMS., NEATLY FURN. APT.; May 15 to Sept. 15; $65. Gentiles. 5225 Calumet-av. Kenwood 4188.

TO RENT — 3 ROOMS, WELL FURN. reas.; real kitch.; ex. trans. 4029 Ellis-av.; bus. phone Wab. 6315.

TO RENT—6823 KENWOOD-AV. 1-3 and 1-2 room flat, furnished, $45. Hyde Park 2976.

TO RENT—6 RM. SCR. PCH., S. PARL., piano, Edison; 1¼ blk. from lake; 2¼ I. C.; $150. May 15-Sept. 1. So. Shore 7639.

TO RENT—AM LEAVING CITY, WILL RENT my apt., furn., on blvd., bus and L. Call Atlantic 0638, 7 to 12 a. m., all day Sunday.

TO RENT—3 RM. KIT. APT.; 63D, KENwood-av.; sublease, $55 mo., May and June. 1 C. L. to Jackson Park. Dorchester 1021.

TO RENT—1245 E. 46TH ST.—2 AND 3 rm.; priv. bath; newly furn.; $50 and $60; now, or others May 1 to Oct. 1; all surf. shower daily 2 to 6 p. m.

FROM MAY 1ST TO OCT. 1ST.
Except linens; 3 rm. apt., accom. for 2 adults; 1 blk. L. C. Free trans. Phone Mid. 0180. Ref. ex.

TO RENT—3 RMS., FRT. FURN. COMPL. for L. C. adults. 6826 Dorchester.

TO RENT—5649 GREENWOOD, 6 ROOMS, 2 baths. June to Oct. Atlantic 4583.

TO RENT—438 W. 62D-ST., 1ST FLOOR; 5 rm. furn. apt. Pa. Englewood 1911.

TO RENT—5761 DORCHESTER-AV. CRAGin; 6 rm. apt.; pri. bath; reas. L. C. bus.

TO RENT—4 NICE FURN. RMS., IN-A-D. bed; 6 mo. $95; adults; ex. tran. S. 8.2966.

TO RENT — 4712 WOODLAWN-AV. HIGH class, well furn. 2 rm. and kitch apt.; $85.

TO RENT—1326 E. MARQUETTE-RD. 4 rm. apt., beaut. furn.; May 1st. Fair. 4509.

TO RENT — 2 AND 4 RM. NEWLY FURnished apts. 1150 E. 47th-st. L. C. and surf. cars. Phone Oakland 6000.

TO RENT—1443 E. 53RD, 3D. NICELY furn. 3 r. apt.; 2 pchs.; 1 C. surf. bus.

TO RENT—1373 E. 57TH, 2D. ATTRAC. 3 rm. cor. apt.; 1 C. surf. bus. Dorch 2452.

TO RENT—3 RM. FURN APT. FRONT. $18. 5 C. L trans. 6401 Kimbark-av.

TO RENT—TO COLORED COMP. FURN. 3 rm. apt.; all modern; $135. Hen. 4956.

TO RENT—50 SHORE RMS. KITCH.; good parties. Sac. Shore 1433.

TO RENT—4025 ELLIS-AV., 2 AND 3 RMS.; mod. reg. kit., priv. pchs.; 1 C. L. bus.

TO RENT—RM. KITCHENETTE APT. 1521 Everett-st. 3d. $100. Reg. janitor.

TO RENT—514 E. 61ST. 6 RMS. PIANO; excel. trans.; reas. Midway 8773.

TO RENT—4522 DREXEL-BLVD., 2 B., LIV. rm., bedrm., kitchen, bkfst. rm. Drex. 6084.

TO RENT—7137 RIDGELAND, 4 RMS. SUN parlor; piano; 1 C.; 6 mo. or yr. Dorch. 2329.

TO RENT—750 E. 46TH. APT. 2D. FURN. coziest 2 rm. in city; mod.; pvt. adults.

TO RENT—WELL FURN. 2 ROOMS. WEST trans. 4071 Oakland-cres. Oak Pk. 0684.

TO RENT—1379 E. 57TH—1, 2, 3 ROOMS; $47 up; nr. Univ. L. C. bus. Hyde Pk.

TO RENT—1442 E. 54TH ST. 4 RM. FURN. apt.; reas.; 2 adults. Hyde Park 7699.

TO RENT—4334 ELLIS, 3 AND 5 RM. FURN. apts.; very desir.; 1. C. Rem. by bus.

TO RENT—3 RM. KITCHENETTE APT. comp. furn. Inc. Modern Pk. / Au. 6613.

TO RENT—FURNISHED FLATS.

South Side.

TO RENT—UNUSUALLY ATTRACTIVE, clean, kitch. apts., with or without hotel service; facing lake; 1 blk. from I. C. 4644 Lake Park-av.

FIVE ROOMS.
4257 GRAND-BLVD.
Attractive apt., comp. equip. for bakpr.; maid, tel. and elev. serv. 12-12; close downtown; $110 a mo. $57.50 per wk.
Oakland 3604.

TO RENT—3 W. COR. 53D-ST. AND WOODlawn-av.; 4 and 5 rms.; sun parlors, in-a-door beds, vacuum cleaning; completely and elegantly furnished; convenient to I. C. surface cars, and motor bus; $125-$150. See janitor, beml. 5306 Woodlawn-av. Mid. 3546.
HOWARD & ORR CO.
1458 E. 53d-st. Hyde Park 0126.

North Side.

KELLSHORE
Furnished Apartments
Irving Park-blvd. and Clarendon-av.; light, cool, cheerful apartments; 3 and 4 room, with kitchen; fine transportation; lease terms 6 and 12 months; price from $60 to $100 per month; concessions to families.

TO RENT—4 RMS., COMPLETELY FURN., large light front apt.; real kitchen; real bedroom; $150; 1 blk. to lake; close to L. and bus. C. A. CARLSON, 725 Irving Pk.-blvd. Lake View 7672.

836 WILSON-AV.
Newly decorated and furnished rooms, suites and kitchenettes; beau. bldg.; opposite Clarendon Beach hotel; clean and homelike.

SHERIDAN-SURF APTS.
421 Surf.; overlkg. lake and pk.; spacious 1 rm., Pullman kitch.; lge. clos., dressg. rms., twin beds, linen, silver, Victrola. Hart. 814.

2 Rm. Apt., Real Fireplace.
Very lg., sunny; bath; r. kitch.; brkfst. nook; comp. furn., artistic, quiet; nr. Drake. Del. 8477.

TO RENT—FOR SUMMER MONTHS; ATtractive duplex apartment in modern building; six large outside rooms; handsomely furnished; 3 bathrooms; delightfully cool. Sup. 3849.

INTERIOR DECORATOR
going abroad for 11 mos., will rent attrac. 4 rm apt. to respons. party; $150; poss. May 15 or June 1. Ph. Lake View 7436.

TO RENT—NICELY FURN. 6 ROOM APT. free of rent, telep., gas, and elecs., in return for board for self and nephew; opportunity for refined couple. P. E. YOUNG, 4501 N. Oakland-av. Tel. Ravenswood 6098.

TO RENT — ELEGANT 5 RM. APT., FURnished complete; nothing lacking in either furniture or appliances; refs.; gentiles. Ph. Edge. 0247.

TO RENT—BEAUTIFULLY FURNISHED 6 room, 2 bath apt., June, July, August; Sackdale-av., near Sheridan-rd.; highest references required. Call Monday. Wellington 1401.

TO RENT—COMPLETELY FURNISHED 4 rm. apt., exceptionally lrg. glazed porch, nr. Loyola L sta.; $100. 6347 Wayne-av., 2d. Ph. Sheldrake 2756.

TO RENT—BEAU. FUR. 4 R. APT. 1 BLK. lake, 2 blks. from Morse-av. L. station; reas. to responsible people, from June 15. Ph. R. P. 0837 for appointment.

TO RENT—BEAUTIFUL 3 RM. FURNISHED apt., 1 blk. from Sheridan-rd., view of lake, from May 1 to October 1; shown Monday and Tuesday. Graceland 8032.

TO RENT—SHERIDAN-RD. 2D APT., 5 RMS. and sun parlor; comfortably furnished; rent reasonable; excellent transportation. Lake View 4417.

7605-9 BOSWORTH-AV.
Beau. new. furn. 3-4 rm. apts., tub, shower, real kitchen; nr. How. L. lake. R. P. 8870.

NEW BUILDING.
1-2 rm. kitch. apts., excep. neighborhood; 1 blk. L. bus, surf.; lake. 5535 Kenmore-av.

FULLERTON-PKWY. APTS.
Mod. fur., airy 3 rm. slp. pch and bath; conv. to L. bus, pch., Diversey Boulevard.

TO RENT—NICELY FURN. 5 RM. FLAT. from June 1 to October 1st; nr. Fullerton-pkwy.; 1 blk. from Lincoln Pk. Address P E 1, Tribune.

TO RENT — NR. WRIGLEY BLDG., NEWLY constructed, compl. furn. 3 room kitch. bath apts.; uniquely arranged for 2 adult type bus. and prof. people. Superior 2559.

TO RENT—5 BEAUTIFUL RMS., SLEEPING porch, completely furnished, oriental rugs, piano; near Edgewater Beach. Phone Montrose 8817.

TO RENT—454 ROSLYN-AV. 2D; 3 RM., priv. bath; near park, golf, beach; couple or bus. women. Lincoln 2806.

7620 SHERIDAN-RD.
2 rm. beau. furn. homelike individ. apts.; light; nr. lake; everything incl. Sher. 3344.

NEAR LINCOLN PARK.
Apts. furn., 2 rms. and bath; for inform. ph. Armitage 8862.

Attractively Fur. 6 Rm. Apt.
All outside rms., inclosed sleeping pch.; yard; Howard L sta. 7625 N. Marshfield-av.

TO RENT—SMALL, IN-A-DOOR BED, PRIVATE bath; linens, light, gas inc.; $75-$85 mo. 4554 Malden-st., a. Wilson. Ainsworth 1-3 mo. to desir.

TO RENT—1ST APT., MAY TO OCT; FURnished, 7 rooms, overlooking Lake Michigan and beach; oriental rugs, baby grand piano, Victrola, radio; $275. Address O 370, Tribune.

TO RENT — SUBLEASE 4 MO., 3 RMS., hall, bath, best res. hotel, lovely furn., walk. dist., $75, or $200 to right party. Address P 142, Tribune.

3 ROOMS, REASONABLE.
Nr. lake; shower, bath, large rooms. Palisade 3182.

$77.50—MODERN 3 ROOM
Private apartment, completely furnished; near L. Central 0824. Palisade 3182.

TO RENT—LGT. HOUSEKEEPING RM. for 2, mahogany finish, nr. lake, park and L, new bldg., May 1st, Ph. Rogers Park 9162, or see ZIMMERMAN, 1360 Estes.

7523 SHERIDAN-RD.
3, 4 and 5 rms.; mod. and elegantly furn.; now get 4 rm. apt. for 3; mar. or adults. Rog. 7151.

TO RENT—MAY 15 TO OCT. 1. 5 LIGHT, airy rms., well furn.; 2 blks. to lake, bus, surf.; refs.; $125, ing. janitor, 443 Belmont.

TO RENT—5 RM. FURN. FLAT, $125. $125, splendid transp. Phone Ardmore 0559 or 4422 Greenview-av. BENNETT.

TO RENT—5 RM. BEAUTIFUL FUR. FLAT, $90, 1st at 3500 Wilton-av. C. B. TREAT. 2d floor.

TO RENT—ATTRACTIVELY FURNISHED 7 room it. apt., vicinity Drake; May 15, Oct. 1; $200. Ref. required. P 1 Tribune.

TO RENT—4 RM., S. PAR., SLP. PCH., NR. Edge. Beach; reasonable; May 1-Sept. 1. Edge. 6387 or address P 78, Tribune.

TO RENT—2D FURN. 4 RM. APT. AT 6245 Lake Mich., Apr. 27 to July 1. $150; Address O 117, Tribune.

TO RENT—ATTRAC. FURN. APT. 4 RMS. and sun p., on lake, 1314 Howard-st. 3d. Phone Rogers Park 5723 or Glencoe 911.

TO RENT—BEAUTIFUL 6 RM. FURNISHED apt., 1 blk. from Sheridan-rd., view of lake, from May 1 to October 1; shown Monday and Tuesday. Graceland 8032.

TO RENT—SHERIDAN-RD. 2D APT., 5 RMS. and sun parlor; comfortably furnished; rent reasonable; excellent transportation. Lake View 4417.

7605-9 BOSWORTH-AV.
Beau. new. furn. 3-4 rm. apts., tub, shower, real kitchen; nr. How. L. lake. R. P. 8870.

NEW BUILDING.
1-2 rm. kitch. apts., excep. neighborhood; 1 blk. L. bus, surf.; lake. 5535 Kenmore-av.

FULLERTON-PKWY. APTS.
Mod. fur., airy 3 rm. slp. pch and bath; conv. to L. bus, pch., Diversey Boulevard.

TO RENT—NICELY FURN. 5 RM. FLAT. from June 1 to October 1st; nr. Fullerton-pkwy.; 1 blk. from Lincoln Pk. Address P E 1, Tribune.

TO RENT — NR. WRIGLEY BLDG., NEWLY constructed, compl. furn. 3 room kitch. bath apts.; uniquely arranged for 2 adult type bus. and prof. people. Superior 2559.

TO RENT—5 BEAUTIFUL RMS., SLEEPING porch, completely furnished, oriental rugs, piano; near Edgewater Beach. Phone Montrose 8817.

TO RENT—454 ROSLYN-AV. 2D; 3 RM., priv. bath; near park, golf, beach; couple or bus. women. Lincoln 2806.

7620 SHERIDAN-RD.
2 rm. beau. furn. homelike individ. apts.; light; nr. lake; everything incl. Sher. 3344.

NEAR LINCOLN PARK.
Apts. furn., 2 rms. and bath; for inform. ph. Armitage 8862.

Attractively Fur. 6 Rm. Apt.
All outside rms., inclosed sleeping pch.; yard; Howard L sta. 7625 N. Marshfield-av.

TO RENT—SMALL, IN-A-DOOR BED, PRIVATE bath; linens, light, gas inc.; $75-$85 mo. 4554 Malden-st., a. Wilson. Ainsworth 1-3 mo. to desir.

TO RENT—1ST APT., MAY TO OCT; FURnished, 7 rooms, overlooking Lake Michigan and beach; oriental rugs, baby grand piano, Victrola, radio; $275. Address O 370, Tribune.

TO RENT — SUBLEASE 4 MO., 3 RMS., hall, bath, best res. hotel, lovely furn., walk. dist., $75, or $200 to right party. Address P 142, Tribune.

3 ROOMS, REASONABLE.
Nr. lake; shower, bath, large rooms. Palisade 3182.

$77.50—MODERN 3 ROOM
Private apartment, completely furnished; near L. Central 0824. Palisade 3182.

TO RENT—LGT. HOUSEKEEPING RM. for 2, mahogany finish, nr. lake, park and L, new bldg., May 1st, Ph. Rogers Park 9162, or see ZIMMERMAN, 1360 Estes.

7523 SHERIDAN-RD.
3, 4 and 5 rms.; mod. and elegantly furn.; now get 4 rm. apt. for 3; mar. or adults. Rog. 7151.

TO RENT—MAY 15 TO OCT. 1. 5 LIGHT, airy rms., well furn.; 2 blks. to lake, bus, surf.; refs.; $125, ing. janitor, 443 Belmont.

TO RENT—5 RM. FURN. FLAT, $125. $125, splendid transp. Phone Ardmore 0559 or 4422 Greenview-av. BENNETT.

TO RENT—5 RM. BEAUTIFUL FUR. FLAT, $90, 1st at 3500 Wilton-av. C. B. TREAT. 2d floor.

TO RENT—ATTRACTIVELY FURNISHED 7 room it. apt., vicinity Drake; May 15, Oct. 1; $200. Ref. required. P 1 Tribune.

TO RENT—4 RM., S. PAR., SLP. PCH., NR. Edge. Beach; reasonable; May 1-Sept. 1. Edge. 6387 or address P 78, Tribune.

TO RENT—2D FURN. 4 RM. APT. AT 6245 Lake Mich., Apr. 27 to July 1. $150; Address O 117, Tribune.

TO RENT—ATTRAC. FURN. APT. 4 RMS. and sun p., on lake, 1314 Howard-st. 3d. Phone Rogers Park 5723 or Glencoe 911.

TO RENT—NICELY FURN. 5 RM. APT., with sun p., on Winthrop-av. nr. Argyle sts., Rog. Broadway. Call Sunnyside 3354.

TO RENT—FURNISHED FLATS.

North Side.

Eastwood Beach
811 EASTWOOD-AV.
AT THE LAKE.
SUNNYSIDE 2345.
An exceptional apartment hotel; wonderfully located, overlooking the lake, on a quiet street, yet within a block of Sheridan-rd. at Wilson-av.; 20 min. from loop; $90 to $160 per month; rental includes service, light, gas, ice, linens. Completely and luxuriously furnished.
BEN F. DYER, MANAGER.

IDEAL APT.,
701 Belmont-av.; ideal location; good trans.; fine, completely furnished apt.
SUNNYSIDE APTS.
4500 No. Racine; 2 and 3 rm. kitchenettes; finely furnished; 1 blk. Wilson-av. exp.; very low rent.
COFFMAN REALTY CO.,
1007 Foster-av. Edgewater 3814-15.

FULLERTON PLAZA.
429 FULLERTON PKWY.
SUBLEASE—Front Cor. Apt., lge. living rm., kitchenette, doorbed lge. bedrm., twin beds, 2 lge. closets, bath, shower; spec. summer rate. Phone Diversey 5610.

The Hampden Apts.
2716 HAMPDEN-COURT, NR. DIVERSEY.
2 room completely furn. kitchenette apts., new bldg., and furn.; every mod. convenience; ex. close; very reas. rates. Ph. Linc. 3774.

FLORENTINE APARTM'TS,
4864 Magnolia-av. Ph. Sunnyside 7324.
2 room apartments, beautiful new building and furnishings, maid service, linens, gas, lights and phone fee. REASONABLE.
WEEKLY AND MONTHLY RATES.

TO RENT—ROGERS PARK LUXURIOUS, newly furn. 6 rm. apts., incl. grand piano; 2 baths; nr. lake, fireproof bldg., elevator service; mech. refrigeration. My excellent cook will stay if desired; to responsible party, $300 mo. Call FREDERICKSON, Rog. Park 6360.

SUBLEASE JUNE TO OCT.
5 rms., 2 bedrms., 2 baths, ninth floor in fashionable apt. hotel, near Lincoln Park; maid service; gas, light, and refrigeration; $300. Phone Buck. 3600. MR. LEMON.

THE SHELDRAKE.
Hotel Kitchenettes of 1, 2, or 3 rooms; service; rates $90 to $150 per mo. BUS to DOOR. L and surface line, 15 min. to loop. 4518 Clarendon-av. Ph. Edgewater 8600.

TO RENT — CULTURED GENTLEMAN seeking a real home will find beautiful apartment near Drake hotel; open fireplace, study, large sun room, all conveniences; best ref. req.; permanent business man preferred. Flood, 56 E. Walton-pl. Su. 0767.

HIGHLANDS APT. HOTEL.
1-4 rm. furn. for hskpg., $65-$150 month. $18 wk

TO RENT—STORES—NORTH.

4625 LINCOLN-AV. CORNER STORE

In the Linc.-Lawrence-av. business district, just south of "L" station, across from Pershing Theater, in a neighborhood surrounded by new high class apartment buildings. This attractive corner str. is suitable for drugs, wearing apparel, cafe, or any other retail line. Also one small shop still available. Inspect on premises daily.

1222 BRYN MAWR, AT BROADWAY. Good location for men's furnishings, millinery, music shop, hardware, rugs, or ladies' wearing apparel. Reasonable rent.

1228 WILSON-AV.

Near Magnolia. Ideal location.

1140 GRANVILLE, nr. Broadway and "L" station. Reasonable rent.

BAIRD & WARNER, INC.,
4559 Broadway. Ardmore 1855.

Only 2 Stores Left with Living Rooms

Steam heat, bath, in-a-door bed, gas range, icebox. At best express L station on the North Side. Wonderful opportunity for all lines; 5,000 families. 1249 LOYOLA-AV., ½ block west of SHERIDAN-RD., facing Loyola express L station. Take Northwestern L. Evanston train, and get off at Loyola station. Low rent.

Harry W. Rubloff & Co.,
10 S. LA SALLE-ST. DEARBORN 2683.

Dry Goods Merchant

An opportunity of a lifetime for live wire merchant to secure a 30 foot store in best business block on SHERIDAN-RD.; next to a National Tea Co. store; real money can be made here by a clean merchant.

Harry W. Rubloff & Co.,
10 S. LA SALLE-ST. DEARBORN 2683.

TO RENT—EDGEWATER BEACH STATION, cor. Berwyn and Kenmore. 8 stores, some already rented. Will lease on very advantageous terms. Stores are very good for general merchandise, beauty shop, shoe repairing, barber shop, millinery, dressmaking, gents' furnishings, etc.

I. J. BLISS & CO.,
8 S. Dearborn-st.

STORE WITH 2 FRONTS.

3941 Broadway, having another front on Clarendon; rent $110 for quick action.

ALSO

1357 Morse-av. under Rog. Pk. L sta., 19 ft. front, 50 ft. deep; 3 entrances, heated, terrazzo floor; rent $150.

M. FLICHT & CO.
1401 Morse-av.

CASS AND SUPERIOR.

Large corner store in modern office and apt. bldg., suitable for showroom, fine furnishings business, etc.; also a small shop, ideal for tailor, cleaning and dyeing, or millinery business; exceptional opportunity; business section. Phone Superior 4722.

TO RENT—1546-8 JARVIS-AV., CLOSE TO Birchwood "L" Sta.; old est. grocery and market loc.; suitable for same, 5c and 10c store, or other business.

WHITESIDE & WENTWORTH,
8 S. Dearborn. 4662 Broadway.

LARGE CORNER STORE,

2901 N. Clark; excel. future; immed. poss. Best loc. confectionery or drug store; reas. Also smaller store.

FRANK FISHMAN REALTY CO.,
25 N. Dearborn. Dearborn 0089.
Or HENSEL. Wellington 6456.

MONTROSE AND ROBEY.

S. W. cor., stores suitable for bakery, shoes, millinery, and clothing lines; steam heat.

GEORGE W. PRASSAS,
111 W. Washington-st. State 8178-9.

LINCOLN AND LAWRENCE.

STORES, OFFICES, HALLS.

New building, favorable leases; immed. poss. MILNER, DR. DENT, agents, 4747 N. Western-av. Sunnyside 8137.

2 FINE SHOPS IN HOTEL LYON,

4713-4719 KENMORE-AV.

Building just being completed. Wonderful location. Phone Edgewood 1076.

STORES

141 W. CHICAGO-AV.—2 stores and 1 apt. 748 N. LA SALLE-ST.—2 stores and basement $250

BAIRD & WARNER, INC.
29 S. La Salle-st. Central 8300.

STORE, 5356 BROADWAY.

MODERN, STEAM HEAT.

Appropriate for bakery, haberdashery, any line of business; concess. reasonable rent. Tel. owner, Edgewater 0900.

WILSON-AV. CORNER, $250

New store, good for any business, 22x45; all glazed copper and marble fronts; tile floor; 1½ blocks from "L." S. W. corner Magnolia. Agent on premises, or phone Franklin 0305.

COR. STORES, DEVON-AV.

Near Broadway; 18x53 ft.; choice for candy, ice cream, etc.; $125 a month.

Store 14x38 ft.; $90 a month.

RICHARD J. COWELL,
1145 Devon. Sheidrake 3036.

AUTO SALESROOM.

New or second hand, in front of large public garage; nr. Broadway; $125.

MASON & MASON CO.,
810 Grace-st., nr. Broadway. Buck. 0124.

TO RENT—SHERIDAN-RD. STORE; NEXT to Argyle; cor.; reasonable rent to high grade merchant; suitable for any good line; May 1 poss.

J. G. UPTON CO.,
Edgewater 0962. 4403 Sheridan-rd.

LARGE CORNER STORE.

Tin floor; no competition for 5 blocks for dress, harness, variety or auto supplies; "L" car terminal and transfer point. 7541 N. Clark-st. Shgdrake 6360.

TO RENT—6363 SHERIDAN-RD., MODERN store, 18x60, suitable for ladies' wear or millinery; also large corner store suitable for drugrist or other line. May 1st. reas. rent.

HARRISON & RIEDY,
4728 Sheridan-rd. Edgewater 0472.

AUTO DISPLAY ROOM.

5145-47 BROADWAY.

Loc. next door to Packard, Lincoln, Cadillac display rms.; attrac. rent. Edgew. 8210.

TO RENT. TO RENT.

BELMONT-AV.

Large store between L station and Clark-st. Possession at once. Apply

MULHALL & TYSON, INC.
40 N. Dearborn-st. Central 0227.

BROADWAY STORE, HOTEL bldg., $50. Agt., 4040 Broadway.

1015 RUSH-ST.

Combination store and flat.
Containing 7 rooms. Steam heat.
WM. YOUNG & SON,
140 S. Dearborn-st.

TO RENT—843 BELMONT-AV., NR. CLARK; cor. steam heat; choice location. $144 a month; cor. 3 flats, steam heat.

GEO. J. KAPPES, 3156 N. Clark-st.

1830 WILSON-AV.

Corner Lincoln-st.; large steam heated store; suitable for drugs, shoes, or dry goods.

J. Curio & Co., 4603 Broadway. Edgw. 1020.

Cor. Store, Devon-Campbell.

Growing neighborhood; stm. ht.; good lease. Good for drugs, men's furnishings, notions. HOFMANN & ROSBERG, 4608 N. Western-av.

TO RENT—STORES—NORTHWEST.

New Steam Heated Stores.

3319 Lawrence-av., at J. W. elevated terminal; suitable for every line of business. Special concessions to tenants.

SUITABLE FOR DRUGGIST.

New store, corner Winnemac and N. Western-aves., a good business location. Inquire MAIER BOEDEL MAKING CO., same address.

JUST THE PLACE

For meat market, grocery, and delicatessen; very attractive proposition for the right party. Call at 2933 Irving Park-bl.

AUTO SALESROOMS.

New, up to date sales rooms. Located along side of 10 auto agencies. 3023 Lawrence-av. Irving 8232.

TO RENT—4102 IRVING PK.-BLVD. STORE and living quarters; suitable for millinery, beauty par., hemstitch., or confec.

SHEPPLEY BROS. REALTY CO.,
199 N. Dearborn-st. Randolph 7416.

TO RENT—BAKERY; ESTAB. 22 YRS.; 2 story warehouse, elevator, 3 ovens, store, 7 rooms; low rent. Dr. BRODER, 1214 N. Ashland-av. Armit. 2920.

TO RENT—STORE WITH 2 LARGE SHOW windows, suitable for a business or mfg. Living quarters if desired; $45 month.

H. L. BRAND, 25 S. Wells-st.

TO RENT—2 FINE NEW STORES, 18x53 ft.; sd. bus. loc., nr. cor. of Lincoln-av. and Western-av. 4412 Lawrence-av.

TO RENT—LARGE STORE, 880 MILWAUKEE-AV.; good for any business. Phone Normal 7129.

TO RENT—STORE AND FLAT; southeast cor. Harding and North-aves. 1553 N. Hardings. Belmont 2400.

TO RENT—LINCOLN AND BELMONT, 24x50, very reasonable rent; immed. poss.

MARX LEVY & BRO., 40 S. Dearborn-st.

TO RENT — STORE WITH 4 MOD. RMS. in rear; suitable for millinery or Fur business. Albany 2112. EISENSTADT.

TO RENT—LARGE STEAM HEATED STORE, ripe location for any line business. 3940 Irving Park-bl.

TO RENT—LARGE 1ST STORE, REAS.; 1ST floor living rms. 3023 Lawrence-av. Irving 2915.

TO RENT—STEAM HEATED STORE, $65; good location. Phone Irving 7236 Monday.

TO RENT—LARGE STORE, STEAM HT. 1552 N. Crawford. Tel. Armitage 8373.

TO RENT—LGE. 1ST. CO. STORE IN BUSY location. Apply 1561

TO RENT—4145 DIVISION, NEW BLDG.; rent $60. C. J. Krause, 111 W. Monroe.

TO RENT—STORE COR. GOOD LOC., SUIT for drug store. 1575 N. Milwaukee-av.

TO RENT—STORE, N. W. SIDE, $55. 3040 Belmont-av. Ph. Sel. 734.

TO RENT—STORE EXCELLENT BUSINESS loc. 5426 Southport-av. Call Irving 3196.

TO RENT—STORES AND OFFICES.

NEW STORES.

S. E. cor. E. 79th-st. and Constance. Fine large store, just comp., in up to date location. Full copper front. Stm. ht. Terrazo floor. Up to date lighting system. Basement. Suit for candies, gents' furnishing, millinery, tailor, or any good business. Rental $95 per mo. up. METZ W. PETERSON, 1807 E. 79th-st. So. Shore 5994.

TO RENT—18X70 HEATED, GOOD FOR shoes, variety, leather gds., etc. Last one in 3 story business block containing 30 offices and 9 stores with Walgreen Drug on corner. 2749 North-av.

M. FLICHT & CO. 79 W. MONROE-ST.
AGENT ON PREMISES SUNDAY.

TO RENT—ELSTON, KENNETH AND LAWrence, 7 large heated stores, with basement in new flat bldg., fast growing bus. section. 6128-36 Armitage, corner Kedzie-av., 2 stores, with bsemt.; good for any business. Agents at bldgs.

TO RENT—STORE, 5819-21 W. NORTH-AV., very well suited for furn., hardware, or dry goods business. Also good for fruit and vegetables; will make 2 stores if necessary; neighborhood of more than 700 new 2 flat bldgs. Diversey 7053.

FOR RENT—STORES. IDEAL LOCATION for grocery, meat market or a baker. Newly built up territory; reasonable rent. Come today. 5235 Fullerton-av. Belmont 8864.

TO RENT—STORES—WEST.

AUTO SHOWROOM.

Modern 150 car garage, 50x40; good auto location, near Independence-blvd. lighting and heating included; also balcony office. Reas. rent. 3609-19 W. Harrison-st. Inquire for MR. JOHNSON. Kedzie 8454.

TO RENT—LGE. STORE, NR. Kedzie-av., suit. for phpto and radio shop; reas. rent; estab. 20 yrs. 3316 W. Madison. Nevada 3753.

TO RENT—CORNER STORE AND ADJOINing store, s. w. cor. Cicero and Park-av., in live neighborhood, 1 block from bus. sta. L was occupied by drug store for 9 years; suitable for ladies' ready to wear, general merchandise, or radio store; also 4 and 5 room flats; steam heat; rents reasonable. Apply DROLLINGER, 4807 W. Madison-st.

STORE—LIVE LOCATION.

MADISON-ST. NEAR HALSTED; REASONABLE RENT AND LEASE.

MASS AND COMPANY,
MORTGAGE BANKERS.
712 MADISON-ST. HAYMARKET 7200.

TO RENT—3817 W. LAKE-ST. $35
2060 W. Harrison-st. 50
3038 W. Van Buren-st. 30
3541 W. Madison-st., steam. 35
WHITESIDE & WENTWORTH, 8 S. Dearbn.

TO RENT—2207 W. Madison. 3233 W. Madison.

TO RENT—STOVE HEATED STORE ON livest blk. on Cicero-av.; reasonable rent; May 1 poss.

J. G. UPTON CO.,
Edgewater 0962. 4403 Sheridan-rd.

ATTRACTIVE STORES,

New bldg.; rent reasonable; excellent bus. location. 171 N. Cicero-av. Phone Kedzie 6902 or Armitage 4943.

TO RENT—N. E. COR. KEDZIE AND 5TH-av.; store and bsmt., for drug store; rental $175 mo.; long lease. Wm. H. Suchier & Co., 25 N. Dearborn-st. Dearb. 3327.

TO RENT—FINE CORNER STORE, 438 S. Kedzie-av.; good for any bus.; good condition. See today. REALTOR BADEAUX, 3015 Madison-st. Open evenings and Sunday.

TO RENT—STORE, 3270 W. MADISON-ST., 16x70; available May 1st. MADISON REALTY CO., 11 S. La Salle-st. Tel. State 8126.

TO RENT—PART OF JEWELRY STORE, dble. front, good loc. for optometrist, gift, art or leather shop; busiest cor. in Oak Park. Address P 570, Tribune.

TO RENT—613 MILWAUKEE-AV., NEAR Ohio-st., store 20x90 ft., with basement; poss. May 1. Phone Dearborn 9074.

TO RENT—STORE, 20X60, PROM. TRANS. cor. and L. 602 S. Cicero. ARADO, Dear. 8654.

TO RENT—101-115 S. CICERO-AV.; NEW; stm. ht. stores; imm. poss. for any high class retail line. Miller, State 3172.

TO RENT—UP TO DATE STORE, DBL. ent., elec. sign, fixtures suitable ladies' wearing apparel. 4152 W. Madison Ked. 5471.

TO RENT—LARGE STORE AND BASEMENT. 1401 West Harrison-st.; im. poss. Franklin 1048.

TO RENT—STORE, 3823 ROOSEVELT-RD., modern front, 80 ft. deep, $150. ROLNICK, Lincoln 6049.

TO RENT — STORE, NEWLY DEC., ADAMS and Racine; $40. Ph. Sunnyside 7190.

TO RENT—STORE, 18 S. JEFFERSON-ST. rent 4 to 4.

TO RENT—$350 FOR THE BEST WEST Side trans. cor. - Address O B 572, Tribune.

TO RENT — C13 LAKE-ST., 16X70, DBL. rear door, side ft., $75. 1009 Gas Bldg.

TO RENT—TWO STORES, NEXT TO TRANS. corner; rent $40. 4746 W. Chicago-av.

TO RENT—STORES—SUBURBAN.

Cor. Store—Auto Salesroom

with service station in Grover block and annex: Sherman-av. and Grove-st. (head of Fountain Sq., Evanston). Apply CHESTER A. GROVER, Grover Block, Tel. Evanston 7619.

TO RENT — STORES, BUSINESS DISTRICT of Evanston. Apply 924 Church-st., Evanston, Ill.

TO RENT—STORE IN THE BEST LOCATION in Chicago Heights. W. H. DONOVAN, Chicago Heights, Ill.

TO RENT—STORE, SUITABLE FOR MILLINery; must be seen to be appreciated. Call Sunday, 4252 Cottage Grove-av.

TO RENT—OR SALE; STORE, 23X45. BASEment; 4 large rooms in rear; garage 20x20. At 6834 W. 12th-st., Oak Park.

TO RENT—OFFICES AND SHOPS.

Central.

DESK SPACE.
PEOPLES GAS BLDG.

Desk and chairs with telephone service in high grade office. Room 1243. Phone Harrison 0012.

FURNISHED OFFICE SPACE convenient location; $25 per month. Apply J. A. WOLF, 127 N. Dearborn-st.

FOOD PRODUCT BROKERS, ATTENTION!

2 attractive light offices; single or together; main floor; new bldg.; centrally located in wholesale grocers district. J. B. INDERRIEDEN CO., 1034 W. Erie.

TO SUBLET—COR. SUITE

of three private offices and large work space in ESTATE-ST. OFFICE BUILDING. 1,000 square feet; unusually attractive space at an unusually attractive rental. Occupancy May 1st. Address P T 386, Tribune.

PRIVATE OFFICE, WRIGLEY BLDG.

Light, airy and wonderful view; completely furnished; attractive; in handsome suite. Suite 604.

McCormick Bldg.—Sublease.

Will sacrifice our lease, 690 sq. ft., 2 private offices; leaving city; immediately; will pay you to relinquish. MARK LEVY & BRO., 140 S. Dearborn-st.

STATE-DELAWARE BLDG.,
879 N. State-st.

Very light offices; most suitable for architects, engineers, contractors, etc. New bldg. Elevator; low rental. Tel. Sup. 1030.

720 CASS-ST.

Fine office space in modern building, east and north office space in loop, but no parking restrictions; rates reasonable. Phone Superior 4722.

LA SALLE-MADISON.

Tacoma Bldg., attractive light offices, sgle. or ensuite, $35-$140; skylights. Frank 3461.

THE UNIVERSITY OF CHICAGO.

TO RENT—AVAILABLE AT ONCE, BEAUtiful private offices and desk rm., furnished and unfurnished; 1 office especially suitable for artist's studio.

Ellsworth Bldg., North Section.

TO RENT—PRIVATE OFFICE FOR PROfessional or clean cut business man, with or without stenographic service; only sub-tenant in suite; reas. Rm. 714, 127 N. Dearborn, or State 7933.

TO RENT—1,700 SQ. FT., NORTH AND SKY light, 19th floor office space in Stevens Bldg. at $2.00 per foot.

E. M. GALLUP, Manager of Building.
Room 1503 Stevens Building. Rand. 1500.

TO RENT—SUBLEASE 2 PLEASANT RMS. 3d flr. 20 E. Jackson-blvd.; excellent location, 740 sq. ft., $140 per mo.; lease reduction over present rental. Call Mr. Burns. Harrison 0221.

TO RENT—1967 MILWAUKEE-AV. ROOM for very desirable light modern offices, with 30 foot street frontage; poss. now or May 1st; equipped for physician. EIGER REALTY CO., Monadnock Block.

TO RENT—FINE SUITE OFFICES, MODERN bldg., 155 E. Superior-st. at Michigan-av. Two passenger elevators. 2,000 sq. ft.; north light. Low rental. Rand. 5079.

TO RENT — ROOM 1000, 329 S. FRANKlin, $65; outside office, 10x23 feet; modern bldg.; parking space across street. Apply Rm. 1001.

TO RENT—PRIVATE OFFICE, ELABORATELY furnished in mahog., with or without service; attrac. rental to responsible tenant. Room 1738, 11 S. La Salle-st.

TO RENT — EXCEPTIONALLY DESIRABLE loop office and space, centrally located in modern building. J. J. HARRINGTON & CO., Central 2874.

Attrac. Fur. Frt. Office.

Use of recep. rm., typewriter, phone; reas. Suite 704, 30 N. Dearborn. Ph. Rand. 3051.

TO RENT—LARGE ATTRACTIVE PRIVATE offices at moderate rental; also desk space. A. GABRISON, Suite 708 Tower Bldg.

TO RENT — PRIV. OFFICE IN SUITE, CHIcago Temple Bldg., with stenographic serv. Ph. Randolph 1564. NEUFELD.

TO RENT — McCORMICK BLDG., SUITE overlooking lake; 2 attr. large sep. office; special proposition. Call Rm. 1814.

TO RENT—OFFICES AND SHOPS.

Central.

Chicago's Finest Office Building

RATES IN THE STRAUS BUILDING ARE DECIDEDLY REASONABLE.

In outside space, your requirements can be filled at an average rental of less than $4.00 a square foot. Inside space averages slightly above $3.00 a square foot.

Your renting dollar will buy more in the Straus Building. Every foot of your office is usable. You do not pay for waste space that you cannot use.

The Straus Building offers advantages that you cannot buy elsewhere in Chicago. The tenants of this building will enjoy such benefits as:

—residence in the finest and most beautiful building, inside and out, in the city.
—an ideal location that will save time, with parking space in Grant Park only four minutes away.
—a building service that will set a new standard in Chicago.
—an expert planning service that will assist you in laying out an office plan best suited to your needs.

Phone or write today to the

STRAUS BUILDING
BURTON NEWCOMB, MGR.,
312 S. MICHIGAN-AV.
Phs.: Wab. 1500, Wab. 7269.

IN THE
CENTURY BLDG.

S. W. Cor. State and Adams.
[IN THE MIDST OF THINGS.]
NOW OR MAL 1.

1 rm., 1 pri. office, $75.
1 rm., 2 pri. offices, $125.

Offices facing elevators with north light; 2 steps to car; no long journey through corridors. For business and professional use.

IN THE
CHICAGO BLDG.
STATE-ST. AT MADISON.
[THE WORLD'S BUSIEST CORNER.]

1 suite, 2 pri. offices, $90.
1 suite, 2 pri. offices, $100.
1 rm. with 3 pri. offices, $150.

OUR BUILDINGS ARE KNOWN FOR THEIR SPECIAL PERSONAL SERVICE.
It will pay you to call.

BUCK AND RAYNER
CENT. 6138. 7 W. MADISON-ST.
ROOM 1510.
OR YOUR OWN BROKER.

NEW BOYCE BUILDING
500 N. DEARBORN-ST.

Still available, 14,000 sq. ft. in this new 12 story office building; units of 640 to 5,500 sq. ft. Divided to suit your requirements. Large private office and general workroom, $123 per month. Single office, $85 per month and up. Immediate possession.

ROSS & COMPANY
RAILWAY EXCHANGE,
WABASH 1052.

TO SUBLET—4,000 SQUARE feet in high grade, centrally located Michigan-av. office building. Outside space. Reasonable rentals. Occupancy May 1st. This is an attractive suite in one of Chicago's best OFFICE BUILDING. ADDRESS P T 331, TRIBUNE.

TO SUBLET—4,000 SQUARE feet FRONTING ON MICHIGAN-AV., in high grade office building. Space consists of 10 private offices, 4 vaults, and large reception hall. Occupancy May 1st. The price will appeal to you. Address P T 330, Tribune.

LOW RENTAL

844-58 Jackson-blvd., entire 1st floor; 10,000 sq. ft., beautifully equipped for display room and private offices; light on 4 sides; fireproof; immed. poss.; also 2d and 5th floors. CREMIN & O'CONNOR, 105 N. Clark-st. Rand. 3124.

TO RENT—DESIRABLE LOOP OFFICE, well furnished, centrally located. 2 private offices, workroom, reception space, typewriter, safe, telephone switchboard; will sublet furnished for price of rental; $120 month for privilege retaining mail address. Phone Harrison 4352.

$30 AND $35

for Private Offices.
GREATEST VALUE IN CHICAGO.
Excellent bldg.; good services; steam heat, elevator; light; small or large units.

220 N. State-st., near Lake-st.

308 NORTH MICHIGAN-AV.

Large room, 400 sq. ft. on ground floor. Free electric light, high grade service; no parking restrictions; sublease, $40 per month. Possession May 1st. Apply Room 1205, 308 N. Michigan-av.

TO RENT—160 N. WELLS-ST., IN BLDG. cor. Randolph (opposite Ter. st.); one single or en suite large or small offices; also separate suites suitable for brokers, mfrs., agts., printers, publishers, etc.; immed. poss. or May 1st; stm. ht.; janitor in bldg. or Robt. F. Shankler & Co., 111 W. Washington-st.

BANK FLOOR, 309 SO. LA SALLE-ST., 2,300 SQ. FT.

Suit. bond house, brokerage, real estate, etc. E. A. TEICH & CO., Agts. Wabash 8210.

TO RENT — SHOPS AND OFFICE, VERY reasonable; steam heat; good light and transp.; Madison near Crawford. Inquire Garfield Lamp Shop, 3937 W. Madison. Van Buren 0911.

TO RENT—PRIVATE OFFICES AND DESK room, $20 month and up; switchboard and public stenographic service; 6th floor. 188 W. Michigan-av. Phone State 4920.

TO RENT—3 ROOM SUITE, RENT $65; nicely furnished; will sell mah. furn. cheap; $40 will buy. Room 412, 103 N. Clark-st. State 4184.

TO RENT—TEN YEARS ESTABLISHED DOCtor and dentist office, 1554 N. Clark, cor. Scott-st. Select office building.

TO RENT—IDEAL SPACE FOR BEAUTY OR chiropodist with ladies' massage par.; mutual benefit. Phone Dearborn 4772.

TO RENT—550 SQ. FT., VERY DESIRABLE $75 mo. Apply Rm. 208, 509 S. Wabash Pl. Harrison 7967.

TO RENT—SUBLEASE 2 PLEASANT RMS. 3d flr. 20 E. Jackson-blvd.; excellent location, 740 sq. ft., $140 per mo.; lease reduction over present rental. Call Mr. Burns. Harrison 0221.

TO RENT—1967 MILWAUKEE-AV. ROOM for very desirable light modern offices, with 30 foot street frontage; poss. now or May 1st; equipped for physician. EIGER REALTY CO., Monadnock Block.

TO RENT—MAECOG DESK, DRAFT. TABLE, chair, serv.; A-1 bldg. Prefer engr. Central 4744.

TO RENT—PRIV. OF., INCL. STEN. TEL. serv.; also desk sp.; 17 N. La Salle. R. 550.

TO RENT—SMALL OFFICE AND DESK SPACE. 208 S. Wabash. Harrison 7735.

TO RENT—STUDIO APT. OR OFFICE; STM. heat. Walking distance. 800 Rush-st.

TO RENT—1 OF OFFICE SPACE; HEAT TO party. Inquire 935 Monadnock Bldg.

TO RENT—PRIV. RM., USE OF FURN. REC. rm., $40. Suite 1222, 189 N. State-st.

TO RENT — FURNISHED OFFICE, 7th floor, Board. Bldg., 220 W. Madison-st. Dear. 3090.

TO RENT—FURNISHED PRIVATE OFFICE; $5,000. First Nat. Bank Bldg. Dear. 2804.

TO RENT—35 N. DEARBORN-ST., R. 200; furn. office; tel.; $25 mo.

TO RENT—OFC. SPACE; NOW OR MAY; furnish optional. 17 N. La Salle. R. 460.

TO RENT—DESIRABLE OFFICE. 502 Woods Bldg., Randolph 4740.

TO RENT—DESK SPACE, PHONE & STENO service, 312 Machinery bldg. Ph. State 2906.

TO RENT—DESK WITH STENOGRAPHIC service. 11 S. La Salle. Room 1919.

TO RENT — 50 E. ADAMS-ST. LABRADOR Bldg., 12x18, 12x38, 13x28, 24x28; May 1.

TO RENT — FLATIRON BLDG., MADISON, Ashland and Ogden; light offices; May 1.

TO RENT—OFFICES AND SHOPS.

Central.

North American Building

State and Monroe-sts.
Diagonally opposite the Palmer House.

Rapid, Frequent Elevator Service. Courteous, Well Drilled Attendants. Service of Unusual Excellence. A tenant list of some of America's best known firms combines to make a tenancy in the North American Building Pleasant and Profitable.

Choice space is still available at moderate rentals, $50 and upwards.

Private office with reception room, 2 large private offices and reception room.

An exceptionally attractive corner suite, high up, overlooking the lake, with unobstructed light, which can readily be divided into a prepossessing and efficient suite of six light offices and clerical rooms.

And for representatives of merchandising lines—private offices and show rooms with telephone and stenographic service.

The North American Building has the most convenient and accessible location in the loop. Before you close a lease it will be decidedly to your advantage to inspect the unusual opportunities offered in the North American Building.

CENTRAL REALTY & INVESTMENT CO.,
RM. 1402. RANDOLPH 6161.
OR YOUR OWN BROKER.

Burnham Bldg.
N. W. COR. LA SALLE AND RANDOLPH.

Single Offices and Suites arranged to meet your special requirements in this new office building, now nearing completion.

TWO PRIVATE OFFICES AND RECEPTION ROOM AS LOW AS $110 PER MONTH.

Building now ready for occupancy.

For further particulars apply to office of building, n. w. corner La Salle and Randolph-sts.

ROBERT WHITE & CO.
160 N. La Salle. State 7200.

TO RENT— TO RENT.

Office Space

Entire floor, 13,000 sq. ft.; fireproof building; boulevard corner; daylight 4 sides; convenient to C. & N. W. and Union stations, elevated, bus lines.

$1 One Dollar $1
per sq. ft., or will divide into small offices.

J. J. HARRINGTON & CO.
Exclusive Agents,
812 First National Bank Bldg.
Central 2874-5142.

TO RENT—IN THE NEW BLUM BUILDING,

Adjoining Blackstone Hotel, 624 S. Michigan-av.

Spacious office, suitable for artist. Has four large windows and excellent light. Real bargain at $100 a mo. Apply H. E. BACH.

BUILDING OFFICE,
Room 508. Harrison 9340

CUNARD BUILDING

To Rent—140 N. Dearborn-st. several desirable daylight suites from 250 sq. ft. up to 1,200 sq. ft., divided in 2, 3, and 4 room suites. Apply office of bldg.

GARRICK BLDG.
64 W. Randolph-st.

Several small offices, $53 per mo. and up. Immed. or May 1 poss. Apply office of bldg., Rm. 1405. Cent. 4721.

Real Estate Management Corp., Agent.

AUDITORIUM

Wabash and Congress.
Light, desirable offices.
Office of building.
Room 107. Harrison 0434.

SHOP.

Michigan-av., bet. Blackstone and Congress hotels, on first floor, inside high grade bldg., 36 ft. display window, suitable for corsets and lingerie, gloves and hosiery, chiles specialty, millinery, gowns, etc. Address P L 580, Tribune.

TO RENT — ATTRACTIVE LIGHT OFFICE space, in units of 1,500 to 5,000 sq. ft. very low rentals. GUNTHER BUILDING. Open.

ROWE & WHITMAN Agents.
Tel. Harrison 1200. 531 S. Dearborn-st.

TO RENT—N. W. COR. SO. MICHIGAN-AV. AND 11th-st., overlooking Grant Park and Lake Michigan; $2 SQUARE FOOT; 3 beautiful lights, each containing 750 sq. feet; single or en suite, in steel frame office bldg. Open.

TO RENT—AVAILABLE AT ONCE, 1,000 sq. ft. bright office space. Equipped all new oak furniture, optional. Private office, reception and large workroom. 1170 Old Colony Bldg. Harr. 9841.

TO RENT—ATTRACTIVE OFFICE SPACE, in Steger Bldg., Jackson and Wabash; want to sublet space consisting of private ofc. and reception room; good proposition to right party. See Mr. Christine, Agt., Steger Bldg.

Furnished Private Office.

Apply Room 1003 London Guarantee Bldg., 360 N. Michigan-av.

TO RENT—SUBLEASE 400 SQ. FT. OFFICE, in suite of 2 rms.; use of attrac. and convenient; immed. occupancy. Rm. 839 Webster Bldg. Har. 0941.

Private Office to Sublet

In suite 1035 Hearst Bldg., from May 1; very desirable location. Mr. Boyd.

TO RENT — DESK SPACE AND FURN. OR unfurn. priv. offices, London Guarantee Bldg.; cool in summer; light; reasonable; exc. phone service. Lane State 2600.

TO RENT—DESK AND SMALL STOCK room; one year; elevator service; immediate possession; near Lake and Wells-sts. Address P T 269, Tribune.

TO RENT—SUITE 2 LARGE PRIV. OFF. can be div. into 3 reception rm., vault. CHAS. A. PHELPS, 519 First Nat. Bk. Bldg.

TO RENT—DESK SPACE IN ELEGANTLY furn. office; service. 1125 Transportation Bldg.

TO RENT—FRT. PRIVATE OFFICE, well furnished; service. Room 1125 Transportation Bldg.

TO RENT—SUBLET PART COMPLETELY equipped office; everything furnished, inc. steno.; $65. R. 811, 111 W. Jackson.

TO RENT—PRIVATE OFFICE WITH RECeption room, independently or share expenses. 22 W. Monroe. Room 1706.

TO RENT — OFFICE AND DESK SPACE, facing boulevard; beautiful and convenient. Room 2905, 337 W. Madison.

TO RENT—PRIVATE OFFICE, SERVICE, telephone. 36 W. Rand. Rm. 608.

TO RENT—PRIV. OFFICE WITH SERVICE. 1722 Harris Trust Bldg. Rand. 1322.

TO RENT—DESK SPACE, PHONE & STENO service, 312 Machinery bldg. Ph. State 2906.

TO RENT—DESK WITH STENOGRAPHIC service. 11 S. La Salle. Room 1919.

TO RENT — 50 E. ADAMS-ST. LABRADOR Bldg., 12x18, 12x38, 13x28, 24x28; May 1.

TO RENT — FLATIRON BLDG., MADISON, Ashland and Ogden; light offices; May 1.

TO RENT—OFFICES AND SHOPS.

Central.

Mentor Building
N. E. CORNER STATE AND MONROE.
Offices and Salesrooms in the Heart of the Shopping Dist.

290 to 1,155 sq. ft. first class service. Exceptional light. Moderate prices.

Albert H. Wetten & Co.
State 3390. 231 S. La Salle.

SEVERAL ATTRACTIVE SHOPS FOR WOMEN'S LINES IN THE VENETIAN BUILDING, 15 E. Washington-st.

Directly opposite Marshall Field's and within a few feet of State-st.; it is one of the best buildings in the city for women's merchandising.

LEASES FOR 1 TO 5 YEARS.
230-900 square feet.
E. M. Gallup, Agent,
17 No. State-st. Rand. 1500.

PORTLAND BLOCK

S. E. Cor. Washington and Dearborn-sts. Offices for law or real estate.

11x24, north light.....$50 month
11½x25½, north light, vault....$60 month
16½x24, north light.....$75 month
493 sq. ft., 2 priv. offices and reception room, large vault.....$95 month
1,681 sq. ft., 5 private offices and reception room, large vault.....$265 month
2,896 sq. ft., en suite.....$500 month

JOHN J. MAGILL & CO., Agents.
35 N. Dearborn-st. Central 7900.

DAYLIGHT OFFICES.

560 to 3,000 Sq. Ft.
$1.00 TO $1.50 SQ. FT.

RAND-McNALLY BLDG.,
538 S. Clark-st.

JOHN B. MAGILL & CO., Agents.
Office of Bldg., Room 999. Wabash 0363.

GREAT NORTHERN OFFICE BUILDING.
20 W. JACKSON-BLVD.
5 SEPARATE OFFICES

in suite, 1,400 sq. feet, 16th floor, north light, large, light, airy rooms, solid mahogany trim, marble hallways, elevator operated 24 hours; very best janitor service in finest loop building; price right; satisfactory lease. ROOM 208. PHONE HARRISON 8631.

TO RENT—
NORTHERN OFFICE BUILDING.
186 N. La Salle-st.
Southwest Corner Lake-st.

Several very desirable light offices with high grade service are available for May 1 occupancy at $25 per month and up.

Apply at office of building.
JOHN R. MAGILL & CO.,
35 N. Dearborn-st. Central 7900.

DESIRABLE OFFICES
FOR IMMEDIATE OCCUPANCY.

WESTMINSTER BLDG.
DEARBORN-ST. AND MONROE.

HIGHEST TYPE OF SERVICE UNEXCELLED.

WILLIS & FRANKENSTEIN,
110 S. Dearborn-st.

DEARBORN & WASHINGTON

FULLERTON BLDG., 108 N. DEARBORN.

Splendid office space, centrally located; in units of 230 to 1,465 sq. ft., at $50 to $225 per mo.; good space; bldg. being remodeled.

JOHN P. JONES [Agent]
108 N. Dearborn. Randolph 4827.

SECURITY BUILDING.

189 W. Madison-st. Desirable light offices in suites, 350, 375 sq. ft.; also 1,307 sq. ft.; possession May 1.

UNIVERSITY OF CHICAGO. Main 3559.

TO RENT — NEW MOD. OFFICES, STORE rooms, and storage spaces, divided to suit; labor to handle goods in and out; rents $20 to $40. Inquire Midway Realty Office, 1451 A. R. THOMPSON & CO., 213 E. Illinois-st.

TO RENT—6 PRIVATE OFFICES, RECEPtion room on central located corner. Will divide to suit. Rent right. Address S B 574, Tribune.

Attractive Private Office.

Retired party will share with strictly high grade man. 1111 Westminster Bldg.

TO RENT — SUBLEASE ILLINOIS MERchants Bank Bldg., one to three attractive rooms; switchboard and other service. Inquire Room 1952.

TO RENT—IN THE KEEHN BLDG. 308 N. Michigan-av. offices 400-10,000 sq. ft., splendid service, low rent. Wm. O. Trainer, Agent. Ph. Dearborn 8281.

TO RENT—FURNISHED FRT. OFFICE, 2 lrg. windows, telephone, light, towel service. Rm. 700, 1230 N. Madison-st. Immediate possession. Lay from May 1st

TO RENT—AFTERNOONS OR ALL DAY, 4 treat.; 1 consult., dressing and reception room, equipped all or part; good opportunity; reas. 32 N. State. Central 2888.

TO RENT—COR. SUITE OF 4 PRIVATE OFfices and large reception room, in high class loop bldg.; furnished. poss. Address P T 522, Tribune.

TO RENT—DESK SPACE IN HIGH CLASS office. Suite 810, Chicago Temple Bldg., 77 W. Washington-st.

TO RENT—OFF. SUITE 840, 1ST NAT. BK. bldg.; messages taken; arrangement can be made for stenog. service; reasonable. Sta 2000.

TO RENT—2 SMALL PRIVATE OUTSIDE offices; also desk space; reasonable. 618, 105 N. Clark-st. Randolph 5138.

TO RENT — SUBLEASE, PRI. LT. RM. $45; imm. poss. Abrams, 105 S. Dearborn. Rm. 500.

TO RENT—BRIGHT NORTH LIGHT WITH lab. and rest rm.; reas. 32 N. State. Central 2888.

TO RENT—BEAUTIFULLY FURNISHED 3 private offices and reception room, Mitnam Building. Address 78 528, Tribune.

TO RENT—TWO LARGE LIGHT PRIVATE offices; reasonable. 715, 5 S. La Salle.

TO RENT—OFFICES AND SHOPS.

Central.

TOWER BLDG.
N. W. CORNER MICHIGAN AND MADISON.

There is still available some very desirable space in the new four story addition to the Tower Building and you can secure for immedi

TO RENT—OFFICES AND SHOPS.

Outlying.

TEN MINUTES FROM LOOP.
Daylight offices in remodeled Chicago-Clark Bldg., 800 N. Clark-st.; moderate rates; "L" and surface car transportation; excellent location for advertising organization or similar service. See MR. KENGOTT on premises.

4750 SHERIDAN-RD.
AT LAWRENCE-AV.
Modern fireproof bldg.; exceptionally light and desirable offices. Rents extremely low. Immediate or May 1 possession. See
H. EMERMAN,
Room 430, 4750 Sheridan. Sunny 2757.

TO SUBLET.
2,400 square feet in centrally located, well known Loop office building. Suite consists of 8 private offices, large reception room, and vault. Attractive rentals. Occupancy May 1st. Address P T 383, Tribune.

Sheridan,.. N. E. Cor. Leland.
24 desirable office space in modern bldg.; single offices also lofts in the same bldg.; about 400 sq. ft.; very reas. rental. Possession at once.
HARRISON & RIEDY,
4728 Sheridan-rd. Edgewater 0472.

TO RENT—FLOORS AND LOFTS.

WABASH-AV.
Fine light floor, Wabash-av., near Madison, 40x165; freight and passenger elevators; steam heat; lease for term of years at reasonable rental. Possession May 1st.
ROSS & COMPANY,
Railway Exch. Wab. 1052.

22-24 W. AUSTIN-AV.
NEAR STATE-ST.
Four separate floors, 42x100 each; steam heat; passenger and freight elevators. Poss. May 1st. 5 minute walk from Marshall Field's.
EDGAR M. SNOW & CO.,
39 W. Washington-st.

TIMES BUILDING
S. W. COR. WELLS AND WASHINGTON
Office Stockroom.
LIGHT MANUFACTURING.
FINE LIGHT SPACE IN UNITS OF 400 TO 2,000 SQ. FT. OFFICE SPACE IN SUITES OF 300 SQ. FT. AND MO. 770 SQ. FT. AT $100 PER MO. LARGE SPACE EQUALLY LOW. PASSENGER AND FREIGHT ELEVATORS. IMMEDIATE POSSESSION.
ROSS & COMPANY,
Railway Exchange. Wabash 1052.

CONGRESS-ST.
S. W. COR. PEORIA-ST.
(TOP) FLOOR. LIGHT 4 SIDES. STEAM HEAT. FREIGHT AND PASS. ELEV. 12,000 SQ. FT.
ALLERED BLDG. HEAVY FLOOR IDEAL FOR ANY MFG. LINE. ELEC. POWER IF REQUIRED. REASONABLE
EDGAR M. SNOW & CO.,
39 W. WASHINGTON-ST.

RENT—725-35 S. LA SALLE-ST.
between HARRISON AND POLK-STS.
1st, 2d and 3d FLOORS
10,000 SQUARE FEET EACH.
ALSO BASEMENT, 8,000 SQ. FT.
Sprinkled; low rate of insurance; building entirely renovated; freight and passenger service elevators; good light; live steam if required. Rent reasonable.
EDWIN ROMBERG,
Room 3404. 29 S. La Salle-st.

Broadway, Cor. Argyle
Ideal for dentist, physician, beauty parlor, florist, or millinery. Prom. corner, busy station.
LAKESIDE & WENTWORTH.
4662 Broadway.

VERY DESIRABLE
Light office space at extremely low rent; finished or unfurnished; single or larger locations with extra good light; elevator and janitor service; heat and electricity furnished; 710 W. Jackson-blvd.

S. W. COR. N. CLARK-ST. AND Belmont-av., new modern single or suite; ideal location. Clark-st., most office bldg., 4 stories.

Irving-pk.-sq. adj. "L." 2 rms., $40. 4 rms., $55. KAPPES. 3156 N. Clark-st.

NEW MODERN OFFICES—
SMALL SPACES SMALL SPACES
suitable for Physicians, Dentists, etc. All facilities; $30 per mo. and up.

YOUNG & BRO., 5500 Michigan-av.

SHOPS AND OFFICES; VERY low bldg.; good light; steam heat; W. cor. Devon and Clark-st. For parties owner. 6232 South Park-av. Wentworth 6280.

6TH-ST. N. W. COR.
Park-av; desirable offices in new rated bldg.; reception room entirely imm. poss. Reasonable rent. 11 S. La Salle. Ph. Randl. 2094.

STE-ADAMS.
Bldg., 275 sq. ft. or 2 priv. off., sing. or suite; suitable for prof. or mfrs.' agents; reas.; May 1st.

DESK SPACE
for real estate man in foreign exchange office; references required. Harnest 9153. Exchange-av. South Chicago

ST—1,600 SQ. FT., 2D FLOOR State Bank Bldg., Lincoln and Fullerton-avs. Also Stm. ht., good light. Apply Mr. Whitehead, 4210.

OFFICES, N. E. COR. 47TH-ST. and Halsted-st. Steam heat; well-lighted suites; suitable for doctors, dentists, beauty parlor, florist, etc. Phone Boulevard 6352. E. 47th. Oak. 1419.

SON-AV. DISTRICT.
Light 3 rm. suites. Reasonable rents. BAIRD & WARNER, INC.,
Ardmore 1855. Broadway.

T—OFFICES, CRAWFORD-AV. AND W. Crawford-av.; ideal for dentist, physician.

W. Cor. Jackson—Wells.
1,200 sq. ft. 6th floor. Imm. poss.
ROSENBERG & LURIE.

T—OFFICES, STUDIOS, SHOPS IN new fireproof building at active loop location; 5 min. from Belmont 3215 Broadway. Call Graceland 5078.

T—OFFICE, LIGHT, $100 FT.—LOW rent; ideal location; free to May 1. Main 2640 or 208 N. Canal.

T—226-32 E. 43D LIGHT, AIRY OF-fice space in units of 700 to 3,900 sq. ft.; low rent; ideal location; free heat; modern, stm. htd., 2,500 sq. ft. floor; low rent; ideal location; free to May 1. Main 2640 or 208 N. Canal.

ARTHUR HARRISON & CO. 24 S. Clinton-st.

T—226 W. WASHINGTON-ST.—DESirable space in units of 700 to 3,900 sq. ft.; freight and pass. elev.; rent 75c to $1.25 per sq. ft.; immed. and May 1 poss. H. O. STONE & CO. 76 W. Washington-st. Main 2640.

T—DANDY DAYLIGHT FLOOR 3,000 sq. ft.; heat; elev.; imm. poss.; rental right.

ALEX FRIEND & CO.,
29 S. La Salle-st. Randolph 4916.

LEES BUILDING,
9 S. Wells-st., 426 and 817 sq. ft., May 1. Light, exc. elevator service; reas. rent.
UNIVERSITY OF CHICAGO. Main 3559.

T—5, 10, OR 15,000 SQ. FT. DAY-light space on northwest side; modern; sprkd.; mfg.; heat; elev.; imm. poss.
ALEX FRIEND & CO. [Kazmar]
29 S. La Salle-st. Randolph 4916.

T—CLOSE IN ON NORTH SIDE; excellent daylight 2d flr., 5,700 ft.; mill; sprnk. bldg.; immed. poss.; reas. rent.
PAUL C. LOEBER & CO. Ph. Frank. 0757.

T—FLOORS, 5,000 SQ. FT. IMMED. poss.; mill. sprnk. bldg.; excellent light; mfg. or office; Madison east of Halsted.
PAUL C. LOEBER & CO. Ph. Frank. 0757.

BASEMENT IN THE LOOP.
Light, dry, for storage or mfg. purposes; 3,000 to 7,500 sq. ft.; ht. Haskell Dear. 1313
T—NORTH SIDE, FLOOR, 11,000 sq. ft.; poss. immed.; ht. and elev.; reas. rent.
PAUL C. LOEBER & CO. Ph. Frank. 0757.

T—FLOOR, 5,000 SQ. FT.; IMMED. poss.; mill, sprnk. bldg.; excellent light; C. & N. W. switch.
PAUL C. LOEBER & CO. Ph. Frank. 0757.

T—FLOORS, LIGHT MFG., NORTH Side, between river and Chicago-av., very convenient to downtown district. C. F. DURLAND & CO., Rand. 5060.

T—FLOORS IN BLDG., 174 W. RANdolph-st. 3,280 sq. ft. each; ft. elevator; heat; $100 to $150 per month. FREDERICK & HOYT. 160 N. La Salle-st. Central 1250.

T—EAST OF ASHLAND-AV., 7,500 sq. ft., 2d flr., new concrete cor. bldg., daylight 3 sides. 200 lb. floor load; im. poss. Harrington & Co., 812 1st Nat. Bank Bldg.

T—4,000 SQ. FT. S. W. COR. LA Salle and Austin, top floor; light 3 sides; ft. elev. service; heat; power. Central 2874.

WANTED—STORES, OFFICES, LOFTS

Lawyer with Large Library
wants to rent private office in suite with other lawyers, or commercial organization having suit. space. Address O 56, Tribune.

WANTED—SPACE FOR SCALE TESTING IN
Loop. What have you? Address P 521, Tribune.

WANTED—TO RENT—STORE OR BLDG. for laundry; properly zoned; South Side. Address P 220, Tribune.

WANTED—TO RENT—SMALL LOFT, WITH freight elevator service; in or near Loop; must be cheap. Address O 55, Tribune.

TO RENT—MFG. PROPERTY.

TO RENT—SMALL MANUFACTURING space; light on all sides; cut rent. H. L. BRAND, 28 S. Wells-st.

TO RENT—3 STY. BRK., 20,000 SQ. FT. 1927 Ogden. Owner Dr. Barnes, 1002 Wilson

TO RENT—SHOP 50X22. FOR LIGHT MFG. $30 a mo. 3349 N. Sheffield-av.

TO RENT—FLOORS AND LOFTS.

REYNOLDS BUILDING,
S. E. COR. WELLS AND LAKE-STS.
Desirable light space in this building for office, stockroom, or light manufacturing, at very reasonable rental. Space of 586 to 2,200 sq. ft. Immediate possession.
ROSS & COMPANY
RAILWAY EXCHANGE.
WABASH 1052.

TO RENT—
N. W. floor, 4,500 ft.; ht. and elev.; $140 mo.
N. W., 2 sty. and bsmt. bldg., 7,500 ft.; yd. space; $130 mo.
West; part new 1 sty. bldg., 5,000 ft.; ht.; $200 mo.
West; close-in; 4,000 ft.; ht. and elev.; $175 mo.
West; close-in, 7,500 ft.; ht. and elev.; $175 mo.
W. mill, sprink.; 8,750 ft.; ht. and elev.; $300 mo.
West; close-in; 6,000 ft.; ht. and elev.; $150 mo.
PAUL C. LOEBER & COMPANY,
111 W. Washington-st. Ph. Franklin 0757.

TO LET.
STOCK AND OFFICE FLOORS
1,500 TO 10,000 SQ. FT.
NORTHWEST CORNER CLINTON AND MONROE-STS. HEAT, PASSENGER AND FREIGHT ELEVATORS, SPRINKLER SYSTEM. IMMEDIATE POSSESSION.
ROBERT WHITE & CO.,
160 N. LA SALLE-ST. STATE 7200.

TO RENT—ADAMS-ST., NR. LA SALLE, OFfice and stock; dandy 2d fl. front, 25x50; cheap; combination elevator.
FRANKLIN, NR. MADISON, 3d and 4th; day'l. floor, 20x80; ht., bomb. elev.; bargain.
WEST SIDE, 2,000 sq. ft., close in, 1st floor; office and stock; heat; 2 to 400 lb. floor load; wagon level; reasonable.
WASHINGTON-BLVD., machinery district, store 20x60; ht.; $150 mo.
CLOSE IN, 1,500 sq. ft.; day'l.; office and stock or lt. mfg.; cheap.
JOHN R. MAGILL & CO. [Bowen].
35 N. Dearborn-st. Central 7900.

Cor. La Salle-Harrison
RUMELY BLDG.
10,000 Sq. Ft. to a Floor.
LIGHT 3 SIDES; FREIGHT AND PASSENGER ELEVATORS; STEAM HEAT; SPRINKLED.
ROBERT WHITE & CO.,
160 N. La Salle. State 7200.

110 S. WABASH-AV.
FINE LIGHT SPACE FOR STOCK OR SALESROOM OR LIGHT MFG. UNITS 600 TO 2,500 SQ. FT. 1,500 SQ. FT. $150 PER MO. IMMEDIATE OR MAY 1 POSS.
ROSS & COMPANY,
RAILWAY EXCHANGE. WABASH 1052.

TO RENT—2D FLR., 75X100 ft., sprinklered. 829-35 Orleans-st., 1 block n. Chicago-av. "L" station.

MOVE NEAR NORTH.
About 1,000 sq. ft., 2d floor front; modern brick bldg., 45c ins. rate; steam heat, electric power, sprinkler; 2 big elevators; night watchman; $65 mo.; Chgo. Tool & Kit Mfg. Co., 1152 Whiting-st., nr. Oak and Wells.

TO RENT—2 FINE FLOORS,
331-5 River-st.
Just east of Wabash-av.; close to loop; heavy construction; excellent light; alley on 2 sides; about 3,300 sq. ft. each floor.
Will lease separate; rent very reasonable.
MURRAY WOLBACH, 105 S. Dearborn-st.

STORAGE SPACE.
Daylight floors, 6,300 sq. ft. each, near Wrigley Bldg.; heated, sprinkled, and heavy floor load; will divide; C. & N. W. private switch. RUSSELL T. THOMPSON & CO., 213 E. Illinois-st. [near Michigan-blvd.]

ABOUT 4,500 SQ. FT.
Modern, light, airy, 2d floor, northwest cor. Winnemac-av. and Broadway; nr. Argyle L sta.; suit. office purposes or other high grade business. JOHN R. RUBLE,
5036 BROADWAY EDGEWATER 4807.

TO RENT—1011 AND 1025 S. CALIFORNIA-av., daylight main floor about 7,000 ft., extra high ceiling, located on B. & O. C. R. R. with free trap car service, large elevator; splendid shipping facilities, only 28 blks. from State-st.; commission to broker. Ph. Seeley 2582.

2 DAYLIGHT FLOORS.
1377 Blue Island-av., N. E. Cor. 14th-st., 3,750 sq. ft. each; rent, $75 per mo. Im. poss. Apply to OLSEN & CHRISTENSEN MORTGAGE BANKERS,
712 MADISON-ST. HAYMARKET 7200.

339 S. WABASH-AV.
2d floor, 6,000 ft.; will divide; windows on Wabash-av. and Van Buren-st.; near L elevators, low rent; also have space on 3d fl. Harry V. Hogans, 339 S. Wabash. Harr. 9015.

TO RENT—4707 SHERIDAN-RD. 2D floor loft, 1,000 square feet, steam htd. bldg., ideal for pool or billiards, dancing academy or light mfg.; poss. May 1.
HARRISON & RIEDY,
4728 Sheridan-rd. Edgewater 0472.

TO RENT — 62 E. AUSTIN-AV. NEAR Rush-st.; 1 story bldg.; 25x109; light and heat furnished; rent, $150.
WILLIAM FRANKENSTEIN, 110 S. Dearborn-st. Franklin 0757.

TO RENT — 846-56 JACKSON-BLVD. 3 floors, 12,000 sq. ft. to a floor; 1st, 2d and 5th available for immed. poss.; heat, frt. and pass. elevators; light 4 sides. Will be sprinklered; fireproof. CREMIN & O'CONNOR, 105 N. Clark-st. Rand. 3124.

2 LOFTS, 1,60.. FT. EACH.
3641-43 S. Halsted-st., 2d floor, store ht. $40.00 per mo.; lease to suit. CHAS. J. BAGDZUNAS & CO., 736 W. 35th-st. Boulevard 0012.

Loft to Rent—1,500 Sq. Ft., 308 W. Van Buren. Maruni & Co., 2d floor. Harrison 6544.

ACT QUICK—50C SQ. FT.
Daylight floor space, 2400 sq. ft., wholesale and radio dist.; frght. pass. elev.; light, heat; immed. poss. 310-313 W. Madison. Mr. Wells, 3rd floor.

TO RENT—13,200 SQ. FT., 5TH FLOOR, IN our warehouse in central manufacturing district. C. & R. B. service passenger and freight elevators; sprinkled. Apply your own broker or O. W. RICHARDSON & CO., 123 S. Yabash.

TO RENT — FINE FLOORS, NEW MFG. bldg., 2000 N. Western-av., facing blvd.; 5,000 ft., 22,000 sq. ft.; private R. R. track, western switch, L. C. L. service; one floor has mahogany trim offices. Rand. 5075.

TO RENT—324 S. CLINTON-ST., DAYLIGHT space in sprinkled bldg., 1,500 sq. ft., suitable for light mfg.; stm. heat; pass. and frt. elev.; reas. rent; elec. power. Apply to ARTHUR HARRISON & CO., 24 S. Clinton-st.

TO RENT—26 W. WASHINGTON-ST., DEsirable space in units of 700 to 3,900 sq. ft.; freight and pass. elev.; rent 75c to $1.25 per sq. ft.; immed. and May 1 poss. H. O. STONE & CO., 76 W. Washington-st. Main 2640.

TO RENT — DANDY DAYLIGHT FLOOR 3,000 sq. ft.; heat; elev.; imm. poss.; rental right.
ALEX FRIEND & CO.,
29 S. La Salle-st. Randolph 4916.

LEES BUILDING,
9 S. Wells-st., 426 and 817 sq. ft., May 1. Light, exc. elevator service; reas. rent.
UNIVERSITY OF CHICAGO. Main 3559.

TO RENT—5, 10, OR 15,000 SQ. FT. DAY-light space on northwest side; modern; sprkd.; mfg.; heat; elev.; imm. poss.
ALEX FRIEND & CO. [Kazmar]
29 S. La Salle-st. Randolph 4916.

TO RENT—CLOSE IN ON NORTH SIDE; excellent daylight 2d flr., 5,700 ft.; mill; sprnk. bldg.; immed. poss.; reas. rent.
PAUL C. LOEBER & CO. Ph. Frank. 0757.

TO RENT—FLOORS, 5,000 SQ. FT. IMMED. poss.; mill, sprnk. bldg.; excellent light; mfg. or office; Madison east of Halsted.
PAUL C. LOEBER & CO. Ph. Frank. 0757.

BASEMENT IN THE LOOP.
Light, dry, for storage or mfg. purposes; 3,000 to 7,500 sq. ft.; ht. Haskell Dear. 1313
TO RENT—NORTH SIDE, FLOOR, 11,000 sq. ft.; poss. immed.; ht. and elev.; reas. rent.
PAUL C. LOEBER & CO. Ph. Frank. 0757.

TO RENT—FLOOR, 5,000 SQ. FT.; IMMED. poss.; mill, sprnk. bldg.; excellent light; C. & N. W. switch.
PAUL C. LOEBER & CO. Ph. Frank. 0757.

TO RENT—FLOORS, LIGHT MFG., NORTH Side, between river and Chicago-av., very convenient to downtown district. C. F. DURLAND & CO., Rand. 5060.

TO RENT—FLOORS IN BLDG., 174 W. RANdolph-st. 3,280 sq. ft. each; ft. elevator; heat; $100 to $150 per month. FREDERICK & HOYT. 160 N. La Salle-st. Central 1250.

TO RENT—EAST OF ASHLAND-AV., 7,500 sq. ft., 2d flr., new concrete cor. bldg., daylight 3 sides. 200 lb. floor load; im. poss. Harrington & Co., 812 1st Nat. Bank Bldg.

TO RENT—4,000 SQ. FT. S. W. COR. LA Salle and Austin, top floor; light 3 sides; ft. elev. service; heat; power. Central 2874.

WANTED—STORES, OFFICES, LOFTS

Lawyer with Large Library
wants to rent private office in suite with other lawyers, or commercial organization having suit. space. Address O 56, Tribune.

WANTED—SPACE FOR SCALE TESTING IN
Loop. What have you? Address P 521, Tribune.

WANTED—TO RENT—STORE OR BLDG. for laundry; properly zoned; South Side. Address P 220, Tribune.

WANTED—TO RENT—SMALL LOFT, WITH freight elevator service; in or near Loop; must be cheap. Address O 55, Tribune.

TO RENT—MFG. PROPERTY.

TO RENT—WEST SIDE, 1 AND 2-STORY daylit bldgs., reasonable.
2,000, 3,000 and 4,000 sq. ft., daylit., ht., sprkd., p. and f. elev., reasonable.
1,900 sq. ft., close in; ht., frt. elev.; rent includes steam power; bargain.
1st fl. sales and Crawford, dandy for machine work or heavy mfg., 40x100; concrete floor; heat; reasonable.
Jackson-blvd., store and bsmt., 12,000 sq. ft., elev., ht., sprkd.; bargain.
NORTH SIDE, switchtrack, close in, 2 firs., 75x100, good lt., sprkd., lt., p. and f. elev.; bargain; poss. May 1.
4,000-5,000 sq. ft., daylit., sprkd., ht., p. and f. elev., close in, reasonable.
2,000 sq. ft., close in, May 1, daylit., p. and f. elev., sprkd.; bargain.
Many other locations—all sizes.
JOHN R. MAGILL & CO. [Bowen]
35 N. Dearborn-st. Central 7900.

TO RENT—
40x70, fine modern bldg., O. K. for stock or light mfg.; close to loop; sprkd.; F. and P. elevs.
4,000 sq. ft., 1st fl., west side, dandy light, heavy low rental; poss. now.
4,000 sq. ft. several desirable floors; some sprkd.; near loop.
10,000 sq. ft.; cor. space; sprkd.; ht., elevs.
22,000 sq. ft. modern bldg., driveway.
50,000 sq. ft. fireproof bldg., daylight. Attractive rental. Poss. now.
ALEX FRIEND & CO.,
29 S. La Salle-st. Randolph 4916.

BUILDING, CLOSE IN
Six Story and Basement,
Sprinkled.
Containing 75,000 square feet; equipped with two extra large freight elevators; covered driveway; platform 20x165.
Excellent for storage or manufacture.
Miltenberg & Guettel
108 S. La Salle. Frank. 8229.

3 STORY MFG. BLDG.
Immediate possession; suitable for any manufacturing purposes; 21,000 sq. ft. Steam heat; daylighting (none from next building). Convenient office. Also private office; large fireproof vault; electric freight elevator; excellent shipping facilities. Located 2 blocks from Halsted-st. station, Metropolitan L; convenient to Halsted, Van Buren, Harrison and Blue Island-av. car lines. Rent reasonable. Inquire J. D. JENNINGS & CO., 4309 W. Lake-st. Phone Mansfield 2616.

TO RENT OR SELL—FACTORY BLDGS.
FULTON-ST., COR. FRANCISCO-AV.
One sty., 100x150; max. light; near team tracks and r. r. station.
1837-39 W. GRAND-AV.
One sty., 4,600 sq. ft., with 2d sty. office portion., 1,000 sq. ft.
450-52 N. ANGAMON-ST.
One sty. and basement, waron level; 9,600 sq. ft.; ready May 1.
We erect, lease and finance bldgs. any location. Co-operation of brokers solicited.
G. KEHL SONS. Humboldt 1291-1230.

TO RENT OR FOR SALE.
45,000 SQUARE FEET
Nr. Madison and Halsted-sts.; 4 sty. and high bsmt. mill bldg.; frt. elev.; ht. pit.; yard and excellent shipping facilities; good light; possession. Address O 5, Tribune.
PAUL C. LOEBER & CO.
111 W. Washington-st. Ph. Frank. 0757.

TO RENT—
1 story and bsmt. brick bldg.
220-222 N. Canal-st.
11,692 sq. ft. Rental $350 per mo.
2d floor, 569-71 W. Van Buren-st.
Steam heat; elec. frt. elevator.
4,000 sq. ft. Rental $150 per mo.
GEO. G. NEWBURY & CO., 7 S. Dearborn-st.

LOW RENT.
Unusual opportunity; best N. W. location; in heart of finest labor section; 5 minutes from loop; mill constructed, sprinklered; bldg. at 1708 N. Winnebago-av, on triangular corner; splendid light; fr. elev.; $257 a month; another at 1757 ft. will subdivide if necessary. Phone Dearborn 8045 or call MAYER BROS. 306 S. Franklin, if interested.

DAYLIGHT FLOORS
6,000 feet each.
BENZ BLDG.,
455 W. Huron-st. Sup. 6925.
M. E. WOOD & CO., AGTS.,
168 N. Michigan-av. Cent. 4577.

TO RENT—SMALL SPACES—SMALL SPACES
Mfrs.' Agts. and Light Mfrs. take notice.
N. W. COR. LAKE and JEFFERSON-STS
3d fl., 12x40; 22x40; 43x40; fine light. Call Calumet 4336 or EDWIN ROMBERG Rm. 631 30 N. La Salle-st.

TO RENT—REAR 5255 N. CLARK. 1 STORY brick; concrete floor; 2,000 sq. ft.; mill construction; 2 elev.; sprink.; steam, electric light; $80. J. T. O'Connell, 11 S. La Salle. Randolph 1472.

TO RENT—3 FLR. BLDG. AT 1721 BRIGham-av. cor. Milwaukee-av., excellent location for factory; $75 per month, apply GOLDBLATT BROS. 1017 W. Chicago-av.

TO RENT—NEAR NORTH CONCRETE MILL sprinkled bldg., elec. power, 3 elevs., heat; stores, floors, light offices; 3,500, 7,500, 11,500 sq. ft. Harrington & Co., Central 2874.

TO RENT—C. & N. W. RY. NORTH, 65,000 sq. ft. of land, with good bldgs.; faces 3 streets; 2 car lines 500 ft. of track. $12 First Nat. Bank Bldg. Central 2874.

TO RENT—9,000 SQ. FT. ON R. R. CLOSE in; will divide; reas. rent.
J. JOHNSON. CENT. 2383.

TO RENT—STY. BLDG., 25,000 SQ. FT. bld., sprkd. St. Paul switch; reasonable rent. J. J. Harrington & Co., Cent. 2874.

TO RENT—WEST SIDE, CLOSE IN, ON L, 6,500 sq. ft., 3 sides; cor., sprkd. mill bldg.; service; unusual opp. Central 2874.

TO RENT — 6,000 SQ. FT., 1 STY., TRUSS roof, auto dist. n. of 22d-st.; imm. poss. CHANDLER & MONTAGUE, Rand. 1828.

TO RENT—13,000 SQ. FT. FIRST FLOOR, sprinkled bldg.; Belt track; West Side; 18 mos. or longer; cheap rent. Central 2874.

TO RENT—4,200 SQ. FT., 2D FLOOR; light 4 sides; on corner; $175 mo. 1751 Belmont-av.

TO RENT—SMALL SPACE FOR LIGHT MFG. and office. 4
25 W. KINZIE-ST.

TO RENT—567 TAYLOR-ST., NEAR CLINton, 2 sty. brk. bldg., 50x100 ft.; $75.
JOSEPH O'CONNELL, 11 S. La Salle.

TO RENT—BLDG., CLOSE IN, WEST, 12,000 sq. ft. rent reas. or sell at $12.50 per sq. ft. SUMERLAND & CO., Cent. 4360.

TO RENT—2D AND 3D FLOORS; 3,800 SQ. ft. each, daylight, stm. ht.; large elevator. 1635 Fulton-st. West 0075.

TO RENT — FINE NEW SPRINKLERED bldg. on Northwestern switch and blvd.; 25,000 sq. ft.; all daylight. Rand. 5075.

TO RENT—1,500 FT. STORAGE WITH DESK space, sprinklered; at 19th and Western-av. mfg. district. Address S H 309, Tribune.

TO RENT—1,200 SQ. FT. FLOOR SPACE. J. O. BURROWS & CO., 123 S. Jefferson.

TO RENT—3,500 SQUARE FEET; STEAM heat. 2d floor. 1228-30 S. Western-av.

TO RENT—187 FT., 8,500 SQ. FT., heated, cor. close in, 45c ft. Frank. 4560.

TO RENT—3D FLOOR; DAYLIGHT; 5,000 square feet. 954 W. Lake-st.

TO RENT—MFG. PROPERTY.

S. W. Cor. 18th & Wentworth
with switch track.
All or part of 300,000 ft. of bldg. space.
One 1 and 2 story bldg., 12,000 ft.
One 1 story bldg., 14,000 ft.
One 7 story and basement, 60,000 ft.
One 5 story and basement, 30,000 ft.
One 5 story and basement, 90,000 ft.
One 5 story and basement, 100,000 ft.
Bldgs. equipped with sprinkler systems, heating plants, freight elevators, switch tracks, 20 car capacity; 7 car lines within one block; elevated station at 18th and State.
Full R. R. Board comes to brokers.
J. P. STRICKLAND & CO., Excl. Agts.
Harr. 8774.

TO RENT — FLOORS OF 15,000 SQ. FT. each, or any area up to 50,000, 100,000 sq. ft. or more; in TROY Laundry Mach. Co., Ltd., bldgs., at La Salle, 22d to 23d and C. R. I. & P. Ry. switch track; hvy. mill, sprkd., heated; excellent light; early possession.
E. ORRIS HART & CO., INC.,
Excl. Agts.
38 S. Dearborn-st. Phone Central 1485.

TO RENT—BUILDINGS.

FOR LEASE.
A thoroughly modern and fireproof building, exceeding 80,000 square feet, conveniently located in loop, suitable for offices or salesrooms. Available immediately. Can be leased in whole or part for a term of years; rental figure very attractive. Replies invited from principals or agents. Address O 416, Tribune.

DAYLIGHT BLDGS.
2 sty. and bsmt. fireproof bldg., 100x121. Corner. Display windows. Im. poss.
2 sty. mill building. Driveway. Elev.
7 sty. fireproof bldg., 50,000 sq. ft., 2 large elec. elevators, heating plant. Heavy floor load. CLOSE to loop.
ALEX FRIEND & CO.,
29 S. La Salle-st.

BUILDINGS.
40,000, also 40,000 ft., close in, on track.
60,000 sq. ft., hvy., sprkd., on trk., N.
80,000 sq. ft., hvy., sprkd., on trk., N.
100,000 sq. ft., 1, 4 sides, on trk.
150,000 sq. ft., hvy., sprkd., trk.
200,000 sq. ft., sprkd. on trk.
300,000 sq. ft., sprkd., on trk.
R. E. ORRIS HART & CO., INC.,
38 S. Dearborn-st. Phone Cent. 1485.

2239 MICHIGAN-AV.
FINEST BLOCK IN AUTO ROW. 3 STORY FIREPROOF BLDG.
25x161 ft.; large freight elevator. Most thoroughly modern bldg., suitable for automobile salesroom or any purpose pertaining to automobile trade; wonderful advertising features.
HOWARD & ORR CO.
82 W. WASHINGTON-ST. RAND. 6910.

To Rent—
AUTO SERVICE STATION.
2 sty., reinforced concrete garage bldg.; 22,000 sq. ft.; large roof; ramps to 2nd floor. Now in course of construction. Poss. 60 days. South Central District.
ALEX FRIEND & CO., EXCL. AGTS.,
29 S. La Salle-st. Randolph 4916.

TO RENT—N. W. COR. MARKET AND HAS dolph.
Also fronts on river.
Light 3 sides; 5 floors and basement.
45,000 sq. ft. Rental $1.00 per sq. ft.
Splendid bldg. for mercantile purposes or for concern needing office space at low rental to keep control of manufacturing.
ALBERT H. WETTEN & CO.,
108 S. La Salle-st. Main 3889

TO RENT—LOFT.
The finest 5 story and bsmt. concrete bldg. in Chicago, containing approx. 35,000 sq. ft. daylight floor space on corner, with vac. ground adj. for expansion. This bldg. is south of Fullerton-av., nearly elevated. Owner will lease for 5 or 10 years or longer to responsible concern at attractive rental.
J. J. Harrington & Co., 812 1st Nat. Bk. Bldg.

To Rent—Floors 90x80 Ft.
Light, airy; long lease if desired; very reasonable rent.
JANOWS & KRAMER,
640 W. Randolph.

TO RENT—DAYLIGHT 3 STORY BLDG., 2 blks. from Universal freight depot, all roads; about 9,000 sq. ft., stm. ht. furnished, elec. power if desired; $1,500 per mo.; convenient to Roosevelt-rd. Ogden and Western-av. car lines. Owner, 1317 S. Oakley-av.

TO RENT—
4,000 sq. ft., ground floor; carries unlimited weight; heat, sprinkler. 1944 Wabash-av.
Side; adaptable for heavy machinery, stock and office. State 7200.

TO RENT—LOFT SPACE IN WAREHOUSE AT 1511 S. Peoria-st. 6 stories, 100x144; heavy mill construction; 2 elev.; sprink.; R. R. switch. Ry. switchtrack. HART & WHETSTON, Excl. Agts. Franklin 1186.

TO RENT—FACTORY.
THREE STORY BRICK BLDG.
on Monroe-st. cor. Sedgwick; 7,000 sq. ft. fireproof; good for machine shop or potting works; poss. now. Address T O 405, Tribune.

TO RENT—NEAR NORTH CONCRETE MILL sprinkled bldg., elec. power, 3 elevs., heat; stores, floors, light offices; 3,500, 7,500, 11,500 sq. ft. Harrington & Co., Central 2874.

TO RENT—C. & N. W. RY. NORTH, 65,000 sq. ft. of land, with good bldgs.; faces 3 streets; 2 car lines 500 ft. of track. $12 First Nat. Bank Bldg. Central 2874.

TO RENT—9,000 SQ. FT. ON R. R. CLOSE in; will divide; reas. rent.
J. JOHNSON. CENT. 2383.

TO RENT—STY. BLDG., 25,000 SQ. FT. bld., sprkd. St. Paul switch; reasonable rent. J. J. Harrington & Co., Cent. 2874.

TO RENT—WEST SIDE, CLOSE IN, ON L, 6,500 sq. ft., 3 sides; cor., sprkd. mill bldg.; service; unusual opp. Central 2874.

TO RENT — 6,000 SQ. FT., 1 STY., TRUSS roof, auto dist. n. of 22d-st.; imm. poss. CHANDLER & MONTAGUE, Rand. 1828.

TO RENT—13,000 SQ. FT. FIRST FLOOR, sprinkled bldg.; Belt track; West Side; 18 mos. or longer; cheap rent. Central 2874.

TO RENT—4,200 SQ. FT., 2D FLOOR; light 4 sides; on corner; $175 mo. 1751 Belmont-av.

TO RENT—SMALL SPACE FOR LIGHT MFG. and office. 4
25 W. KINZIE-ST.

TO RENT—567 TAYLOR-ST., NEAR CLINton, 2 sty. brk. bldg., 50x100 ft.; $75.
JOSEPH O'CONNELL, 11 S. La Salle.

TO RENT—BLDG., CLOSE IN, WEST, 12,000 sq. ft. rent reas. or sell at $12.50 per sq. ft. SUMERLAND & CO., Cent. 4360.

TO RENT—2D AND 3D FLOORS; 3,800 SQ. ft. each, daylight, stm. ht.; large elevator. 1635 Fulton-st. West 0075.

TO RENT — FINE NEW SPRINKLERED bldg. on Northwestern switch and blvd.; 25,000 sq. ft.; all daylight. Rand. 5075.

TO RENT—1,500 FT. STORAGE WITH DESK space, sprinklered; at 19th and Western-av. mfg. district. Address S H 309, Tribune.

TO RENT—1,200 SQ. FT. FLOOR SPACE. J. O. BURROWS & CO., 123 S. Jefferson.

TO RENT—3,500 SQUARE FEET; STEAM heat. 2d floor. 1228-30 S. Western-av.

TO RENT—187 FT., 8,500 SQ. FT., heated, cor. close in, 45c ft. Frank. 4560.

TO RENT—3D FLOOR; DAYLIGHT; 5,000 square feet. 954 W. Lake-st.

TO RENT—FARMS.

TO RENT—FARM OF 320 ACRES, CICERO-av., nr. 95th-st., 160 acres in good corn and grain land; balance road hay and pasture lands; good dwelling house, barn and outbuildings fair. Address S B 559, Tribune.

TO RENT—10,000 A. RICH LANDS, E. Mont., nr. Mildred, on shares, J. L. Wells, 22 W. Monroe.

TO RENT—SMALL HOUSE, 5 ACRES, $17. Altgeld-st., near city, top fast.

TO RENT—60 A., IMP., LA PORTE CO., IND. J. L. WELLS, Owner, 22 W. Monroe-st.

TO RENT—HALLS.

TO RENT—BALLROOM FOR WEDDINGS entertainments and dancing; Linc. Pk. Dist.; size 40x85. 2734 Hampden-ct. Diver. 4240.

TO RENT—MISCELLANEOUS.

TO RENT—FURNISHED FARM HOME, GARden plot, ideal location; also cottage at Koonts Lake, Burr Abner, Hamlet, Ind.

BARTER AND EXCHANGE.

63 ACRE FARM, GEORGIA; 80 ACRE GOOD timber land, Marinette, Wisc.; several lots, resident lots; sewer, paving in; located S. Mich. city of 5,000 pop.; want Radio sets, cars or diamonds; property clear, with warranty deed and tax paid. Don't offer junk. Box 67, Allegan, Mich.

HAVE STOCK OF IMPLEMENTS, NEW AND used, seven trucks, 3 tour. cars, tractors, plows, many other items in cash value of $6,800. Want first mortgage home, or what? Will consider late model sedan up to $2,000 as part payment; give details. Box 97, Allegan, Mich.

TO EXCHANGE—180 ACRE FARM IN WIS. near Janesville; worth $23,000; mortgaged for $16,000. Will sell or trade for anything worth $500 to $1,000. Must be traded this month. Laurion, 151 N. Cicero-av. Columbus 0609.

I OWN A 120 ACRE FARM IN COOK CO. Minn.; some improvements; have no use for same. What have you to offer? Address P T 328, Tribune.

PAIGE SPORT—CAL. TOP.
And Saxon Six; exchange for bldg. lot or radio. 1015 S. Union-av. Roosevelt 1787.

WHAT HAVE YOU IN EXCHANGE FOR A high grade mahogany apartment grand; like new; cost $1,000. Address P T 192, Tribune.

EXCHANGE—MARMON CHUMMY ROADster, for diamonds and cash; wonderful appearance; tires new; mechanically perfect. Call Geneva 906-J.

3 GAS RADIATORS, 5 COAL STOVES WITH fuel oil burner attachment; want printing presses, cash, or what? Address T D 563, Tribune.

WILL EXCHANGE MY $850 KIMBALL player piano, 88 note mahogany case, 75 rolls of music and bench, for standard radio. Address P T 166

REAL ESTATE FOR SALE.
APARTMENTS—SOUTH SIDE.

19 FLAT, SUN PAR., COR. Park Manor, 4 5s, 15 4s; rents over $15,000; price, $97,500; cash $25,000. Fireplaces, buffets, etc. 5 yrs. old.

24 FLAT CORNER COURT. Sun par., porches, green Mansard tile roof. 3-4 rm. apts. Pr. $117,000. Cash $35,000.

ELMER C. KRAUTER, 6523 S. Halsted-st., Exclusive Agt. We move to 6417 S. Halsted-st. April 23d.

ACT QUICKLY.

2 apt. bldg. in South Shore, 5 rms., sun par., slpg. pch., pr. $11,000, terms. 4 rm. and surr., wm. ht. Pr. $20,000, $5,000 cash.

New 2 apt. bldgs., last of Stony Island-av. in Southfield, 5 rms., sun paris., slpg. pchs., fireplaces and bookcases. Prices range from $17,500 to $19,000; $4,000 to $7,000 cash will handle.

New 2 apt. bldg., nr. 79th and Cottage Grove, I. C. and surf., 5 rms., sun parl., slpg. pch., stm. ht.; a bargain at $16,000; $3,500 cash will handle.
ELMER G. OLSON,
75th and Stony Island-av. Hyde P. 1170-73.

3-3 FLATS, PRICED RIGHT.

6-6-6 rms., sun par., bkcases, buffets, ice boxes, range, tile bath; built in tubs, etc.; 3 car br. gar. large lots; 2 located in Park Manor, $31,500 and $32,500; $10,000 cash. 3d bldg. loc. at 99th and Forest, no garages. $21,250; only $6,000 cash needed.
Also a number of mod. 2 flats in course of const. well loc. and excel. design. $15,500; $4,000 cash, balance payable on rental basis.
R. W. POLLARD & CO.,
7624 Cottage Grove-av. Vincennes 9500.

HYDE PARK COURT 12 APARTMENTS.

New Eng. basement bldg., located 1 blk. from Lake Michigan, I. C. station, surface transportation; rent $12,600; price $80,000; $30,000 cash required, balance financed for long term with small cash payments.
KYLE & BENDFELT,
1506 E. 53d-st. Fairfax 3071.

NO BETTER BUY.
OWNER SAYS "SELL."

S. Shore 48 Apt., beautiful, s. par., ideal loc. Al cond.; rents $46,500; close to park and country club. A wonderful buy at 6 times rent. Will consider 2 flat trade.
DANIEL WALKER CO.,
6356 Cottage Grove-av. Hyde Park 4446.

BARGAINS.

12 flat, in Woodlawn, 3-3 rm., 11-4 rms.; mtg. $44,000. 5 yrs.; rents $11,000; price $65,000.
12 flat, So. Shore; bldg. 1 year old; rents $14,000; price $95,000.
8 flat, So. Shore, all 5 rooms, sun parlors and garages; rents $7,680; price $50,000.
JAMES G. BARSALOUX,
1501 E. 63d-st. H. P. 0010.

$17,500 CASH

will buy an exceptionally well built bldg., consisting of 6 and 7 rooms. Income $35,040. Price $180,000, on easy terms. Very economical to operate. Don't overlook this opportunity. Property co-operated.
C. M. GOLDMAN & CO.,
449 E. 47th-st. Atlantic 1817-1818.

FOR SALE — 7705-09 EGGLESTON-AV. beaut. 2 apt. homes; brk. 2 car garages; compl. May 1; one apt. rented in each for $100; large living rm., fireplace, breakfast rm. and screened sleep. porch; built-in tubs with showers; ped. lav.; 1 piece sink; refrig. and cabinets in kits.; wardrobes and cany. walls in liv. and din. rms.; arched ceil. in din. rms.; wm. floors; 3 rms. in bsmt.; 1 blk. to E. L. and surf.; $17,750; terms.
THOMAS E. BISHOP, Owner, Stewart 1445.

CHATHAM FIELDS.

2 apt. bldg., 5 and 6 rms., oak and birch trim throughout; a high class, well constructed home, fireplaces and buffets must be seen to be appreciated; priced right for quick sale.
JOHN R. O'CONNOR,
7937 Cottage Grove-av. Fairfax 6436.

HYDE PARK 6 APARTMENT BLDG.

Eng. basement, sun parlors, 6 rooms, 2 baths; rent $8,940; price $50,000.
KYLE & BENDFELT,
1506 E. 53d-st. Hamilton. Fairfax 3071.
1506 E. 53d-st. Fairfax 3071.

$35,000 CASH.

Boulevard corner, 24 apt., sun par., English basement; rent $38,000; liberal terms; bldg. new; $10,000 cash invested. Mr. Lansky.
WILLIAM KIRK & CO.,
302 E. 55th-st. Ken. 0327.

MUST ACT—LOOK AT THIS!

12 apts., 4 rms. each, 2 car brk. garage; alley paved; 1st mtge. $28,000, due 5 yrs.; price 5% times rental of $10,290.
P. C. ZIMMER & CO.,
1453 E. 67th-st. Fairfax 7100-01.

WOODLAWN BARGAIN.

15 Flats, 9-6s, 6%4s, located on one of Woodlawn's best corners. Annual rent $13,300. Cash req. $45,000. Price $75,000.
CARROLL, SCHENDORF & BOENICKE,
1006 E. 63d-st. Dorchester 7515.

SIX FLAT BARGAIN.

The best buy on the South Side. A property that will net more than 15%. Price $33,500. Cash to handle $10,000.
CARROLL, SCHENDORF & BOENICKE,
1006 E. 63d-st. Dorchester 7515.

FOR SALE—12 APT. BLDG. ON PINE CORNER; in A-1 shape for quick construction; 6 mos. old; 1 blk. to L. s.s.; good neighborhood; income is about $3,500 per yr.; 1st mtge. $13,000, 5 yrs., 6%; small investments. If you have $40,000 cash and mean business you can buy a real bargain. Principals only. Address J T 317, Tribune.

Investors' Opportunity.

Woodlawn 40 Apt., consisting of 3, 4, and 5 rms.; cor. bldg.; rent $40,000; 2 blks. I. C. and L.; $35,000 cash will handle this wonderful property. Shown from office.
R. C. RUSSELL & CO., Exc. Agts.,
1346 E. 63d-st.

STOP, LOOK, AND LISTEN.

23% NET ON INVESTMENT.

If you have mortgages and equities amounting to $100,000 and want a high grade new 48 apt. in finest location on So. Side, entirely rented at reasonable rent, call at once. [Devine], Vincennes 3828.

Have Unusually Attractive

37 and 31 apt. bldgs. in best part of South Shore; new, well built. Can handle with $30,000 to $50,000 cash. Well financed. Well worth investigation.
RAYMOND W. GEAR,
25 N. Dearborn. Dearb. 9089.

$2,000 CASH—3 FLAT

Brick 2½ story bldg., 2 5s, 1 6, and 2 car garage; stove heat; mortgages $8,250, 6%. Income well for $11,300. Ingleside-av., south of 53d-st.
MARK LEVY & BROTHER, 140 S. Dearborn.

12 APTS.—SUN PARLORS.

PRICE $65,000.

Corner, 9 4s, 3 5s; 10 yr. 1st mtg., $30,000, 6%; $15,000 cash. Balance terms. State 7521.

FOR SALE—12 APT. BRICK AND STONE cor.; rental $9,160; bargain at $47,500; mtg. $29,000; $6,000 cash and mtg. paper will buy $18,500 equity. Mr. Rasmussen.
ROBERT L. GEAR & CO. 617 E. 63d-st.
Fairfax 6436

FOR SALE—NEAR 41ST AND PRAIRIE 7 flat frame, 6-6 rms., 5 brk. and stone garages, stm. ht., electric it., 50x150 lot in fine repair; must sell at quick sale; $9,000.
Holly. WILLIAM KIRK & CO. 404 E. 47th-st. Oakland 0905.

NEW SUN PARLOR 9 APT.

7326 St. Lawrence, 5-6 rms., right up to date; leaf brks.; 1 blk. to L.; with income, price $17,000; arrange good terms.
HOBBS & GRIDER, 448 E. 47th-st. Atl. 4010.

FOR COLORED.

8 flat, 536-8 E. 37th-st.; price $29,500; cash $5,000, balance monthly. REALTY BOND & MTGE. CO., 847 W. 63d-st.

45 W. 79th-st. 3 story brick, 4 stores, 8 flats, above heat; rent $18,000 per annum; incumbrance $35,000; price $69,500. Sanstone, 105 N. Clark-st.

Only $54,000 for 15 Apt.

4 rms. each, modern, brick front, on cor. lot, rec. $4,000 gross; will handle for $15,000 cash. Oakland 6013.

5¼ TIMES RENT.

Grand-blvd., nr. 46th-st., sun prl., English bsmt., 6 apt. bldg., 5s and 7s, 2 baths, slpg. porches; $15,000 cash. Oakland 6013.

FOR SALE—6 APT. BRICK, 2 STORIES; 4 rms. and 3 flat; 6 and 7 rms.; stm. ht.; din. rm. in rear; all modern; up to date; price $17,500. Call Hyde Pk. 2300 for key of one flat.

FOR SALE—2 FLATS; FLAMPS HAVE HT., electric light, baths; good plumbing; price, $7,750; need $2,000 cash. Owner. Address O 316, Tribune.

FOR SALE—ENGLEWOOD 4 APT.; TWO 4S, one 5, and one 6; furnace and stove ht.; no reas. offer refused; will $5,500 cash. Belmont, Vincennes 2826.

FOR SALE—HIGH GRADE SO. SHORE 6 apt., 5 r., sun par., 2 car gar.; rent $8,200. Price $43,000. Cash $15,000. Fairfax 6784.

FOR SALE—WOODLAWN 21 APT. 4, 5, 6 rms.; 5 gar.; rent $18,000; price $114,000. Cash $20,000. Bargain. Fairfax 6500.

FOR SALE—$11,000; RENT, $8,500, NEAR Washington Park; 9 flats.
BENJ. BISSINGER, 69 W. Washington-st.

FOR SALE—316 E. 37TH-ST., 4 FLAT, GOOD rental; $3,500 cash will handle. Realty Bond & Mtge. Co., 407 S. 35th-st.

FOR SALE—UP TO DATE NEW 2 FLAT, 5 and 5 rms., corner bldg., steam ht.; $3,500 down. Owner, Midway 4450.

FOR SALE — NEW 50 SHORE 3 APTS., 6 rms.; sur.; $10,000 handle. 7710 Colfax.

REAL ESTATE FOR SALE.
APARTMENTS—SOUTH SIDE.

SO. SHORE BARGAIN.

36 apt., 4-5 rms., near I. C.; rental low at $32,500; price $200,000; mtge. $110,000; will take $40,000, bal. to suit.

24 APT.

4s, 5s, sun parlors, in-a-door beds; one of the best constructed bldgs. in this district; built on honor; rent $34,000; mtge. $118,000; $50,000 will handle; price $212,000.

18 APT.

All 5 rms., sun parlors; heavy construction; overlooking lake and Jackson Pk.; rent $21,500; mtge. $86,000; sell for 6 times rental. Best buy in the district; $30,000 cash will handle.

6 APT.

1 blk. to So. Shore sta.; income $9,600; sell at 6 times rent; cash $25,000.
NEWMAN, McGEE.
WM. KIRK & CO.,
2216 E. 71st-st. Fairfax 6075.

MAGNIFICENT 3 APT., DREXEL-BLVD.

Wonderful opportunity to obtain high class home, as well as profitable investment. Built and occupied as home by prominent builder. Each apt. contains 11 rms., 3 baths, on 50x281 ft. of ground. Is detached. Incl. 9 heated garages, facilities for 9 cars, which alone cost $16,000 to build.
Income $12,870; price $75,000; $35,000 cash, bal. straight 1st mtg., taken by owner. Shown by appointment only.
Mr. Seifert.
CARROLL, SCHENDORF & BOENICKE,
1533 E. 53d-st. Dorchester 6200.

$12,000 CASH.

6 FLAT SUN PARLOR

On S. Park-av. near 61st., new mortgage; price low, rental $7,200.

$15,000.

12 FLAT SUN PARLORS.

In Woodlawn, rental about $12,000; price $70,000; this is a good buy and will not last.
A. W. SAUNDERS & CO.,
500 E. 63d-st. Wentworth 2103-04.

NO HEADACHES

3 apt., Michigan-av.....$ 25,000
6 apt. Hyde Park..... 55,000
12 apt., Wash. Park..... 70,000
18 apt., So. Shore..... 128,500
21 apt., Wash. Park..... 140,000
36 apt., Hyde Park..... 300,000
42 apt., Hyde Park..... 300,000
All high grade sun parlors.

And a 91 apt. in Kenwood for $85,000; $60,000 cash 1st mtge. 5% straight.
GELTNER, WEISS, GELTNER,
5224 Lake Park-av. Midway 0685-3344.

SO. SHORE 3 APT.

6 r., 2 ba., 3 c. garage; lot 40x125; side drive. Flats renting at $175 per mo. Immediate possession 2d apt. Price $45,000; cash $15,000.

7 r., 3 ba., high class 3 apt. bldg. on 100 ft. frontage. Beautiful rooms; trees and shrubbery. Positively no information given over phone.
GEO. C. BOUR & CO.,
Cor. 71st and Jeffery. Mid. 0877.

HYDE PARK BARGAIN.

24 APTS.

4 and 5 rms., sun parlors; dining and living rms. in front; white enamel and mahogany finish; 1 blk. to L. lake, bus. and cars. Bldg. 6 years old. Al repair. Mtge. $93,000 for 5 years. Income $27,000. $50,000 will handle; price $212,000.

18 APT.

All 5 rms., sun parlors; heavy construction; overlooking lake and Jackson Pk.; rent $21,500; mtge. $86,000; sell for 6 times rental. Best buy in the district; $30,000 cash will handle.

6 APT.

1 blk. to So. Shore sta.; income $9,600; sell at 6 times rent; cash $25,000.
NEWMAN, McGEE.
WM. KIRK & CO.,
2216 E. 71st-st. Fairfax 6075.

MAGNIFICENT 3 APT., DREXEL-BLVD.

Wonderful opportunity to obtain high class home, as well as profitable investment. Built and occupied as home by prominent builder. Each apt. contains 11 rms., 3 baths, on 50x281 ft. of ground. Is detached. Incl. 9 heated garages, facilities for 9 cars, which alone cost $16,000 to build.
Income $12,870; price $75,000; $35,000 cash, bal. straight 1st mtg., taken by owner. Shown by appointment only.
Mr. Seifert.
CARROLL, SCHENDORF & BOENICKE,
1533 E. 53d-st. Dorchester 6200.

$12,000 CASH.

6 FLAT SUN PARLOR

On S. Park-av. near 61st., new mortgage; price low, rental $7,200.

$15,000.

12 FLAT SUN PARLORS.

In Woodlawn, rental about $12,000; price $70,000; this is a good buy and will not last.
A. W. SAUNDERS & CO.,
500 E. 63d-st. Wentworth 2103-04.

NO HEADACHES

3 apt., Michigan-av.....$ 25,000
6 apt. Hyde Park..... 55,000
12 apt., Wash. Park..... 70,000
18 apt., So. Shore..... 128,500
21 apt., Wash. Park..... 140,000
36 apt., Hyde Park..... 300,000
42 apt., Hyde Park..... 300,000
All high grade sun parlors.

And a 91 apt. in Kenwood for $85,000; $60,000 cash 1st mtge. 5% straight.
GELTNER, WEISS, GELTNER.

REAL ESTATE FOR SALE.
APARTMENTS—NORTH SIDE.

NUSUAL OFFER.
class 3 apartment building 1535
Rogers Pk., nr. lake; good trans-
tion; living rms. and lg. connect-
ing doors; hardwood floors; mod-
ern; Italian stone fireplaces in two
living rms.; vestibule 15x20 ft.;
tile in vestibule and stair hall; dec-
Italian renaissance; driveway under
each door connection to vestibule.
Firs throughout; panelled recep-
tion living rms. and dining rms.; cedar
closets; fine plumbing fixtures;
fine lighting fixtures; radio plugs
in living rms.; fine wainscote in baths
floors with front entrance; 200 elec-
tric lights in bldg.; 6 burner gas ranges and
refrigerator; driveway entirely enclosed
by fence. $8,000 to $20,000 cash required.
FRATHER, Architect and Owner.
Premises this coming Sat. afternoon
and Sunday and each morning from

GOOD BUYS.
apts., near lake and "L"; well
$15,000 req.
new bldg.; rental $16,700; price
cash $20,000 req.
apts., so. of Grace; rent $35,000;
equal; cash $40,000.
RT A. GUARNO & CO.,
and. Edgewater 4000.
un Parlor 6 Apt. Bldg.
Blks. Lake and L.
oms and sun parlor apts. Lot 50x
ual rental $8,280. Buy direct from
TESON & CONRAN,
hington-st., A. H. Barton, Cent. 3600.
46 APT. BLDG.
d. west of Sheridan-rd.; 21-5 rms.
3-3 rms. Rental $52,000. First
$20,000, due 1929. 6½%, 1st
mts. $50,000 cash down will han-
al. Bargain.
B. DE VONEY & CO.,
Washington-st. Frank. 0880.
ERN 24 APT. BLDG.
DGEWATER NEAR
RGYLE STATION.
for 14 years. Thirty-five thousand
buy outright. Rental $24,480. Spa-
ments, fireplaces; priced right. Ad-
349, Tribune.
CORNER 18 APT.
3 heated gar.; 15-5 rms., 3-7 rms.,
t. Owner will finance $15,000 1st mortgage,
5 yrs., no prepayments. Price
Good buy; a fine location.
O. STONE & CO.,
wrence-av. Edgew. 1700.
E—UNUSUALLY WELL BUILT
ctive 12 apt., just being completed;
ed. situation; 6 ROOMS EACH; REAL
INNEMAC PARK; well financed;
and owner prepared to talk terms.
inspection invited. 6133 SHELL
S. 111 Washington-st. BUILDING
NROWER LEAVITT AND CAR-

00 Cash Will Handle
at 6 times conservative rental;
$45,000 at 6½ % bal. to suit.
TESON & CONRAN, INC.
Washington-st. E. Barton
Central 3600

LD COAST 15 APT.
ve corner large apts. sun parlors,
ht. $40,000 cash necessary; act

ochran & McCluer-Goldberg
n Mawr. Edgewater 5070.

PTS.—A SACRIFICE.
offers beautiful new octagon, sun
ding for $46,000; will take $10,000 ft
diately. Best neighborhood; well
d building; well worth seeing.
3325.

MUST SELL
apt. bldg. nr. Lincoln Pk.; con-
ental $10,000; will consider
consider clear improved or vacant
yment. Address S B 302, Tribune.

WILL YOU OFFER?
Park 17 apt., all 4 rms.; in-a-dor
bldg.; rent $1,600 a month; mus
er $23,000; cash $20,000. Write
Address P K 258, Tribune.

LE—E. OF SHERIDAN-RD. IN
apt. 5 and 6 rms., 2 baths, S. P.
ale fir. and French doors, 60 ft.
$63,500; $23,000 cash, bal. first
over 5½%. Owner.
RICHARD A. CONNELL,
ven-av. Sheldrake 3036.

W 3 FLAT, BRICK.
Terrace, near Western and Lincoln-av.
rooms sun parlor, glazed sleeping
bath; 2 gas ranges; hot water
BDW. EGGERT & CO.
ter 0254. 5730 N. Western-av.

BLDG., GOLD COAST.
class English basement bldg.; each
rooms, 2 baths; 4-car brick
2-car garage. Easy walking distance
Call Mr. Overlock, Sup. 9100.

LE—MY NINE RM. IN NEW
baths and all; will interest
family. There is a 6 rm. apt. we re
t, apt. in base. It's hot water h
r par. bld. garage. Come and look
N. Washtenaw. Owner. State 3371

, Junior-ter., Nr. Lake.
parlor, 8 rooms each, 2 baths, extra
garage; finest neighborhood in the
d returns on your money. Shown
Schedule A P T 300. Tribune.

LE—2 BRICK BLDGS., NORTH OF
o-av., e. of C.S.; 4-6 rm. flats and
Rental $5,500. Price $47,000; 1/3
3 yrs. Price $17,000; $4,000 cash
Terms.
side & Wentworth. S. S. Dearborn

COLN PARK DIST.
beautiful new English basement
apts.; 2 baths; $18,000; terms.
RAN & McCLUER CO. [Hyde].
Bryn Mawr. Edgewater 5070.

VON-WESTERN DIST.
completing 2 flat, ready for occu-
all modern features included; 2-car
Phone Jun-
6236 N. Fairfield-av. Albion 1410.

LD COAST BARGAIN
ful Court Bldg., containing 45 apts.
tal; will deal only with principals
an absolute bargain. Address P K
Tribune.

LE—NEW COR. BLDG., 3-3 APTS.
rms., showers, in-a-dor beds, wal
$6,000; price $30,000; small amt. of
ll take this bargain. R. J. INGE-
CO., 1110 Bryn Mawr.

NEW 48 APT.
times rental; e. of Sheridan, wal
will take 1/3 interest for vacant and
Address T S 307, Tribune.

LE—SUBSTANTIAL 2 FLAT, NE
3-6 rms., sip. p. h. w. ht.; 2 fine
rms.; price $6,000 req.
EST & SMITH & CO. [Peterson]
1555 Devon-av.

OGERS PARK 6 APT.
rt of Lake and Sheridan; 5 apts., sle
ms., 2 baths; $9,000 cash bal.
ments M O 369 Tribune.

GLENWOOD 3 APT.
Berwyn L elegant sun par. bldg., 3-4
ge bedrms. and living rms., reduced
at bargain price. Ph. Edgr. 5000.

APT., ROGERS PARK.
bulevard nr. good trans., 5 rms. and
2 car br. gar., lot 34x150; $2,000.
To inspect call Edgr. 2288

38 N. ARTESIAN-AV
brick 6 and 6 rms.; hot water ht.
immediate possess. Price only
, with $5,000 cash for quick sale.
ALE—2 FLAT BRICK, 6-6 RMS.;
cash; 3714-16 no bsmt. gas
, attic; 2 5-rooms, bath, ptrd., tiled
space; garage, excel. transpor-
ew nr. Fullerton. Owner, Line. 4647.

ALE—APT. BRICK, $6,000 CASH.
5 flat brick, 7-8-8 rooms, nr. Sheffield and
rents $3,120. Price $20,000. Buy-
only. Address T G 406, Tribune.

ALE—BEST BUY IN ROGERS PARK.
apt. building, 18-5 and 18-4-
Price $205,000. 1331 Devon.

LE—E. OF SHERIDAN-RD. IN
apt. 5 and 6 rms., 2 baths, S. P.
ale fir. and French doors, 60 ft.
$63,500; $23,000 cash, bal. first
over 5½%. Owner.
RICHARD A. CONNELL,
ven-av. Sheldrake 3036.

W 3 FLAT, BRICK.
Terrace, near Western and Lincoln-av.
rooms sun parlor, glazed sleeping
bath; 2 gas ranges; hot water
BDW. EGGERT & CO.
ter 0254. 5730 N. Western-av.

BLDG., GOLD COAST.
class English basement bldg.; each
rooms, 2 baths; 4-car brick
2-car garage. Easy walking distance
Call Mr. Overlock, Sup. 9100.

LE—MY NINE RM. IN NEW
baths and all; will interest
family. There is a 6 rm. apt. we re
t, apt. in base. It's hot water h
r par. bld. garage. Come and look
N. Washtenaw. Owner. State 3371

, Junior-ter., Nr. Lake.
parlor, 8 rooms each, 2 baths, extra
garage; finest neighborhood in the
d returns on your money. Shown
Schedule A P T 300. Tribune.

LE—2 BRICK BLDGS., NORTH OF
o-av., e. of C.S.; 4-6 rm. flats and
Rental $5,500. Price $47,000; 1/3
3 yrs. Price $17,000; $4,000 cash
Terms.
side & Wentworth. S. S. Dearborn

COLN PARK DIST.
beautiful new English basement
apts.; 2 baths; $18,000; terms.
RAN & McCLUER CO. [Hyde].
Bryn Mawr. Edgewater 5070.

VON-WESTERN DIST.
completing 2 flat, ready for occu-
all modern features included; 2-car
Phone Jun-
6236 N. Fairfield-av. Albion 1410.

LD COAST BARGAIN
ful Court Bldg., containing 45 apts.
tal; will deal only with principals
an absolute bargain. Address P K
Tribune.

LE—NEW COR. BLDG., 3-3 APTS.
rms., showers, in-a-dor beds, wal
$6,000; price $30,000; small amt. of
ll take this bargain. R. J. INGE-
CO., 1110 Bryn Mawr.

NEW 48 APT.
times rental; e. of Sheridan, wal
will take 1/3 interest for vacant and
Address T S 307, Tribune.

LE—SUBSTANTIAL 2 FLAT, NE
3-6 rms., sip. p. h. w. ht.; 2 fine
rms.; price $6,000 req.
EST & SMITH & CO. [Peterson]
1555 Devon-av.

OGERS PARK 6 APT.
rt of Lake and Sheridan; 5 apts., sle
ms., 2 baths; $9,000 cash bal.
ments M O 369 Tribune.

GLENWOOD 3 APT.
Berwyn L elegant sun par. bldg., 3-4
ge bedrms. and living rms., reduced
at bargain price. Ph. Edgr. 5000.

APT., ROGERS PARK.
bulevard nr. good trans., 5 rms. and
2 car br. gar., lot 34x150; $2,000.
To inspect call Edgr. 2288

38 N. ARTESIAN-AV
brick 6 and 6 rms.; hot water ht.
immediate possess. Price only
, with $5,000 cash for quick sale.
ALE—2 FLAT BRICK, 6-6 RMS.;
cash; 3714-16 no bsmt. gas
, attic; 2 5-rooms, bath, ptrd., tiled
space; garage, excel. transpor-
ew nr. Fullerton. Owner, Line. 4647.

ALE—APT. BRICK, $6,000 CASH.
5 flat brick, 7-8-8 rooms, nr. Sheffield and
rents $3,120. Price $20,000. Buy-
only. Address T G 406, Tribune.

ALE—BEST BUY IN ROGERS PARK.
apt. building, 18-5 and 18-4-
Price $205,000. 1331 Devon.

REAL ESTATE FOR SALE.
APARTMENTS—NORTH SIDE.

SPECIAL
North Shore Investment,
Northeast corner Eastlake-ter. and Birch-
wood-av. beautiful new 21 apartment build-
ing; large lot, only 100 feet from Lake
Michigan; this is not a speculator's bargain,
appeal to investors wanting a safe
yearly rental; $35,250. Mort-
gage, 6½%. Price $250,000.
C. V. BRONELL,
EXCLUSIVE AGENT. 79 WASHINGTON-ST.

BEAUT. 8 APT. BLDG.
Wrenna, e. Sheridan, ½ blk. lake; 6 rms., 2
baths, 3 sun pars.; terraced lot, 50x150;
3 hdd. brk. gar with 4 rm. apt.
Room 23 ft. easement both sides; 1 apt.
Key 1; home and investment.
ORLANDER & BRANOWER,
4031 Sheridan-rd. Sunnyside 4140.
Open Evenings and Sunday.

2 REAL BUYS.
3 yrs. old; 10 apt. on corner, 4-5-6s, furnace
and stove St. $50,000 cash required.
$35,000 $45,000 cash required.
For bldg. 21 apt. sun parlor; price,
$45,000; $40,000 cash required.
Call Mr. Herman.
ROGER E. WILLIAMS & CO.
2609 Broadway. Wellington 9269.

WONDERFUL 3 APT. BLDG
7 mammoth rms., 2 baths, sun parlor,
vestibule, garages, 2 blks. Sheridan-
rd.; 2 blks. lake; income $8,100;
$2,000 cash required. Price $56,-
000. See this today.
LEOPOLD & HICKS.
1349 Howard-st. Rogers Pk. 1618.

ROGERS PARK 32 APTS.
Beautiful court bldg., ½ blk. bathing beach
and service street; 3-4-5 rms., s. p.,
vestibule beds. Rental $52,000. First
$140,000; due 1929. 6½%, 1st
mts. $50,000 cash down will han-
dle. Bargain.
RICHARD A. CONNELL,
1145 Devon-av. Sheldrake 3036.

"THE UNUSUAL."
New high grade bldg. on lake; the best con-
structed bldg. in Rogers Park; fine plumbing
fixtures; painted and paneled walls; must be
seen to be appreciated. Agent on prem.
7010 Sheridan-rd.
H. O. STONE & CO.
A. P. 8200. 1632 Howard-st.

6 FLAT CORNER
Near Lincoln-av. and Irving Park, very de-
sirable arrangement of rooms; 7 years old;
rent now $1,500. Price $11,500. 1st mtge.
$7,000 3 years; cash $15,000. Address
S 419, Tribune.

3 FLAT BRICK.
3 rms. ea., on Melrose, ¼ blk. w. of Broad-
way; 1st flat H. w. ht., 2d and 3d stove;
large brk. gar.; 2 yrs. old; 2 blks. schools
Price $25,000; cash $10,000. Mr.
Thorndale-av. Edgr. 5136.

REAL BARGAIN.
24 apt. Arnlie-st. between Sheridan and
Ave. 3 and 4 rms.; bedrooms and door beds;
Rent 4,200; $30,000 cash down.
ORLANDER & BRANOWER, 4951 Sheridan-rd.
Bungalow 4141

EDGEWATER 6 APT.
Best located up to the minute 6 apt.; 5-6
rms., nr. L and lake; rent $9,800; $25,000
cash down, an investigation
FRANK J. MURNIGHAN & CO.
6446 Sheridan-rd. Rogers Park 1614.

24 APARTMENT BARGAIN.
21-4's, 3-5's cor. bldg.; only 1 year old;
rent over $24,000; mtge. $88,000; must sell
this week; price about 6
brokers don't answer. Address T D
349, Tribune.

25% NET, ROGERS PARK
12 apt. bldg., 4s-5s, in-a-dor beds; 7 car
heated garage; p. par., p. d. room, firepl., hdw.
floors, 2 baths, 2 showers; rent $25,200;
price $60,000. 4802 Broadway.
OWNER, Sunnyside 4140.

2 APT. BLDGS.
6 rms., showers, Kewanee boiler; lot 32x
149; $29,500; cash $10,000. Owner. 1721
Thorndale-av.

A MONEY MAKER.
4 flat brick, 7-8-8 rooms, nr. Sheffield and
rents $3,120. Price $20,000. Buy-
only. Address T G 406, Tribune.

FOR SALE—BEST BUY IN ROGERS PARK.
apt. building, 18-5 and 18-4-
Price $205,000. 1331 Devon.

LE—E. OF SHERIDAN-RD. IN
apt. 5 and 6 rms., 2 baths, S. P.
ale fir. and French doors, 60 ft.
$63,500; $23,000 cash, bal. first
over 5½%. Owner.
RICHARD A. CONNELL,
ven-av. Sheldrake 3036.

W 3 FLAT, BRICK.
Terrace, near Western and Lincoln-av.
rooms sun parlor, glazed sleeping
bath; 2 gas ranges; hot water
BDW. EGGERT & CO.
ter 0254. 5730 N. Western-av.

BLDG., GOLD COAST.
class English basement bldg.; each
rooms, 2 baths; 4-car brick
2-car garage. Easy walking distance
Call Mr. Overlock, Sup. 9100.

LE—MY NINE RM. IN NEW
baths and all; will interest
family. There is a 6 rm. apt. we re
t, apt. in base. It's hot water h
r par. bld. garage. Come and look
N. Washtenaw. Owner. State 3371

, Junior-ter., Nr. Lake.
parlor, 8 rooms each, 2 baths, extra
garage; finest neighborhood in the
d returns on your money. Shown
Schedule A P T 300. Tribune.

LE—2 BRICK BLDGS., NORTH OF
o-av., e. of C.S.; 4-6 rm. flats and
Rental $5,500. Price $47,000; 1/3
3 yrs. Price $17,000; $4,000 cash
Terms.
side & Wentworth. S. S. Dearborn

COLN PARK DIST.
beautiful new English basement
apts.; 2 baths; $18,000; terms.
RAN & McCLUER CO. [Hyde].
Bryn Mawr. Edgewater 5070.

VON-WESTERN DIST.
completing 2 flat, ready for occu-
all modern features included; 2-car
Phone Jun-
6236 N. Fairfield-av. Albion 1410.

LD COAST BARGAIN
ful Court Bldg., containing 45 apts.
tal; will deal only with principals
an absolute bargain. Address P K
Tribune.

LE—NEW COR. BLDG., 3-3 APTS.
rms., showers, in-a-dor beds, wal
$6,000; price $30,000; small amt. of
ll take this bargain. R. J. INGE-
CO., 1110 Bryn Mawr.

NEW 48 APT.
times rental; e. of Sheridan, wal
will take 1/3 interest for vacant and
Address T S 307, Tribune.

LE—SUBSTANTIAL 2 FLAT, NE
3-6 rms., sip. p. h. w. ht.; 2 fine
rms.; price $6,000 req.
EST & SMITH & CO. [Peterson]
1555 Devon-av.

OGERS PARK 6 APT.
rt of Lake and Sheridan; 5 apts., sle
ms., 2 baths; $9,000 cash bal.
ments M O 369 Tribune.

GLENWOOD 3 APT.
Berwyn L elegant sun par. bldg., 3-4
ge bedrms. and living rms., reduced
at bargain price. Ph. Edgr. 5000.

APT., ROGERS PARK.
bulevard nr. good trans., 5 rms. and
2 car br. gar., lot 34x150; $2,000.
To inspect call Edgr. 2288

38 N. ARTESIAN-AV
brick 6 and 6 rms.; hot water ht.
immediate possess. Price only
, with $5,000 cash for quick sale.
ALE—2 FLAT BRICK, 6-6 RMS.;
cash; 3714-16 no bsmt. gas
, attic; 2 5-rooms, bath, ptrd., tiled
space; garage, excel. transpor-
ew nr. Fullerton. Owner, Line. 4647.

ALE—APT. BRICK, $6,000 CASH.
5 flat brick, 7-8-8 rooms, nr. Sheffield and
rents $3,120. Price $20,000. Buy-
only. Address T G 406, Tribune.

ALE—BEST BUY IN ROGERS PARK.
apt. building, 18-5 and 18-4-
Price $205,000. 1331 Devon.

REAL ESTATE FOR SALE.
APARTMENTS—NORTH SIDE.

LOOKING
FOR A BARGAIN?
I have it: New 3 flat, sun parlors, 5-5-5
large, light rooms, sleeping porch, built-in
beds, all gas, tiled kitchens and baths; hot
water heat; rent $2,280. Price $23,250. Ask
for Mr. Denos, or call at office.
WERMAN & WHITTIGER.
2603 Lawrence-av. Edgewater 7300.

ROGERS PK. 42 APT.
Beautiful court bldg. on large lot; 1½ yrs.
old; near Sheridan-rd. and L sta.; well fi-
nanced for 5 years; rental for over $41,600;
cash required $45,000. Address T N 551,
Tribune.

ROGERS PARK SNAP
For good investment we offer a new 40
apt. bldg. e. of Clark-st., 3, 4, and 5 rms.;
income $44,000; $75,000 cash req.
BLOMGREN & CO.
7063 N. Clark-st. Sheldrake 5001.

Edgewater 3 Flat Brick.
6-6-6 rms., on Glenwood, nr. Summerdale;
beautiful corner lot; hot water heat; this is a settle
estate; lot 33x125; stm. ht.; make offer.
WAHLQUIST & BURGESON.
9215 N. Clark.

HIGH GRADE 30 APT. BLDG.
Nr. L and lake; rent $29,300; well financed;
can be bought at about 6 times rental with
$35,000 cash. Pioneer Realty Co. 6320
Broadway. Sheldrake 4724.

$2,000
down, easy mo. paymts., buys brand new 2
apt. flat; best loc. in Arcadia-ter.; a big
bargain. WHITE, 82 W. Washington, R.
625. State 7972.

NEW EDGEWATER 6.
E. of Clark; 6-5s, sun par., built-in sleep-
ing porches, 4-car gar.; mtg. $30,000. 6½%
Rental $7,200; price $40,000. 20% cash
required. Address T S 319, Tribune.

TWELVE APT.
Near Wilson and Broadway; wonderful fu-
ture part cash and mtge. paper for equity.
ROBERT A. GUARNO & CO.
1104 Leland. Edgewater 4000.

FOR SALE—6 APT. CHOICE LOCATION IN
Kenmore. Leased to one tenant. Nets
$4,200 per year, above all expenses. Will
sell at bargain. Small cash payment.
A. G. SCHNEIDER & CO., Excl. Agts.,
77 W. Washington-st. State 1798.

FOR SALE—COR. 6 APT., $55,000.
Irving Pk.; New. Finest loc. S. Paris.; 2 blks.
N. W. Pk. and 4 car lines. All outside rms.
Tile baths. Finest appointments, 2 car gar.
50x174; 1st mtg. $25,000. Sacrifice equity,
cash $30,000. Edgewater 2366.

A REAL BARGAIN.
2 flat brick, 2 furnaces, near Sheridan-rd.
at Arthur; rent only $6,500; cash required,
$4,000. Edgewater 8417.

CORNER 24 APT.
$25,000 cash will handle this 1 yr. old bldg.;
2, 3, 4 rms. Price $132,000. Well financed.
Address S B 305, Tribune.

3 FLAT BRICK.
5 rms. stge. por., shower, $23,750; $6,000
cash. 5842 N. Maplewood-av. Sheldrake
7917.

STREETERVILLE.
Modern fireproof apt. bldg., 2 blks. east
of Broadway; hot water heat; 100 ft. lot; rents $40,000.
Price $325,000. Address P 280, Tribune.

FOR SALE—ROGERS PARK NEW 6 APT., 3
rms., sun par., sleep. pch., showers; lot
55x142; 4 blks. to Howard L; price $55,000;
$15,000 cash. J. P. STEPHANY & CO., 1630
Devon-av.

FOR SALE—OWNER LEAVING CITY; WILL
sell 6 flat, e. of Sheridan, $47,500 terms.
$10,000 cash. Also 13 flat inc. elevated situ-
ation, $77,000; terms, $20,000 cash. Address
T A 411, Tribune.

FOR SALE—ROGERS PARK, 3 APT., 5
rms. and s. p., 33¼ ft. ground; rents
$3,960; price $30 000; $12,000 cash.
RICHARD A. CONNELL,
1145 Devon. Sheldrake 3036.

FOR SALE—CORNER 24 APT., 4-5 RMS.,
sun parlor; rent $25,500; real bargain,
$155,000.
COCHRAN & McCLURE [Hyde]
1100 Bryn Mawr. Edgewater 5070.

FOR SALE — ROGERS PARK 6 FLAT; TWO
3s, four 6s, sun par., glazed porch, 2 baths,
large light rms., overlk. lake; Howard L sta.
6¼ times rent; mtg. $30,000; yrs. 6%;
$35,000 cash. Owner, Address P 130 Tribune.

FOR SALE—6 APT., 5-6 RMS., SUN PAR-
lors, 5 car garage; near Sheridan-rd. and
L, in Rogers Park; splendid buy at $50,000.
COCHRAN & McCLURE [Hyde]
1100 Bryn Mawr. Edgewater 5070.

FOR SALE—MODERN 27 APT. BUILDING,
cost of Broadway; rents $29,300; PRICE,
$151,000 with $30,000 cash; or consider
some trade.
F. C. SCHULZ, 25 N. Dearborn.

EDGEWATER NEW 3 APT.
6 rms., showers, Kewanee boiler; lot 32x
149; $29,500; cash $10,000. Owner. 1721
Thorndale-av.

FOR SALE—4 FLAT BRICK, NEAR ADDI-
son-st., 5 rm. flats; stove and furnace heat;
a bargain, $8,000 cash will handle. Grace.
8505, Dilhorn. 4007 N. Robey-st.

FOR SALE—BARGAIN, 6515 N. ASHLAND,
3-3s, sun parlors, glazed rear porches, nr.
Loyola, "L" and surface lines; one apt. now
available. Rogers Park 4142.

FOR SALE—HIGH GRADE 54 APT. SUN P.;
1st mtg. $200,000; rent $47,000; will sac.
for cash. No brokers. Address M D 426,
Tribune.

FOR SALE—6 FLATS, ORCHARD NR. DE-
mine, 7 and 8 rms.; rent $6,000; price
$36,000 cash required $15,000. [L.] W. A.
BOND & CO., 25 N. Dearborn-st.

FOR SALE—2 FLAT, FRAME ON BRICK,
5-5 rms.; furnace; modern; A1 condition;
2 car brick garage; near Belmont "L" sta-
tion. 3218 Osgood-st.

FOR SALE—2 FLAT BRICK MODERN IN
every respect, 6 and 7 rms.; immediate poss.
of one flat; bargain. Owner, 4444 N. Kim-
ball-av.

FOR SALE—THREE FLAT, 5-5-5, ROGERS
Park, block to L station; sun parlors;
good investment; $27,000; cash $7,500. Ad-
dress P 546, Tribune.

FOR SALE—3 FLAT, 5 RMS. EACH; SUN
and sip. pchs.; 2 car garage; loc. Ravens-
wood Gardens; nearly new; $27,500; cash,
$11,000. Tel. Owner, Ravenswood 3418.

FOR SALE—EAST OF BROADWAY; NR.
yacht harbor and golf course; very high
grade 6 apt. bldg.; at normal price; terms.
Address P 400, Tribune.

FOR SALE—BET. CLARK AND BROADWAY;
Diversey and Belmont, 3 and 6 apt. bldgs.;
attractive surroundings; normal price. Ad-
dress P 401, Tribune.

FOR SALE—2 FLAT, 6509 N. CAMPBELL-
av.; new 6 rm. h. w. ht.; all improv.; is
and paid for; pr. $18,000; mtg. $8,000; cash
offer. Owner on prem. or call R. Pk. 7322.

FOR SALE—3 FLAT, 6-6-6 RMS. SUN PAR.;
lot 32x150; exceptional buy at $29,500;
cash $10,000. Rogers Park 2200.

FOR SALE—BY OWNER, NEW 2 APT.
bldgs., 5 and 5 rms., built in bath tubs and
shower. 6008 N. Campbell-av.

FOR SALE — 12 FLAT, 3 BLKS. FROM
lake; $20,000 cash req. Owner, Van Buren
1928.

FOR SALE—BEAUTIFUL CORNER 12 APT.
Edgewater 4 and 5 rms.; bargain, $20,000
with cash handles. Sunny. 3886.

FOR SALE—6 APT. 40 ROOMS, KENMORE
and Irving Park-blvd.; $39,000; cash.
owner, 2164 Diversey-pkwy.

FOR SALE—2 FLAT ON BRICK BAS.
"L"; $9,500; $3,000 cash req.
Diversey-pkwy.

FOR SALE—NEW 2 FLAT AND ATTIC
car gar., nr. Diversey-Lincoln;
8. 1166 Diversey-pkwy.

FOR SALE—APT., 6-6 RM., $21,000;
rent, sun par., lge. lot, 3 car., $32,500;
terms. 6 rm. flat, 3 yrs. old, $7,500;
terms. 2 store rms. for general business.
$25,000; cash $10,000. Mr.
Thorndale-av. Edgr. 5136.

3 FLAT BARGAIN.
3 rms. ea., 2 blks. to Berwyn L.;
2 car gar.; cash. Call Edg. 7363
4715 Broadway.

FOR SALE—MODERN 3 APT. BLDG.
Sheridan-rd. and Kenwood Gardens, nr.
$3,960; price $30 000; $12,000 cash.
RICHARD A. CONNELL,
1145 Devon. Sheldrake 3036.

FOR SALE—NEW 13 APT. BLDG., ALL
rented; 3 5-rm. apts. with sun parlors; 9
4s with in-a-Dors; 1 4-room kitchenette
apt. with sun parlor; rental $13,800; cash
required, $30,000; a very good investment.
2034-36 Humboldt-blvd. Apply 2040 Hum-
boldt.

FOR SALE—JUST BEING COMPLETED, THE
s. e. cor. Patterson and La Verne, 4, 5 rm.
flats; 4 furnaces; tenants furnish own heat;
2 car garage; rent $3,360; a quick sale will
sacrifice at $29,000; $10,000 cash required.
W. JOERN, Humboldt 7205.

APARTMENTS—WEST SIDE.

3 FLAT, $29,000.
Two 6s and one 5; fireplaces, bookcases;
modern throughout; 30 ft. lot; 2 car garage
with attic; rental $295 mo.; cash required
$10,000.
Dahlgren Realty Co., 5330 N. Cicero.

ALBANY PARK.
24 apts., corner and court, 6 mo. old, sun
pls.; good transp.; all rented; rent $2,-
$105,000 for cash; prepaid int. $3,500 per
yr.; $25,000 cash req.; act quick; owner.

2 FLAT, BRICK,
5 and 6 rms., oak finish, h. w. ht. 1st; good
cond.; lot 30x125; street and alley paved
and paid; rent $1,200; price $12,500; cash
$6,800. Owner, 2248 N. Kedvale-av.

Albany Park's Best Bldg.
4900 N. Drake-av. Beaut. 4 and 5 rm.
flats, new bldg., sun parlors, in-a-dor beds,
light and airy; close to "L"; very reasonable
rentals to desirable tenants. See janitor.

New Ultra-Mod. 2 Flat.
Lot 40x125; bldg. 78 ft., 6-6, s. p. Eng.
base.; rent $125 ea.; a real home. Owner,
2616 Potwyn-pl. Irv. 2140. 2½ blks. Rock-
well-st.

FOR SALE—2 FLAT, BRK., ALBANY PK.
sun pars., 5-5 rms., stm. ht., fireplace,
French doors, etc.; 2 car garage; instantane-
ous h. w. ht.; 3¼ ft. lot; rent $2,340;
$15,500; cash, $6,000. R. DOBROTH, 3153
Montrose, Juniper 0411.

EASTER BARGAIN.
4 flat bldg., $15,500; fr. on brick; 5 r.
flats, rent $1,680; cash, $5,000; wide
lot; low rental. $1,880; nr. Armitage and
Crawford. Address O 521, Tribune.

AN ACTUAL BARGAIN.
New 2 flat, brick, 5 and 5 rms., built in
tubs and shower, hdwd. flrs., sun parlors;
$13,700; E Z terms. Open Sunday.
S. & H., 5169 Milwaukee-av. Palisades 1580.

FOR SALE—2 FLAT BRICK; BEST LOCA-
tion Irving Park-blvd. and Kedzie; 5-5
plants; 2 car garage; lot 32½x150; steam
and surface trans.; must sacrifice at $16,000;
$7,000 cash required.
Wendland & Stahl 3944 Irving Park-blvd.

2 FLAT, $12,500.
6 and 7 rms.; furnace and stove ht.; 3 car
brick garage; 37½ ft. lot; $4,500 cash. Ap-
ply 4810 Montgomery-av.

FOR SALE—NEW 2 FLAT BY OWNER; 6-6,
sun parlor, sleeping porch, hot water ht.,
oak f. t.; lot, 2 car brick garage, paved alley;
strictly modern; a bargain. at 4927 N. Fran-
cisco-av.

SELL OR TRADE.
12 apt., sun parlor, low rentals, $10 150
yr.; 1st mtg. $40,000; make offer on smaller
for equity. Morris Fuller, 1 Main Investment.

FOR SALE BARGAIN; NEW 2 FLAT
brick, 5 and 5, 2 car garage; most beau-
tiful location in city; owner investment
agents. 4515 Wrightwood-av. Belmont
3156.

FOR SALE—NEW 4 FLAT, 2-4S, 2-5 RM.
flats; 1 in 6 rms., with h. w. ht. Hardina and
Wrightwood-av.; $9,500 cash, bal. terms.
KUNKEL & CO.
2626 Milwaukee-av. Spaulding 6060.

FOR SALE—NEW 2 FLAT, H. W. HT. 2-5
rm. flats, sun parlors, lot 34x125; 2532
N. Harding-av.; cash $4,000; bal. terms.
KUNKEL & CO.
2626 Milwaukee-av. Spaulding 6060.

NEW CORNER BLDG.
3 apts., all modern; 3 car brick garage,
front driveway; steam heat. 1100 N. Lawn-
dale. Albany Park 7722.

NEW TWO FLAT BRICK,
$15,500; 5-5 rms., 2 ht. plants; oak trim;
glazed sun pchs.; lge. rms.; restricted loc.;
$6,000. Better Homes Co., 6737 Fullerton-av.

2 APT., $2,000 CASH.
Frame, 4-5 rms., stove ht., 50x125 lot; nr.
school and surf. line; pr. $9,500. Rav. 4349.

MOD. 6 APT.
Nr. Crawford and Lawrence; rents $3,600;
price $34,000. Address T G 411, Tribune.

NEW 2 FLAT BRICK
Corner, by owner, 6-6 rms.; modern; up to
date. 2150 N. Avers-av.

FOR SALE—NEW BRICK FLATS, 6-6,
in Belmont Garden; h. w. h.; price $16,500;
cash $5,500; 8 years old. Apply to owner,
1712 Keenon-st. Agents need not apply.

NEW 6-6 BRICK, $18,500.
2 h. w. plants; all oak; sun par., firepl.;
gas range; glazed pch. 2736 Sawyer.

FOR SALE—$6,100, 2 FLAT, FRAME, 2630
Homer-st., near Calif. L station; base., elec.,
herdwood; very good condition. Inq. 1st. or
Site 8856.

5-5 Brick, Furnace, $1,400.
Oil oak; fine cond. and neighborhood; tile
bath and vest.; 32 ft. 3206 Irving Pk.-blvd.

4-4 FRAME, $7,300.
Bath, elec., lge. rms., high attic, Irv. P.
Montrose, L cars; $2,500 cash. 4132 Bernard.

FOR SALE—MOD. 2 FLAT, BRK., 5-6 LGE.
brick; heating shower bath; $15,500;
$4,000 cash, terms. 4305 N. Mason-av. Pal-
sade 4667.

FOR SALE—GOOD BUY IN HIGH GRADE
2 flat brick building; 3 car garage; located at
suitable section of N. W. side; $10,000 cash
will handle. Juniper 9402.

FOR SALE—WOODLAWN, NEW 2 FLAT
frame, 5-5 room; 2 car garage; 45 ft. lot;
$10,500; $3,000 cash. Juniper 6402.

FOR SALE—NEW 2 FLAT BRICK, 6-6 RMS.;
3 car garage. $7,800; $3,500 cash. Hum-
boldt 6030.

FOR SALE—MOD. 2 FLAT BRICK BLDG.,
5-5 rms.; tile and shower bath, hot water
heat. 3003 N. Keating-av., $8,000 cash.

FOR SALE—BY OWNER, NEW UP TO DATE
flat brick; 5 and 6 rooms; resident style;
$16,500. 5410 N. Spaulding-av.

FOR SALE—MY NEW 6 APT. BLDG., N. W.
Side; sell on easy terms or trade; commis-
sion to broker. Address P T 512, Tribune.

FOR SALE—5-4 ROOM FLATS, 2 CAR GA-
rage, stove ht.; price $13,500; $5,000 cash;
rental $1,920. Owner, 2148 N. Kedvale-av.

FOR SALE—BRAND NEW 2 FLAT BRK.
3½ blocks to "L"; immed. poss.; best con-
struction. Owner, 4336 N. Troy-st. Jun. 7807.

FOR SALE—SACRIFICE NEW SUN PAR. 2
flat, 5 and 6 rms., with h. w. ht.; 2 car
garage. Inq. 2d flat, 4336 Potomac-av.

FOR SALE—MUST BE SOLD. THIS WEEK—
Best offer takes beau. new 2 apt., 5-5 r.,
brick bldg.; 2 car gar.; 3 blks. Lake.
OWNER, 3 N. Spaulding.

FOR SALE—2 APT. MOD., BRK. VAPOR
ht.; exc. trans.; rents $180; $14,500. Ad-
dress P 515, Tribune.

FOR SALE—ALBANY PARK 2 APT.; TROY-
st.; 1 block from L sta.; $14,500; acct. of
bus.; 5, 5. Address P 517, Tribune.

FOR SALE—NEW BRICK FLATS, 6-6
rooms, incl. slp. pch.; good trans.; easy
terms. Price $15,500. 2928 N. Keating-av.

FOR SALE—NEW 2 FLAT BUILDING, 3737
N. Sawyer-av. Belmont 0030.

FOR SALE—BEAUT. NEW 2 FLAT; RAV.
Manor; $16,500. 3011 Sunnyside, 1st apt.

FOR SALE—NEW BLDG. 1-7 AND 2-4; GD.
investment. 3838 Ridge. Grover 2400.

FOR SALE—BRICK 2 6 RMS. FLATS; H. W.
heat; garage; $12,300. 4119 W. Grand-av.

REAL ESTATE FOR SALE.
APARTMENTS—N. W. SIDE.

High Class 2 Flat, 6-6
All large rms.; DOUBLE bedrms.; oak
trim, fireplaces, bookcases, French doors be-
tween living rms. and dining rms.; buffets.
BEAUTIFUL electrical fixtures, modern bath-
rms., Sherman tubs. The flats are VERY
ATTRACTIVE. 2 hot water plants. Just 12
months old.
Even to the inexperienced eye it is evident
that ONLY the BEST of materials were put
into this building.
PRICED TO SELL AT ONCE to any one
seeking a HIGH GRADE 2 flat, $17,500; con-
venient terms; all paying paid.
$1,700 CASH.

2 months' old brick 2 flat, 5-5, individual
heating plants, fireplaces, paneled dining
rms., tile baths, built-in tubs, sleeping
porches. Owner is an electrician. Extra
lights, fancy fixtures. A-1 location, 1½
blocks to bus line. Price, $13,500. Easy
terms.

MILLS & SONS
5556 W. North-av., Branch 2. Austin 1890.

FOR SALE—LOGAN-B

REAL ESTATE FOR SALE.

BUSINESS PROPERTY—NORTH.

DOUBLE SECTION LINE CORNER LOT, 130X130. 6 STORES, 45 APTS.

THIS IS ONE OF THE CHOICEST PIECES OF NORTH SIDE PROPERTY IN HEAVILY POPULATED AND RAPIDLY GROWING SECTION. INCOME ABOUT $40,000 PER YEAR. OPERATING EXPENSES EXCEPTIONALLY LOW. PRICE $300,000. CASH REQ'D, $100,000. PROPERTIES OF THIS TYPE ARE RARELY OFFERED FOR SALE. SOME NEVER BEFORE. FOR PARTICULARS WRITE OWNER, ADDRESS T E 207, TRIBUNE.

FOR SALE—BUSINESS VACANT ON MONTROSE-av. facing Rockwell-st. 75x125 ft., at $165 a yr., surrounded by high grade apartment buildings and homes three blocks from the "L." Stores and private garages would make splendid investment. Owner, Was. 2429.

BUSINESS PROPERTY—N. W.

Milwaukee-av. Bus. Corner.

A new building containing stores, offices, flats and garages; all rented; on 100x150 ft. corner; steam heated; graduated rental, $17,000 1st year; it sports an $75,000 guarantee 10 years. Price $140,000. Cash required $35,000. MR. KLEINE, 2040 Lincoln-av. Buckingham 4444.

INVESTORS, ATTENTION.

Owner must sacrifice, needs cash immediately. 4 stores, two 3 rm. flats, 1 office, 2 rear garages; rental $6,258; must be discount, improving vacant in rear with garage; will increase rental about $720; price $39,500, only $10,000.

JOHN S. CLARK, 4219 W. NORTH-AV.

S. W. Cor. Keeler-Wilson.

LOT 87X125; IMPROVEMENTS 5 STORES, 5 FLATS; INCOME $10,500 YEARLY; MTG. $30,000 6%. PRICE $82,500; CASH, $25,000. ACT AT ONCE.

THOMAS NOVAK,
4551 N. KEDZIE, JUNIPER 1233.

Lawrence-av. Transfer Cor.

New bldg.; 4 stores, 4 lofts, 8 garages; no janitors, no heat; no expense; full basements; lot 75x150; first rent, $15,000; 6 yrs., 6%. Rental $16,000. Price $135,000.

HARRISON & RIEDY, Excl. Agents,
4728 Sheridan-rd. Edgewater 0472.

Milwaukee-av. Investment.

Modern brick, four 1 story stores, live location; stores rent; 74 ft. frontage; lot alone brings value; rapidly growing section. Price $32,000.

A. JOHNSON & B. E. Co., 3121 Milwaukee-av.

FOR SALE—NORTH-AV.

$30,000 will buy a choice 50 ft. brick imp. east of Cali prmia-av.; best side of street. A sure $15,000 BARGAIN.

ADOLPH BAYER & CO. [Robinson]
2041 North-av. Humb. 8553.

FOR SALE—EXCEPTIONAL BUY. 1 STY. storage rental $2,185; no vacancy; price $14,000. After paying all and taxes this property pays $1,700 net. $10,000 cash rents this equity.

HAROLD A. CONNELL,
1145 Lawson, Sheldrake 3036.

4 Stores, 2 Halls, 8 Garages.

Individual hot water heating plants; no janitor problems; income $6,000 a year. Lawrence, Lincoln and Western. Bittersweet 1446.

LAWRENCE-AV.

Most attractive stores and offices; rents over $15,000. Tenants do own heating. Price $145,000. Terms to handle. $25,000. Address M H 168, Tribune.

FOR SALE — TRANSFER COR. DOUBLE duty lion like; 8 stores, 5 apts., offices; rent $7,000. Price $70,000; smaller imp.

CROWE BROS. & CO.
Dearborn and Chicago.

FOR SALE—CORNER BUSINESS corner near Crawford, new bldg.; 2 stores, 6 offices, 6 flats. Can be bought right with $15,000 cash. Exclusive Agent, Armitage 0572.

FOR SALE—OLD ESTABLISHED GROcery and market, 2 story brick bldg., store and 6 rm. flat, all modern; 2 car garage; lot 60x132. 1930 N. Leclaire-av., Belmont 2491.

FOR SALE—NO. 2045-47 WEST NORTH-AV. and Crawford-av., 90 yr. lse. and bldgs.; 1 story foundation for 8. G. R. MARTIN, 3434 Addison Bldg. Irving Park 6000.

FOR SALE—200 FT. CHOICE BUSINESS VACant, Belmont-av., west of Cicero; a real buy; also 50 ft. on Irving Pk. at Menard. Owner, 4846 Irving Park. Lawrence 1446.

FOR SALE — S. W. CORNER KEDZIE AND Thorndale, 58 ft. x 90; $3,000 cash; best buy in the district. J. C. Ryan & Co., 4259 Kedzie-av. Ravenswood 4567.

FOR SALE—3 STORES, FOSTER NR. KEDzie; well rented; $7,000 cash and terms. Private; call night. Lincoln 2358.

IMMEDIATE POSSESSION.

Brick store and flat, 4219 N. Kedzie; bargain; $5,000 down. Owner, Sheldrake 6260.

FOR SALE—3 NEW 1 STORY STORES, 50X 35; good location; rental $1600 mo.; $19,000 cash, or will trade for lots. OWNER, 3208 North-av., Belmont 0062.

FOR SALE—3 FLAT AND STORE, 4-4-5 rms., 2 car garage; e. gas, st.; $11,000; $4,000 cash. 1727 Irving Park-blvd.

FOR SALE — CHOICE MILWAUKEE-AV. business; vacant 75x125, near Crawford; owner, Address O 233, Tribune.

FOR SALE—STORE IN GOOD LOCATION; reasonable price. Owner, 4439 N. Keeler-av.

St. Louis, let it.

FOR SALE—154 FT. ON GRAND-AV., JUST east of Ashland-av.; $17,000. Frank, 1048.

BUSINESS PROPERTY—WEST SIDE.

THREE MONEY MAKERS.

Two stores, 1 shop, 8 apts.; low income $5,000; stove heat; price for quick sale at 337,500; cash $7,500.

Crawford corner nr. Madison, 4 stores, 1 apt.; cheapest corner on the street; rent $4,800, increasing with leases; price $42,500.

Fullerton-av., 4 stores; rent $5,000; improvements under construction; price $32,000; rental value of this property; cash $12,000; price $41,500.

HARRIS & CO., Exclusive Agents,
130 N. Clark-st. Central 6829-6478.

BUSINESS BARGAIN.

Prominent car line cor.; Well built 2 story brick bldg., containing 2 stores, 4 flats, fireproof, stove heat; rents $3,720. Must be sold at once.

PRICE $27,000.

ONLY $12,000 CASH. CALL MR. COLLINS.

FRANK H. LANG & SON,
740 N. DEARBORN-ST. RANDOLPH 7600.

BUILDER NEEDS CASH.

Will sacrifice new 2 story brick bldg., 3 stores, 3 flats, 3 offices and 2 car brick garage; s. w. lot; all rented; no coal or janitor expense; income $3,000 yearly; long lease; rent value $7,200 a yr. Buy this bargain with only $15,000 cash.

MAIN-LEVITT-ROSE CO.,
105 W. Monroe. Dearborn 8015.

BARGAIN.

2 stores and 2-4 rm. flats, brk.; lot 40x75 to alley; rents $612 yr., can be increased to $852. 2548-50 W. Lake-st., $6,000 for quick sale.

[OLIVER] JOHN R. BOWES,
Dearborn 2177-2. 30 N. La Salle-st.

FOR SALE — PROSPERITY CORNER; corner at an elevated station on west side, when another car line hits this corner it will sell for $500 to $1,000 per front ft.; it can be had now for $200 per ft.; $10,000 cash; price for stores; co-operation of brokers invited. H. M. ROSE, 1040 1st Natl. Bank Bldg. Randolph 0136.

FOR SALE—3312-14 W. MADISON-ST., JUST west of Kedzie-av.; 4 story bldg., stores and 3 flats; rents $3,600; Madison-st. is a good investment, also a good speculation. The owner needs immediate cash and will sell for today's actual value. ROBERT FRIES, Ex. Agent 30 N. La Salle-st.

2 STORES, 14 FLATS.

Very desirable location; all rented low. Price 5½ times annual rental at $16,000; cash $12,000 balance 7 yrs. 6%. Owner room 716 Otis bldg. 30 S. La Salle.

FOR SALE—14 APTS. 3 OFFICES, 2 stores, cor. Kedzie and Franklin-blvd. Also 30 ft. basement adjoining. Immediate possession. Rent $17,000; cash $25,000.

CHAS. G. HICKS & CO., 30 N. La Salle-st.
Ask Exc. Agt. Frank 5430, Sidman.

FOR SALE—OR TRADE—S. W. COR. Harmon and Ashland-aves., $10,000. 1539 Ashland-av. 2 store brk., store and 3 rm. flats; Ashland-av. improvements will make it a big thing. Address T S 435, Tribune.

FOR SALE — NR. JACKSON AND SACRAmento, 2 story stores and 3 rm. modern apt.; brick, bldg. Price $57,500. Cash, $18,000; 5½ lease rent. Present rental low.

CRICH & CO., 208 S. La Salle-st. Wab. 8210.

FOR SALE—6 STORES AND 3 APTS. ON corner, west of 40th-av.; rental $7,300; modern throughout; near L station; 2 car garage; $50,000 cash. OWNER, 4000 Madison-st.

FOR SALE—823-7 S. RACINE-AV. 6 FLATS, 3 stores and factory; running through to Morton-st.; rent $4,500; price $45,000, or will offer. Must sell to close estate. WM. H. BUCHIEN & CO., 25 S. Dearb. Dearb. 5277.

FOR SALE—714-18 MADISON-ST.; MUST be transfer cor. Paulina; this property must be sold at once; price $40,000; this is less than ground value; owners, phone Spaulding 4502.

FOR SALE—BUSINESS LOCATION; lot 58½x122; bldg. 20 ft. wide; $47,000; 20 ft. to rent. 3256 W. 26th-st.

FOR SALE—4 APTS. 2 STORES, STOVE ht.; Roosevelt-av., 2 blks. from Douglas Park; 14% cash $15,000. A. Gray, 128 N. La Salle.

FOR SALE — LOCATION FOR GAS STATion or garage; Melrose Park; bargain. Bennington, Atlantic Hotel, 3 to 5.

FOR SALE—HAYMARKET SQ. COR., $34,000 cash; 4 flats, 3 stores. Owner, Seeley 7105.

HOUSES—SOUTH SIDE.

FOR SALE—$4,500 NET FOR 5 RM. BRICK; 2 yrs. old; 2 blks. from car; hdwd. floors; sun parlor; tiled bath; gas and sewer; well built. Ph. So. Chicago 5819. CHICKERMAS, 9256 Commercial-av.

FOR SALE—NEW 2 STORY BRICK BUNGALOW; corner lot; 2 car brick garage; hot water heat; large attic and basement; glazed sleeping porch; terms. 7757 Clyde-av.

FOR SALE—GREEN GOD-AV. COR. 50TH. fine Kenwood home, 9 rooms and beautiful ballroom. Ph. Owner Central 0056.

FOR SALE—6 RM. BUNG.; HOT WATER heat; garage; 2 car brick garage. 7323 Eberhart-av.

FOR SALE—5 RM. COTTAGE, OAK TRIM, low; also fine stamped copper screened and glazed sleeping porch. 7747 Clyde-av.

FOR SALE—BUNGALOW, 5 RMS., stone and slip. pch.; furnace heat; $6,500; terms. 6344 Paxton-av. Fal. 4a 0053.

REAL ESTATE FOR SALE.

HOUSES—SOUTH SIDE.

JAMES J. PARKER & CO.,
EXCLUSIVE AGENTS,
69 W. Washington-st. Randolph 2864.

5518 Hyde Park-blvd., 11 room mod. brick; 3 baths; hot water heat; large garage; lot 50x150.

5520 Kimbark-av., 9 room residence; lot 30x132; owner must vacate; $12,000.

Hyde Park-blvd., near 54th-st., 10 room modern brick house in perfect condition throughout; lot 33x150.

5526 Kimbark-av., 9 room residence; lot 30x132; owner must vacate; $12,000.

University-av. near 53d-st., 10 room modern home; 50x164; 3 baths; hot water heat.

4835 Greenwood-av., 11 room colonial brick; 4 baths; modern garage; lot 74x297; house in perfect repair throughout.

4759 Greenwood-av., 10 room stone, 3 baths, 50x297. We are offering an exceptional bargain in this modern home.

4800 Drexel-blvd., facing south and one of the most beautiful modern homes in Chicago; 5 baths; large modern garage.

Woodlawn-av., near 51st-st.; 11 room modern brick; large new garage; 75x167.

4800 Ellis-av., 11 room modern brick; large modern garage; $9,250.

4100 Ellis-av., 10 room modern stone; 3 baths; will sell furnished.

Kimbark-av., between 54th and 50th-st.; 11 room modern brick; 5 baths; 50x179.

Woodlawn-av., near 48th-st., 11 room modern brick; 4 baths; garage; $45,000.

4630 Drexel-blvd., 14 rooms, 4 baths; hot water heat; 39½x238; $23,500.

4759 Grand-blvd., 12 rm. modern stone; 3 baths; large garage; 75x234.

SOUTH SHORE HOUSES.

6937 Bennett-av., 9 room modern brick; 2 baths; hot water heat; 50x134; garage.

Paxton-av., nr. 72d, 7 room modern brick, 40x125; stone porch; breakfast porch; hot water heat; $17,500.

72d-pl., near Merrill-av.; new 7 room brick; 2 baths; garage; $13,000.

South Shore-dr. near 73d-st.; 8 room modern stucco; 27x185; $18,000.

FOR SALE—NEW 5 RM. BUNGALOW, 7824 Marshfield-av., 30x125 ft. lot, all imps. in, paid for; Arco h. w. plant; oak, birch trim; sun parlor, slpg. porch; price $9,500; terms.

ROBERT E. BARBEE
6910 Wentworth-av. Wentworth 0637.

SOUTH SHORE HOME.
OWNER LEAVING TOWN.

Beautiful brick house on Grandon-av. Only 5 yrs. old. Large lot, 50 ft. frontage. 2 baths, mammoth sun parl., garage and landscaped. Price $27,500. Open. Mr. Birmingham.

CARROLL SCHENDORF & BOENICKE
Sole Agents
2104 E. 71st-st. Fairfax 6410.

Jackson Park Highlands.

Beautiful 8 r. 2 ba. new residence located in the heart of S. Side's most beautiful residence district: price $45,000.

Beau. 10 r. 3 ba. residence; price $31,000.

GEO. C. BOUR & CO.,
Cor. 71st and Jeffery. Mid. 0877.

537-543 E. 88TH-PL.

New, strictly mod. 6 rms., h. w. ht., SOLID OAK trimmed throughout; 1 c. trans.; immed. poss.; $5,000. cash. Agent on premises today.

R. W. POLLARD & CO.,
7624 Cottage Grove. Vincennes 9500.

South Shore Residence.

Beautiful 6 rooms, corner lot, 50x125 ft.; exceptional landscaping, heated garage, one block to L. C. and country club; priced for quick sale.

HAMMOND-SHORTALL CO.,
7125 Yates-av. South Shore 5300.

S. SHORE-DR. RESIDENCE.

6 rm. stucco, steam ht., oil burner, east front; beautiful lot, 50x200 ft.; map at $25,000.

Mr. Shrider,
CARROLL, SCHENDORF & BOENICKE, Inc.,
2624 E. 75th-st. So. Shore 1660.

NICE ENGLEWOOD HOME.

Out of town owner must sell beautiful 8 rm. home. 6522 Lafayette-av. 2 blks. E. of Wentworth; furnace heat; electric light, oak floors, absolutely modern. Occupants will show. Nothing like it under $10,000. WHITLEY & CO., 215 W. 63d. Went. 0578.

Avalon Park Bungalow.

6 rooms, pressed brick, on corner; sun parlor, screened sleeping porch; block from L. C.; must be sold by May 1st; price $9,000; $2,500 cash; shown by appt. only.

WAGNER & CO.,
1615 E. 67th-st. Dorchester 3038.

HOMES AND HOME SITES

On South Shore electric, 1 hr., 10 min. Chicago, loop, 27 min. Ford City; opp. new golf course, 18 holes; 1 blk. to Lake Michigan beach; small down payment, bal. $30 mo., and int. Address P 284, Tribune.

AVALON PARK BARGAIN.

5 rm. brick bung., 1 yr. old; side ent.; fireplace; paved street; near L.; possession; $1,000 cash; bal. like rent; $11,500 cash.

DE GRAW BROS., 83d at Stony Is.-av. Sag-inaw 1204-1205.

NOTHING LIKE THIS

in Englewood; 7 rm. cottage in good condition; oak floors, fireplace, built-in effects, etc.; 6334 Stewart-av.; price less than value of large lot.

WHITLEY & CO., 215 W. 63d. Went. 0578.

SO. SHORE-DRIVE HOME.

8 rm. stucco, 4 bedrms., east front; lot 200 ft. deep; near 73d-st.; price $18,500.

Mr. Quincannon,
CARROLL, SCHENDORF & BOENICKE, Inc.,
2624 E. 75th-st. So. Shore 1660.

ENGLEWOOD HOME.

6342 Yale-av., bargain for quick sale; 8 rms.; mod.; beautifully dec.; excel. loc.; can have nice income also if desired. Owner will show.

WHITLEY & CO., 215 W. 63d. Went. 0578.

Doctor's Kenwood Home.

Lot 100x197, especially planned, substantial, colonial brick; 10 large rms., including waiting room, office and laboratory; side drive to 2 car brick garage with La. & Jones; price P T 220, Tribune.

1900 CALUMET-AV.

The finest house in this district, the heart of the new South Park improvement, on a lot 147.5 ft. to 30 ft. to alley. This close estate at price of ground alone.

ADAMS, HAMILTON & CO., Excl. Agts.,
1501 E. 63d-st. Hyde Park 6010.

$2,000 CASH PAYMENT.

8827 Carpenter-st., 7 rm. frame residence on concrete; h. w. heat; oak trim; lot 33x125; immediate poss.; $8,500; will accept 3 and 4 flat. JOHN M. FIELDS,
4177 S. Halsted. Boulevard 0242.

ENGLEWOOD BARGAIN.

13 rm. frame house, on stone found. n. e. cor. 59th and La Salle-sts.; elec. h. furn. ht.; excel. loc. for room rentals; only $7,000. WHITLEY & CO., 215 W. 63d. Went. 0578.

FOR SALE—BRICK BUNGALOW, 8133 BENnett-av.; 6 rms., h. w. ht., tiled bath, screened, good furnace. Radiant fire in firepl., bookcases, buffet, genuine oak trim, etc. Price, price $8,750; reas. terms. South Shore 3177.

BUNGALOW.

5 lge. rms., sun parlor; fine place; oak and mahog.; built in bath; screened and glazed porch; 2 car garage; h. w. ht.; barg. at $9,500; small par. 7031 S. May-st.

FOR SALE—BY OWNER.

New 6 room brick bungalow; hot water heat 35 ft. lot; best trans.; price, $10,500. 8016 Elizabeth-st. Vincennes 9136.

FOR SALE ON ACCOUNT OF ILLNESS will sacrifice beaut. 8r. Shore side entrance bungalow, 5 rms. with glazed si. pch.; 2 windows in each si. rm.; firepl.; bookcases and buffet. 7523 Ridgeland.

SIX ROOM BUNGALOW.

Bargain at $9,300; $3,000 cash needed. L. Almeranti Co., 7450 Cottage Grove. Ph. Dorchester 7720.

AVALON, NEW 6 ROOM

brick; steel const.; plastered basm't; hot water ht.; very modern; owner will show Sunday; price $10,200; terms. 8322 S. Ada-st.

7 ROOM HOUSE, GARAGE.

1 blk. from school and transportation; white paneled dining rm.; $10,500; no deal. 6434 Ingleside-av. Phone Hyde Park 4646.

Real Home, Choice Location.

7 rm. brick; 4 bedrms.; modern; fireplace; bookcases, sleep. porch, etc.; garage; lot 30x160. Price $13,000. Call Fairfax 1251.

New South Shore Bungalows

7920-32-36 Bennett-av.; 6 large rooms and breakfast nook; attic; oak interior trim; strictly modern; ready for occupancy; terms. Owner, 7015 Bennett.

FOR SALE—BY OWNER; LARGE STONE house on Grand-blvd., near Oakwood; garage with living rooms above; may be seen by appointment only. Phone Sheldrake 4189.

FOR SALE — 9 RM. BRICK HOUSE, FURnace heat, 2 baths, 2 car garage; lake overlooking lake; price $7,500. 3804 Drexel. Phone Douglas 5858.

FOR SALE—NEW BRICK HOME 6 44TH-st. NEAR GREENWOOD; fine neighborhood; good transportation; low price; easy terms. WM. A. BOND & CO. Central 4600.

FOR SALE—NEW 5 RM. BRK. BUNGALOW; stm. ht.; 2 car garage; nr. L.; $6,500. 8011 Dorchester-av.

FOR SALE—BEAUTIFUL STONE FRONT 16 rooms; hot water ht.; $11,000; terms. Ken. 4578.

FOR SALE — NEW 7 RM. BUNGALOW Fletcher Highlands; hot water heat, tile shower bath, $230 S. Carpenter-st.

FOR SALE — BEAUT. NEW BUNGALOW 5 rms., floored attic, shrubbery, garage; $7,500. 1940 W. 71st-st. Wentworth 4964.

FOR SALE—41ST-ST. NR. GRAND-BLVD. 8 rm. house; el. h. w. ht.; 35 ft. frtg.; terms. WHITLEY & CO., 215 W. 63d. Went. 0578.

FOR SALE—MODERN 6 RM. BRICK HOUSE. 1¼ blocks from Stewart Ridge sta. of I. C.; 37½ ft. lot, with trees and shrubbery, garage; convenient to transportation; owner leaving town. Price $11,500. Call Pullman 6722.

Englewood Bargain.

13 rm. frame house, on stone found. n. e. cor. 59th and La Salle-sts.; elec. h. furn. ht.; excel. loc. for room rentals; only $7,000. WHITLEY & CO., 215 W. 63d. Went. 0578.

FOR SALE—BRICK BUNGALOW, 8133 BENnett-av.; 6 rms., h. w. ht., tiled bath, screened, good furnace. Radiant fire in firepl., bookcases, buffet, genuine oak trim, etc. Price, price $8,750; reas. terms. South Shore 3177.

BUNGALOW.

5 lge. rms., sun parlor; fine place; oak and mahog.; built in bath; screened and glazed porch; 2 car garage; h. w. ht.; barg. at $9,500; small par. 7031 S. May-st.

FOR SALE—BY OWNER.

New 6 room brick bungalow; hot water heat 35 ft. lot; best trans.; price, $10,500. 8016 Elizabeth-st. Vincennes 9136.

FOR SALE ON ACCOUNT OF ILLNESS will sacrifice beaut. 8r. Shore side entrance bungalow, 5 rms. with glazed si. pch.; 2 windows in each si. rm.; firepl.; bookcases and buffet. 7523 Ridgeland.

SIX ROOM BUNGALOW.

Bargain at $9,300; $3,000 cash needed. L. Almeranti Co., 7450 Cottage Grove. Ph. Dorchester 7720.

BUNGALOW

REAL ESTATE FOR SALE.
HOUSES—NORTH SIDE.

ALE—6 RM. BUNG., SUN PAR., H
lovely 3d. flr. L. and surf. Price
Call Sun. only, 5308 N. Bernard-st.

OUSES—NORTHWEST SIDE.

BETTER HOMES.
r Terms. Better Prices.
3 days left to dispose of 18 5 rm.
frame bungalows; concrete founda-
nace heat; lot 37½x125; $500 down,
easy monthly payments.

wander'ul buys in 4 rm. frame and
me bungalows.

ild to suit for small down payment.
CHARD H. THOMAS JR. & CO.
Irving Park-blvd. Kildare 0017

$850
RICK BUNGALOW.
heat, 2 bedrooms, 2 clothes closets,
arlor, comb. din., recess and kitchen,
m; sewer, water, electric and gas;
uit trees in yard; Queen Anne style
basement. Price $6,500, bal. $35 per
inc. interest.

5958 GRAND-AV.

RICK BUNGALOW.
6 cash, 60 monthly including interest;
a, parquet floor, street paved.
PRICE ONLY $8,500.
ous salesman. Prompt service.

TUNK,
Irving Park-Blvd. Pal. 6600

NGALOW BARGAINS.
BEST BUYS IN CHICAGO.
grade brick, 5 lge. rms., elegant de-
st material; all conveniences; lge. lot;
small trans. $8,450; cash $1,500
rms. Act quick. See them today.
ARD & CO., Builders, 4718 Fullerton.

EE THIS BEAUTIFUL
COUNTRY HOME
e Sunday, 25 minutes from loop,
ace sewer. Newcastle 0026 for loca-
argain at $40,000, HALF CASH.

UNGALOW BARGAIN,
n brick mod.; hot w. ht.; large liv
m, paneled dining room, fireplace,
built in tub; lot 37½x125. Price $11,
with $2,000, bal. terms. Call Sunday,
Francisco-av.

ROOM RESIDENCE.
d in porch, all on one floor, large st
w. heat, beautiful yard, 156 ft. lar
basement; on account of leaving city
ell; $7,600; cash, $3,000 or transfer
appt. Ardmore 0993.

EDISON PARK.
5 rm. brick bungalows. At cost
dining rm., built in tub, tile bath
street. Agent on premises, 2-4 p. m.
scola-av.

NORWOOD PARK.
om frame cottage, hardwood floors
hout; modern plumbing; newly dec
and painted; lot 40x175. Call New-
ood 0091.

IG BARGAIN $5,700.
frame, concrete basement; 32 ft. lot
street; furnace ht.; nr. school and
$1,500 cash.
5840 Lawrence-av. Kildare 7000

ALE—NEW 4 ROOM HOUSES, $3,250
cash, $40 per month, including in
lot 44x125; electric lights; one block
of Grand-av.
YOLK BROS.
W. Grand-av. Columbus 9070.

ALE—NEW 5 ROOM BUNGALOWS
$600 cash; $45 per month; lot
YOLK BROS.
Park-blvd. and Des Plaines River-rd
Phone Schiller Park 3164

ALE—4017 N. KOSTNER-AV. NEW
brick bungalow; all built-in features
shower, sleep. por., etc.; price reduced
$600 for quick sale; cross terms. Owner
m. Sunday p. m., or call Rogers Park

ALE—5 ROOM BRICK BUNGALOW
gold; hot attic, floored, suitable for
nal rooms; glazed-in porch, paneled
room, fireplace, h. w. heat; on Wilson
Jefferson Park; bargain. Ph. Kildare

ALE—NEW 5 R. BRICK BUNGA
all mod., sun par., built-in bath, fire
ness, h. w. ht.; encl. rear por.; w
ar; pr. $8,500; $2,000 cash. $75 mo.
ar. car to 6844 Fullerton-av.

$50—NEW 5 RM. BUNG.
red attic, built-in tub; glazed pch.; ca
street paved; exc. trans. & fine dist
cash. Kildare 2519 or 4059 Lawrence

ALE—BY OWNER, NEW MOD. 5 R
bungalow; up to the min. in every r
ly built; Hibernian District. Come, see
ay. Price $7,850; $2,000 cash. 2328 N
brick.

ALE—5 RM. BUNGALOW; IMM
well built; bdwd. floors and tra
Bl.; car. with side drive; good ter
and terms reas.; $2,500 cash req. Kil

BUNGALOW; SLEEPING
ar.; newly built, magnificently
all large light rms.; h. w. ht.;
in restricted residential section
Prof. 3126 Drake-av.

WNER LEAVING CITY
BY BUILDER.
Rw. lawn, 5 rms., s. p. bungalow, 40 ft.
street paved and paid; price $8,500, cash
$200. 5004 Eddy-st. Kildare 0585.

OWNER MUST SELL.
5 rm. brick bungalow; hot water heat;
ady de-orated; attic trim; price $8,000;
$4,500. 5010 Oakdale.

ALE—MODERN 5 ROOM KELLAS
tile bungalow; garage; furnace heat; lot
See owner, JOHN E. OLSEN, 6007
-st. Pal. 3791.

m. Mod. Brk. Bungalow.
parlor, garage; terms $60 mo., inc
Call Sun. or eve. 5728 Byron, nr. Ir
vd. Palisade 0182. Owner.

ALE—BEAUTIFUL AMERICAN FACE
brick bungalow, with garage attached, o
lot in restricted Portage Park dist
on. Can take some good vacant in pay
nt. OWNER, Kildare 7870.

ALE—9 ROOM STUCCO BUNGALOW
trees; 2 car garage; side drive; located
Campbell-av.; vacant about May 1st
0 cash required. See owner first, 2045
Lincoln 7485.

ALE—ATTRACTIVE BUNGALOW
and sun par., steam ht.; 2 car g
lot 32x150, south exposure; beautiful
excellent transp.; at 5
CAMPBELL, 5401 Irving Park-blvd

ALE—5 RM. BB. BUNGALOW, FU
attic finished for 2 rms.; 2 car ga
lot; $5,000 cash; will consi
on good 2 or 3 flat on N. or N.
CHAMBERS. Wells 6230

ALE—RAVENSWOOD HIGHLANDS
brick bungalow; lot 38x125; s. par., st
ar. lge. rms.; pr. $14,000; $6,000 c
N. Central Park-av. Irving 3840.

ALE—NEW BRICK BUNGALOW
ar. ht.; 32 ft. lot in Belmont Pa
$8,300 cash required.
N. Humboldt 7205.

ALE—BUNGALOW, 5 ROOMS, SUN
parlor, sleeping porch and garage; exce
der, sleeping porch; $10,500; $4450 N. Parkside
ue 3561.

ALE—BY OWNER, 4012 CENTRAL
av., brk. bungalow, 5 rms., extra large lo
Portland; trim, h. w. ht.; sleep. por
$6,000 cash, bal. terms. Jun. 2442.

ALE—NEW 6 RM. BRICK BUNGA
h. w. heat, mod. plumbing; lot 30
facing Kelvyn Park; $11,500; $4,00
4414 Parker-av.

rick Bungalow, $10,000
rms., h. w. heat, 2 car garage; L trms
$3,000 cash. Apply 3346 Montrose.

CAN USE AS 2 FLAT.
rms., fine cond.; large lot; nr. L an
ls. 1316 N. Campbell-av.

ALE—3615 SPRINGFIELD-AV. 5
and s. p. bungalow; bargain at $11
$6,000 cash.
MAX BENZ, 140 N. Dearborn.

ALE — 6 ROOM BRICK COTTAGE
water heat, electric lights, 2 car ga
$6,000; $2,000 down, terms
and-st.

STUCCO 8 RM. RES.
Ravenswood Manor. Everything
Price very reas. Call Juniper 6
ALE—NEW BRK. BUNG., 5 RM
rm. ht.; owner must sell; more cash. Pr
ay; $3,000 cash. 5142 George-st.

rick Cottage, $1,500 Cash.
, bath, gas, electric; 3 car gar.;
Montrose and L cars. 4251 Bernard.;

n Brick Bung., $10,500
sun par., firepl., pan. din. rm.; furn.
cars; $2,500 cash. $1,500, Kedzie-blvd.
Racine nr. 82d. 50x125 ft. $2,800. Kramer,
8144 Racine-av. Ym. 6464.

100 FT., COR. STATE AND
99th. Address O 509, Tribune

80TH AND GREEN-STS.
Lot 83x125 feet, east front; terms cash.
Phone Owner, Englewood 3390.

CHATHAM FIELDS.
30 ft. lot on Eberhart, near 80th. Owner.
Act quick. Vincennes 3685.

FOR SALE—80TH AND 81ST ON YATES-
av., 2 lots 62x125. $60. Northwest corner 72d
and Paxton, 45x125. $175.
E. J. RADKE, 2110 E. 71st. Midway 7530.

FOR SALE—S. W. COR. 83D AND GREEN-
wood-avs., 2 lots 62x125, zoned for lge. apts., facing
Chester Highlands; $35 per ft. for 10 days.
A. O. Drews, Owner, 8158 Loomis. Vin.8916.

FOR SALE—BEST OFFER TAKES 2 LOTS.
Wallace near 95th. Should double in value
when 95th is widened to 108 ft. this year.
Address P 523, Tribune.

FOR SALE—SOUTH SHORE, 50x125 FT.,
for 6 flat or 72d and Stony Island; $60
per ft. Ph. South Shore 1653.

FOR SALE—$10 CASH, $10 MO., 82x124
lot, near L; surf., gk. Address P
Tribune.

FOR SALE—LOT 30x125 FEET NEAR I. C.
and car line at sacrifice price for cash.
Address P D 356, Tribune.

FOR SALE—RACINE-AV. SOUTH 57TH-ST.,
50x125 ft., $1,500; make offer. T. A.
Henshaw, 225 N. Dearborn-st.

FOR SALE—MORGAN PK. BUSINESS AND
residence lots. A. Gideon, 1627 N. Cicero.

FOR SALE—BY OWNER, 75x125, NR. S. E.
cor. 89th-Halsted; $20 ft. Spauld. 0291.

FOR SALE — 30 FT. LOT, 54 FT. N. OF
78th, on Euclid-av., $2,650. Yards 5246.

REAL ESTATE FOR SALE.
HOUSES—NORTHWEST SIDE.

TELL IT TO HANSEN.
PORTAGE PARK DISTRICT.
buys new 5 rm. frame bung.;
ft. left.
new 5 rm. brick bung., fire-
case, etc.; furnace ht.; on paved
$7,250.
sh; modern 5 rm. frame bung.,
ures; furn. ht.
SEE THIS. New 5 rm. and
brick bung., fireplaces, bookcases,
on paved street; beautiful home,
new 6 rm. brick bung.; all
tures of the best and latest style,
tub, pedestal lavatory, tile
was built for a home and not to
leaving the city and must sell.
Open Easter Sunday, 1 to 4 p. m.;
open every day as usual. Tell it to
6260 Milwaukee. Ph. Kildare 0080.

OWNER
MUST SACRIFICE
Beautiful 5 room brick bungalow;
is like new; built by owner for his
home; hardwood floors;
furnace heat; 1½ blocks to car line;
sell on terms. Open Sunday all day.
10 a. m.
RAY W. SUMMER,
5813 Lawrence-av. Palisade 6000.
Member of Northwest Realty Ass'n.

529 N. TRIPP-AV.
New brick bungalow, ready for May 1: 5
rooms; sun parlor, glazed sleep-
firepl. bookcases, ivory paneled
white enameled chambers, built-
shower, apron sink, combination
ing board, and all modern built-
hot water heat; 2 car gar.;
ce, $5,000; $4,500 cash
terms. Open for inspection,
imper 2308.

5-ROOM BUNGALOW, STUCCO
brk. parl., liv. and dining
pany trim paneled dining room,
white enameled kitchen, wall lights,
tile buffet, 2 bedrooms
newly decorated throughout, lot
extra wide wooded street, large
$9,480. $3,000 down, balance
month, including all interest.
-av. Spaulding 1691.

MOVE IN MAY 1ST.
5 rm. bungs., in W. Portage Park;
hardwood trim, fur. ht., tile bath; attics
enough for 3 additional rms.; $7,950;
$50 per mo. and interest, all int.
Builders, 5358 Irving Park-
Pal. 0287.

ALE—LOGAN-BLVD. RESIDENCE, 2
brick, with basement and 2 car ga-
rage, 66 ft. lot; 10 rms., h. w. heat;
bargain; 1 bath, 2 lavatories; beautiful
mod. elec. fixtures, shades, etc.
OWNER AND REALTY CO.,
Milwaukee-av. Excl. Agt. Bel. 3212.

BEAUTIFUL BUNGALOW.
Cicero and Belmont cars; brick, 5
completed; oak throughout; mod-
ery respect; price $5,350; cash
arranged. See my broker.
Dahlgren Realty Co., 3530 N. Cicero.

2 STORY FR. BLDG.
for the price of a bungalow; paved street;
ask from farm heat; modern; $8,500, $1,
cash; bldg. mechanics look this over; 743
Jefferson Pk. Sta. Builder, 5061
Avondale 7.

EXCEPTIONAL BUY.
5 rm. brick bung. with $15 a month income
from store; 2 apt.; beaut. Belmont Park;
$6,000; cash, $4,500, bal. $50 per mo.
Prof. Pal. 2671. 4807 Belmont.

MOD. 5 RM. BRICK BUN-
fireplace, bookcases, cement;
furnace ht., laundry tubs; $7,300;
$2,300 cash. Belmont Park Is. and sur-
beautiful bungalow must be seen
to be appreciated. W. C. BENDER & CO.,
Belmont 0060.

MODERN 7 RM. RESIDENCE
Pk.; steam ht., oak floors and
fireplace, paneled dining rm., 1 bedrm.
lot 33x125; steam and surface
price $8,900; $3,500 cash needed.
WENDLAND & STAHL, 3044 Irving Pk.-blvd.

FOR SALE—BY OWNER, CORNER BRICK
bungalow, 6 rooms and sleeping porch; very
large room across the entire front, 2
car brick garage, side drive; 1 block west of
Irving Park, 1 block north Irving Pk.-blvd.
Call 3 to 6 p.m. Palisade 1910.

PORTAGE PARK.
Attractive Kellastone bungalow, 6 rooms,
furnace heat; corner; can finish to 8 rooms;
$10,500; cash $3,000; lot 39x125. Call 4101
Lexington-av.

EXCEPTIONAL
brick bungalow, 5 lrg. rms., sun parlor;
sleeping porch; h. w. heat. Tile roof. Shrub-
bery. Paved. ONLY $2,000 CASH. 5055
Central Park-av. HAMILL SAND. 6757.

PORTAGE PARK.
6 room brick bungalow, modern; furnace
heat; corner; cash $3,000; steam and surface
cash. Call 5319 Argyle-av.

BARGAIN. SUNNYSIDE
home, nr. L; beautiful 6 rm. brick
and gar.; lot 120x155; mtg. $12,-
$2,000. 4900 Wilson-av.
KNIPP & CO. 4802 Broadway.

FINEST NEW BRK. BUNG., 6
35 ft. lot; bdg. 25x64 ft.; 2 car
garage, furn., etc.; $13,000; $6,000 cash.
5840 Lawrence-av. Kil. 7060.

BUNGALOW; SLEEPING
porch; newly decorated throughout; lot
$9,480; $3,000 down, balance
per month, including all interest.
Owner, 1126 Drake-av.

BY BUILDER.
Rw. lawn, 5 rms., s. p. bungalow, 40 ft.
street paved and paid; price $8,500, cash
$200. 5004 Eddy-st. Kildare 0585.

OWNER MUST SELL.
5 rm. brick bungalow; hot water heat;
ady de-orated; attic trim; price $8,000;
$4,500. 5010 Oakdale.

FOR SALE—MODERN 5 ROOM KELLAS
tile bungalow; garage; furnace heat; lot
See owner, JOHN E. OLSEN, 6007
-st. Pal. 3791.

m. Mod. Brk. Bungalow.
parlor, garage; terms $60 mo., inc
Call Sun. or eve. 5728 Byron, nr. Ir
vd. Palisade 0182. Owner.

FOR SALE—BEAUTIFUL AMERICAN FACE
brick bungalow, with garage attached, o
lot in restricted Portage Park dist
on. Can take some good vacant in pay
nt. OWNER, Kildare 7870.

FOR SALE—9 ROOM STUCCO BUNGALOW
trees; 2 car garage; side drive; located
Campbell-av.; vacant about May 1st
0 cash required. See owner first, 2045
Lincoln 7485.

FOR SALE—ATTRACTIVE BUNGALOW.
and sun par., steam ht.; 2 car ga
lot 32x150, south exposure; beautiful
excellent transp.; at 5
CAMPBELL, 5401 Irving Park-blvd

FOR SALE—5 RM. BB. BUNGALOW, FU
attic finished for 2 rms.; 2 car ga
lot; $5,000 cash; will consi
on good 2 or 3 flat on N. or N.
CHAMBERS. Wells 6230

FOR SALE—RAVENSWOOD HIGHLANDS
brick bungalow; lot 38x125; s. par., st
ar. lge. rms.; pr. $14,000; $6,000 c
N. Central Park-av. Irving 3840.

FOR SALE—NEW BRICK BUNGALOW
ar. ht.; 32 ft. lot in Belmont Pa
$8,300 cash required.
N. Humboldt 7205.

FOR SALE—BUNGALOW, 5 ROOMS, SUN
parlor, sleeping porch and garage; exce
der, sleeping porch; $10,500; $4450 N. Parkside
ue 3561.

FOR SALE—BY OWNER, 4012 CENTRAL
av., brk. bungalow, 5 rms., extra large lo
Portland; trim, h. w. ht.; sleep. por
$6,000 cash, bal. terms. Jun. 2442.

FOR SALE—NEW 6 RM. BRICK BUNGA
h. w. heat, mod. plumbing; lot 30
facing Kelvyn Park; $11,500; $4,00
4414 Parker-av.

rick Bungalow, $10,000
rms., h. w. heat, 2 car garage; L trms
$3,000 cash. Apply 3346 Montrose.

CAN USE AS 2 FLAT.
rms., fine cond.; large lot; nr. L an
ls. 1316 N. Campbell-av.

FOR SALE—3615 SPRINGFIELD-AV. 5
and s. p. bungalow; bargain at $11
$6,000 cash.
MAX BENZ, 140 N. Dearborn.

FOR SALE — 6 ROOM BRICK COTTAGE
water heat, electric lights, 2 car ga
$6,000; $2,000 down, terms
and-st.

STUCCO 8 RM. RES.
Ravenswood Manor. Everything
Price very reas. Call Juniper 6
FOR SALE—NEW BRK. BUNG., 5 RM
rm. ht.; owner must sell; more cash. Pr
ay; $3,000 cash. 5142 George-st.

Brick Cottage, $1,500 Cash.
, bath, gas, electric; 3 car gar.;
Montrose and L cars. 4251 Bernard.;

n Brick Bung., $10,500
sun par., firepl., pan. din. rm.; furn.
cars; $2,500 cash. $1,500, Kedzie-blvd.
Racine nr. 82d. 50x125 ft. $2,800. Kramer,
8144 Racine-av. Ym. 6464.

100 FT., COR. STATE AND
99th. Address O 509, Tribune

80TH AND GREEN-STS.
Lot 83x125 feet, east front; terms cash.
Phone Owner, Englewood 3390.

CHATHAM FIELDS.
30 ft. lot on Eberhart, near 80th. Owner.
Act quick. Vincennes 3685.

FOR SALE—80TH AND 81ST ON YATES-
av., 2 lots 62x125. $60. Northwest corner 72d
and Paxton, 45x125. $175.
E. J. RADKE, 2110 E. 71st. Midway 7530.

FOR SALE—S. W. COR. 83D AND GREEN-
wood-avs., 2 lots 62x125, zoned for lge. apts., facing
Chester Highlands; $35 per ft. for 10 days.
A. O. Drews, Owner, 8158 Loomis. Vin.8916.

FOR SALE—BEST OFFER TAKES 2 LOTS.
Wallace near 95th. Should double in value
when 95th is widened to 108 ft. this year.
Address P 523, Tribune.

FOR SALE—SOUTH SHORE, 50x125 FT.,
for 6 flat or 72d and Stony Island; $60
per ft. Ph. South Shore 1653.

FOR SALE—$10 CASH, $10 MO., 82x124
lot, near L; surf., gk. Address P
Tribune.

FOR SALE—LOT 30x125 FEET NEAR I. C.
and car line at sacrifice price for cash.
Address P D 356, Tribune.

FOR SALE—RACINE-AV. SOUTH 57TH-ST.,
50x125 ft., $1,500; make offer. T. A.
Henshaw, 225 N. Dearborn-st.

FOR SALE—MORGAN PK. BUSINESS AND
residence lots. A. Gideon, 1627 N. Cicero.

FOR SALE—BY OWNER, 75x125, NR. S. E.
cor. 89th-Halsted; $20 ft. Spaulding 0291.

FOR SALE — 30 FT. LOT, 54 FT. N. OF
78th, on Euclid-av., $2,650. Yards 5246.

REAL ESTATE FOR SALE.
HOUSES—NORTHWEST SIDE.

EASTER OFFERINGS
Ideal new bungalows, complete in every de-
tail, large lots, excellent location; price
$7,350 on reasonable terms.

8 room residence, lot 40x150 ft., conven-
ient to car line and steam road; a bargain
at $6,750; terms can be arranged to suit.

Owner anxious to sell his 8 room residence;
2 car garage; lot 75x137 ft.; beautiful trees
and shrubbery; street paved and paid for;
only $9,000, on terms.

A. J. STONE & CO.,
4503 Milwaukee-av., corner Sunnyside-av.
Member of Northwest Realty Assn.

SEE HERE.
Only one left of those 23 new, modern
6 rm. brick bungalows; this one is at 4702 N.
Springfield-av.; hot water heat, birch-cro-
any trim, radiant fireplace, sleeping porch,
built-in bathtub, apron sink, gas ranges, 4
surfaced lines, 5 blocks to L, 3 blocks to
$4,000,000 Roosevelt High School to be built
this year; $13,000 values for $12,750; terms
to suit. Street paved and paid.

6 ROOM BUNGALOW.
1 car garage; very fine location; glazed
porch. Price $7,800; only $2,500 cash
needed.

TUNK,
4709 Irving Park-Blvd. Pal. 6600.

$6,600 TO $7,500.
5 and 6 room brick bungalows; built to or-
der on your own lot; we finance on a small
cash payment, balance like rent; see our plans
before you build & deal with reliable concern
STOLTZNER CONSTRUCTION CO.,
3825 N. Cicero-av. Kildare 0779.

FOR SALE—BRICK BUNGALOW AT NO.
1437 N. Latrobe-av., 5 rooms; hot water heat;
lot 30x125; brand new; must be sold within
ten days; immediate possession; price $12,-
000; cash only required $4,000. This is the
best buy for the money; look at it and bring
your deposit to Augustiny & Fabry Co., 1543
W. Chicago-av.

FOR SALE — 5 RM. BUNG. AND SUN P.
tile bath, furn. heat, a regular dream home;
pr. $6,400; $1,000 cash, bal. easy terms.
HAVE YOU A LOT
and some money? We will build you an un-
usually attrac. home. See Mr. Anderson,
Rm. 625, 11 S. La Salle, or phone Ran.0801.

FOR SALE—BRAND NEW HOMES, $950
CASH. Well built on wide lots, $6,950;
$50 per month; 1 blk. to Forest Glen R. R.
station, or take Milwaukee-av. car to Foster-
av., walk 3 blks. northeast to 5435 Lieb-
av., near cor. Elston. HIELD CONST. CO.,
Central 3564.

FOR SALE—NEW 5 ROOM BUNGALOWS; H.
w. floors, electric, gas, complete plumbing,
lot 40x125, 3 blocks from schools, stores,
churches, and transportation; $4,950; $750
cash, $45 per month including interest.
YOLK BROS.,
7172 W. Grand-av. Columbus 9070.

FOR SALE—6 ROOM BRICK BUNGALOW—
Some home—owner must sell; located in Al-
bany Park's choicest spot; extra large; very
best of everything; oak trim; hot water
heat; slpg. pch.; garage; extra wide lot;
only $13,700; $5,100 handles. Call Armitage
6683 or address P T 393, Tribune.

FOR SALE—5 ROOM BRICK SUN PARLOR
bungalow; in Irving Park Villa; hot water
heat, up to the minute in every respect; lot
34x125; improvements paid; reasonable price
and terms. Call 3650 N. Hamlin-av. No
agents.

NORWOOD PARK
8 room frame cottage, hardwood floors
throughout; modern plumbing; newly dec-
orated and painted; lot 40x175. Call Palisade
5497.

NEW BRICK BUNGALOW.
5 large rooms, hot water heat, built-in fea-
tures; very modern; price $9,500; small cash
payment, balance to suit. 3402 N. Cicero-av.
Palisade 4343.

READY MAY 1ST.
New 5 rm. brk. bungalows; lg. rms., hard-
wood trim, tile bath; latest plumbing; glazed
porch; h. w. ht.; lg. attic; $9,000 and up.
5107 Wolfram. Call Austin 8753.

COLONIAL RESIDENCE.
8 rms., lot 50x125, Holland furnace, elect.,
elev. and surf.; worth $15,000; price $12,-
000; immed. poss. Owner, D. C. ULMER,
4622 N. St. Louis-av. Keystone 1095.

HOUSES—WEST SIDE.

CASH—$1,000 CASH.
New 5 and 6 rm. brick bungalows, 30 ft.
lots, paved street, furnace ht.; bal. cheaper
than you can rent a flat; act quick and
bring a deposit with you. They are going
fast. SQUARE REALTY EXCHANGE, 3207
S. Crawford.

FOR SALE—ASHLAND-BLVD., NEAR HAR-
rison; stone front 12 room house; elec.
light, steam heat; all newly decor.; hardwood
floors; new plumbing; garage with 3 room
apt. and bath; $10,000 cash, balance to suit.
Address P X 414, Tribune.

FOR SALE—731 S. CLAREMONT-AV., 7 RM.
brick; furnace and bdwd. floors; elec. lt.
and 3 car garage. Owner will show after
5:30. Price $5,500.
E. WOLTERSDORF & CO., REALTORS.
40 N. DEARBORN AND 3114 ARCHER.

FOR SALE—14TH-PL. AND THROOP-ST.
widow will sell property netting 25% profit
per year; $3,000-$4,000 cash will handle deal.
Will sell at one-half value. B. H. Stone, Ph.
Spaulding 1650 any day next week.

FOR SALE—BARGAIN FLOURNOY-ST., NR.
sta. and surf. lines, 10 rm brick; 2 baths,
gas, elec., furn., 4120 lot; value $15,000;
bam. poss.; quick sale only $7,000; terms.
LANGOWSKY, 1946 Van Buren-st.

FOR SALE — 1647 JACKSON-BLVD. 3
story and bsmt. 14 room stone front house;
heating plant; garage in rear; immediate
poss.; alley side and rear.
WILLE & FRANKENSTEIN, 110 S. Dearbn.

FOR SALE—1840 PARK-AV., 75x125, WITH
12 room house, at price of land alone; rent
of rooms will pay for property; little cash;
easy terms. Owner, 134 N. Robey-st. West
6004.

FOR SALE BY OWNER.
10 rm. brk. house, stone frt.; furn. ht.; elec.
lt.; inc. $170. 1040 W. Adams. Seeley 3261.

FOR SALE—GARF. PK. RES. 4 FLOORS,
26 rms., and 2 story gar.; would take to ex-
change for apt. bldg. Nevada 1573.

FOR SALE—SOUTH SHORE, 50x125 FT.,
for 6 flat or 72d and Stony Island; $60
per ft. Ph. South Shore 1653.

FOR SALE—$10 CASH, $10 MO., 82x124
lot, near L; surf., gk. Address P
Tribune.

FOR SALE—LOT 30x125 FEET NEAR I. C.
and car line at sacrifice price for cash.
Address P D 356, Tribune.

FOR SALE—RACINE-AV. SOUTH 57TH-ST.,
50x125 ft., $1,500; make offer. T. A.
Henshaw, 225 N. Dearborn-st.

FOR SALE—MORGAN PK. BUSINESS AND
residence lots. A. Gideon, 1627 N. Cicero.

FOR SALE—BY OWNER, 75x125, NR. S. E.
cor. 89th-Halsted; $20 ft. Spaulding 0291.

FOR SALE — 30 FT. LOT, 54 FT. N. OF
78th, on Euclid-av., $2,650. Yards 5246.

REAL ESTATE FOR SALE.
VACANT—SOUTH SIDE.

Exceptional Limited Sale

TORRENCE AVENUE BUSINESS PROPERTY

Six Blocks South of the FORD MOTOR PLANT

Between 136th and 138th Sts.

$900 to $1,100 Per Lot,

Residential Property Oversized Lots

One Block Off Torrence Av.

$450 to $625

This property is the choicest available, considering price as well as location, and it offers unusual opportunity for quick profit. You will never have another opportunity to buy Torrence-av. property at the price this property is offered.

Complete information regarding this unusual sale will be mailed you on receipt of coupon.

MAIL IT TODAY

STANLEY F. SHEPARD & CO.,
Suite 908,
105 W. Monroe-st.

Gentlemen:
Please mail me full information regarding Torrence-av. lot sale.

Name .....

Address .....

City .....

REAL ESTATE FOR SALE.
VACANT—SOUTH SIDE.

VACANT BARGAINS RIPE
FOR BUILDING.

Wood-st., n. e. cor. 85th, 25x125	$300
Keating-av., nr. 96th, 30x125	300
Michigan-av., nr. 77th, 33x160	975
Wabash-av., n. e. cor. 76th, 33 2-3x180	1,150
Prairie-av., nr. 74th, 40x160	2,450
Eggleston-av., nr. 93d, 50x125	280

CHOICE BUSINESS VACANT.

75th-st., n. e. cor. Stewart, 117 ft.; all street improvements paid in full; ripe for building; only	5,450
Racine-av., w. cor. 74th; transfer corner; $7,500 cash, bal. easy payments; price reduced to only	17,500

SEE THESE TODAY.
A. EUGENE GROSSMANN & COMPANY,
7500 S. State-st. 1029 1st Nat. Bk. Bldg.

GOOD VACANT CORNERS.
S. E. Cor. 79th and Western-av., 48.125, $6,400; half cash.
S. E. Cor. Sacramento and Archer, 69x75, $28,000; cash, $10,000.
S. E. Cor. 79th and Keeler, 75x90, $3,200 cash.
N. W. Cor. Keeler and Pershing-rd., 48x125, $15,000; half cash.
S. E. Cor. Archer and Richmond, 50x125, $17,500; half cash.
S. E. Cor. Roosevelt-rd. and Wisconsin, 106x125, $15,000; half cash.
N. E. Cor. Ashland and 85th-st., 100x173, $15,500; cash, $11,000.
S. W. Cor. 83d and Rockwell, 52x135, $18,000; half cash.
Address O 231, Tribune.

APARTMENT SITE.
N. E. cor. 69th and Paxton-av., 120x120 ft. The most choice corner left at $300 ft.

SOUTH SHORE PARK.
Near 75th-st. I. C. station, 60x125 ft.; ripe for 2-3 flats, 6 flat or L building; price $150 per ft.

GEO. C. BOUR & CO.,
Cor. 71st and Jeffery. Mid. 0877.

79th-st. Bus Cor. Only $50 Ft.
Corner between Cottage and I. C. Stores needed. In heart of building activities. Buy now; will double in 1 year.

CORNELL-AV., 90X120.
Ideal for 3-3 apts.; $15 a foot under best of block; 4 blocks to Stony Island-av. station.

HAMILTON BROS.
2054 E. 71st-st. Hyde Park 1035.

BARGAINS.
N. E. cor. 86th-Ashland, 300x125 ft. $110 ft.
N. W. cor. 86th-Ashland, 100x125 ft. 20 ft.
S. W. cor. 87th-Hermitage, 41x125 ft. 85 ft.
Ashland-av. cor. nr. 79th, 50x125 ft. 350 ft.
79th-st., n. e. cor. 25x150 ft., 160 ft.
87th-st. nr. Wood, 30x125 ft. 40 ft.
Industrial site adj. R. R., 480x125 ft. 25 ft.
CROMIN & CUSHING,
7925 S. Halsted-st. Vincennes 7400-7401.
Open Sundays and Evenings.

MORGAN PARK
APARTMENT SITES.
A very small section in this artistocratic home suburb has been zoned for apts. One concern has just completed a 42 apt. bldg. here and nothing readily available. Two car line passes and only 3 blocks from Rock Island Sta. These few sites represent the highest type of investment. Write for particulars. Terms. Address P T 183, Tribune.

VACANT BARGAINS.

62 ft., Wabash-av., nr. 78th	$1,850
33 1-3 ft., Michigan, nr. 78th	1,150
30 ft., Indiana, 78th and 79th	1,050
100 ft., Michigan-av. and 79th-st.	2,300
50 ft., Indiana-av., 80th-81st-sts.	1,300
50 ft., Prairie-av., 77th-78th	1,500

QUIRK & WILKINSON,
444 East 79th-st. Vincennes 7560.

BUILDERS.
Have the cheapest apartment site on South Shore drive, being the s. e. cor. at 77th-st., with a frontage of 137 ft.; look it over closely and see.
TUTULES & DIGNAN,
EXCLUSIVE AGENTS.
133 W. Washington. Dearborn 2389-2390.

FOR SALE—CHOICE SOUTH SHORE COR-
ner, 60x134; near L. C.; zoned for stores
and apartments. Price $12,800.

80 feet on Clyde-av., near 68th-st. Price $250 ft.

GLATT & PRICE
6327 Stony Island-av. Dorchester 8800.

VACANT BARGAINS.
30x172, 83d and Rhodes-av., $1,200.
30x125, 82d and St. Lawrence-av., $2,100.
30x125, 80th and Kingston, $2,600.
60x125, 79th and Champlain, $6,000.
348x160, 87th-st., cor., $7,500.
330x125, 82d and Ingleside, $2,650.
62x125, 82d and Ingleside, $4,650.
DOOLEY, 7901 Cottage Grove-av.

COTTAGE GROVE CORNER.
S. e. cor. 61st-Cottage Grove, 80x125 ft.; wonderful future. Best buy in district. Price $450 per foot.
O'CONNOR, BURKE & McDONNELL,
6823 Stony Island. Hyde Pk. 0212.

BUSINESS VACANT.
75th, business vacant, 50x125 ft. to alley, located 100 ft. of Yates-av. [east]; snap at $500 ft.
Mr. Burhans,
CARROLL, SCHENDORF & BOEINCKE, Inc.,
2624 E. 75th-st. So. Shore 1660.

SOUTH SHORE VACANT.
100x125, on Luella-av., at $75 ft.
50x250 ft., on S. S.-dr., at $425 ft.
50x150 ft., cor., on S. S.-dr., at $425 ft.
CARROLL, SCHENDORF & BOENICKE, Inc.,
2624 E. 75th-st. So. Shore 1660.

BARGAIN FOR COLORED.
S. W. cor. 66th and Vernon-av.; all im-
provements paid; 2 blocks to L; price
$2,500; 2 adjoining lots $52.50 per ft. See
owner, 1423 Lytton Bldg., 14 E Jackson. Wa-
bash 6884.

CHATHAM FIELDS.
LOT ON RHODES-AV.
30X125 FT. $2,800.
JOHN R. O'CONNOR,
7937 Cotage Grove-av. Fairfax 6438.

FOR SALE.
Choice residence corner in Jackson Park Highlands, priced for quick sale; terms.
JOHN R. O'CONNOR,
1633 E. 79th-st. South Shore 7301.

FOR SALE— FOR SALE—
5407-9 Drexel-av. LOT
LOT 50X110 TO ALLEY.
PRICE ONLY $6,500.
INVESTIGATE
O'BRIEN & PAGE CO.,
5303 Hyde Park-blvd. Hyde Park 7000.

VACANT BARGAINS.
100 ft. Rhodes-av., nr. 75th $60 per ft.
48 ft., Ingleside-av., nr. 84th $0 per ft.
87 ft., Harvard-av., nr. 87th $0 per ft.
25 ft., Maryland-av., nr. 82d $0 per ft.
7535 COTTAGE GROVE, HYDE PK. 4068.

BEVERLY HILLS.
$00 ft. on 91st-st., 1 blk. from Western-av
only property zoned for apts.; will sacri-
fice for quick sale. Write owner, Mrs. Stew-
art, 1632 Juneway-terr., Chicago.

FOR SALE — BARGAIN, IF TAKEN THIS
week; corner 229x120, NORTH OF ROSE-
land; 6-room bungalow; all conveniences;
switch track rights; will triple in short time;
good for manufacturing or any bus.; $3,500
cash. Address P T 193, Tribune.

TRANSFER CORNER.
E. 79th-st., near I. C. and lake; wonderful
opportunity if you want to build on good
corner, with small cash payment.
CLARK REALTY CO., 5324 Lake Park-av.

FOR SALE—WILL SELL MY LOT ON NEW
pressed brick-street, $125 cash, $15
per mo. 35 min. from loop. Address T N
466, Tribune.

So. Shore Business Corner.
125x76 ft., located on 71st-st., east of Jef-
frey-av.; exceptional location; value will
double in 6 months. MALOOLY, 6824 Stony
Island. Hyde Park 2145. Excl. Agts.

87 FT. CORNER.
80th-st., s. of Cottage Grove, near I. C.
Cheap for cash. CRAMER, FOOT & CO.,
1466 E. 67th-st. Hyde Park 1162-3. Mr. Maher.

APT. SITE.
Very desirable, lot 55x125; N. W. cor.
109th-st. and Prairie-av.; street paved. Call
Sheldrake 2722.

STONY ISLAND.
Stony Is., cor. 83d-pl., 50 ft. $125 ft.
Stony Is., N. of 84th-st., 75 ft. $100 ft.
De Graw Pk., 50x125, 2 lots, No. 1234-5;
$2,200. Owner, 8206 Stony Island-av. Dorchester 5906.

FOR SALE—FOR COLORED PEOPLE: 12
lots nr. East 88th-st.; paved street, cement
walks; $6,500, $500 each. Foster, 1514.
127 La Salle.

FOR SALE—230x169 FT. ONE BLOCK FROM
boul.; nr. cross sec. line; make 8 good s

REAL ESTATE FOR SALE.

VACANT—NORTHWEST SIDE.

SAFETY FIRST NORTH EDGEWATER

VACANT NOT ONLY OFFERS YOU THE GREATEST SAFETY ON YOUR INVESTMENT BUT ALSO QUICKER AND BIGGER PROFITS THAN ANY OTHER SECTION OF CHICAGO.

WE OFFER SUBJECT TO PRIOR SALE A LIMITED NUMBER OF

BUSINESS AND APARTMENT

LOTS

as low as

$400 Cash

BAL. $20 A MONTH.

For complete information mail coupon.

Address M H 458, Tribune.

Gentlemen: Please send me complete information in regard to the business and apartment lots you have for sale. It is understood that this request places me under no obligation.

NAME .....

ADDRESS .....

A CHANCE OF A LIFETIME.

ONE DAY SALE

SUNDAY, APRIL 20, 1924.

To close an estate we are offering a real opportunity to the buying public. Come out today and be convinced of the bargains we offer. $300,000 worth of restricted residence lots with a variety of sizes to choose from —30x125, 45x125, 30x201, 45x201, 30x225, 45x225 ft. Sewer, walks and trees included in price from $1,085 to $2,470, easy terms. Sidewalks being laid now. Subdivision office at northwest corner of W. North-av. and N. Oak Park-av. Open rain or day Sunday, April 20, 1924.

COME OUT TODAY.

GELDER & SNEARY,

624 First Nat'l Bank Bldg.
Phone Central 0374.

PUBLIC AUCTION

TUESDAY, APRIL 22, 1924.
AT 2 P. M.

Northeast corner Belle Plaine and Austin-av., 1 block north of Irving Park. Size, 30x125. Restricted for bungalows and two flats. Stop paying rent and build your own home.

Further details upon request.
Co-operating with Realtors.

This Property Will Be Sold
TO THE HIGHEST BIDDER
at the DIRECTION of the
Ash Realty Auctioneers, Inc.

HUGO ASH, PRESIDENT.
220 S. Michigan. Harrison 8651.

350 DOLLARS

and $5.00 per month invested in property along the right of the new Howard-av. "L" extension may be the means of independence in the near future. Tracks are being laid, cars are running and values in property are jumping in leaps and bounds. There are a few desirable lots available at this time. Inspection by appointment only. Address K L 599, Tribune.

DON'T FAIL

to get advance information on our Sunday side-av. lot sale; close in, wonderful investment possibilities; easy terms; only a few to be offered; nothing will be sold for 30 days yet; located Northwest, in the path of great activities. Get on our mailing list for full details. First come first served. Address F T 207, Tribune.

CLOSING UT ESTATE.

Large 50 ft. lots in one of the best sections on N. W. Side for $575. Fruit trees and shade trees on every lot. Terms $10 mo. accepted. Union Bank of Chicago, Trustee. Address P T 185, Tribune.

GARAGE SITE.

Crawford-av & Irt., 300 ft. north of Lawrence—50x126 ft. Ideal site of auto sales and service station. THE REAL ESTATE CORP., 1535 Jarvis-ave., Rogers Park 8160.

FOR SALE — CHOICE CORNER LOGAN-blvd., 97x165; bargain. Paul W. Sullivan & Co., 77 W. Washington. Dear. 8493.

VACANT—WEST SIDE.

3648-54 FLOURNOY-ST.

98 feet of frontage with everything in and paid for, within 1 blk. of Independence-blvd. Terms to suit. Price $7,850.

Wm. M. Breckenridge & Co.,
Mansfield 3000. 105 S. Cicero-av.

SPECULATORS—FOR CASH.

5 W. Cor. Huron and Avers-av. 25x125; all improvements in and paid for. Corner of C. & N. W. R. R. yards in Proviso resulting in advance of price on adjoining property. Hamilton Realty Co., 77 S. Dearborn-st., Dearborn 7556.

FOR SALE—1403 HASTINGS-ST., 24X124, vacant; all improvements in and paid for. Price $1,400; $400 cash, balance time.

S. YONDORF & CO.
56 W. Randolph-st. State 7238.

FOR SALE—100 FT. CORNER 31ST CAR line and Komensky-av., 1 blk. Crawford-av.; new 2-flat, 3-3 rms. and bath; 2 steel sts., 48 ft., 1 blk. Chicago and Western-avs., bargain.

WHITESIDE & WENTWORTH, 8 S. Dearbn.

FOR SALE OR LEASE—N. E. COR. TAYLOR and Des Plaines-st., 80x102. Will build to suit. Light, steel building.

ALEX FRIEND & CO., Excl. Agents,
29 S. La Salle-st. Randolph 4916.

FOR SALE—AUSTIN-BLVD. CORNER AND middle 2-room brick bungalows, 5 blks. N. of Roosevelt-rd. Close to transportation. Attractive price and terms to responsible buyer. Address P T 301, Tribune.

FOR SALE — BUILDERS, ATTENTION. Warren-av. nr. California-av.; 134x132; suitable for small flats. $1,000 for lot. [L] W. A. Bond & Co., 2 N. Dearborn-st.

FOR SALE AT BARGAIN.

35 ft. bus. lot, Jackson-blvd. and Colorado frontages; nr. Spaulding. Belmont 8042.

FOR SALE—58 FT. APT. CORNER, 2½ blks. Oak Park-av. L station on Douglas; 3-story and basement; $4,500; 1-3 cash. Address T D 119, Tribune.

FOR SALE — FRANKLIN-BLVD. NEAR HOman-av.; 26x125 ft.; $2,000; make offer. Irving Jenkins & Co., 2 N. Dearborn-st.

FOR SALE—50x125 FT. ON LEXINGTON, near Cicero; $40 a ft.; a snap. Austin 1950.

FOR SALE—57 FT. CORNER, CICERO-AV. and 18th-st.; barg. inq. 1836 S. Cicero.

FOR SALE—FACTORY LOT; CHEAP; COR. Kinzie and Sacramento-sts.; 66x132.

FOR SALE—50X125; LEXINGTON-ST., NR. Cicero-av.; a snap. Austin 9780.

REAL ESTATE—MFG. PROPERTY.

FOR SALE—NEW HEAVY MILL BLDG.; NR. Lake Shore-dr. and Ohio-st.; 136,000 sq. ft.; receivership makes opportunity buying at low price; will lease. Rand. 4075.

FOR SALE—TWO STORY FACTORY BLDG., 14,000 square feet; cor. lot, 3 sides light; 1 blk. car line; Jackson-av.; owner on premises or call Midway 8021.

FOR SALE—CORNER FACTORY BLDG., 50,000 sq. ft.; C. & N. W. switch track; sprinklered; power plant, rare investment opportunity. HART & WHETSTONE, Franklin 1186.

FOR SALE—BRICK FACTORY BUILDING, 15,000 sq. ft.; best location Downers Grove. Price $25,000 or best offer; terms. T. Prechanac, Downer's Grove.

FOR SALE OR RENT—1-STORY AUSTIN high grade new 4 sty. daylight brick; warehouse level; 75x110; ft. ins. roof, nice office. HART & WHETSTONE, Franklin 1186.

FOR SALE—98 FT. CLARK-ST. WEST OF Kedzie; ideal mfg. location; vacant; or will build to sell or lease.

HART & WHETSTONE, Franklin 1186.

FOR SALE—OR LEASE—218-21 N. FRANKlin-st.; immediate possession; attractive terms. So. Water-st. development will double value. Inquire 1 to 3 p. m. Newman, Rand 4081.

FOR SALE—NEW 1 STY., 60,000 FT. CLOSE in. So. Side; 15 car track; vac. side. CHANDLER & AGUIS, Rand. 1825.

FOR SALE—N. W., 10,000 SQ. FT. BLDG., also yard and truck garage; $30,000.

E. N. DUERLEIN & CO., Franklin 4860.

FOR SALE—HIGH GRADE BLDG., 65 by 50x115; real factory or R. R. site. Address S B 53, Tribune.

FOR SALE—BLDG., 2 STY., 24X130, DRIVE in gear. Price $6,000. E. N. DUERLEIN & CO., Franklin 4860.

FOR SALE OR RENT—1 STY. BLDG., 483 x100; 1709 Austin; lt. blt.; lot 50x100; Division, Paulina, Rand. 1486.

FOR SALE—3 STORY COR. BLDG., 34,000 ft.; 4 yrs. old; West Side. Bargain. WM. KAPLAN, 36 S. State-st. Cent. 4459.

FOR SALE — LIGHT MANUFACTURING, 2 story brick, 30x90; 2 story, 30x50; building 50x90; vacant; lot 25x100. Phone Main 5191.

FOR SALE—BLDG., 80,000 FT., WEST SIDE, east of Ashland-av.; $15,000. Cent. 4459.

FOR SALE—50,000-75,000 SQ. FT. VACANT, st. Paul-av. restr. to high class mfg.; near Central and North-ave. P. Sup. 6095.

FOR SALE—NEW 2 STY. AUSTIN-AV., ONE story brick factory and yard. WOODBURY & COMPANY, 69 West Washington-st.

FOR SALE—40,000 SQ. FT. BLDG., NEAR loop on sw.; $50,000 plus land. Sup.6092.

REAL ESTATE—MFG. PROPERTY.

FOR SALE OR LEASE—

EXCEPTIONAL OFFERING.

MAIL ORDER HOUSES AND KINDRED LINES.

We are authorized to offer a strictly high class factory building, 3 stys., all mod. conveniences; exc. light; skylights; low ins.; approx. 60,000 sq. ft., in heart West Side mfg. district; conv. to trans. and elev. sts. See us for price and full particulars.

PAUL C. LOEBER & CO.,
111 W. Washington. Phone Franklin 0757.

MANUFACTURING PLANT

for sale, located on Indiana Harbor Belt R. R., Calumet City, Ill. (West Hammond); 2½ acres, 5 switch tracks; 500 h. p. combination electric and direct power plant; buildings, warehouses, office, and ample room for additional buildings. Address P. O. Box 216, Hammond, Ind.

FOR SALE OR LEASE—FACTORY BLDGS. FULTON-ST., COR. FRANCISCO-AV.

One sty., 100x150, max. light, near team tracks and R. R. station.

1837-39 W. GRAND-AV.

One sty., 4,000 sq. ft., with 2d sty. office portion, 1,000 sq. ft.

456-458 W. SANGAMON-ST.

One sty. and basement, wagon level, 9,600 sq. ft.; ready May 1.

We can usually finance bldrs., any location. Co-operation of brokers solicited.

G. KEHL SONS, Humboldt 1291-1230.

FOR SALE—BARGAIN! WABash-av. at 28th-st., 2 story brick bldg., 16,000 sq. ft., leased to responsible tenant.

WM. H. MULHOLAND & CO.,
30 N. La Salle-st.

For Sale—Marquette Park Industrial District.

75th and Western-av., Belt and Wabash Ry 100 acres; will divide to suit; bldgs. erected and financed; unusual opportunity for firm wanting large tract of vacant.

Price, plat and full particulars on application. Brokers' co-operation solicited.

PAUL C. LOEBER & CO.
For Sale—Frank. 0757.

FOR SALE OR LEASE.

45,000 SQUARE FEET

Nr. Madison and Halsted-sts.; 4 sty. and bg. basmt. mill bldg.; frt. elev.; ht. pit.; yard and excellent shipping facilities; good light; poss. at once; attractive price; easy terms.

PAUL C. LOEBER & CO.,
111 W. Washington-st. Franklin 0757.

FOR SALE—INDUSTRIAL VACANT—50,000 sq. ft. on car line, N. W., fine location, near blvd., 75c sq. ft.

100,000 sq. ft. with switch installed close to car line; fine for lumber; 50c sq. ft.

50 to 500,000 sq. ft., several locations on C. & N. W. switch, 25c to 50c per sq. ft.

ALEX K. WYATT,
Industrial Realtor.
942, 10 S. La Salle-st. Franklin 1571.

FOR SALE—1105 W. 35TH-ST.—MODERN warehouse or factory in Central Mfg. Dis., 13 car lines, R. R. switch, 8 car lengths inside building; inbound and outbound less-carload service eliminates freight depot hauls; 4 large elevators; sprinkled; 200,000 feet of floor space; adequate heating; strong lighting; lot 100x600; bargain price on easy terms. L. W. PORTER, Excl. Agt., 1118 Boulevard Bldg. 6310.

FOR SALE—SMALL FACTORY BLDG., brick and concrete, 50x75 ft. on lot 200x250; 5 yrs. old, on 500 line switch track; Wheeling & Lake Erie R. R. runs through, within 3 mi. new N. W. L. extension; steam power plant; 6 rms., steam ht., 2d floor; $12,000. Wheeling & Lake Erie Railway Co., Merkle Dairy Co., Chicago. Ph. Bitterswet 1609.

FACTORY BUILDING—5,858

sq. ft.; 48x104; loading level; office 2d floor, 48x18; desirable industrial location; 3 blks. west from Milwaukee and Western-avs.; will sell at your own price if taken within two weeks; reas. terms; will consider renting. 2535 Homer-st., Brunswick 8000.

Storage Yard on C. J. Ry.

40,000 to 160,000 sq. ft., 41st and Wallace-sts., for coal, material, or other use; grade tracks, offices, and sheds. Lease for term years.

CHANDLER & MONTAGUE, Excl. Arts.,
First Nat. Bank Bldg. Rand. 1828.

FOR SALE—KOLMAR-AV. [46-AV.] NR. Harrison-st. and Belt Line; new 1-sty. factory bldg., 4,000 and 6,000 sq. ft.; splendid light; truss roof; cement floor.

OLIVER J. JOHN R. BOWES.
30 N. La Salle-st. Dearborn 2171-2.

FOR SALE—406-8 N. HERMITAGE-AV., NR. Austin-av.; new 1 sty. factory bldg., 14,101; fine light; concrete floors, etc. 4,000 or 8,000 sq. ft., new bldg., on Kolmar-av. and C. & N. W. R. R.

OLIVER J. JOHN R. BOWES.
30 N. La Salle. Dearb. 2171-2.

FOR SALE—OR LEASE—3 STORY BRICK bldg.; lot 60,000 sq. ft.; large open yard; sprinkled throughout; 1HB R. R.; facilities, 3 car unldg. platform trap car service; ingress, easy terms. WILLIAM LAMBERTSON & SON, Hammond, Ind. Phone So. Chicago 8800.

FOR SALE—WILL SACRIFICE DAYLIGHT corner, Logan and Austin, brick factory, 3 story and basement, 12,000 ft. mill construction. Fireproof, electric elevator, light and gas. $15,000 will give good allowance for cash. • Owner, Oak Park 4124-J.

FOR SALE — NEW 1 STORY BLDG., 3440 Lake-st., opp. Garfield Pk., 50x90; no posts; concrete floor; sprinkler system. May 1; only $3,500 cash, bal. to suit.

E. C. ECKER & ASSOCIATES,
Realtors. Dearborn-sts. Franklin 6726.

FOR SALE—OR LEASE—1 STY. BLDG., NR. Western and Washington-blvd., 10,000 sq. ft.; sawtooth skylight; ht. pit.; wood fr.; 2 switch tracks; $4,000 cash, bal. as rent; special price for quick action. PAUL C. LOEBER & CO. Ph. Frank. 0757.

FOR SALE—ATTRACTIVE NEW 2 STORY factory; nr. 26th and Crawford; 17,000 sq. ft. floor space; additional vacant; steel sash windows; all daylight; coal $75,000; must sell quick at $52,500; terms if necessary. Rand. 5075.

ATTENTION!

Big sacrifice; Milwaukee-av. manufacturing property for sale, rent or trade; steam, electric power; will build to suit; about 12,000 sq. ft. Keystone 4774.

FOR SALE—NORTH SIDE, MOD. NEW CON. brick bldg.; abt. 60,000 sq. ft.; ht. pit; 2 const. and frt. elevs.; poss. May, 1925; suitable for printing offices or mfg. purposes. PAUL C. LOEBER & CO., 111 W. Washington.

FOR SALE—100,000 SQ. FT. MILL SPRINKlered bldg., rail facilities in & O. R. R. storage yard, Harrison and Dearborn-sts. Owner, who can use for own business; reasonable terms.

MARK LEVY & BROTHER, 140 S. Dearbn.

FOR SALE—FACTORY, 2 STORY AND basement, pressed brick, daylight, 3,000 sq. ft., mod. 2 flat in front, all stm. heated; 1 block car shuttle. 2731 N. Washtenaw-av. Humboldt 0508.

26,000 FT.—EASY TERMS.

Prominent location, close in West Side bldg.; splendid light. $65,000.

J. P. STRICKLAND & CO. HARR. 8774.

FOR SALE—OR TRADE—CASH OR TERMS for 2 factories located in Lafayette, Ind., on Wabash tracks; brick construction; 17,000 sq. ft.; steam plant. Address Box 1, SHEFFER, 1030 N. Dearborn-st., Palisade 3906.

FOR SALE—FOR LIGHT MFG.; STATE-ST. nr. 45th; 2 story brick, 25x104; 5,000 sq. ft. light on 3 sides; possession; terms; price $15,000.

F. L. LANGRIDGE, 4654 State-st. Oak. 0733.

FOR SALE OR LEASE—N. W. COR. LAKE-st. and Kilbourn-av.; mod. 5 sty. mfg. and loft bldg.; 45,000 sq. ft.; also adj. vacant, 71x175 ft.; private C. & N. W. switch. PAUL C. LOEBER & CO., Ph. Frank. 0757.

FOR SALE—MODERN MFG. PLANT, 60x400, with office section; additional ground for expansion; 5 miles from group; R. R. trk. ALEX FRIEND & CO.,
29 S. La Salle-st. Randolph 4916.

FOR SALE—WILL BUILD AND FINANCE on your terms mfg. bldgs., 4,000 sq. ft. or more; furnish location or build on yours.

[OLIVER] JOHN R. BOWES,
30 N. La Salle-st. Dearborn 2171-2.

FOR SALE—CHOICE VACANT, 10,000 SQ. ft., on Austin-av., 2 miles west; 75 ft. frontage; owner says sell for 65c sq. ft.

ALEX FRIEND & CO.,
29 S. La Salle-st. Randolph 4916.

FOR SALE—76,000 SQ. FT. FLOOR SPACE, 2 sty. mill construction bldg., 14th pl. and Sangamon-st.; poss. now; can be purchased at low price to close estate. Make offer.

MARK LEVY & BROTHER, 140 S. Dearbn.

FOR SALE BY OWNER—1 STORY BRICK bldg., 25x125, 1306 Elston-av., suitable for light manufacturing; very cheap. See owner after 6 p. m. 1306 Elston-av.

FOR SALE—76,000 SQ. FT. CLOSE-IN, vacant, betw. Smith and Kinzsbury, on North-av. Make offer. H. TEICH & CO., Wabash 8210.

FOR SALE—OR LEASE—BUILDING MATerial yard, 25,000 sq. ft.; conv. to track. Armitage and Cicero-avs.; 850 ft. per mo. LOUIS B. BEARDSLEE & CO., Rand. 2243.

FOR SALE—BARG., MFG. SITE, VACANT. 111 x 330 ft., Cal. River frontage, just the right of way, s. of Ford's plant, $1,200 per a. Fleishman, 111 N. Dearborn-st.

FOR SALE—MANUFACTURING SITE, Root-st., near Princeton-av. Alley on side and rear; 74x105¼, 7,800 sq. ft., 35c sq. ft. $2,500; $4,000 cash, bal. as rent; right lease. Owner, Lawndale 1204 or Austin 3221.

FOR SALE—JACKSON-BLVD., 6 FLAT, NR. park, 5 rooms and porches, 2 car heated garage; price, cash, $20,000.

FORD REALTY CO., Exclusive Agents,
6 S. Austin-blvd. Austin 2880.

FOR SALE—1 STY. 7 RM. FRAME HOUSE; lot 50x125; corner, dbl. garage; Taylor-av. Price $5,000; $2,500 cash, bal. terms. ELLERTHORN, 1156 W. Madison.

FOR SALE—2 FLAT BRICK, 5 AND 6; FURnace; 40 ft. lot, garage, paved alley, ¼ blk. N. of Chicago-av. Only $13,400; terms.

HAUMAN, 5524 Chicago-av. Austin 1231.

FOR SALE—6 ROOM BUNGALOW HARDwood throughout; hot water heat; 2 car garage; fine residential district in Austin. 1010 Lorel-av.

FOR SALE—2 FLAT BRICK, 6 AND 6, WITH 2 car frame garage; 6 years old; price $15,500; cash $5,000. North-av. Realty Co., 5231 North-av.

FOR SALE—4 LGE. RM. COTT., FURN. HT. and gas; wide lot; best loc. in Austin; by owner. $6,250; cash $2,000. Call Austin 2278.

TO RENT—AUSTIN-BLVD. HOME, 9 rms.; HOT WATER ht.; $125 mo. Austin 9550.

FOR SALE—8 RM. VARYAN HEATED house; splendidly located. A bargain, $13,500. Call Oak Park 3352 after Sunday.

REAL ESTATE—OAK PK., AUSTIN.

W. H. WRIGHT & CO.

Attractive "Fair Oaks" side entrance 6 rm. STUCCO HOME. Large living rm. with REAL FIREPLACE. French doors to private screened porch. Also screened porch on attractive sleeping porches. 3 BIG CHAMBERS; 2 SEPARATE SLEEPING PORCHES. Fine closets. HOT WATER HEAT. Beautiful landscaped grounds, 60x125 ft. Price only $15,500. LOW TERMS. $2,500 cash.

Closed Easter Sunday.

BEAUTIFUL NEW 6 rm. STUCCO HOME in Oak Pk. 2 blks. to "L" line. COMB. SUN PARLOR and living rm. Paneled dining rm. with buffet. HANDY ALL WHITE KITCHEN with outside icing. 3 LARGE CHAMBERS. Fine HOT WATER HEAT. IMMEDIATE POSSESSION. Cheap at $8,950.

Try "Wright" Service.

"Ultra Modern" ENGLISH COLONIAL HOME on beautiful CORNER LOT. Artistic hall. EXTRA LARGE LIVING RM. Real fireplace. PRETTY DINING RM. and buffet. 3 LARGE CHAMBERS. Each has 3 CASEMENT WINDOWS. Fine HOT WATER PLANT. Also 2 CAR GARAGE. Convenient to "L" STA. Price only $11,500. LOW TERMS.

Closed Easter Sunday.

IMMEDIATE POSSESSION of attractive central Austin home (1 blk. from Columbus Pk.). Spacious porches. Oversize living rm. Extra base plugs. Good size dining rm. Large buffet. Pleasant pantry with inlay linoleum floors. BIG CHAMBERS. Fine closets. Large bath; also EXTRA TOILET on 1st floor. Good basement. HOT WATER HEAT. Fine old trees. Also 1 CAR GARAGE. Price $9,750.

Try "Wright" Service.

$1,000 cash buys central Austin [near Lake-st.] 6 rm. HOME with 3 CHAMBERS and good 2 CAR GARAGE. All for $8,500.

Closed Easter Sunday.

Prize FEATURE HOME in "heart of Oak Pk." True 8 rm. Colonial type (Masonary built) home, with Italian grille trim and Spanish tile roof. This beautiful home is cited in the National Builders' Journal as is the last word in BEAUTY, LUXURY, COMFORT and CONVENIENCE. Connect with pergola to 2 CAR HEATED GARAGE. Landscaped grounds. Choice location. ULTRA-PERFECTION in a home for only $33,500.

Closed Easter Sunday.

Dandy 2 FLAT in AUSTIN, 5-5 rms. HEATED SUN PARLORS. Large living rm. Fine place and bookcases. PANELED DINING RM with buffet. 2 FINE CHAMBERS and 2 HOT WATER PLUMBING UNITS. All for $15,500.

TRY "WRIGHT" SERVICE.

Central Oak Pk. 12 APT. BLDG., 2-3-4s; all May rentals; no vacancies; price $45,000; only 5½ times rental.

Maywood Bargain.

YOUR RENT MONEY will pay for this MASSIVE 7 RM. BRICK BUNGALOW on DOUBLE LOT in Maywood. RENTED. SUNLIGHT LIVING RM. with fireplace. Artistic dining rm. 3 LARGE CHAMBERS. Also RADIO or music effects. Sanitary All white " kitchen. Big porches. RARE BUY for $8,500. Terms, $1,500 cash.

Try "Wright" Service.

$1,000 cash buys NEW, BROAD TYPE BUNGALOW with center entrance. Large rms. 2 CHAMBERS and stairway to good attic. Beautiful lot, 40x132 ft. Price $6,750.

5613 W. LAKE-ST. AUSTIN 683-690.

Closed Easter Sunday.

836 S. OAK PARK-AV. OAK PK. 833-5755. OPP. 57TH-AV. ELEC. STAT. MAYWD. 465.

W. H. WRIGHT & CO.

Cummings & Foreman
BEST BUY IN OAK PARK.

Beautiful 6 rm. stucco home, on desirable corner lot, near L. This home contains the latest developments in modern, high grade residential construction; spacious liv. rm., solarium, beautiful mantel; chmbrs., slp. pch., 2 car garage; pr. $15,000.

HURRY!!

Beautiful—Substantial.

6 rm. brick home. This superior home looms resplendent as one of the distinctive homes of River Forest; 6 unusually spacious rms., full tile baths, slp. pch.; pr. $29,000.

Cummings & Foreman
107 Wisconsin-av. Oak Park 499.

AUSTIN.

New 5 and 5 rm. brick 2 apt., h. w. heat, lot 50x125, with street drive to 2 car brick garage; price, $18,000. Make offer.

OAK PARK.

Large 7 and 8 rm. 2 apt. bldg., h. w. heat, sun parl., oak floors, 3 and 4 bedrms.; possess. 1st apt.; lot 50x185; street drive to garage; priced to sell quick, $18,500.

Wm. M. Breckenridge & Co.,
Mansfield 3000. 105 S. Cicero-av.

Last 2 Houses Left Out of 23.

Both are 6 room residences, with large living rooms, sun parlor, fireplace and bookcases, paneled dining rm. with buffet, white kitchen with built-in cabinets, bath, toilet, pantry; 3 large bedrms., sleeping porch that will accommodate 2 double beds; convenient to elevated, Austin-blvd. station. MOST QUALITY FOR. For information call owner, J. KEMPSTONE & SONS, 1100 N. Hayes-av., Oak Park 8780.

FOR SALE—6 AND 6 RM. 2 FLAT BRK., oak throughout; 30 ft. lot; handy to L. Price $14,500; $5,000 cash.

2 flat brick 5 and 5 rms., 2 htg. plants; 2 yrs. old; 37½ ft. lot. Price $12,750; $3,500 cash.

7 rm. frame residence, furnace heat; $5,500; $1,500 cash.

BARRY McNICHOLS & CO.,
4806 W. Chicago-av. Austin 1100.

BUY FROM OWNER.

Substantially built all face brick, side entrance residence; large cor. lot. Rooms all large and well arranged, DR. to reverse plan open hearth fireplace, sun parlor, sleep. pch., also 2 car garage, located 5 blocks north of Lake-st. "L" in well established community, close enough to stores, schools, churches, etc., not to make it objectionable. Owner on premises. 545 N. Central-av. Austin 2168.

Oak Park [Dutch Colonial] home of 6 rms.; 2 STORY LIVING RM.; living rm. finished with open brk. fireplace; very pretty dining rm.; French doors to LARGE SCREENED BREAKFAST PORCH; 3 CHAMBERS; tile bath, shower; good htg. plant; GARAGE; with drive. Price ONLY $10,500; terms. Can be seen from 1 to 4 p. m. Phone Austin 2168 or O. P. 720.

FOR SALE—6 RM. HOUSE IN EAST OAK Park; 1½ blks. to Lake-st. L and N. W. trans.; betw. South Blvd. and Lake-st. Large rms., attractively decorated, many windows, and a beautiful landscaped yard with shrubs, fruit trees, etc.; priced very surprising—it's only $10,500. O. P. 6277. No Sunday calls.

FRAME RESIDENCE.

7 rooms, ¼ block from Jackson-blvd. Ascension Catholic church and school; 4 bedrooms, tile bath, large living rooms; oak trim; hot water heat; 2 porches; 33 1-3 foot lot; price $10,500; cash $3,500. Call Oak Park 4754.

AUSTIN APT. SITE.

160x125 ft. nr. blvd., "L" cars and C. & N. W. R. R. Improved with large 15 rm. house. Priced right.

ALLISON REALTY CO.,
5709 W. Madison-st. Austin 5496.
5920 W. Chicago-av. Mansfield 5335.

FOR SALE-By OWNER.

Wonderful Oak Park, Jackson-blvd. corner, 6 rooms, frame residence, brick fireplace, open porches, furnace heat, lot 50x125, well landscaped. For appointment Ph. O. P. 4863; $10,000. $3,500 cash req. Address F N 42, Tribune.

OAK PARK BRICK.

Brick 24 ant.
Modern throughout.
Corner lot. Excellent location.
$25,000 cash buys at 6¼ times rental.
Address P X 418, Tribune.

FINE NEW 2 FLAT.

1520 N. AUSTIN-BLVD.

6-6 large, beautiful rooms, tile baths, elec. fireplaces, bookcases, etc.; large lot; must be seen to be appreciated; $7,500 cash req. Call today after 2 p. m. or phone Mans.5890.

INCOME RESIDENCE,

4040 W. Austin-av., with 3 rm. English basement apt., bath, 2 car gar.; near trans.; 4 large rms., 2d floor, suitable for flat; hot water ht., $3,000 cash required. Ph. Austin 3848.

FOR SALE BY OWNER—1 STORY BRICK bldg., 25x125, 1306 Elston-av., suitable for light manufacturing; very cheap. See owner after 6 p. m. 1306 Elston-av.

FOR SALE OR EXCHANGE.

Beautiful 25 apt. in Austin, at a bargain, let's have some proposition.
REALTY EXCHANGE, 337 S. Clark-st.
Wabash 8205 and 8206.

FOR SALE—BY OWNER, 5 RM. COLONIAL house; hot water heat; 2 car garage; $17,500.

918 N. Linden-av.
Oak Park, Ill.

6 RM. QUEEN ANNE BUNG.

Stucco, like new, on cor. lot; hdwd. shrubbery, etc.; furnished or unfurnished. 546 N. Lombard-av., Oak Park. Oak Park 5932.

FOR SALE—CENT AUSTIN RESIDENCE; 7 rms., 4 bedrms. [3 extra attic], oak, h. w. ht.; 2 story 2 car gar., heated; mod.; bargain, $12,500; $4,000 cash, bal. as rent; right lease. Owner, Lawndale 1204 or Austin 3221.

FOR SALE—JACKSON-BLVD., 6 FLAT, NR. park, 5 rooms and porches, 2 car heated garage; price, cash, $20,000.

FORD REALTY CO., Exclusive Agents,
6 S. Austin-blvd. Austin 2880.

FOR SALE—1 STY. 7 RM. FRAME HOUSE; lot 50x125; corner, dbl. garage; Taylor-av. Price $5,000; $2,500 cash, bal. terms. ELLERTHORN, 1156 W. Madison.

FOR SALE—2 FLAT BRICK, 5 AND 6; FURnace; 40 ft. lot, garage, paved alley, ¼ blk. N. of Chicago-av. Only $13,400; terms.

HAUMAN, 5524 Chicago-av. Austin 1231.

FOR SALE—6 ROOM BUNGALOW HARDwood throughout; hot water heat; 2 car garage; fine residential district in Austin. 1010 Lorel-av.

FOR SALE—2 FLAT BRICK, 6 AND 6, WITH 2 car frame garage; 6 years old; price $15,500; cash $5,000. North-av. Realty Co., 5231 North-av.

FOR SALE—4 LGE. RM. COTT., FURN. HT. and gas; wide lot; best loc. in Austin; by owner. $6,250; cash $2,000. Call Austin 2278.

TO RENT—AUSTIN-BLVD. HOME, 9 rms.; HOT WATER ht.; $125 mo. Austin 9550.

FOR SALE—8 RM. VARYAN HEATED house; splendidly located. A bargain, $13,500. Call Oak Park 3352 after Sunday.

REAL ESTATE—OAK PK., AUSTIN.

FOR SALE—ACCOUNT ILLNESS, OWNER will sacrifice mod. 6 rm. stucco res., 1 year old, up to the minute features; good condition; attractive; North Oak Park location; paved street; east front; conv. to new school, churches, stores; trans., bus line, within 1 block; price $1,000 below the market. Terms easy; $4,000 cash req. For appt. to inspect ask for Mr. Rideout.

One of Oak Park's most beaut. corners [on Wash.-blvd.]. Can now be purchased at practically the Value of the ground. This home was built for the present owner by one of the most reliable builders under the supervision of a high grade architect. It is of Colonial design and is thoroughly well built and has every convenience, including Varyan [community] heat. On account of change in family, the home is too large for the owner and he must sell. The grounds, 171x142 [171 on blvd., zoned for apartments] are a miniature park and one of the finest in Oak Park, without exception. The price asked is practically the value of the ground, which is becoming more valuable every day on account of scarcity of good corners. This property will prove a beaut. home for your family, with no possibility of depreciation. PRICE AND TERMS on request. Can be shown by appointment.

F. C. PILGRIM & CO.,
Closed Sunday. Open Evenings.
5637 W. Lake-st. Aust. 1680, O. P. 380.

NEW 5 R. BRICK, $9,750.

Combination sun parlor and living rm. All large rooms, fireplace, bookcases, buffet, Sherman tub, etc. Price only $7,950; terms.

BLVD. 2 FLAT, $17,500.

Only one year old, the very latest in decorations and fixtures. 2 heating plants. 2 car garage. Near Lake-st. "L" trains. Key at door. Priced for quick sale at $17,500; terms.

6 R.; SIDE ENTRANCE.

Has living room across entire front, sun parlor, fireplace, bookcases, paneled dining room with buffet, 3 large bedrooms, with plastered sleeping porch and bath on 2d. Sherman tub, etc. Beautiful North Oak Park lot 35x135. Price cut to $9,250; terms.

RALPH BERG & CO.,
5953 W. Division-st. Ph. Mansfield 1516.

BRICK HOME, $16,000.

Best outstanding bargain on market today; beaut. brick and stucco home, on one of Oak Park's prettiest streets; 8 spacious rms., 4 very large bedrms., tile bath; good attic; 2 car garage; 2 FINE CHAMBERS and 2 HOT WATER PLUMBING UNITS. All for $16,500.

TRY "WRIGHT" SERVICE.

Central Oak Pk. 12 APT. BLDG., 2-3-4s; all May rentals; no vacancies; price $45,000; only 5½ times rental.

Maywood Bargain.

YOUR RENT MONEY will pay for this MASSIVE 7 RM. BRICK BUNGALOW on DOUBLE LOT in Maywood. RENTED. SUNLIGHT LIVING RM. with fireplace. Artistic dining rm. 3 LARGE CHAMBERS. Also RADIO or music effects. Sanitary All white " kitchen. Big porches. RARE BUY for $8,500. Terms, $1,500 cash.

Try "Wright" Service.

$1,000 cash buys NEW, BROAD TYPE BUNGALOW with center entrance. Large rms. 2 CHAMBERS and stairway to good attic. Beautiful lot, 40x132 ft. Price $6,750.

5613 W. LAKE-ST. AUSTIN 683-690.

Closed Easter Sunday.

836 S. OAK PARK-AV. OAK PK. 833-5755. OPP. 57TH-AV. ELEC. STAT. MAYWD. 465.

W. H. WRIGHT & CO.

Cummings & Foreman
BEST BUY IN OAK PARK.

Beautiful 6 rm. stucco home, on desirable corner lot, near L. This home contains the latest developments in modern, high grade residential construction; spacious liv. rm., solarium, beautiful mantel; chmbrs., slp. pch., 2 car garage; pr. $15,000.

HURRY!!

Beautiful—Substantial.

6 rm. brick home. This superior home looms resplendent as one of the distinctive homes of River Forest; 6 unusually spacious rms., full tile baths, slp. pch.; pr. $29,000.

Cummings & Foreman
107 Wisconsin-av. Oak Park 499.

AUSTIN.

New 5 and 5 rm. brick 2 apt., h. w. heat, lot 50x125, with street drive to 2 car brick garage; price, $18,000. Make offer.

OAK PARK.

Large 7 and 8 rm. 2 apt. bldg., h. w. heat, sun parl., oak floors, 3 and 4 bedrms.; possess. 1st apt.; lot 50x185; street drive to garage; priced to sell quick, $18,500.

Wm. M. Breckenridge & Co.,
Mansfield 3000. 105 S. Cicero-av.

Last 2 Houses Left Out of 23.

Both are 6 room residences, with large living rooms, sun parlor, fireplace and bookcases, paneled dining rm. with buffet, white kitchen with built-in cabinets, bath, toilet, pantry; 3 large bedrms., sleeping porch that will accommodate 2 double beds; convenient to elevated, Austin-blvd. station. MOST QUALITY FOR. For information call owner, J. KEMPSTONE & SONS, 1100 N. Hayes-av., Oak Park 8780.

FOR SALE—6 AND 6 RM. 2 FLAT BRK., oak throughout; 30 ft. lot; handy to L. Price $14,500; $5,000 cash.

2 flat brick 5 and 5 rms., 2 htg. plants; 2 yrs. old; 37½ ft. lot. Price $12,750; $3,500 cash.

7 rm. frame residence, furnace heat; $5,500; $1,500 cash.

BARRY McNICHOLS & CO.,
4806 W. Chicago-av. Austin 1100.

BUY FROM OWNER.

Substantially built all face brick, side entrance residence; large cor. lot. Rooms all large and well arranged, DR. to reverse plan open hearth fireplace, sun parlor, sleep. pch., also 2 car garage, located 5 blocks north of Lake-st. "L" in well established community, close enough to stores, schools, churches, etc., not to make it objectionable. Owner on premises. 545 N. Central-av. Austin 2168.

Oak Park [Dutch Colonial] home of 6 rms.; 2 STORY LIVING RM.; living rm. finished with open brk. fireplace; very pretty dining rm.; French doors to LARGE SCREENED BREAKFAST PORCH; 3 CHAMBERS; tile bath, shower; good htg. plant; GARAGE; with drive. Price ONLY $10,500; terms. Can be seen from 1 to 4 p. m. Phone Austin 2168 or O. P. 720.

FOR SALE—6 RM. HOUSE IN EAST OAK Park; 1½ blks. to Lake-st. L and N. W. trans.; betw. South Blvd. and Lake-st. Large rms., attractively decorated, many windows, and a beautiful landscaped yard with shrubs, fruit trees, etc.; pri

ESTATE—SUBURBAN—NORTH.

Evanston.

EVANSTO
ENTION, SPECULATORS
ARE UNDERSELLING ANY OF TH
IN THIS NEIGHBORHOOD. RE
WE ARE HERE ON THIS GROUND

ver Before Such Prices!
al 50 ft. lots on Brown-av. at $2,750.
$3,750.
eav., frontage nr. Main-st., only $5.
The next lot sold for $6,700.
USINESS TRANSFER
CORNERS.
st. corner between Dodge and Brow
acrifice; 550 feet only $40,000. A
at $50,000. You can buy it with
down, balance like rent, 6%.
ARGE BUSINESS CORNER NEAR
AL MFG. INDUSTRIES. RIPE FO
cor. Dodge and Greenleaf, 194x168
ley; $20,000. E. Z. terms.
CORNER DODGE AND CRAIN
STREET NEAR DEMPSTER-ST
WAY ONLY $100 PER FRONT FT.
CORNER SOLD AT $250 PER FT.
TO GET IT.
corner Wesley and Cleveland. 216
nt, site; $75 per ft.
SEE SALESMEN AT
DGE AND MAIN SUNDAY.
URNOCK & PALMER.
Dempster-st. Evanston 458.
4-ROOM APT. HOME
ON "THE RIDGE"
sult of business change taking him
ity owner of one of most attractive
me apts. in Evanston, situated The
ge Co. to sell his apt. for him
is is truly desirable apartment
on "The Ridge"; all outside rooms
blocks from "L" and North-shore.
Monthly expenses only $56.95 under
ge co-operative plan. A moderate
payment, balance terms. See our home
ve at 1637 Ridge-blvd. or telephone
on 3123.
THE ARDINGE COMPANY.
alizing in Co-operative Apartments.
No. 10 Dearborn-st. Chicago.
Telephone Dearborn 7536.
EVANSTON HOME
ALE—EVANSTON HOME, WITHIN 2
of lake, we can sell you a home
al home of very attractive design; con
e in large living room and large
room; sun parlor, 3 magnificent bed
baths, and heated sleeping porch
floor; 1 bedroom, bath and fireplace
fireplace; 2 servants' rooms and
floor; 2 car brick garage; lot is nicely
. Price will interest you.
INLAN & TYSON, INC.,
tain-sq. Rogers Park 2617.
EVANSTON.
n brick residence close to lake and
North Shore trains, sleeping
2 baths; 2 car garage; have value
Price $25,000.
McGUIRE & ORR,
69 W. Washington-st.
Evanston office 510 Davis-st.
ANSTON APT. SITES.
GE-BLVD., NR. NOYES. 103x182 ft.
per ft. S. E. COR. NOYES AND
ST., NR. ASBURY. 100x132 ft. CEN
; zoned for stores and flats; ripe for
vement or speculation. Terms.
J. G. UPTON CO.,
Sheridan-rd. Edgr. 0962.
EVANSTON VACANT
BARGAIN—TERMS.
ft. suitable for builders for bungalows
ses; worth $75 per foot; special price
rms to builder. W. J. PRIDMORE
Clark-st. Central 1212. Evanston
E. cor. Howard and Ridge. Evans
44
ANSTON RESIDENCES
ide. 7 room..... $24,000
Evanston, 6 rm..... 11,500
y brick bungalow, 4 rm. garage, 13,500
ly located, beautiful lot.
rm..... 13,500
PRIDMORE, 139 N. Clark-st. Cen
212 or n. cor. Howard and Ridge.
on 9444.
MOVE IN MAY 1ST.
re in plans reason for sacrificing my
and sun parlor, attached, heated ga
English colonial just completed; best
and workmanship throughout; oak
and lawn mell landscaped, cor. lot;
$18,500; terms. Call Wilmette 500 for
ment.
ERIDAN-RD. CORNER
APARTMENT SITE.
per foot; 160x90 in Evanston; zone
ery improvements in block; from lak
PRIDMORE 139 N. Clark-st.
212. Evanston office, n. e. corner How
Ridge. Evanston 9444 or
SALE—NORTH EVANSTON ATTRAC
6 rm. stucco residence and ga
; good location; Tiffany fixtures
dining rm., fireplace; everything
; this is a real bargain; only $15,5
p. and stores; special price $13,500; c
0 cash needed for this little palace
must sell at once. Address owner
Tribune.
SACRIFICE
ll sacrifice my new brick home in
Evanston. No expense was spared in
; this a first class place. 3 rooms and
rch, hot water heat. See us at 2654
Church-st. Brokers, keep off.
Co., 620 Davis-st., or phone Evanston
844.
TWO 4-APARTMENT BLDG.
Near Main street transportation. Very
complete building. Price $25,000. Gar
on, $22,000. W. J. PRIDMORE, n. e.
Howard and Ridge. Evanston 9444 or
Central 1212.
NORTH EVANSTON,
W. Lincoln-st. and Asbury-av.; new
, brick ven. res., 10 rms., 3 baths, st
; 2 car car., vap. heat; overlooking
; must be seen to be appreciated. Owner
ston 9892.
SALE — ONE OF THE FINEST MO
homes on Forest-av., 10 rooms
modern in every detail; 4 bedrooms
Grant-rd. opposite Northwestern Univ.
modern stucco; corner; 60x200,
$27,500. H. J. RITTER CO.,
1 Church-st. Evanston 2424.
W. Washington-st. Rand. 2864.
SALE—EXCEPTIONALLY BEAUTIFU
rafsw in one of Evanston's most e
sections; lot 90x175; a home of
and arrangement and finish; onl
rs. old; 2 car attached garage; mus
more than price asked; will consider
ge part trade. Tribune.
SALE — ATTRACTIVE BRICK AN
ce home. Sheridan-rd., Evanston; pa
and transportation; 8 rooms, 2 sun p
baths, 2 sleeping porches, 2 fireplaces
wn and shrubbery; price $20,000
ome OWNER. Evanston 6153.
SALE—DESIRABLE LOT IN NE
ston Golf club sub., between Dempst
and McCormick-blvd.; 40x136; restricted
ter class residences; owner needs
capital for other purposes. Address
Tribune.
SALE—BY OWNER, S. W. COR. RIDGE
and Colfax, 133x145; also 35 and 40
s on Lawndale nr. Central; price rea
terms. BARBOUR & N. La Salle-st.
Dearborn 5816.
1 Park-pl., N. Evanston.
6 rm. str., 3 pchs., H. W. ht., ga
fully wooded lot; 50 ft. park fro
Evanston 4266; $16,500; half cash.
A REAL BARGAIN.
6 rm. brk. colonial; h. w. ht.; fi
lace, bus, incleum
..Noyes L; terms. 1106 Colfax.
CONSIDER THIS.
complete Evanston real home, 6 rm.
, 3 car garage, $20,000. Miss Bu
28 Davis-st. Ev. 9100.
SALE—928 SHERIDAN-RD. EVA
11 rm. residence lot 100x145. 3
; imm. poss.; price very reasonable
BARDT & CO., 814 W. North-av
SALE OR EXCH.—I HAVE $35,00
h of vac. in Evanston with all impr
and $20,000 cash will exc. for eith
bldg. Address T H 68. Tribune.
SALE—CHOICE RESIDENCES, SELE
ons of Evanston.
Inquire ELSIE V. GRIFFITH,
2 Judson-av., or tel. Evanston 3043.
SALE—I WILL SELL MY MODERNT
corner house, opposite Northwestern
for $35,000; 60x200. Address T
Tribune.
SALE—MY LOT OPPOSITE FOREST
rve in North Evanston, 75x150, $9
This is a bargain. Address T K 2
Tribune.
SALE—NORTH EVANSTON ATTRAC
6 rm. stucco residence and ga
; good location; Tiffany fixtures
dining rm., fireplace; everything
; this is a real bargain; only $15,5
p. and stores; special price $13,500; c
0 cash needed for this little palace
must sell at once. Address owner
Tribune.
SACRIFICE
ll sacrifice my new brick home in
Evanston. No expense was spared in
; this a first class place. 3 rooms and
rch, hot water heat. See us at 2654
Church-st. Brokers, keep off.
Co., 620 Davis-st., or phone Evanston
844.
PARK-PL., EVANSTON.
oom bungalow, face brick on hollow
; open fireplace, oak floors throughout
rade plumbing and lighting fixtures, ho
heat; 50 ft. lot; $ W. cor. Ewing-av.
Grant-st.; price $9,500. 2656 Church-st.
Co. 39 S. La Salle-st. Randolph 1446
NORTH EVANSTON,
W. Lincoln-st. and Asbury-av.; new
, brick ven. res., 10 rms., 3 baths, st
; 2 car car., vap. heat; overlooking
; must be seen to be appreciated. Owner
ston 9892.
SALE — ONE OF THE FINEST MO
homes on Forest-av., 10 rooms
modern in every detail; 4 bedrooms
Grant-rd. opposite Northwestern Univ.
modern stucco; corner; 60x200,
$27,500. H. J. RITTER CO.,
1 Church-st. Evanston 2424.
W. Washington-st. Rand. 2864.
SALE—EXCEPTIONALLY BEAUTIFU
rafsw in one of Evanston's most e
sections; lot 90x175; a home of
and arrangement and finish; onl
rs. old; 2 car attached garage; mus
more than price asked; will consider
ge part trade. Tribune.
SALE — ATTRACTIVE BRICK AN
ce home, Sheridan-rd., Evanston; pa
and transportation; 8 rooms, 2 sun p
baths, 2 sleeping porches, 2 fireplaces
wn and shrubbery; price $20,000
ome OWNER. Evanston 6153.
SALE—DESIRABLE LOT IN NE
ston Golf club sub., between Dempst
and McCormick-blvd.; 40x136; restricted
ter class residences; owner needs
capital for other purposes. Address
Tribune.
SALE—BY OWNER, S. W. COR. RIDGE
and Colfax, 133x145; also 35 and 40
s on Lawndale nr. Central; price rea
terms. BARBOUR & N. La Salle-st.
Dearborn 5816.

REAL ESTATE—SUBURBAN—NORTH.

FLATS.

Evanston.
HOMES.

Apt., nr. Ridge, 5 rm. fra $ 9,000
Ashland, nr. Grant-st., 4 r. fra. 5,500
Ashland, nr. Ridge, 7 r. Kal. stucco 15,000
Asbury, nr. Asbury, 7 rm. brick 10,000
Asbury, nr. Ridge, 7 r. K. stuc. 12,000
Chan., nr. Wesley, 6 rm. fra. 7,000
Dewey, nr. Dempster, 9 r. stuc. 8,500
Harvard, nr. Lake-st., 5 r. fra.
ce garage..... 8,000
Phone Evanston 2424.
Ashland-rd., nr. Colfax, 6 r. fra. 9,500

Ashland, nr. Greenleaf, 5-6 r. fra. 14,000
Dempster, nr. Ashland, 5-6 r. stuc. 17,000
Dempster, nr. Dewey, 5-6 r. brk. 23,000
Dempster, nr. Crain, 5-6 r. frame 8,500
VACANT.

Rome, nr. Isabella, 50x175, per ft..... $50.00
Spencer, nr. Pioneer-ct., 50x150, ft. 50.00
Spencer, nr. Emerson, 37x135, per ft. 32.50
Spencer, nr. Dempster, 40x163, per ft. 50.00
Spencer, nr. Crain, 50x163, per ft..... 34.00
Spencer, nr. Finer, 194x170, per ft..... 25.00
Above are only a few of the many bar
ties we have for sale.
EMIL W. JANICKI & CO.,
1801 DEMPSTER-ST.
EVANSTON. PHONE EVANSTON 728.
EVANSTON RESIDENCE
(To close an estate.)
Eight room furnace heated
frame residence, 927 Hin
man-av., between Lee and
Main, one and one-half blks.
to Main-st. station; lot 50x
190; desirable apartment
site. Apply Real Estate De
partment, CHICAGO TITLE
& TRUST COMPANY.
EVANSTON.
Beautifully constructed 18 apartment build
ing, modern and attractive in the
front of Evanston, north of Main-st., near
Ridge, but far from transportation. Can
be purchased from owner moving to Cali
fornia on a high income yielding basis.
$75,000 cash required. The soundest
investment possible for a careful buyer. For
further information call Mr. Jenks, Randolph
3841, or Evanston 7651.
McGUIRE & ORR,
69 W. Washington-st.
Evanston office 510 Davis-st.
A REAL HOME
and
A BARGAIN.
6 room brick residence and sun parlor in
finest section of North Evanston. Only 2
blocks from High school and car. Lot
50x200. Owner must sell. Call
W. L. DORMAND & CO.,
615 Davis-st. Evanston, Ill.
NEAR THE LAKE.
We offer a wonderful 8 rm. southern brick
in the heart of Evanston; 4 bedrms., 3
tile baths, also showers; living rm. 28x14;
rm. sun rm. and book; 2 car brick garage; ex
ty less than 1 yr. old. This was
built by owner to live in, but business trans
fer necessitates sale. Price $50,000. Must
be seen to be appreciated.
HENSEN & CLARK, INC.,
1611 Sherman-av. Ph. Evans. 8908 or 7873.
EVANSTON 3 APT.
High grade bldg., located on Ridge-blvd.
overlooking a permanent park; 3 blks. to all
stores, 6 rooms, sun parlors, 2 baths; sub
stantial income; price $35,000; terms.
JOHN F. HAHN,
Exclusive Agents,
1619 Sherman-av., Evanston. Reg. Pk. 5116.
FOR SALE — OPEN FOR INSPECTION:
fresh Evanston ownership; owner leaving city
offers my modern kellastone semi-bunga
low, 6 rms., breakfast nook, 3 bedrms.; 2
tiled bedrm.s can be added; has automatic
matic water heater; 2 car heated garage
attached; lo. 91x150 ft.; 2 blks. w. of Lin
wood sch.ol; price $17,500; $2,500 cash
$125 per mo. 2242 Forestview-rd., near Col
fax. Phone Evanston 8324.
NORTHEAST SECTION.
We offer a choice 6 rm. stucco Col., 3
cozy bdrms., slp. pch., sun pch., breakfast
rm., 2 bath, extra lav. 1st fl., ivory trim,
H. W. heat, garage attached, driveway, lot
location will view of lake. Price for quick
sale, $26,500.
HENSEN & CLARK, INC.,
1611 Sherman-av. Ph. Evans. 8908 or 7873.
FOR SALE — 6 RM. FRAME, LARGE AT
tic floor, roomy porch across front, also
library, fireplace, hardwood finish throu
out, and wild berry bushes, all inclosed by
a small hedge and shade trees, located
a few blocks from Lawrence's Business and
Local improvements in; price $13,500.
Phone Evanston 2819 or ad
dress owner, 1234 Prairie-av.
FOR SALE—12 RM. RESIDENCE CLOSE TO
University in Evanston; present income
$170 mo. per; ripe for apts. or hotel; $8,500
will handle.
J. F. CORNELIUS & CO.,
EXCLUSIVE AGENTS.
489 Broadway at Wilson-av. Edg. 9000.
LAKE FRONTAGE.
Fine residence lot 100x370 with rights
to beach and shade trees. Best lot on
north shore for the price, $360 per foot.
Church of Evanston. W. J. PRIDMORE,
139 N. Clark-st. Central 1212 or Evanston
844.
TWO 4-APARTMENT BLDG.
Near Main street transportation. Very
complete building. Price $25,000. Gar
on, $22,000. W. J. PRIDMORE, n. e.
Howard and Ridge. Evanston 9444 or
Central 1212.
FOR SALE—6 RMS. 2 BATHS, AND SUN
rm.; so. front; lot 53x155; east of C. &
N. W. and north of Central-st.; 3 min. walk
to Main-st. station; h. w. heat; owner
must $3,000 expended last fall remodeling in
terior; sell; $16,500. $5,000 mtg.;
terms like rent; best buy on North Shore. Owner
Tribune.
FOR SALE—BUSINESS PROPERTY.
100x150
conveniently located near Main-st., directly in
line of growth. Franklin 3247.
FOR SALE—BRICK RESIDENCE,
2 baths, H. W. heat; corner lot; 1 blk. to
car; 1253-20. Owner, B. F. Becker,
1254 Sherman-av. Evanston. Tel. phone Monroe 0492.
FOR SALE—CORNER GREENBAY-RD.
near Church-st., 162x107, $67.50 per ft.; street
all paid; owner must sell. Ph.
Evanston or Sunday, 3720.
GLENCOE LAKE FRONT.
Choice riparian rights; colonial house,
8 rooms, 3 baths, 2 car garage; lot two
acres; large, level, 350 ft. lake frontage;
$22,000. WOOLLEY, 155 N. Clark-st.
LAKE FRONT RAVINE.
Glencoe, 198x600; vacant.
RHINES, 30 N. Michigan.
GLENCOE RIPARIAN RIGHTS
to lake; finest location.
Address P T 349. Tribune.
GLENCOE—75 FEET BLUFF.
Choice level lake lot, 300 ft. deep, sloping to lake, a bargain.
Address E E 122. Tribune.
JUST FINISHED COL. RES.
Glencoe, $16,500.

REAL ESTATE—SUBURBAN—NORTH.

Glencoe.
GLENCOE.
5 room bungalow with 2 car garage. Lot
50x200. Convenient to Hubbard Woods Sta
tion. Price $9,000.
6 room brick and stucco bungalow, sun
parlor; 2 car garage; wooded lot; fine loca
tion; $23,500; terms.
6 room Colonial, 4 bedrooms, 2 baths,
sleeping porch, large screened porch; garage
with cement driveway; large lot; well lo
cated; $21,000; terms.
7 room stucco, East Side; lot 75x185; h. w.
heat; 3 car garage; price $22,500. Owner
anxious to sell.
New French Colonial, 7 rooms, 2 baths,
sun parlor; attached garage; on beautiful
corner lot overlooking Skokie Valley; very
artistic and well planned. $33,000.
8 room stucco English troweled residence,
red tile roof, all copper metal work, large
living room and sun parlor, center hall with
sunroom, lavatory, and toilet; 3 large mas
ter bedrooms with 2 tile baths, also 2 maids'
rooms with bath; 2 car garage, attached. This
is one of the best constructed houses in the
village. Large grounds, in beautiful location
overlooking Skokie Valley. $42,000.
Our list embraces practically every piece of
property that is offered for sale in this vil
lage, many of which are in our hands ex
clusively.
McGUIRE & ORR,
69 W. Washington-st.
Glencoe Office opposite C. & N. W. Depot.
SKOKIE HEIGHTS,
GLENCOE.
There is still an opportunity to secure a
homesite in this very attractive development.
Desirable homesites can be had for $6,000
upward. It will be worth your while to
drive through this property and inspect it.
It is restricted to residences to cost not less
than $15,000 which, with other advantages
and attractions, makes this property without
question the very best value on the North
Shore today. See the new residences being
built. Office on the property will be open all
day Sunday.
McGUIRE & ORR,
69 W. Washington-st.
Glencoe Office opp. C. & N. W. Depot.
GLENCOE.
For Sale—Near school and transportation,
a beautiful 6 room colonial house; two tile
baths, sun porch, sleeping porch, open fire
place; breakfast room, hot water heat; space
for 2 rooms and bath in attic. One car ga
rage; lot 75x137, located at 375 Hawthorne
av. Owners at Highland Park 1079.
Also business property for sale in Glencoe,
and 2 fine building lots, 50x247 in Wilmette,
at $60 per ft.
HENRY BEHRENS,
OWNER AND BUILDER,
667 Bluff-st. Tel. Glencoe 253.
FOR SALE—GLENCOE.
Best value on the North Shore for the
money. 7 room cream stucco on hollow tile.
Large sun parlor and sleeping porch. Best
construction throughout. Hot water heat.
Extra large lot in the midst of beautiful
homes on east side. A wonderful buy at
$18,000.
QUINLAN & TYSON, INC.,
Prouty Bldg., Winnetka. Winnetka 2199.
SHERIDAN-RD. CORNER,
GLENCOE.
Heavily wooded, 2 blocks to lake, 3 blocks
to station, 99x158 feet. Price $125 a foot;
a fine homesite; we will submit offers.
Gilbert D. Johnson & Bro.,
Randolph 0112—Telephones—Glencoe 971.
ONE OF OUR BARGAINS.
A stucco English cottage, consisting of 7
rms., 4 bedrms., 2 baths, garage attached;
ground 66x140; $20,000; terms. We have a
complete list of No. Shore homes and vacant
property.
WALTER P. SMITH & CO.,
332 Park-av. Glencoe 410.
S RM. COLONIAL HOUSE.
5 sleeping rooms, 2 baths and extra lava
tory; sun porch, breakfast porch and sleep
ing porch; living room 16x32; 2 car garage;
fine lawn, shrubbery and trees; lot 100x140;
all in strictly first class condition; will be
sold for $26,000; owner on premises, 540
Drexel-av. Phone Glencoe 831.
162 FEET
Vacant on Euclid; north of Scott; coming
section; many beau. homes; will sell below
market. Price $6,500.
E. E. STULTS REALTY CO.
10 Carlton Annex, N. E. Cor. Oak & Railroad.
Winn. 1800.
Highland Park.
HIGHLAND PARK
$7,870
THIS IS A RARE OPPOR
TUNITY TO SECURE AN AT
TRACTIVE FIVE ROOM
BUNGALOW AND SUN PAR
LOR IN THE NORTH
SHORE'S MOST DESIRABLE
SUBURB. FULL LOG BURN
ING FIREPLACE IN LIVING
ROOM, BUILT-IN BATH
TUB, PEDESTAL LAVA
TORY AND ALL MODERN
CONVENIENCES. EVERY
ROOM LIGHT AND AIRY.
LARGE, NICELY WOODED
LOT.
$1,870 cash, balance as
rent.
Address K L 598. Tribune.
RIPARIAN RIGHTS.
$10,500 each; 2 lake lots of rare beauty;
550 feet deep. This may be the only oppor
tunity to buy the finest lake frontage near
depot at such price.
LEO F. PERRON, 111 W. Washington-st.
FOR SALE—ABOUT 1,500 FT. IN SOUTH
HIGHLAND PARK, on Sheridan-rd. and adj.
street, suitable for high class builder. (L.)
W. BOND & CO., 25 N. Dearborn-st.
FOR SALE—8 RM. NEW BRICK COLONIAL
with sun and sl. pchs., 3 master bedrms., 2
baths and maid's rm. and bath; h. w. heat,
oil; lot 77x210. Address G S 184 Tribune.
For Sale—Large S. E. corner wooded lot;
Ravinia Woods; east of Sheridan. Address
Owner, F P 14. Tribune.

REAL ESTATE—SUBURBAN—NORTH.

Highland Park.
HIGHLAND PARK
EAST OF TRACKS
Close to Lake
I have four choice residential sites that I
will sell to responsible parties on liberal
terms at bargain prices. Will finance and
build home if desired. Don't delay, as prop
erty of this kind is getting scarcer every
day. Address L L 559, Tribune.
MAY FIRST
OCCUPANCY
GUARANTEED
Absolutely new 7 room
English Colonial,
$5,000 Cash
BALANCE INCLUDING IN
TEREST, $150 PER MONTH
Sleeping porches upstairs, open porches be
low, modern garage attached. Pembroke
sunken tubs with showers, 2 baths and extra
lavatory; full tile running fireplace; built in
bookcases, china cabinet; Pullmanette break
fast nooks; butler pantries; massive oaks
amidst evergreens give this residence
an ideal setting; 2 blocks from lake; perfect
transportation. Address Contractor, K V.
570, Tribune.
REMARKABLE VALUES.
8 rm. res., nr. lake, schools, trans.; 4 b. r.
den, encl. pch., attic; gar.; shrubs and gar
den; lot 50x200. Snap, $12,000; terms.
Finest location; 1 blk. to lake. Nr. Main
sts., 12 rms., 4 master chambers, light and
airy; 3 baths; 3 rms. servants' quarters; 2
fireplaces; reception hall, den, slp. pch.;
$37,500.
HEINSEN & CLARK,
520 Central-av. Ph. Highland Pk. 406.
FOR SALE—NEW SUBDIVISION. LOOK AT
the large and medium sized wooded lots,
some with a ravine in the rear; s. e. corner
Bean-av. and Sheridan-rd., 3 blks. n. e. from
Ravinia station, 1 block from lake; all at
tractive, beautiful lots with street improve
ments and no assessments; lowest prices and
terms. MURRAY & TERRY, Acts., 40 N.
Dearborn. Branch office, Highland Park.
Hubbard Woods.
HUBBARD WOODS
RESIDENCE BARGAIN.
165 HIBBARD RD., BET. DREXEL AND
WOODLAWN
Beautiful new 8 rm. house on large land
scaped lot, priced for quick sale far below
reproduction cost; 4 blks. to schools and
trans.; 2 baths, tile; 2 fireplaces, 2 baths, sun
par., sl. pch., canvas decorated interior,
weather stripped, ht. garage, open for inspec
tion Sunday, from 2 to 5 p. m. North-av. turn
N. to Scott, W. to Hibbard-rd., North to
house.
BAIRD & WARNER, INC.,
528 Davis-st. Evanston 9100.
HUBBARD WOODS
On beautiful Scott-av.; 7 rm. Colonial
home; large heated sun parlor; combination
bedrm. and sleeping porch, white enamel,
birch trim, fireplace, all conveniences throughout,
southern exposure; beautiful wooded lot,
75x180; 50 ft. additional if desired; $23,500.
Owner, 1234 Prairie-av.
FOR SALE—PRICES ON THESE REDUCED.
You can search the N. Shore, but cannot
match these splendid buys. E. side, 10 rms.,
3 baths, fine fix., $23,000. Scott-av., 10 rms.,
7 rms., 2 baths, 2 pchs., htd. garage, $19,
500 (reduced $1,500). Col. frame, reduced
$1,000. Prime res. 4096 Oakdale-av.,
Maynard & Co., 8 S. Dearborn and Hubbard
Woods, Est. 30 years.
FOR SALE—BEST LOCATION IN WEST
Hubbard Woods; attractive small home
with 5 rooms, 2 large porches, square, beau
tiful lot, $16,500. Inquire 870 Foxdale-
av., Hubbard Woods.
FOR SALE—NEW COLONIAL HOUSE. SUN
room and attached garage, 2 built in fea
tures. All decorated, beautiful lot 75x140.
Prime res. premises. 4096 Oakdale-
av., Hubbard Woods.
FOR SALE—SMALL HOUSE WITH GOOD
basement, lot 50x140, beautiful trees,
Bargain at $5,500. Must be sold this week.
502 Oakdale-av., Hubbard Woods.
FOR SALE—OR RENT—LARGE RAVINE
home, 10 rooms, 3 baths, large garage,
4 baths, large porches, garage. J. L. Hough.
35 N. Dearborn.
$12,000—HUBBARD WOODS
6 room house; h. w. heat; large open porch;
garage. 466 Drexel-av. Ph. Glencoe 960.
FOR SALE — HUBBARD WOODS. 144 LIN
den-av. Owner leaving city; must be sold;
ready for occup.; open for inspect. 10 to 4.
Kenilworth.
KENILWORTH.
Kenilworth Beach is beautiful these spring
days. Because of its unusual location every
site in this development affords a view of
Lake Michigan. Seach the North Shore, but
you will find that nowhere else are you
offered highly restricted residential sites in
the best environment, 75 feet wide and 150
feet deep, within several thousand dollars of
the low prices still in effect in Kenilworth
Beach. Only those who intend to build are
invited to purchase. Out of 5,200 feet of
frontage in this SHOW PLACE of the North
Shore, there remains but a few hundred feet
that tenth is sold, where can you duplicate
this opportunity?
We have 500 ft. of frontage on Raleigh-
rd. within 2 blocks of the lake, with all
improvements in and paid for—five sites,
each 100x150 ft. Any one of these will be
the price would be $150 to $175 a front
ft. They are offered for a limited time at
$125 ft.
A Kenilworth corner, dominating in its
beauty and location, 3 blocks west of the
lake; fine treed corner lot; colonial house
deserves treatment by a real architect and
a house that is up to the highest standards.
Only $15,000.
HOUSES:
One of those rare opportunities for a strict
ly modern home at an unusually low price—
a big house, too. The decorations are just
finished throughout, and there is nothing
omitted in the way of comfort, beauty or
about central between the lake and depot;
reasonably near schools and churches. 10
rms., baths, 2 fireplaces, lot 100x193 ft.;
with wonderful full growth elm trees, a
fountain, a superb lawn, shrubs, flowers, etc.
The price is only $37,500, and there are
terms. Quick or delayed possession. Excel
lent reason for selling this charming home.
Also $38,500—Another 10 room, 3 bath
house, overlooking the lake; 4 bedrooms, 3
baths, garage. Under close consideration and
apt to be sold next week. See us Sunday.
McGUIRE & ORR,
69 W. Washington-st.
Kenilworth Office, 123 Hibbard-rd.
Open after 10 a. m. Sunday.
FOR SALE—KENILWORTH.
Fine new home in the choicest
section, near park, lake and transportation;
first floor has living room, dining room,
library, bedroom and sun parlor; sec
ond floor has 5 bedrooms, 2 baths; third floor
has 3 rooms, 1 bath. 3 fireplaces; quarters
for help over 2 car garage. Very large cor
ner lot. Priced at $45,000 on reasonable
terms. A beautiful any roomy house for a
large family.
QUINLAN & TYSON, INC.,
Prouty Bldg., Winnetka. Winnetka 2199.
KENILWORTH CORNER.
Beautiful corner on Sheridan-rd., facing
east, 1 blk. from lake. This is the finest
corner in town. The price is right. Ask
R. M. JOHNSTON & CO.,
Opposite L Terminal. Ph. Wilmette 68.
FOR SALE—ONE OF THE NICEST AND
best located homes in village; 10 rm.
stucco with 3 baths; lot 100x193; conven
ient trans., lake and schools; exceptionally
well built; fine h. w. heat plant; 2 car
garage; fine trees; price, terms and inspection
by appt. only with H. S. LEWIS. Evans.5582.
KENILWORTH HOME.
For Sale—Beautiful wooded corner, 125x
193, stucco house, 15 r., 2 car garage; terms.
Owner 517 Sheridan-rd. Ph. Kenilworth 884;
KENILWORTH.
10 rms., 3 baths, 2 car garage. Lot 100x193
ft. Best buy on the North Shore for $35,000.
Best East Side location. Call E. H. Frost,
BAIRD & WARNER, Inc.
29 S. La Salle-st. Central 8300.
FOR SALE—KENILWORTH—THE CHOICEST
corner to be had in the entire village; 125x
175, midway between lake and station; fine
trees; beautiful building restrictions only $1
per ft. A genuine bargain. Will soon sell
for $200. Address F F 562, Tribune.
FOR SALE—PRICE GREATLY REDUCED
on one of this beautiful suburb's most at
tractive homes; modern in every particular;
large lot; price $40,000. Address P T 350,
Tribune.
FOR SALE—ATTRAC. 8 RM. FRAME ON
100x175; 2 car heated garage, with chauf.
quarters above; price $25,000 with terms.
Phone Evans. 5582.
FOR SALE—BY OWNER; SHERIDAN-RD.
lot, 50x150; ¼ block from lake, 8-tower
Parwell-Morse billboard on lot. Ph. Rogers
Park 8066, or address P 92, Tribune.
FOR SALE—BEAUTIFUL LOT, CHOICE LO
cation, near the lake; 100x175 ft., for much
less than market price if sold this week. Ad
dress J T 170, Tribune.
FOR SALE—KENILWORTH
Most attractive choice 100 ft. lot in Kenil
worth, east front, near lake; snap for cash.
Address F N 17, Tribune.
FOR SALE—N. W. CORNER ABBOTSFORD AND
Cumberland, 80x175; nr. depot and schools;
East Side. Hutcheson, owner, Dearb. 7600.
FOR SALE—WILL SACRIFICE FOR IMME
diate sale, my 50 ft. lot on Washington-
av., nr. Ridge, Kenilworth. Palisade 6109.
Lake Forest.
EAST OF SHERIDAN.
100 ft. lots; $30 per foot up, including
improvements; terms. Address L 200, Tribune.
$50,000.
One of the few estates left near the lake
and priceless. Address L 300, Tribune.
FOR SALE—50x125 FT. LOTS ON W. DEER
path-av., Lake Forest; 1 mile from depot;
opposite municipal golf grounds. Apply
James Gordon, Chief of Police.
FOR SALE—LOT, 100X240; SHERIDAN-
rd., nr. Spruce-st., Lake Forest. John
Stachik, 3859 W. 26th-st.

REAL ESTATE—SUBURBAN—NORTH.

Lake Forest.
LAKE FOREST FARM.
80 acres Diamond Lake-rd.; opp. Orden
Armour Farm; ¼ mi. frontage; roads 2
sides; tiled and fenced; good house; 2 barns;
chicken houses; sheds; ideal gentleman's
farm, or ripe for subdividing; millions or
dollars spent for improvements close by;
sacrifice to close estate; $800 acre; half
cash. W. J. BOYD, 929 MARQUETTE BK.
ANDMORE 0050; co-op. brokers invited.
2 ACRE BARGAIN.
Near Lake Forest; ideal location for subur
ban home; 15 minute walk to street car
line; price, $2,500. Terms to right party.
Address O 329, Tribune.
Lake Bluff.
FOR SALE—EXCEPTIONALLY FINE 7 RM.
cypress frame house, overlooking the lake.
1st floor, liv. rm. 22x22, large fireplace, din.
rm., kit., glassed-in breakfast porch; 2d. fl.,
bedrms., bath; also extra lavatory; car
garage; oil burner; large lot; only $16,000.
Address J X 527, Tribune.
Ravinia.
RAVINIA.
VIEW OF LAKE.
heavily wooded 88 ft. lot, less than $50 per
ft., half cash, bal. mort. This is last year's
price and you owe it to yourself to investi
gate now. Address T T 433, Tribune.
RAVINIA, 100X181.
2 blocks North Shore and N. W.; nr. golf
course; water, gas, sewer; 1st payment $5,
000. Dorchester 8433. Miss Campbell.
RAVINIA.
70 ft. lot, nr. Sheridan-rd., facing lake;
east of Ravinia Park; beaut. location;
$4,500; terms. Address S B 203, Tribune.
FOR SALE — RAVINIA, NEAR LAKE AND
trans., new six room colonial house; h. w.
ht., lot 50x150; thickly wooded. Terms to
desirable neighbor. Owner, Highland Park
1180.
FOR SALE — BUNGALOW, NEW, BEAUTI
fully wooded lot, 102x180, Ravinia, East
Side; part is in progress bary., leaving town.
320 Woodland-av. Ph. Highland Park 1079.
Wilmette.
FOR SALE.
714 Ashland-av., Wilmette.
Financial difficulties force sale of specially
designed residence, close to lake, open for in
spection Sunday. Weekdays by appointment.
L. E. Hoepe, Exclusive Agent, 11 S. La Salle.
Rand. 3360 or Dour. 1707.
FOR SALE—
6 rm., furnace heat, garage.....$ 8,000
5 rm., frame, hot water, 2 car garage 8,500
5 rm., frame, furnace heat..... 9,000
6 rm., fr. Colonial, hot water heat..... 12,000
5 rm., new, h. w. heat, sun porch..... 13,300
Large listing of homes, $15,500 to $35,000.
F. H. GATHERCOAL, 607 Main-st. Ph. 225.
Opposite C. N. W. R. R. depot. Open Sunday.
FOR SALE — NEW, $19,000; 9½ ACRES,
with 6 room house and barn; 5 min. walk
Michael Meyer property; west of Wilmette.
Inquire 2 flat brick on Ninth-av. north of
Wilmette-av. and 3 blocks south of Lake-av.;
ripe for subdivision; will make terms; might
consider 2 flat brick or frame on North Side
as part payment. JOHN HEIM, Exclusive
Agent, 3148 N. Ashland-av.
A HOME IN WILMETTE.
New 6 R. brick colonial; near transporta
tion and schools; thoroughly modern; hot
water heat; ivory trim, room and sun parlor;
French doors; bright kitchen; lot. Price
$16,500; terms; $3,500 down.
NORTH SHORE REAL ESTATE CO.,
418 Linden-av. Wilmette.
FOR SALE—BEAUTIFUL CORNER LOT, 125
x175, in heart of very finest section, within
1 block of lake and 2 blocks of station.
We offer this unexcelled corner at $40 per
foot under surrounding values.
R. M. JOHNSTON & CO.,
Opposite "L" terminal. Phone Wilmette 68.
FOR SALE — NEAR INDIAN HILL STA
tion, East Side, 6 room stucco on hollow
tile, sun parlor, sleeping porch, oil burner,
water heat with oil burner, metal weather
stripped throughout, large lot; practically
new; possession Mar. 1. If necessary, priced
for immediate disposal. 72 Warwick-av.,
Winnetka.
PRICE REDUCED.
Beautiful 7 R. col., slp. pch. and sun room;
1 yr. old; lrg. corner lot; strictly up to date;
cozy, inviting. Cost $17,500. Terms, $4,
000 down.
NORTH SHORE REAL ESTATE CO.,
418 Linden-av., Wilmette.
BARGAIN IN VACANT.
72 ft. on Walden-rd.; 77 ft. at edge of
Winnetka Heights; offered at a very low
figure.
E. E. STULTS REALTY CO.,
10 Carlton Annex, N. E. Cor. Oak and R. R.
Winnetka 1800.
RIPARIAN RIGHTS.
Michigan-av., 1100 blk., 100x330 ft. This
ideal home site or investment $39,000 on
extraordinary terms, ¼ cash, balance long
time, 5% interest, tax exempt. Address
P T 226, Tribune.
FOR SALE—UNDER CONSTRUCTION, BRK
residence, 8 rms., sun and sleeping
porches, baths; billiard rm.; 2 car ga
rage; overlooking lake and bus; will be
ready for occupancy about Nov. 1. For par
ticulars call owner's res., Wilmette 652.
Sheidrake 3631.
FOR SALE—WILMETTE, 630 CENTRAL-
av., splendid 10 rm. brick home, strictly
modern, beautiful corner lot; priced much
below replacement at $47,500. Call at prem
ises or see
R. M. JOHNSTON & CO.,
Opposite L terminal. Ph. Wilmette 68.
FOR SALE—ATTRACTABLE BRICK, 10 R.
rm. Wilmette bung., cor. lot; interior un
usually attrac.; combined length liv. and din.
rms., 30 ft.; panel effects throughout; fire
lg. br. firepl., tile bath; 3 sl. rms.; 2 car gar.;
4 blks. trans. and golf course; pr. $16,000;
terms. Ph. Winnetka 1689.
FOR SALE—507 LAK

REAL ESTATE—SUBURBAN—WEST.

WONDERFUL SACRIFICE
West Side
HOMESITES 30 X 125 FT.
$185. Easy Terms.

I have 457 lots on the West Side, located 5 minutes' walk from the suburban station, exactly 35 minutes from the Loop. I will soon place these home sites on the market at one of the greatest sacrifice bargain sales ever offered on the West Side. In order to dispose of these lots as quickly as possible I will come to Chicago and sacrifice these lots at prices as low as $185 on easy terms. I WILL DO ALL MY BUSINESS THROUGH THE CHICAGO TITLE AND TRUST COMPANY, and in order to give each purchaser the benefit of the lowest sacrifice bargain prices I WILL POSITIVELY NOT DEAL WITH OUTSIDE BROKERS DURING THIS SALE, BUT WILL SELL DIRECT TO PURCHASERS ONLY. ALL TITLES WILL BE GUARANTEED BY THE CHICAGO TITLE AND TRUST COMPANY ABSOLUTELY FREE OF CHARGE TO EACH PURCHASER. Every one interested in this property will be given advance notice of the opening sale and these home sites will be sold strictly on a 5 minute walk basis. Full information will be mailed me promptly. I wish all interested parties to realize that this property is 5 minutes' walk, which is exactly 35 minutes to the Loop. I am morally sure that these home sites will be sold out very fast at the unusually low prices and easy terms. All interested people may also be assured that these are the greatest high class home sites in this locality and that they have never been offered as low as $185 on easy terms. A great number of clients will wish to purchase 3 or 4 lots at the low prices. Therefore, if you are interested you should send in your request for map and full information right away, as you will need to act quick to get an opportunity like this. For maps and full particulars of this sale write at once.

E. AMES
510 Century Bldg.
1 W. 34th-st. New York City, N. Y.

FOR SALE—7 RM. HOUSE, 2 AC.; FRUIT trees, shrubs, overlooks lake and park. $5,000 cash terms.
Wooded lot 105x160; beau. location: $47 foot. $2,000 cash, bal terms.
Lot 50x200; close to school, paved. large lot. $2,000 cash terms.
5 rm. bungalow, furn.; lot 80x180; fruit; paved street; nr. school. $1,500 cash, terms.
6 rm. bungalow; hot water ht.; garage; fire place; nr. school. $2,800.
7 rm. colonial home; new; lge. lot; much fruit; improved; nr. school; $4,000 cash, terms.
L. O. FARNSWORTH
494 Main-st. Glen Ellyn 21.

Exceptional Brick Bung.

Pressed brick 7 rm. and s. par.; side entrance to large vest.; living rm. 14x24; French doors to s. par.; dining rm. panelled; cunning room, buffet, butler's pantry, large kitchen and pantry; 3 excellent chambers; break rm.; glassed-in sun room; 2 bedrms. on 2nd floor; 2 lge. attic rms.; lge. lot 50x132; all improv. and paid for; 2 bl. from Wash.-blvd.; 5 bl. from Oak Park-blvd. $12,500. Terms.
CUMMINGS, LONGMORE & BOSSY, 811 S. oth-av., Maywood.

SNAP—$730 DOWN,

Bal. like rent, buys beautf. new Kellastone 5 rm. and sun parlor bung. Tile bath, built-in tub, hdwd. firs., oak trim, fury. gas, wat., gas, elec. light, fine basement, cement floors, set tubs, stores; 38 min. to loop, C. A. & E., 90 trains daily. Price $6,000. Address P T 683, Tribune.

FOR SALE—6 ROOM HOUSE, BY OWNER; lot 62x135; all oak trim downstairs; 26 feet of fine lawn, cherr. tree, grapevine. rose bushes, raspberries, shade trees; modern house; 14 blocks Madison-st. car, 4 blocks to Aurora-Elgin; all for $7,500; $2,500 cash, balance easy terms. Owner, 1 S. Humphrey-av., Oak Park. Phone 592.

6 R. HOME, 3 LOTS, $9,500.

in beautiful Glen Ellyn. This modern home has 3 bdrms. All convert. Large porch. The lot has 150 ft. frontage and is planted to shrubs, berries, etc. For inspection see Edwin Chase. Phone Glen Ellyn 412 M or 102 Hale-st., Wheaton. Phone 594.

$1,050

buys my large lot with improvements in and paid for, ready to build on. Near Cicero store and station, convenient transportation, etc. $300 cash, bal. to suit. Be sure to see this. For location address P T 400, Tribune.

$1,200 CASH

Will make 1st payment and give possession of brand new 5 rm. house, 3 blks. from new Villa Park station. N. W. R. R.; big bargain at $6,000; balance $60 month. Owner, 20 N. LA GRANGE REALTY CO., 6 N. La Salle-st. Rm. 505.

BUILDER OR INVESTOR.

Beautifully located, last solid frontage [580 ft.] on Main-st., Glen Ellyn. If sold immediately will take $1,750 per acre. Terms to suit. Make cash or half at this price. Rare buy! Address P 420 Tribune.

FOR SALE—10 RM. HOUSE, HT. WTR. HT., modern in every respect; in best residential section of Hinsdale; 2 blocks from station; $15,000 will handle [See Mr. Perrin.]
FIRST REALTY CO.
Successor to Hildreth & Co.
56 W. Washington-st. Cent. 5151.

BEAUTIFUL WOODED LOT
120X267 FT.

Small payment down, bal. $15 mo., 2 blks. from depot on Burlington ltv.; improved with water, cement walks. A great bargain; write at once. Address L H 155, Tribune.

BUNGALOW BRICK.

5 rooms; furnace heat; lot 50x125; one car garage; pr. $7,000; $1,500 down, $37.50 per month, including interest. A real bargain. Owner going abroad. 1135 S. Harlem-av., Forest Park.

FOR SALE—MAYWOOD—HAVE NEW 5 RM. kellastone bungalow, which can be bought for $500 down and $40 per month; oak floors, white enamel trim, furnace heat, modern throughout; 40x125 ft. lot; close to transportation; price $7,000. Address Box 348, Maywood Herald.

FOR SALE—VERY ATTRACTIVE WHEATon bungalow, 5 lge. rms.; oak floors and trim; hardwood floors throughout; modern neighborhood; lot 57x140 ft.; lge. 2 car garage; only $8,500; terms.
GEO. W. GRAY, INC., WHEATON
113 W. FRONT-ST. PHONES 805 OR 630 W.

FOR SALE—LA GRANGE PROPERTY.
Suite 205, 14 S. 5th-av. Phone La Grange 451.
A number of beautiful homes and bungalows can be bought on easy terms. Also have a few choice apartment buildings and choice vacant lots. Terms right.

$1,000 DOWN.

5 rm. Kellastone bung., modern, all conveniences; lot 50x150; close to Elmhurst & P. depots.
GRAUER & SONS, ELMHURST, ILL.

RIVER FOREST RES.

Seven large rooms; hot water heat; beautiful corner, convenient. Lake-st. elev. and Harlem cars. W. 1,100. $15,000.
R. F. 2550.

FOR SALE—ELMHURST BEAUT. MOD. 3 story home, 10 rms., 3 baths; tudor; all fruits, grape arbor, chick. hse. gar.; exclu. neigh.; 2½ blks. station; all furn. incl. washer, vacuum cleaner; owner leaving; will acc. part cash. Address P 516, Tribune.

ELMHURST, BY OWNER.

6 rooms, modern, h. w. h. Price $8,500. $500 mo. Take vacant as 1st paymt., bal. $50 mo. Int. 6%.
F. STRUCKMAN 5 N. La Salle-st.

FOR SALE—OR RENT—OR WILL TRADE—7 room stucco house, bath, gas, hot water heat; young orchard, other fruit; 2 or more acres as desired; on good roads; 20 miles west of Chicago. Immediate possession. Address O 72, Tribune.

GLEN ELLYN BARGAINS.

New 5 rm. bungalow; strictly mod.; close in; lot 50x150. Snap at $7,000. $1,200 down; E. Z. pymts. Rent from $4,500 to $42,000. Ray E. Bick & Co., 434 S. Main-st.

FOR SALE—ARDMORE, ILL., 5 RM. HOUSE on 2 lots; garage; shade trees, flowers, shrubs; hedge; cement walk; h. w. ht.; all conveniences; 7 min. with sta.; 45 min. to loop; price $7,500. A. E. elec.; $2,000 cash. BURSH, 156 Yale-av.

LOOK AT THIS.

Large lots, with improvements in and paid for; ready to build on right in Western Springs; $500 cheaper than nearby property. Terms to suit. Address P 392, Tribune.

GLEN ELLYN
HOMES AND SITES.
JOHANSEN & CO.
482 N. MAIN-ST.

DOWNERS GROVE.

Unusually well built new 6 rm. house, all conveniences; 2 lots; 1 with cottage; bargain. Address P 390, Tribune.

$150 DOWN.

50x200 ft. lot, 4 blocks from C. & N. W. Elmhurst sta. Price $850. Address P E 290, Tribune.

FOR SALE—6 ROOM HOUSE, MODERN, closed porches, chicken houses; 52x126; pr. trans., $1,000 cash; bal. req.; $50 month; price $6,000. 515 Lake-av., Maywood.

FOR SALE—5 RM. BUNGALOW; NEW; $7,600; terms, 6 rm. brk. bungalow, new, $8,700. VAN BUREN & CO., Rm. 216-17 Page Trust Bldg., Glen Ellyn 324.

Downers Grove 5 Rm. Bung.

Large rooms; all conveniences; improvements; lge. lot. Address P 66, Tribune.

FOR SALE—FARMS, VACANT LOTS, AND acres; eleg. homes, 6 to 10 rms., mod. improvements; Downers Grove and Lisle. KUNZ REALTY CO., Arlington Heights, Ill.

Downers Grove Large Lots.

Exclusive subdivision; payments if desired. Address N 326, Tribune.

FOR SALE—INVEST YOUR RENT—RIVER Forest, 8rd. fl. apts., 4 rms., $6,000; best S. Elmwood-av., Berwyn, Ill.

FOR SALE—$1,500 DOWN, STORE, FLAT, garage; large lot; adjoins sta.; hard road, 23 mi. Chi.; $7,000. Address P 102, Tribune.

FOR SALE—MODERN 7 RM. HOME; on corner; convenient to car, sta.; rent, $6,000; reasonable terms. Berwyn 1068R.

FOR SALE—MAYWOOD, 5 LGE. RMS. Kellastone bung.; fireplace; buffet, ped. plumb.; $5,000; terms. 310 S. 7th-av. 7th-st. Tel. 1433.

FOR SALE — GLEN ELLYN, 5 R. NEW frame bung., well located, $7,000; $1,200 down, $70 mo. Address P 552, Tribune.

FOR SALE—ELMHURST HOME, 657 Sunnyside-av. Call A. A. E. to W. Elmhurst sta. Terms.

FOR SALE—ELMHURST HOME SITE, 150X264, ft. N. Tonne, Owner, 7250 S. Clark-st.

REAL ESTATE—SUBURBAN—WEST.

Henry A. Miller
MAY 1ST POSSESSION.
RIVERSIDE, $9,500.

6 room bung.; elastics on conc. block; oak throughout; fine big lot, near school. No better house built. Main office north of depot. Ph. Riv. 56.

BROOKFIELD, $7,850.

5 room kell. bung.; spacious rooms; desirable section; conv. to transportation. Immediate poss. Only $1,000 cash, balance monthly. Office opp. Brkfd Station. Ph. Brkfd 554.

LA GRANGE, $9,000.

Unusual opportunity to buy 6 room house; fine location; oak floors and trim; 3 bdrms.; fine kitchen; oak floors and trim; 3 bdrms.; bath, with linen closet; separate shower; lge. lot; garage; fine shade trees. Owner, Mr. Ryan, opp. Stone-av. station. Ph. L. G. 2206.

WESTERN SPRINGS, $8,000.

Good 6 room house, large liv. room with firepl.; oak floors and trim; 1 block to depot. $2,500 down payment, bal. monthly. Office South of depot. Ph. W. Springs 858.

HINSDALE, $11,800.

New 5 rm. kell. bung.; ideal loc., overlooking golf club. All modern fixtures. A real buy. $2,500 cash, bal. monthly. Off. North of depot. Ph. Hins. 252.

DOWNERS GROVE, $6,800.

Fine 4 rm. bung. on nice lot; 2 bdrms. and bath; dining alcove, sun parlor. In a fine neighborhood. A bargain for quick sale on easy terms. Off. 152 Prince-av. Ph. D. G. 2383.

Henry A. Miller
MAYWOOD.

614-618-628 S. 19th-av., near Washington-blvd., bungalows, 5 rooms, large liv. and din. rm., panel walls, walnut finish; 2 large chambers and wardrobes, tile bath, all pantry and kitchen ivory enameled; interior decorated; clear oak floors all through; Sherman tubs, pedestal lavatory, porcelain apron sink, outer walks Kraystone stucco; all extra modern in fix. and workmanship; open for inspection every day. BERNARD, 1033 Pleasant-pl., Oak Park 431.

5 ACRES ON PAVED ROAD.

Beautiful location near Aurora & Elgin station, 50 minutes west of loop. Adjoins beautiful orchard and is an ideal location for summer home, as well as small chicken farm. Subdivision activity adjoining will make this property valuable in short time. Will take $500 cash, balance $30 per mo. Price $3,000. Investment opportunity. Address P G 214, Tribune.

BERWYN.

Super-Built Lrg. Brk. Bungs.

5-6 rms., on Oak Park-blvd., 4 blocks south of new Douglas Park L sta. and 22d-st. car line; also 5 blks. north of C. S. & Q. depot. Bungalow Construction Co., 5 blks. south to 26th-st.
P. A. GORDEN,
6819 Stanley-av. Berwyn 520.

LA GRANGE HOME.

9 rm. house; 5 bedrooms and 2 baths, 2d floor; hardwood floors and finish throughout; hot water ht.; sl. porch; storm windows and screens; screened front porch; double garage; 100 ft. front; convenient to school and churches; best part of town; will make terms. W. H. Quirk, 129 S. Kensington-st. La Grange 2222.

BEAUT. COUNTRY HOME.

Strictly mod. in Hinsdale, 18 mi. from Chi. on Golden-av.; 2½ mi. sta.; 7 rm. bungalow; fire. year old, 2 car garage and chicken coops; all kinds fruit trees, grapes, berries, shrubs, flowers; lot 100x200. Can build back fertile soil, well drained, high ground. Call Hinsdale 245, bet. 9-5 eves and Sun. 4960 S. Lorel-av., Chicago, Austin 5060.

MAYWOOD BARGAIN.

New 5 rm. brick bungalow; mod. oak floors; furn.; lot 37½x132; ready for occupancy May 1. Price $8,750; terms; $1,000 cash, bal. same as rent.
CHARLES HELLER,
Corner 5th-av. and Madison-st., Maywood.
Phone Maywood 156.

$800 Cash, Bal. Like Rent,

takes 5 rm. kellastone bung., hdwd. firs., oak trim, fireplace, French doors to sun parch. from liv. rm., 2 bedrms., tile bath, gas, elect., furnace, cement bsmt., fdy., lge. basement pch., elec. and steam heat; 30 min. loop, 9c fare. Phone Mrs. Ellis, Brookfield 1913.

FOR SALE—FOREST PARK.
917 S. Harlem-av.; lot 37½ feet; opposite park; 6 room brick bungalow, side ext., furnace heat, built-in tub, pvd. street, cement walk, rear porch, good attic, nice basement, electric up to date fixtures, etc. READY FOR IMMEDIATE POSSESSION. Cash down $906. Inquire BROSTMEYER, 835 Beloit-av., or phone owner, KOCH, Victory 6590.

FOR SALE—MUST SACRIFICE MY 175x184 ft. lot; equal to 2 lots; all improvements, paving, sewers, water, walks, gas, elec., trees in and paid; right at station in center of Lombard; 30 minutes from Loop. EXCEPTIONAL. 31 minutes from loop, 74 trains daily; 11c fare. Bargain for one who will take it within 10 days; price $1,750; $250 cash, to suit; no interest. Address M G 57, Tribune.

MAIN-ST. LOMBARD.

My 66 ft. lot on Main-st., offered for quick sale; 4 blks. from Aurora-Elgin sta., 150 trains daily; service is long; 5 rm. bungalow, 1½ stone sts., water, gas, elec., paid for; price $800, $125 cash, $10 mo.; will arrange to show at once. Address P G 202, Tribune.

LA GRANGE BARGAIN.

Only $8,250 for a 7 rm. hse., oak floors and trim, tile bath, lge. rm., furnace, gas, elect., cement bsmt., screen, pch., 2 car garage; lot 50x160; small pmt. down, bal. like rent, or will trade for vacant lots or cash. Best So. Side loc. Phone Mrs. Hall, La Grange 1879.

Where Life's Worth Living—

At Hinsdale; new 7 rm. brick English colonial home, on 100 ft. lot, finely built and equipped; 2 baths, tile bath. Ideal conveniences. See this house on N. Monroe-st., or write W. E. MARQUAM, Owner, cor. Hickory and Monroe-sts., Hinsdale 817.

MAYWOOD.

Large 4-5-6 room bungalows; ready for occupancy; close to transportation; $500 to $1,500 down, balance like rent. Open Sundays.
HARRY BLOCK,
10 N. 5th-av. Maywood 2730.

5 ROOM HOUSE, $3,000.

Hdwd. firs., 2 bedrms., bath, gas and elect. buffet, furance, cement basmt., fdy., pvd. street, exc. central loc., nr. school, stores and elect. and steam stations. Brookfield 1913.

FOR SALE — NEW BRICK BUNGALOW. Brookfield; 6 rms., hdwd. floors, tiled and built in basement; fireplace, bit. in bookcase, floored attic, oak firs. and trim, tiled bath. Large lot, close to transportation; only 10c fare; priced for quick sale, $8,250; terms, req. $2,500. P. O. Box 60, Brookfield, Ill.

RIVERSIDE.

For sale—Beautifully wooded lot in best residential section; high, rolling; sandy soil; all improvements in and paid; will sell at bargain price for cash. M. TOMIN, 15 N. Lorel-av. Phone Columbus 1529.

BEAUTIFUL GLEN ELLYN.

Large 80x179 ft. highly restricted homesites; across the finest park; an ideal home for the better class. Will build on most favorable terms. Only a few locations. Act quick. Address L B 158, Tribune.

ALL FOR $6,850.

New Bungalow, a dandy, modern, complete, 5 rms., bath, pant., br.-nook, oak floors, furnace, laundry, elect. fix.; fine cor. lot, 6 blks. to sta.; 17 trains daily.
EDWARD G. LEMON & CO., Downers Grove.

FOR SALE — BY OWNER, KELLASTONE bung., 5 rms., sun parlor, 1 year old; modern; 50x125; 5 min. to 5 cars; 30 min. to loop, C. & E. & C.; immed. poss.; price $6,250; $1,000 cash, $60 mo. Sun. and nights Ph. Maywood 469; owner, 1 Lake-st.

OWNER MUST SELL.

Beaut. home; bath, hdwd. floors, water, gas, elec.; lot 50x250; near sta.; 38 min. west of Loop. Price $4,200; $500 down and $40 mo. Address P G 322, Tribune.

LA GRANGE.

Attractive colonial Kellastone house, 6 rooms, oak trim, hot water heat, garage; lot 90x150. Bartlett's De Luxe Addn.; $15,000; cash $4,000. Call Cen. 6727.

GLEN ELLYN & LOMBARD.

Have fine imp. lots; will build small houses, $500 down, $40 per month; other bargains listed. Call or phone Lombard 10-R. V. Spaulding G. E. 500.

NEAR DOWNERS GROVE.

Acre tract on hard road; has gas, water, elec.; 1 blk. to depot C. M. & St. P.; $1,000. $150 down, $9 mo. Address P G 299, Tribune.

Don't Worry About Your

down payments. If you want a home in Maywood you can get immediate possession. Call at 1850 S. 6th-av. Maywood.

FOR SALE — GLEN ELLYN. POSITIVE sacrifice; ultra modern 9 room home; lg. liv. room, real fireplace, hot water; garage; fruit; shrubbery; terms. Owner. Address P S 431, Tribune.

FOR SALE—HINSDALE FEST S. SEC. 5 rm. bungalow; 2 baths, large porch, h. w. heat, all mod. impts., large fine yard, trees, etc.; bargain; terms. Address O 427, Tribune.

FOR SALE—LOT, 30X125, IN BROOKFIELD; all conveniences; 25 min. to loop; $450, or will trade for good car. O. Larson, 6231 Gladings-st., Chicago. Park.

FOR SALE—NEW 5 RM. MAYWOOD BUNG.; immed. poss.; very mod.; sun parlor; slp. por.; lot 60x132; Owner, 1809 S. 8th-av. Maywood 2460. Open Sunday.

FOR SALE — LA GRANGE — 4 ACRES, northwest corner Brainerd-av. and Plainfield-rd.; $10,000 per acre. C. A. Peck, 3 Board of Trade, Chicago.

FOR SALE—NEW 5 ROOM BRICK BUNGA. low; all impr. in; close to Garfield and Douglas Line; price $8,500; cash $1,500. 1440 S. Elmwood-av., Berwyn, Ill.

FOR SALE—WHEATON—NICE 4 RM. BUNgalow; gas, elec., h. w. ht.; ½ acre; 5 min. walk to sta. and school. Price $3,500; terms. barg. W. G. Coffey, Wheaton.

FOR SALE—EQUITY IN LOT 120X130; Brookfield Manor; trans.; barg. if taken at once. OWNER, Dorchester 2148 Hoop.

FOR SALE—AT WHEATON—LOT, 55X198; all imp. in; will sell at a bargain; easy payments. Address T K 329, Tribune.

FOR SALE—CHOICE RIVERSIDE RESIdence plots, all improvement; barg. P. O. Box 53, Cicero, Ill.

FOR SALE—6 R. BRICK BUNGALOW, 35 ft. lot; furn., ht.; nice location; must sell price $6,100; $7,000 cash. 7207 Roosevelt-rd.

FOR SALE—277H AND GROVE-AV. Berwyn, new 5 room brick bungalows; lot 30x132; $6,500; $2,500 cash. Lawndale 4545.

REAL ESTATE—SUBURBAN—WEST.

BUY FROM BUILDER.

Seven 5 and 6 room brick homes in beautiful wooded section reserved for high class homes now ready; 78 sites on which we can build to your order. Lots 40 to 60x132 east or west fronts. All improvements in. Building as we do we are in a position to cut costs of vacant and materials to a minimum and give you the benefit. We specialize in the building of bricks and give tile bath built in tubs, pedestal lav., apron sinks, 2x8 pattern floored attic, oak or birch trim and deliver these homes as low as $9,500; easy terms. Come out and save $1,500 to $2,000. Values rapidly increasing. Drive west on Wash.-blvd. to 5th-av., Maywood, then south to 2d block south of Aurora, Elgin; then west 4 blocks to our property across from seminary, or take Aurora & Elgin to Seminary sta., to our field. Office 1 blk. south, or phone Oak Park 440-2226.

LAMBERT-HAGEN CO.

SETTLING AN ESTATE.
COUNTRY HOME.

Beautiful country home, between Wheaton and Glen Ellyn, corner of Bloomingdale and Saint Charles rds.; 5 acres of landscape grounding; $2,000 in shrubs and young orchard; more acreage if desired; double garage, hen house; cream stucco bungalow, 6 rooms, attic suitable for additional rooms, full basement, extra large screened porch, cobblestone foundation and substone fireplace, beam ceiling, Holmes steam heat. Delco electric light, running water, tile bath. Phone Wheaton 478-Y-1 for appointment.

GOOD NEIGHBORS

ASSURED.

If you've ever had an undesirable neighbor you know the value of GOOD ones! Will select for you a deep site in Glen Ellyn, 50 ft. or more wide, and give you the names of all adjoining property owners. Home Sites restricted exclusively to single family homes; sold reasonable price and terms. Character of the property holders in this section makes proposition one of unusual interest and assures you rapid advancement in values. Get particulars. Address P 64, Tribune.

GOING—GOING—TO YOU?

The last one of 5 beautiful 5 room Kellastone bungalows built for advertising purposes by well known builder in finest section of Wheaton; 5 large cozy rooms, tile bath, sleeping porch, fireplace, and completely in every way. Lot 55x152 on high point of suburb. Your chance to cash in on something unusual. Will sell for $7,200, $1,450 cash and $72 per month incl. int. No orders, please. Address O B 504, Tribune.

MAYWOOD HOME DE LUXE

MASSIVE 8 R. semi-Queen Anne type; 4 elaborate chambers; large pergola type screen porch; brick and fr. constr.; 2 baths; WORK: French doors and windows throughout; many special features; H. W. HEAT, lot 85x125; HIGH PRICED LOCALITY; must be seen to be appreciated; only $12,500; $2,500 cash; leaving city. Apply 1607 S. 7th-av., Maywood.

4½ TIMES RENT

Best investment in Cook county. Apartment hotel. Only one in suburb of 30,000. Present income of $35,000 per year. Can be increased. Sale price $150,000. Terms optional. $40,000 cash will handle. Off Oak Park-blvd. "O" Sta. Phone Berwyn 525.

The Carroll L. Bragg Org.

$500 CASH—5 ROOMS.

IMMEDIATE POSS.; modern and good size rms.; frame and Kellastone const.; nr. trans.; only a few left; priced from $6,500 to $8,350. OPEN TODAY.

R. J. DARNELL & CO.,

1401 S. 5th-av. Maywood 410.

5 Room Brick Bungalows.

In beautiful Brookfield Manor; all improvements in; good trans. to Chicago; specially priced while they last at $7,950; $1,000 cash and balance less than rent. Come out today via La Grange electric. First National Bond and Mortgage Co., 501 N. Prairie-av., Brookfield.

LARGE PLOTS.

Plenty room for garden and large flock of chickens; ground is high, rolling; soil black and rich; no better transp.; 35 min. to Loop. property can be bought by wage earners for an exceptionally low price and terms to suit purchaser. Write for information and free trans. Address P G 231, Tribune.

FOR SALE—BY OWNER, MODERN FRAME bungalow; 5 rms., sun parlor; hot water heat; tile, full cement bsmt.; frt. pch.; real fireplace; elec. lt.; fur. bt.; laundry tubs; lot 45x163 ft.; nr. school and car; $6,800. Call Villa Park; 35 min. to city; $6,800; $2,000 cash; $45 mo. and int. Ph. Dor. 7673 or address P 634, Tribune.

FOR SALE — NEW 5 ROOM BUNGALOW, fur. heat, fireplace, breakfast nook, tile bath; owner transferred, must sell now; priced at $8,500, $2,500 to $3,000 will handle; easy terms. See this today.
A. L. WEBSTER & CO.,
Liberty-dr. and Cross-st., Wheaton, Ill. Phone 339.

BIG OPENING SALE.

Beautiful ¼ acre lots right in Lombard, with sewer, city water, gas, elec. lt., and a room; bungalow in this section; nr. 1st home for a year; $1,500, $300 cash, balance like rent.

O. Roath & Son, Lombard.

FOR SALE—IN ELMHURST, SOUTH SIDE, midst the old time elms, fruit and shrubs, over 100 ft. frontage, 8 rm. brick house, fireplace; only $16,000. $2,500 cash and you may move in the 15th; consider your vacant lot in exchange, or a small home to apply on this one. W. S. WELLER, 180 N. York-st.

FOR SALE—WHEATON—
New 6 room Dutch colonial home, large living room with French doors and real fireplace, oak floors, tiled bath, garage; priced low with liberal terms for quick sale. See this today.
H. E. JOHNSON Central Block, Wheaton.

FOR SALE—MUST SACRIFICE MY 50X150 corner lot; st. paving, sewer, water, cement walks, gas, elec., trees in and paid; right at transp. line; 30 min. to loop; in path of high grade development; 30 min. to loop, bargain for one who will take it off my hands; $750, $150 cash, to suit; no interest. Address M P 229, Tribune.

WESTERN SPRINGS.

For Sale—5 rm. brick and Kellastone bungalow; on 50 ft. lot; 2½ blks. from station; $7,000; $1,000 cash, bal. $60 mo. Call or inquire of owner, 1 Lake-st., Western Springs 332.

Choice La Grange Stucco.

High class 7 r. house, like new; e. front; best S. E. loc.; lge. liv. r. fireplace, quarter oak fin., h. w. floors, lge. screened porch, double garage, lawn, garden, shrubs, etc.; $13,000, bal. like rent. Owner La Grange 120.

$7,150—BARGAIN—$7,150.

7 rm. hs., all imp., oak tr., good bsmt., cor. lot, shade trs., 2 blks. station; easy terms.
F. W. ROBISON,
First Trust Bank Bldg., Lombard, Ph. 20.

RIVERSIDE HOME.

8 r. frame, interior practically new; modern and artistically decorated; Nokol burner; tub bath; fireplace, French doors, shrubs and flowers; $5,000 cash, bal. on time. Call Rep. 0800 Sunday, or State 6747 bus. days.

LA GRANGE 10 RM. HOUSE.

100 FT. EAST FRT.; EXTRA FINE; S. S. Good cond.; hw. floors; double garage; lawn, garden, shrubs, trees, rare; $3,000, bal. easy. Owner, Tel. La Grange 120.

FOR SALE—7 ROOM BUNGALOW; 1 CAR garage; good condition; large lot; price $3,800; $300 cash and $30 mo. inc. int.
LOCKWOOD & LOCKWOOD,
1200 S. 17th-av., Maywood.
Opposite Aurora and Elgin stat. Open Sunday.

LA GRANGE.

For Sale—6 rm. sun p., slp. p., hot w. ht.; everything mod.; built 2 yrs.; must sell at once; best offer takes. Call Mrs. L., La Grange 2.

FOR SALE—BEAU. NEW 6 RM. DUTCH Col. 4 bths. depot; $8,250; $3,000 cash; or will build on your lot; no advance paymt. 30% on work progs., bal. mtge. Can build fine res. 6 rm., $6,500; any style. CONTRACTOR, 33 N. Thurlow-st., Hinsdale.

FOR SALE—$4,000; 7 ROOMS; BRICK; lge. lot, fruit, shade; regular little country home; another 50 ft. of fruit and garden adjoining for $250; 10 mins. walk to Chgo. transp.; immed. poss.; $1,000 cash. F. D. LINDLEY, Downers Grove.

FOR SALE—$5 A FT. SAVED BY BUYING direct from owner; 32 choice lots nr. Northwestern sta., 2 blks. from lge. public school. Call write, or phone. ED BLUMKE, 428 Elmwood-av., Elmhurst, Ill., Phone Elmhurst 195-W.

FOR SALE—NEW KELLASTONE BUNGAlow; 5 rms., gas fireplace, 50 ft. lot, improved, street, cement walks, $7,500; terms. F. BILLINGSLEY, 455 N. York-st., Elmhurst, Ill., or phone Main 0910.

LA GRANGE.

Attractive 6 rm. Kellastone house, ready in May; can be purchased well on conv. terms. Address O 487, Tribune.

FOR SALE—50X125 FEET IN MAYWOOD, about 218 and 220 13th-av.; all improvements in and paid; price $300 per acre. Terms if wanted. KAAD, 2944 Armitage-av. Humboldt 2888.

FOR SALE—NEW 7 RM. BRK. RESIDENCE; lot 75x190; hot. w. ht.; oak trim; sun porch 10x30; naturel fireplace; will be sold at low price. Owner, 111 Channing, Elmhurst, Ill.

Glen Ellyn—New 5 R. House.

By owner; pvd. st.; only $900 down. Inquire 717 Hill-av. 293-R.

FOR SALE—RIVERSIDE BARGAINS; WELL located 9 r. residence; large lot; 2 years old; garage; chicken house; 2 rm. flat; 2 apts.; cash or terms. Ph. Owner, Riv. 193-M.

FOR SALE—$6,000; BUNG., 5 RM., ALL conv., porches, inclosed; 50 ft. lot; 70 ft. to second; handy Hill & Home; terms. F. D. LINDLEY, Downers Grove.

FOR SALE—BEAUT. NEW 5 RM. HOUSE in Hinsdale, best loc., pch., w. h. ht., lot, ph. Hinsdale 695 or call A. W. Porter, 210 Walnut-st.

FOR SALE—1¼ ACRES, FINE 7 RM. BRK. and frame house, h. w. ht., enc. porch, shrubbery, fruit, garage; $15,000; terms. F. D. LINDLEY, Downers Grove.

FOR SALE—LA GRANGE, NEW KELLAstone bung., 6 lge. rms., slp. rm., h. w. ht., terms. By owner, Stone and Woodlawn.

FOR SALE — NEW 5 RM. HOME, NEAR Glenwood-av. Glen Ellyn. $1,000 cash payment. 215 Glenwood-av., Glen Ellyn.

FOR SALE — 60 FT. LOT IN BROOKFIELD Manor; improvements in and paid for. Lawndale 3302.

$75 DOWN

and $75 monthly buys new 5 rm. kellastone bungalow; very newest fixtures, French windows, furnace ht., large living rm., 2 beautiful bedrms. Immediate possession. 1200 S. 17th-av., Maywood.

LA GRANGE.

For Sale—6 rm. sun p., slp. p., hot w. ht.; everything mod.; built 2 yrs.; must sell at once; best offer takes. Call Mrs. L., La Grange 2.

FOR SALE—BEAU. NEW 6 RM. DUTCH Col. 4 bths. depot; $8,250; $3,000 cash; or will build on your lot; no advance paymt. 30% as work progs., bal. mtge. Can build fine res. 6 rm., $6,500; any style. CONTRACTOR, 33 N. Thurlow-st., Hinsdale.

FOR SALE—$4,000; 7 ROOMS; BRICK; lge. lot, fruit, shade; regular little country home; another 50 ft. of fruit and garden adjoining for $250; 10 mins. walk to Chgo. transp.; immed. poss.; $1,000 cash. F. D. LINDLEY, Downers Grove.

FOR SALE—$5 A FT. SAVED BY BUYING direct from owner; 32 choice lots nr. Northwestern sta., 2 blks. from lge. public school. Call write, or phone. ED BLUMKE, 428 Elmwood-av., Elmhurst, Ill., Phone Elmhurst 195-W.

FOR SALE — NEW KELLASTONE BUNGAlow; 5 rms., gas fireplace, 50 ft. lot, improved, street, cement walks, $7,500; terms. F. BILLINGSLEY, 455 N. York-st., Elmhurst, Ill., or phone Main 0910.

LA GRANGE.

Attractive 6 rm. Kellastone house, ready in May; can be purchased well on conv. terms. Address O 487, Tribune.

FOR SALE—50X125 FEET IN MAYWOOD, about 218 and 220 13th-av.; all improvements in and paid; price $300 per acre. Terms if wanted. KAAD, 2944 Armitage-av. Humboldt 2888.

FOR SALE—NEW 7 RM. BRK. RESIDENCE; lot 75x190; hot. w. ht.; oak trim; sun porch 10x30; naturel fireplace; will be sold at low price. Owner, 111 Channing, Elmhurst, Ill.

Glen Ellyn—New 5 R. House.

By owner; pvd. st.; only $900 down. Inquire 717 Hill-av. 293-R.

FOR SALE—RIVERSIDE BARGAINS; WELL located 9 r. residence; large lot; 2 years old; garage; chicken house; 2 rm. flat; 2 apts.; cash or terms. Ph. Owner, Riv. 193-M.

FOR SALE—$6,000; BUNG., 5 RM., ALL conv., porches, inclosed; 50 ft. lot; 70 ft. to second; handy Hill & Home; terms. F. D. LINDLEY, Downers Grove.

FOR SALE—BEAUT. NEW 5 RM. HOUSE in Hinsdale, best loc., pch., w. h. ht., lot, ph. Hinsdale 695 or call A. W. Porter, 210 Walnut-st.

FOR SALE—1¼ ACRES, FINE 7 RM. BRK. and frame house, h. w. ht., enc. porch, shrubbery, fruit, garage; $15,000; terms. F. D. LINDLEY, Downers Grove.

FOR SALE—LA GRANGE, NEW KELLAstone bung., 6 lge. rms., slp. rm., h. w. ht., terms. By owner, Stone and Woodlawn.

FOR SALE — NEW 5 RM. HOME, NEAR Glenwood-av. Glen Ellyn. $1,000 cash payment. 215 Glenwood-av., Glen Ellyn.

FOR SALE — 60 FT. LOT IN BROOKFIELD Manor; improvements in and paid for. Lawndale 3302.

REAL ESTATE—SUBURBAN—WEST.

$500 DOWN,
Balance $37 Mo., Including Int.

Price $4,675; 4 room frame bungalows; 2 bedrooms; complete bathroom; large kitchen; large living room; 2 porches; oak floors; hardwood trim; decorated to suit; electric fixtures; window shades, etc.; ready to move into; equal to any $75 a month apartment; lot 40x125, 1720 N. 15th-av., Melrose Park. Take C. & N. W. Ry. to Melrose Park; walk east to 15th-av.; then north to bungalows. Salesmen on premises Saturday afternoon and all day Sunday. R. G. Hancock & Co., 35 N. Dearborn-st. Central 7870.

The Bloch R. E. Imp. Co.

Beautiful brick bungalow; hardwood floors, furnace ht., spacious basement; floored attic; can be made into 2 rms.; private drive; 1 car garage; can arrange terms.
4 rm. bungalow on 50 ft. lot; stove heat; garage; $3,800; E. Z. terms.
7 rm. residence; good cond.; furnace heat; new front and enclosed rear porch. A real home; $1,000 cash and $65 mo. handles.

2 S. 19th-av., Maywood.

Opposite C. & N. W. R. R. Melrose Park Sta., or Madison-st. car to door.

FOR SALE—BEAUTIFUL DUTCH COLONIAL River Forest home, 4 bedrms., front elevated and C. & N. W.; buffet, kitchen with cases and cupboards, lav., first flr.; 3 light bedrooms and nursery, 2 linen closets, bleaning room with cedar closet and all built-in features; large living room, sun parlor, colonial staircase, artistic ceiling room; excellent hot water heating system; 50 ft. lot; all assess. paid in full. For quick sale only $20,800; terms ar. ranged. 262 Clinton-pl. River Forest 1956.

REAL ESTATE—SUB'N—MISCELLA'S.

3 BEAUTIFUL HOMES,

Colonial style, just completed by builder; will be sold on very small payment down, balance like rent; also a few North Sh

ESTATE—SUMMER RESORTS.

AND SPRINGS, MAINE.

TIFUL COUNTRY ESTATE — For
wned and developed by the late J. S.
the well known Coffee King;
high elevation, commanding
Poland Springs Houses, White
Lewiston, and Auburn. Ideal for
rt's estate.
ERTS OF Beautiful 19 room house,
in oak and sycamore, 5 open fire-
master bedrooms, bath, lavatories
ts, wood for electricity with fixtures
furnished with spring water from
gallon reservoir.
200 ACRES of land, 65 in brook-
pasture, 80 in tillage, balance in
and timber. Estimated to cut 75 tons
large apple orchard. This property
sold at a sacrifice to close an estate.
MITCHELL, 42½ Exchange-st., Port-
aine.

MOST DESIRABLE
UMMER HOME SITE
Beautiful Lake Geneva.
Wooded Lots for $373.

location for your summer home; only
m from Chicago via C. M. St. P. R. R.; 5
w auto with GOOD ROADS, all the
ELECTRIC LIGHT AND WATER
ABLE; moderate restrictions. MANY
IFUL TREES on this 340 acre tract.
ms. Terms if desired. Arrange to
IS. Address P 210, Tribune.

DERN ENGLISH HOME

banks of Palmer Lake, Colon. Mich.
two and one-half acres, 300 feet of
ontage; dwelling just completed, six
large rooms; all modern improve-
tiled bath and lavatory; basement
Hardwood floors, ivory and ma-
finish, hot water heat; 3 car garage.
Lake is noted for the fine fishing
Michigan. Will sell dwelling
desire or much less than cost. If
ntemplate purchasing see this home
y. For particulars address N 187.

ANDY GUMP'S
"SHADY REST"

her retreat at Howell's Villas, Mellen-
30 mi. NW. of Chicago cement road;
0 lots, large 8 room cottage; beach,
, 118x200; gas, elec. light; this
rive, hedge, shrubs and elegant wa-
situated on high ground overlooking
Fox river and Chapel Hill golf
select gentile neighbors. This
unds to sold quick. Worth $15,00.
F F 28, Tribune.

ALE—BEAUTIFUL SUMMER HOME
chest point on north shore of Pis-
ke, Wisconsin, Vilas County, on high-
in the north woods.
se is noted for its wonderful bass
bass and pike fishing and deer plenti-
lake is one of the best California
electricity lighted, pure water, bath
d running water, 80x12 screened
ing, beautiful place for someone
. BODDENHAGEN, Milwaukee, 140
North-av., Milwaukee, Wis.

ALE—MOST BEAUTIFUL SPOT ON
Side Lake Michigan; 2½ hrs. Chi-
; cozy cottage, 4 rms.; nicely-
ished 9 rm. house, plastered
, hot water, shower, elec. lts.; tennis
; sandy beach; garage; beautiful
trees; shrubbery; boat, fishing
sence; dance pavilion on lake; golf
rses; fact is most complete summer
ce home. For further information
chester 5581.

ND BEACH, MICHIGAN
iful 8-room country home at Grand
Michigan; 65 miles from Chicago via
roads; completely furnished; spa-
rounds, good timber; near beach and
; 3 acres; small orchard; possession
long time on balance. Fred W. Par-
2396 E. 70th-st. Phone Hyde Park

LLIAMS BAY, WIS.

all year house, completely fur-
3 bedrms., and sleep. porch, 2 bed-
on large bsmt., elect. light, cor lot,
bea. wooded, garage, well, cistern,
ascilla lawn. Will rent for quiet
500; terms. Sheldrake 3133.

BEAUTIFUL ROMANTIC RETREAT
IN LAKE MICHIGAN.
een Island; 142 acres on Indian Bay,
ng end of point, with large Lake
ft frontage. Beautifully wooded with
ne and white birches. Rich in Indian
only $25 per acre. PORTER & WY-
112 W. Washington-st., Chicago.

OBSCOT BAY MAINE.

Sale—Gentleman's attractive summer
point of land 10 acres; modern house,
bedrooms, fireplaces, baths, com-
; garage for 5 cars. Cost $30,000;
old at one-third. Address 70 Roslin-
ton, 24 Mass.

TLE LAKE, WISCONSIN

lots on this beautiful lake in
n Wisconsin, 1 mile from town; free
$250. Address P 1, Tribune. BRIDE-
ANN & CO., 3572 Palmer-st., Albany

esort Property Bargain.

autifully wooded tract on Grand Tra-
ay and pine lake; must be moved

money maker.
ELK RESORT AND PROPERTY.
Elk Rapids, Mich.

LAKE—240 AC. WITH NEARLY MILE
ake Mich. water front; timbered; can
to 360 AC. adjoining. Address P
Pike, M-11, ½ mi. station; will not
on if subd.; will take around $20,000
deal. Rice Sawyer Mich.

A LARGE LOT, FURNISH BATH
boat line business; fully equipped;
owing summer resort; 70 m. from Chi-
ence; exceptional opportunity for
ge; will accept $1,500, part cash; answer
Address P J 194, Tribune.

SALE—71 ACRES CHOICE FARM
Sawyer, Mich., on M. Greenie. State 0860,
e, sand beach, shade trees, fine fishing
nting; $7,000. Also 5 acres with 275
e frontage, $1,000. W. WESTAL,
argo, Rogers Park 6824.

SALE—5 RM. SUMMER COTTAGE
mi Lake, 45 min. drive from Chi-
mi Lane, 45 min. drive from Chi-
mi Lane, 45 min. drive from Chi-
drms.; lg. 20 ft liv. rm.; woodwork
ty and mahog.; furnished complete;
$1,750; $500 cash, balance like rent.
SALE—LARGE WOODED LOT AT IDLE
Gage Lake; excellent well water, good
beach, boating, bathing, and fishing;
fied title only $47 cash, $47 per mo.
ance. Veridley & Co., 6144
-st. Tel. Clyde 910.

SALE—LOT, 40X165, LAKE FRONT,
ern Indiana shore; spring fed lake;
sandy beach; something choice; 7 r.
m., 65 m. to Chicago; $425; terms;
$400; or will exchange for Lawrence
building; flats or income producing property.
W. COOK 4000 Belle Plaine-av., Chicago.

SALE—WORTH $10,000; PRICE
$4,000; 10 A. of fine orange grove on beau-
ful Silver Lake, near Leesburg, Lake Co.;
½ hour golf course; must sell GOTT-
ALK, 1101 Lake St., Chicago.

SALE—FINEST ORANGE AND TRUCK
land, poultry, fruits, small tracts; low
ces; terms to suit; 5 trains daily; want
ser. E. O. EVANS, Wauchula, Fla.

SALE—WHY DON'T YOU BUY LAND
Florida for its taxes according to law?
are making no complaint. If you write,
G. LAWHON, Tallahassee, Fla.

SALE—PAPER SHELL PECAN GROVE,
Guena Park, east shore Fox Lake,
acres; fine location; exclusive neighborhood;
Address P B 361, Tribune.

SALE—$8 TO $25 PER ACRE, 10 TO
10,000 in. home timber; easy ymts.; 5%
st. guaranteed. Write for booklet.
Northern Fla.; barg.; owner must
Address P B 361, Tribune.

SALE—TO $25 PER ACRE, 10 TO
10,000 in. [some timber]; easy ymts.; 5%
st. Exchange. Address P P 372, Tribune.

SALE—160 A. RICH FLORIDA LAND;
ll trade for Chicago property; terms
Address P J 190, Tribune.

SALE—10 A., $175 CASH; NEAR AB-
eared. Address P 55, Tribune.

Georgia.

SALE—PECAN PLANTATION, CHOIC-
ocation; 5 miles Albany; splendidly im-
live city in Georgia pecan belt;
and 11 years old, considered the
best nuts in the district. Approxi-
300 acres, 20 trees to the acre. Care-
cres similar trees adjoining; de-
this year's crop on entire plantation
approximately 30,000 pounds. Full equip-
buildings, mules, tractor, improve-
ents. Price $100 per acre. Accept mortgage in
part payment. Address P T 83, Tribune.

Idaho.

SALE — COMPELLED BY FINANCIAL
tatement to sell at great sacrifice 26
acres, 12 years old irrigated apple orchard of
Bome Beauty, Jonathan, Winesap,
Yellow Newtown trees, beautifully lo-
trees and water, at Payette
Address P 105, Tribune.

Illinois.

SALE—NEAR CRYSTAL LAKE, BEAU-
60 acre farm, 3 sets improvements,
ern, silo, tenant house, stream, very picture-
suitable for gentleman's country place or
Address P T 340, Tribune.

SALE A FARM, ALL SEEDED TO
30 acres, W.; new room
cement, foundation, porches, poultry
; price only $4,250.
BIER, 6753 Waveland.

SALE—CEDAR LAKE, IND., NEW 4
modern cottage, scrn. porch, garage, 2 lots,
bargain. Address O 259, Tribune.

SALE—WHITE LAKE, MICH., LOT, 75
timb. paved st.; terms if
Box 44 CO., 111 W. Washington-st.

SALE—LAKE SHORE LOTS ON WIL-
Lake, GEO. R. SLOCUM, Castle
Bldg., Rockford, Ill.

SALE—5 RM. COTTAGE ½ ACRE
and frontage, Fox river, 35 mi. Chi-
terms. Phone Clyde 2181.

SALE—AT LAKE GENEVA, 5 ROOM
garage, good house; elec., water
; lot; small grange
Owner, address P N 387, Tribune.

SALE—BEAUT. LAKE FRONT HOME
or on premises. O. OWRA, Long Lake,
Ingleside.

SALE—LOTS ON FOX LAKE, ILL.,
50, $5 cash and $5 per mo. no interest.
Ellis, Fox Lake, Ill. Otis Bldg.

SALE—SUMMER RESORT HOTEL IN
15 mi from Chgo. 8 yrs old; 60 rms.;
Globe Lumber Co. See Mr. Hosel.

SALE OR RENT—FURN. HOTEL, 16
on 1 acre; water connections for 10
Chgo.; 50 mi. Address P E 5, Tribune.

SALE—INGLESIDE, SR. FOX LAKE
home, boat house, garage, cabin
boat, fishing tackle, etc. Price
500; bal. terms. Ph. Sheldrake 3107.

SALE—CHOICE LAKE FRONT LOTS
Chicago; $5 cash, $5 per month; no
; west side wooded. Owner, 1 S. Dearborn.

Hollywood Subdivision

ON FOX LAKE, ILL.
cottages; close to station; easy terms.
Hollister, 1223 Wabash. Cal. 4992.

SALE OR RENT—PRETTY SUMMER
Guena Park, east shore Fox Lake;
acres; fine location; exclusive neighborhood;
Address P B 361, Tribune.

SALE—NEW COTTAGE AND GARAGE
ooking beautiful lake, 62 mi. from Chi-
; $1,100; $100 cash, $10 mo. Address
Address P J 193, Tribune.

SALE—3 ACRES ON CHARMING NORTH
lake, beautiful location, splendid
Owner must sacrifice. Address
Tribune.

SALE — IN WISCONSIN, FINE LOTS
ar spring; restricted to high-class
very advantage; priv. golf, etc.; write
Address M J 389, Tribune.

SALE—6 LOTS AT CEDAR LAKE, IND.
on the lake, Foster-drive; cash or
M. WEBER, 148 N. La Salle-st.

Dearborn 2659

SALE—2 HOUSES $1,000 TO $1,500,
farms $25-$35 A. on Dunes hwy.,
vermont Miller Beach lots, 2 East Gary
; ELEVATOR, Pullman Bldg.

SALE OR RENT—PISTAKEE LAKE,
and 10 wooded lots of old Settler's
; water, boat, bathing, fishing at
sand beach. Will divide or exch.
PP, Owner.

SALE—CHANNEL LAKE LOT 80x125,
ill. 80x220, suitable for 2 cottages.
Owner. Address P 105, Tribune.

SALE—BEAUTIFUL LOT, ON CHANNEL
Pistakee lake. Franklin 4477 Main.

SALE—COTTAGES AND LOTS AT LAKE
James, Antioch, Ill.

REAL ESTATE—FARM LANDS.

Illinois.

320 Acre Lake Co. Farm, $150 Acre; Worth $250.

One of the best farms in Lake County, 35 miles N. W. of Chicago city limits; rolling land, highly productive soil; 40 acres of timber, bal. in cultivation and meadow land. Improvements alone would cost $30,000 to reproduce. Opportunity to secure a large, valuable tract of land in the finest section of the County at extraordinary bargain.

W. K. YOUNG & BRO.,
140 S. Dearborn-st.

10 ACRES CHEAP

WITH SMALL 2 ROOM HOUSE.
South of Hinsdale on C. B. Q. R. R., one block from main auto road, rich soil; good drained land, creek runs through property, fine location for garden, chickens. Owner must sell, this is a real bargain, price $3,800, on easy terms, small payment down, bal. monthly; will divide. Write C. H. PITCHER, 4500 SHERIDAN-RD. CHICAGO.

FOR SALE—$275 PER ACRE, EASY TERMS, buys 120 acre farm, located 23 miles north-west of Chicago Loop on good hard roads, ¾ mile from Rand-rd. paved 1¼ miles from Arlington Heights; good train service on C. & N. W. Ry. This farm is suitable for golf course; natural hazards, with beautiful creek through property. Buildings in A1 shape.

REX REALTY CO.,
Open Sundays. Des Plaines, Ill.

CHICKEN FARM.

About 14 a. Hse. 6 rm. New barn 30x30x25. Chicken house steam heated. About 50x15x16. Large corn crib, electric lights and city water. Fine shade trees; 40 mi. west of Chicago on paved road, ¼ mi. from town of 700. Price $7,000. Terms arranged. Would you like to see it? Write Herbert Cline Co., Elburn, Ill., or call Wentworth 7835.

FOR SALE — 190 ACRES, 2 SETS OLD improvts., 12 acres oak timber—gently rolling, tile drained; 5 miles from here; 17 from Chicago; hard roads all directions; excellent for stock, grain, poultry; now used as dairy farm; some beautiful sites on timbered knoll for country home; $125 per acre; will sell 40 acres with one set bldgs. for $7,000. terms. F. D. LINDLEY, Downers Grove, Ill.

10 Acs., Wheaton, Ill., $7,000

6 RM. HOUSE, 2 BLKS. CITY LIMITS.
Black soil, orchard, 150 grape vines, strawberries; outer bldgs.; new well, house; 18 min. walk to station near Green Valley Golf Club; will give 50 hens. Terms. A. EDSEN, Wheaton, Ill., R. F. D. 2.

5 ACRE CHICKEN FARM.

500 ft. facing hard rd.; on C. B. & Q. elec. light, sr. schools, stores, churches; 10 min. walk to station; 35 trains daily; will sell on small down payment; live in while paying. Address P G 238, Tribune.

FOR SALE—ONE OF BEST HALF SECTIONS in Ill.; 2 sets good improvts., accommodate lots stock. All tile drained, level, good soil; new barn, well maintained, 2 miles from Chgo., transp. to Chgo., 17 by auto to Chgo. $88,000. Will cut in half. F. D. LINDLEY, Downers Grove, Ill.

MUST SELL

dairy, poultry, or truck farm. 75 acres between Harvard-Lake Geneva; black soil, all tillable; silo, cement floor in barn; all bldgs. and fencing in excellent repair; on concrete trunk highway. Address P 58, Tribune.

FOR SALE—4 TO 10 ACRES—BUILDING, with store in it, together with all necessary outbuildings; general mdse. stock; also chickens included in sale; any reasonable offer considered; on Bryn Mawr-av., 1¼ miles west of River-rd. Rudolph Laho, Bensenville, Ill.

DEERFIELD.

50 acres, three miles southwest Deerfield, half mile from concrete road, near forest preserve; 7 room house; 5 acres timber; rich soil; $250 acre; terms. Owner, DAVID W. WILLIAMS, Lake Forest, Ill. Phone 1134.

FOR SALE—200 ACRE FARM, ALL UNDER cultivation; 5 miles from Crystal Lake; has 6 rm. house, windmill, silo, and large barn; mortgage $15,000; will smash equity for $7,000. PLUTKE & GROSBY, 111 W. Washington-st. State 5568.

FOR SALE—220 ACRES ADJOINING TOWN; railroad facilities; cement road; rich black soil; modern improvements; fully equipped with horses, implements and livestock; quick session at once. JAMES DORSEY, owner, Elgin, Ill.

For Sale—I Have Just What

you are looking for in the way of a farm, dairy, poultry, truck farm or fruit farm, in less than 60 miles of Chicago. Bittersweet 1446.

FOR SALE — 20 ACRE POULTRY AND grain farm, nr. Chicago; 6 r. house, large barn, chicken houses, granary, lots fruit, berries; rich soil; price $5,000 will exchange. E. J. CROSS, 6844 S. Racine. West 6347.

FOR SALE—DANDY 20 A. PLACE WITH good bldgs. between Mlw.-av. and Telegraph-rd., about 2 miles from Libertyville; 1st class land; sacrifice at $8,000, ½ cash. P. O. Box 581, Libertyville, Ill.

FOR SALE—5 A. NR. ELGIN; 2 BLKS. from trans.; all fruit; 3 bldgs. except house; enough rough lumber to build one; all for $3,250; $300 down, $25 per mo. Address P 91, Tribune.

40 A. POULTRY FARM.

40 mi., N. W. & Chi.; good bldgs., woods, stream, artificial lake; terms to right party. Address P 141, Tribune.

FOR SALE—60 A. FOX RIVER FTG., CEM. rd. and Chi. car. Address P 173, Tribune.

Indiana

44 Acres, with 500 Poultry, 2 Horses, 5 Cows, Machinery

and tools included; on main road, only 3 mi. to village with all conveniences; fine little farm; 30 acres loamy tillage for good crops of all kinds; spring watered pasture, woodland, orchard of apples, plums, cherries, peaches, currants, grapes and nuts; house in good condition; barn, summer house, corn crib, and poultry house; near lake; immediate income; low price, $7,500; part cash, balance easy terms. Strout Farm Agency, Arcade Bldg., Warsaw, Indiana.

FOR SALE AND EXC.—NICE farms 70 miles of Chicago, 10 to 1,200 a.; some equipped; some for exchange; $1,160 and $1,000. A fine truck and mint land, in high state of cultivation. F. M. CAWBY, North Judson, Ind.

60 Acre Village Farm; 2 Cows, 2 Horses, Tools

and machinery included; at edge of village with r. r. and other advantages, handy Chicago; all level, loamy, tillable land for good crops; pasture and woodland; apple and berry orchard; good 5 room house; electricity available; near neighbors; barn 35x50, crib, garage, silo, and poultry house on corner, balance makes quick sale price of $3,900, part cash, balance easy. Strout Farm Agency, Schelling Bldg., Valparaiso, Indiana.

40 Acres, Convenient City. A Money Maker—House, Cow,

poultry, implement, tools thrown in for quick sale; school, church, neighbors, stores, city markets; 30 acres well drained rich tillage; pond watered pasture; wood lot; 100 peach trees, other fruit, 3 acres strawberries, nuts; comfortable 6 room house; cool shade; barn, poultry house, etc. Other business demanding entire attention, $2,800 takes it, only $1,200 needed. GEO. A. SHAFFER, 222 Monger Bldg., Elkhart, Indiana.

FOR SALE—56½ ACRE FARM, BEAUTIfully situated among native woods, near river; 12 a. clay loam, blue grass pasture, watered with fine big stream; 8 a. meadow; 5 a. corner location on pike road; 2 m. town, telephone. R. F. D.; rich productive soil, highly adapted to truck, grain and fruits; 7 r. house, large barn, cribs, granary, poultry house, etc.; best of clear cold drinking water; ideal for poultry and ducks; 35 min. to Chicago; pay $1,000 cash, bal. long time, easy terms. Claude S. Steele, Knox, Ind.

37 ACRE FARM HOME.

IDEAL FOR POULTRY AND FRUIT.
New house, with porch, cement basement, large poultry house, good barn, orchard, all bearing; orchard, on main highway close to interurban line; might include, if taken at once, horse, cow and poultry. Price $2,500; only part cash required. W. H. Johnston, owner, La Porte, Ind.

FOR SALE—20 A. FRUIT, POULTRY, truck farm; near town; new bldgs.; pike road; tel., R. F. D.; all blk. soil; good truck, cow; 175 blooded chickens; grain tools; all kinds fruits, berries; clear title; immed. poss.; price, fully equipped, $3,500. Pay me $2,000 cash, bal. $25 mo. L. B. 44, Knox, Ind.

FOR SALE—APPLE ORCHARD, 850 TREES, 25 acres; 3 miles from Spencer, Owen Co.; pike road; good markets; great opportunity; price $6,000 less than value. Interested write for full particulars. Address owner, H. L. COFFEY, Centralia, Ill.

FOR SALE OR EXCH.—IMPROVED city property—80 A. 70 in cultv., 10 timber, La Grange Co., Ind.; 1¼ mi. from good town; level, excel. for all kinds grains; has fine wood, timber, buildings. Address P 241, Tribune.

FOR SALE—OR RENT—A 2 AC. FARM IN Tiner, Ind.; good 5 room house; garage and fruit; for $1,500; also a 4 room cottage, fully furnished; bordering on Base Lake, Ind.; for $1,500. KALEY BROS., Knox, Ind.

FOR SALE—12 ACS. NR. GOSHEN, 2¼ HRS. Chgo.; level, 5 rm. stucco hse., barn, ben hse., variety fruit; exc. oppor.; only $3,650; $2,500 cash. Address T H 417, Tribune.

FOR SALE—40 ACRE CHICKEN FARM, 1¼ mi. from Cedar Lake, Ind. Apply HEPPLER HOTEL, Cedar Lake, Ind. Phone Crown Point 740 M-2.

FOR SALE—FINE 80 A. FARM CHEAP. Offer farm, imps., stock, Ford sedan and hdrgs. for $9,500 cash; 6 a. timber, bal. sell. Addie McGrift, Plymouth, Ind., R. 5, Box 113.

FOR SALE—80 AC. LA PORTE CO. IMPROVED farm in Kanna, $100 a.; barg. 22 W. Monroe.

FOR SALE—320 A. FARMS, 85 MI. CHI. Jasper Co., $40 A. J. L. Wells, 22 W. Monroe.

REAL ESTATE—FARM LANDS.

Indiana.

FOR SALE—I HAVE THE FOLLOWING small chicken and fruit farms for sale, improved and well located, and fine soil; 5 acres, $600; 3½ acres, $3,500; 10 acres, $5,000; 20 acres, $4,500; 40 acres, $4,000; 45 acres, $4,500; 53 acres, $5,000. WALTER S. CONNER, First National Bank Bldg., La Porte, Indiana.

Iowa.

FOR SALE—640 A. IMP. MONONA CO., IA. $115 a.; snap. A. L. Wells, Owner, 22 W. Monroe.

Michigan.

110 Acres Bordering River; Fully Equipped; Only $4,100.

3 cows, 2 horses, 75 poultry, 14 cwss, 10 lambs, all tools, wood, and feed included; real dairy farm; only 3½ mi. to r. r. village; river on farm; good markets; nearly level, loamy tillable land; fine for garden, chickens. Owner must sell, this is a real bargain, price $3,800, on easy terms, small payment down, bal. monthly; will divide. Write C. H. PITCHER, 4500 SHERIDAN-RD. CHICAGO.

FOR SALE—$275 PER ACRE, EASY TERMS, buys 120 acre farm, located 23 miles northwest of Chicago Loop on good hard roads, ¾ mile from Rand-rd. paved 1¼ miles from Arlington Heights; good train service on C. & N. W. Ry. This farm is suitable for golf course; natural hazards, with beautiful creek through property. Buildings in A1 shape.

REX REALTY CO.,
Open Sundays. Des Plaines, Ill.

CHICKEN FARM.

Abount 14 a. Hse. 6 rm. New barn 30x30x25. Chicken house steam heated. About 50x15x16. Large corn crib, electric lights and city water. Fine shade trees; 40 mi. west of Chicago on paved road, ¼ mi. from town of 700. Price $7,000. Terms arranged. Would you like to see it? Write Herbert Cline Co., Elburn, Ill., or call Wentworth 7835.

FOR SALE — 190 ACRES, 2 SETS OLD improvts., 12 acres oak timber—gently rolling, tile drained; 5 miles from here; 17 from Chicago; hard roads all directions; excellent for stock, grain, poultry; now used as dairy farm; some beautiful sites on timbered knoll for country home; $125 per acre; will sell 40 acres with one set bldgs. for $7,000. terms. F. D. LINDLEY, Downers Grove, Ill.

10 Acs., Wheaton, Ill., $7,000

6 RM. HOUSE, 2 BLKS. CITY LIMITS.
Black soil, orchard, 150 grape vines, strawberries; outer bldgs.; new well, house; 18 min. walk to station near Green Valley Golf Club; will give 50 hens. Terms. A. EDSEN, Wheaton, Ill., R. F. D. 2.

5 ACRE CHICKEN FARM.

500 ft. facing hard rd.; on C. B. & Q. elec. light, sr. schools, stores, churches; 10 min. walk to station; 35 trains daily; will sell on small down payment; live in while paying. Address P G 238, Tribune.

FOR SALE—ONE OF BEST HALF SECTIONS in Ill.; 2 sets good improvts., accommodate lots stock. All tile drained, level, good soil; new barn, well maintained, 2 miles from Chgo., transp. to Chgo., 17 by auto to Chgo. $88,000. Will cut in half. F. D. LINDLEY, Downers Grove, Ill.

MUST SELL

dairy, poultry, or truck farm. 75 acres between Harvard-Lake Geneva; black soil, all tillable; silo, cement floor in barn; all bldgs. and fencing in excellent repair; on concrete trunk highway. Address P 58, Tribune.

FOR SALE—4 TO 10 ACRES—BUILDING, with store in it, together with all necessary outbuildings; general mdse. stock; also chickens included in sale; any reasonable offer considered; on Bryn Mawr-av., 1¼ miles west of River-rd. Rudolph Laho, Bensenville, Ill.

DEERFIELD.

50 acres, three miles southwest Deerfield, half mile from concrete road, near forest preserve; 7 room house; 5 acres timber; rich soil; $250 acre; terms. Owner, DAVID W. WILLIAMS, Lake Forest, Ill. Phone 1134.

FOR SALE—200 ACRE FARM, ALL UNDER cultivation; 5 miles from Crystal Lake; has 6 rm. house, windmill, silo, and large barn; mortgage $15,000; will smash equity for $7,000. PLUTKE & GROSBY, 111 W. Washington-st. State 5568.

FOR SALE—220 ACRES ADJOINING TOWN; railroad facilities; cement road; rich black soil; modern improvements; fully equipped with horses, implements and livestock; quick session at once. JAMES DORSEY, owner, Elgin, Ill.

For Sale—I Have Just What

you are looking for in the way of a farm, dairy, poultry, truck farm or fruit farm, in less than 60 miles of Chicago. Bittersweet 1446.

FOR SALE — 20 ACRE POULTRY AND grain farm, nr. Chicago; 6 r. house, large barn, chicken houses, granary, lots fruit, berries; rich soil; price $5,000 will exchange. E. J. CROSS, 6844 S. Racine. West 6347.

FOR SALE—DANDY 20 A. PLACE WITH good bldgs. between Mlw.-av. and Telegraph-rd., about 2 miles from Libertyville; 1st class land; sacrifice at $8,000, ½ cash. P. O. Box 581, Libertyville, Ill.

FOR SALE—5 A. NR. ELGIN; 2 BLKS. from trans.; all fruit; 3 bldgs. except house; enough rough lumber to build one; all for $3,250; $300 down, $25 per mo. Address P 91, Tribune.

40 A. POULTRY FARM.

40 mi., N. W. & Chi.; good bldgs., woods, stream, artificial lake; terms to right party. Address P 141, Tribune.

FOR SALE—60 A. FOX RIVER FTG., CEM. rd. and Chi. car. Address P 173, Tribune.

Indiana

44 Acres, with 500 Poultry, 2 Horses, 5 Cows, Machinery

and tools included; on main road, only 3 mi. to village with all conveniences; fine little farm; 30 acres loamy tillage for good crops of all kinds; spring watered pasture, woodland, orchard of apples, plums, cherries, peaches, currants, grapes and nuts; house in good condition; barn, summer house, corn crib, and poultry house; near lake; immediate income; low price, $7,500; part cash, balance easy terms. Strout Farm Agency, Arcade Bldg., Warsaw, Indiana.

FOR SALE AND EXC.—NICE farms 70 miles of Chicago, 10 to 1,200 a.; some equipped; some for exchange; $1,160 and $1,000. A fine truck and mint land, in high state of cultivation. F. M. CAWBY, North Judson, Ind.

60 Acre Village Farm; 2 Cows, 2 Horses, Tools

and machinery included; at edge of village with r. r. and other advantages, handy Chicago; all level, loamy, tillable land for good crops; pasture and woodland; apple and berry orchard; good 5 room house; electricity available; near neighbors; barn 35x50, crib, garage, silo, and poultry house on corner, balance makes quick sale price of $3,900, part cash, balance easy. Strout Farm Agency, Schelling Bldg., Valparaiso, Indiana.

40 Acres, Convenient City. A Money Maker—House, Cow,

poultry, implement, tools thrown in for quick sale; school, church, neighbors, stores, city markets; 30 acres well drained rich tillage; pond watered pasture; wood lot; 100 peach trees, other fruit, 3 acres strawberries, nuts; comfortable 6 room house; cool shade; barn, poultry house, etc. Other business demanding entire attention, $2,800 takes it, only $1,200 needed. GEO. A. SHAFFER, 222 Monger Bldg., Elkhart, Indiana.

FOR SALE—$4,500 BUYS 80 ACRES, 6 MILES from Sandwich, Ill.; 7 room house, barn for 30 cows, 2 horses, 75 poultry, 14 cwss, 10 lambs, all tools, wood, and feed included; real dairy farm; only 3½ mi. to r. r. village; river on farm; good markets; nearly level, loamy tillable land; fine for garden, chickens. Owner must sell, this is a real bargain, price $3,800, on easy terms, small payment down, bal. monthly; will divide. Write C. H. PITCHER, 4500 SHERIDAN-RD. CHICAGO.

FOR SALE—$275 PER ACRE, EASY TERMS, buys 120 acre farm, located 23 miles northwest of Chicago Loop on good hard roads, ¾ mile from Rand-rd. paved 1¼ miles from Arlington Heights; good train service on C. & N. W. Ry. This farm is suitable for golf course; natural hazards, with beautiful creek through property. Buildings in A1 shape.

REX REALTY CO.,
Open Sundays. Des Plaines, Ill.

CHICKEN FARM.

Abount 14 a. Hse. 6 rm. New barn 30x30x25. Chicken house steam heated. About 50x15x16. Large corn crib, electric lights and city water. Fine shade trees; 40 mi. west of Chicago on paved road, ¼ mi. from town of 700. Price $7,000. Terms arranged. Would you like to see it? Write Herbert Cline Co., Elburn, Ill., or call Wentworth 7835.

FOR SALE — 190 ACRES, 2 SETS OLD improvts., 12 acres oak timber—gently rolling, tile drained; 5 miles from here; 17 from Chicago; hard roads all directions; excellent for stock, grain, poultry; now used as dairy farm; some beautiful sites on timbered knoll for country home; $125 per acre; will sell 40 acres with one set bldgs. for $7,000. terms. F. D. LINDLEY, Downers Grove, Ill.

10 Acs., Wheaton, Ill., $7,000

6 RM. HOUSE, 2 BLKS. CITY LIMITS.
Black soil, orchard, 150 grape vines, strawberries; outer bldgs.; new well, house; 18 min. walk to station near Green Valley Golf Club; will give 50 hens. Terms. A. EDSEN, Wheaton, Ill., R. F. D. 2.

5 ACRE CHICKEN FARM.

500 ft. facing hard rd.; on C. B. & Q. elec. light, sr. schools, stores, churches; 10 min. walk to station; 35 trains daily; will sell on small down payment; live in while paying. Address P G 238, Tribune.

FOR SALE—ONE OF BEST HALF SECTIONS in Ill.; 2 sets good improvts., accommodate lots stock. All tile drained, level, good soil; new barn, well maintained, 2 miles from Chgo., transp. to Chgo., 17 by auto to Chgo. $88,000. Will cut in half. F. D. LINDLEY, Downers Grove, Ill.

MUST SELL

dairy, poultry, or truck farm. 75 acres between Harvard-Lake Geneva; black soil, all tillable; silo, cement floor in barn; all bldgs. and fencing in excellent repair; on concrete trunk highway. Address P 58, Tribune.

FOR SALE—4 TO 10 ACRES—BUILDING, with store in it, together with all necessary outbuildings; general mdse. stock; also chickens included in sale; any reasonable offer considered; on Bryn Mawr-av., 1¼ miles west of River-rd. Rudolph Laho, Bensenville, Ill.

REAL ESTATE—FARM LANDS.

Indiana.

FOR SALE—I HAVE THE FOLLOWING small chicken and fruit farms for sale, improved and well located, and fine soil; 5 acres, $600; 3½ acres, $3,500; 10 acres, $5,000; 20 acres, $4,500; 40 acres, $4,000; 45 acres, $4,500; 53 acres, $5,000. WALTER S. CONNER, First National Bank Bldg., La Porte, Indiana.

Iowa.

FOR SALE—640 A. IMP. MONONA CO., IA. $115 a.; snap. A. L. Wells, Owner, 22 W. Monroe.

Michigan.

110 Acres Bordering River; Fully Equipped; Only $4,100.

3 cows, 2 horses, 75 poultry, 14 cwss, 10 lambs, all tools, wood, and feed included; real dairy farm; only 3½ mi. to r. r. village; river on farm; good markets; nearly level, loamy tillable land; fine for garden, chickens. Owner must sell, this is a real bargain, price $3,800, on easy terms, small payment down, bal. monthly; will divide. Write C. H. PITCHER, 4500 SHERIDAN-RD. CHICAGO.

FOR SALE—$275 PER ACRE, EASY TERMS, buys 120 acre farm, located 23 miles northwest of Chicago Loop on good hard roads, ¾ mile from Rand-rd. paved 1¼ miles from Arlington Heights; good train service on C. & N. W. Ry. This farm is suitable for golf course; natural hazards, with beautiful creek through property. Buildings in A1 shape.

REX REALTY CO.,
Open Sundays. Des Plaines, Ill.

CHICKEN FARM.

Abount 14 a. Hse. 6 rm. New barn 30x30x25. Chicken house steam heated. About 50x15x16. Large corn crib, electric lights and city water. Fine shade trees; 40 mi. west of Chicago on paved road, ¼ mi. from town of 700. Price $7,000. Terms arranged. Would you like to see it? Write Herbert Cline Co., Elburn, Ill., or call Wentworth 7835.

FOR SALE — 190 ACRES, 2 SETS OLD improvts., 12 acres oak timber—gently rolling, tile drained; 5 miles from here; 17 from Chicago; hard roads all directions; excellent for stock, grain, poultry; now used as dairy farm; some beautiful sites on timbered knoll for country home; $125 per acre; will sell 40 acres with one set bldgs. for $7,000. terms. F. D. LINDLEY, Downers Grove, Ill.

10 Acs., Wheaton, Ill., $7,000

6 RM. HOUSE, 2 BLKS. CITY LIMITS.
Black soil, orchard, 150 grape vines, strawberries; outer bldgs.; new well, house; 18 min. walk to station near Green Valley Golf Club; will give 50 hens. Terms. A. EDSEN, Wheaton, Ill., R. F. D. 2.

5 ACRE CHICKEN FARM.

500 ft. facing hard rd.; on C. B. & Q. elec. light, sr. schools, stores, churches; 10 min. walk to station; 35 trains daily; will sell on small down payment; live in while paying. Address P G 238, Tribune.

FOR SALE—ONE OF BEST HALF SECTIONS in Ill.; 2 sets good improvts., accommodate lots stock. All tile drained, level, good soil; new barn, well maintained, 2 miles from Chgo., transp. to Chgo., 17 by auto to Chgo. $88,000. Will cut in half. F. D. LINDLEY, Downers Grove, Ill.

MUST SELL

dairy, poultry, or truck farm. 75 acres between Harvard-Lake Geneva; black soil, all tillable; silo, cement floor in barn; all bldgs. and fencing in excellent repair; on concrete trunk highway. Address P 58, Tribune.

FOR SALE—4 TO 10 ACRES—BUILDING, with store in it, together with all necessary outbuildings; general mdse. stock; also chickens included in sale; any reasonable offer considered; on Bryn Mawr-av., 1¼ miles west of River-rd. Rudolph Laho, Bensenville, Ill.

REAL ESTATE—FARM LANDS.

Michigan.

80 a. Mich. farm, only $3,300 3 Horses, 8 Cows, 13 Other

cattle, poultry, full line tools, feed incl.; close village; good farming section; resorts near; 65 a. fertile tillage; pasture, timber, variety fruit; nearly new hse., barn, other bldgs.; great bargain at $3,300, part cash. Our SPRING CATALOG describes choice bargains (all kinds, sizes, prices) in select sections. Copy free. CO-OPERATIVE FARM SALES CO., 5 N. La Salle-st., Chicago.

$800 Gets Equipped Farm 40 Acres Convenient City.

Truck and berries very profitable, city markets, splendid advantages; 38 acres black loamy tillage, wire fences; fruit, ¼ acre strawberries, owner received $400 from ¼ acre; comfortable shaded house, barn, corn crib, poultry house. Woman owner must sell, all $3,000; only $800 needed, and quick buyer gets bargain; also entire outfit of tools, implements, Ford truck; 2 thoroughbred Jersey cows, chickens, pheasants. Roads perfect. Home located 800 ft. above lake; 2 hours' drive. Address C. NORSTROM, Mulberry, Fla., owner, or JAMES BARRETT, Caretaker, Manistique, Mich.

POLAND SPRINGS, MAINE.

BEAUTIFUL COUNTRY ESTATE, formerly owned and developed by the late J. S. Sanborn, the well known Coffee King; high elevation; full view of Poland Spring Houses and White Mountains; ideal gentleman's estate, CONSISTS OF beautiful 19 room house, finished in oak and sycamore, 5 open fireplaces, 9 master bedrooms, bath, lavatories and heat; spring water. House would cost $30,000 to build today.

REAL ESTATE LOANS.

SECOND MORTGAGES.
PRIVATE FUNDS.
$500.00
TO
$20,000.00.
Lowest rates and 6% interest.
Quick action. Confidential.
10 N. CLARK-ST.
HILDA E. SCHROEDER,
TEL. DEARBORN 4406-4407.

2D MORTGAGE LOANS ON IMPROVED CHICAGO and suburban real estate; fair and standard rates; one, two, or three year loans, monthly payments. Send for "FREE book." Second Mortgage Loans on a Business Basis."
REPUBLIC REALTY MORTGAGE CO.
H. L. SCHMITZ, V.-P. AND GEN. MGR.
79 W. MONROE DEARBORN 7763.

BOND ISSUE.

We have money to lend on a real estate bond issue of $25,000 to $50,000; must be a 50% loan; construction loan acceptable.
DOVENMUEHLE, INC.,
105 S. Dearborn. Central 6393.

2D MORTGAGE LOANS
made in one day, low rates, easy payments. Estab. 1906. Ask any bank about us. We buy or loan on mtgs. and contracts. See us first and save money. Randolph 3080.
SIMMONS BROS., 30 W. Washington-st.

$80,000 TO INVEST.

One of our clients has $80,000 to invest in a first mortgage on Chicago business property. The property is worth $160,000; no construction loan; give full particulars. Address P T 5, Tribune.

SECOND MORTGAGE LOANS — $500 TO $10,000, at low rates; $75 is commission on one year loan of $1,000, repayable in monthly installments, and where title is not complicated this also pays for title examination and revenue stamps; bring deed or tax receipts. C. M. WEEKS, 127 N. Dearborn-st.

WE ARE IN THE MARKET FOR BUILDING loans on well located apt. or store buildings in amounts of from $65,000 to $250,000.
ROBERT S. STRAUSS & CO.,
108 S. La Salle. Phone Franklin 1264.

LOAN $20,000 AT 7% CLIENT WORTH $600,000, wants $20,000 loan, 7% for 5 years; no commission on bond issue on remodeled brick 30 apt. stove heat; rents $7,012 gross; $4,500 net; rents increasing. BROOKS, HOPKINS & SONS, 1402 E. 53d.

LOANS ON IMPROVED REAL ESTATE.
Building loans a specialty.
Quick action.
H. O. STONE & CO.
Phone Main 1865. 111 W. Washington-st.

INSURANCE FUNDS TO LOAN ON CHICAGO property: $7,500 to $300,000; attractive terms.
PEABODY HOUGHTELING CO.
10 S. La Salle-st. Established 1865

FUNDS FOR YOUR BUILDING? 1ST MORTgage loans wanted in amounts from $2,000 to $10,000.
CAPITAL MORTGAGE CORPN.
10 N. Clark-st. Dearborn 8290.

LOANS OF $5,000 TO $50,000 MADE TO manufacturing corporations that can show profitable operation for one year or more. Loans also made on satisfactory collateral. E. M. FORD, 140 S. Dearborn-st. Dearborn 4417.

SECOND MORTGAGE LOANS, $1,000 TO $50,000; made on factory or other properties, constructed or building; 6 month's commitments.
S. M. BLOSS & CO. 127 N. Dearborn-st.

HAVE A SPECIAL FUND OF $10,000 FOR investment in 1st mortgage on Chicago income property; preferred locality on Northwest side. OGDEN, SHELDON & CO., 192 S. Clark-st.

MONEY TO LOAN ON CHICAGO AND SUBURBAN property; no delay. ALBERT J. HARRIS, TAYLOR REAL ESTATE MORTGAGE COMPANY, 312 S. Clark. Wabash 1246.

MONEY LOANED ON 2D MORTGAGE AND construction bonds on income property. Lower rates, prompt service. Tel. Cent. 2596. A. J. LAGERT CO., 100 N. Dearborn.

SECOND MORTGAGE LOANS.
Reasonable Rates. Prompt Service.
A. M. GLASSNER & CO.,
123 W. Madison-st. Randolph 2100.

2D MORTGAGE MADE ON
Northwest Side Property Only.
OLIVER L. WATSON & SON.
5624 Irving Park-blvd. Irving Park 3612.

2D MTG. LOANS MADE ON COOK COUNTY real estate in 24 hours. EUGENE MASSEY and WALTER I. MASSEY, MTG. BANKERS, 8 S. Dearborn-st. Central 6818.

WANTED—$15,000 1ST MORTG. ON 6 APT. and 3 car garage, nr. 56th and South Park; value $30,000; will pay 6½% plus 5% commission and prepayment. Fairfax 7100.

BANKING SYNDICATE WILL CONSIDER loans of not less than $50,000 up; apt. or factory prop. Call Dearborn 7285, between 10 and 12.

WILL BUILD FOR YOU — LOAN ENTIRE cost of building. A. BERT LANG,
1011 Chicago Stock Exch. Bldg. Wabash 5400.

WANTED—PRIVATE FUNDS FOR 1ST MTG. deeds; amount $1,000 and up. Drex. 8907. Ralph A. Reed, 5459 Drexel Blvd.-st.

LOANS, $10,000 TO $500,000, 5½% TO 7%. Stores, flats, mfg., industrial, hotels, homes. FRANCIS M. CASE & CO., 5 N. La Salle-st.

WANTED—$3,000 LOAN; BEST TERMS for 5 to 10 yrs. on home property worth $8,000 a yr. Address P 409, Tribune.

MORTGAGES.

Mortgage Money Wanted

First and second mortgages for short or long time, secured by new brick and frame bungalows and brick flats; liberal terms. Apply will pay 6% and real bonus. If you have money for mortgages, phone Central 2474 or call at 614 Union Bldg., 105 S. La Salle.

FOR SALE

2D MORTGAGE

On North Shore subdivision now being sold. Amount $10,000; maturity in 2 to 3 years; 7%; will discount 25% for quick sale; need cash. Address M E 425, Tribune.

Better Interest Returns.

AN ESTABLISHED SUBSTANTIAL COMPANY has few choice monthly payment SECOND MORTGAGES due with 10% bonus to net investors at least 10% on their money. Security well worth 3 times amount. Property Address P T 328.

FOR SALE—$5,000 1ST MTG., 5 YEARS, with prepayments, 5%, secured by property just finished; 6 rms., bath; value at $13,000; will pay 3½% comm. Address P T S 303, Tribune.

FOR SALE—SECOND MORTGAGE IN monthly installments; to net 6% on improved property well located; title guaranteed. Apply Albert Lang, Inc. 1011, 30 N. Dearborn-st.

AMERICAN LOAN CO.,

Loop Office: South Side:
14 W. Washington-st. 7300 S. 63d-st.
Room 816, Near State. Near Cottage Grove
Phone Randolph 6911. Phone Fairfax 2839.

A DIGNIFIED HOUSEHOLD
FINANCING SERVICE.

Dignified, because the loans we make are high grade business transactions negotiated under ethical standards of character.

Our policies are broad, liberal and highly considerate.

We offer you financial help through which you can maintain your independence without a sacrifice of pride.

Loans on furniture, collateral and real estate; no endorsers required. Arrangements can be made either by calling or telephoning.

BAKER & COMPANY,
109 N. Dearborn-st., nr. Washington.
Rm. 803. Telephone Randolph 0038-0039.

MASON FINANCIAL CO.

S. S. DEARBORN, Rm. 910, S. W. Cor. Mad'n.
PHONE CENTRAL 3516.
LEGAL ADVANCES ON FURNITURE, PIANO, SALARY, STOCKS, AND BONDS.
For $25 the total cost for 10 months..$ 4.81
For $50 the total cost for 10 months.. 9.63
For $100 the total cost for 10 months.. 19.25
For $300 the total cost for 10 months.. 57.75
Loans made quickly and confidentially.
UNDER STATE SUPERVISION.

FURNITURE AND SALARY LOANS—LOCAL and long distance. N. Ashland, Brunswick 3100. C. A. CLANCY, Mgr. Open Sat. Eve. Tel. Went. 4150. T. F. HERWIN, Mgr.

PRIVATE PARTY—
Loans on furniture, pianos, etc. Call, write or phone ARTHUR ERD, Central 7196. 115 S. Dearborn-st., Room 804.

CHOICE 6% 1ST MORTGAGES
GOSS, JUDD & SHERMAN,
40 N. Dearborn-st. Central 0024.

WANT $2,500 LOAN; WILL GIVE 1ST mortgage on residence property worth $8,500, 7 int.; no commission. Address P T 281, Tribune.

HAVE PRIVATE FUNDS FOR FIRST AND second mortgages; will also buy R. E. contracts. Address low rate of com. Address O 568, Tribune.

PRIVATE PARTY HAS $75,000 TO LOAN out on good 2d mtgs. on South Side business or apt. property. Address T S 309, Tribune.

WILL BUY SEC. MGES. UP TO $4,000; will deal with owner only. Address T H 69, Tribune.

PRIVATE PARTY WANTS $2,000 1ST MTG. on improd.; liberal commission. Address P 172, Tribune.

FOR SALE—2D MORTG. $5,000; A1 SECURITY, North Central property; liberal discount. Address T 360, Tribune.

FOR SALE—$6,000 1ST MORTG. SECURED by gold coast res.; 5% commission allowed. Address P T 359, Tribune.

TAMPA REALTY, MORTGAGE NOTES PURchased. Write or wire. THE TAMPA BOARD REALTY CO., Hampton Bldg., Tampa, Fla.

PRIVATE PARTY WILL INVEST IN 2D mortgage. Address N 332, Tribune.

LOANS—PERSONAL PROPERTY.

AMERICAN METHODS

In the Small Loan Business.
$10 TO $300
ON HOUSEHOLD GOODS,
PIANOS, ETC., WITHOUT REMOVAL.

Those of intensive investigation have proved that the greatest need of a real economic need. Illinois passed a law to offer a fair rate of interest and licensing the lender. Loans are made for any honorable purpose. If you need money temporarily, do not hesitate to call, phone, or write either one of our offices. Repayment can be made monthly installments of principal and interest. Loans can be renewed or paid in full at any time. Interest ceases immediately on every dollar repaid.

HOUSEHOLD GOODS.

Central.

AUCTION! AUCTION!
To Be Sold at Unrestricted

AUCTION!

THURSDAY AT 2 P. M.
By Order of the Administratrix, Mrs. Helen Wilmes,
The Collection of
Valuable Paintings
From the Estate of the Connoisseur, the Late
MR. JOHN WILMES,
By order of the heirs of the late Mr. J. F. Salis de Monseigne, the valuable collection of Masterpieces of the French School; also a notable collection of paintings by American and European artists, formed by Mr. Alexander Krauss, and others.

Some of the artists represented are:

Turner	Harpignies
Inness	Meissonier
Millet	Jacque
Corot	Ziem
Blakelock	Courbet
Wyant	Reynolds
Murphy	Stuart
Homer	Raeburn
Twachtman	Mauve
Hassam	Boudin
Waugh	Gerome
Martin	Isabey
Diaz	Weir
Rousseau	Carlsen
Daubigny	
Verboeckhoven	

Many of the paintings were purchased at Knoedler & Co., Macbeth Galleries, Ainslie Galleries, Durand-Ruel, William Schaus, American Art Association, Christie's and other reliable galleries, and some have written indorsements over the signatures of experts such as Hilton Daingerfield, Emil Carlsen, Ben Foster, Ireland, Frank Muller, Albert Rosenthal and others.

ON FREE EXHIBITION
MONDAY, TUESDAY, and WEDNESDAY.
Grant's Art Galleries
32 and 34 S. Wabash-av.
Illustrated Catalog Free.

APRIL SPECIAL.

Open till 9 p. m. 7 pc. walnut dining set, regular $119.50 value, for $85.50. 6 rm. mah. parlor suite, reg. $295, for $149.50; 3 pc. walnut bedroom set, reg. $285 value, for $81.75. Open Sun. from 10 to 4.
WESTERN FACTORIES AND FURNITURE CO., 518 S. Wabash. Ship and crate free of charge

South Side.

AUCTION

SATURDAY, APRIL 26, 10 A. M.
At 1418 Hyde Park-blvd.
Private Apartment of
MR. ALLEN MENDELSOHN,
Kimball Upright Piano,
Victor Victrola,
Large and Small Oriental Rugs,
Mahogany Living Room Suites,
Twin Bedroom Suites,
Living Room Furniture
Library and Living Room Tables,
Chairs, Rockers,
Dining Room Suite,
Paintings, Etchings, Prints, China,
Dinner Sets, Silverware,
Draperies, Sun Porch Set,
Mirrors, Lamps, Vases,
Bedding, etc.
WILLIAMS, BARKER & SEVERN CO.,
Auctioneers.

MAHOGANY BEDROOM SET, ALMOST new; twin beds with box springs and hair mattresses, dresser, chiffonier, vanity and chair. Dining room set, mission oak, in excellent condition. Moving to smaller apartment—an opportunity. The best of high grade furniture at a price that represents a big saving. J. ROSENBLUTH, 5926 South Park.

COMPLETE FURNISHINGS
4 ROOMS.

Includes upright piano, extra bed, 6 rugs, etc., all practical stuff. Will sell cheap if sold complete or will separate. Apply Sunday only. 4852 Indiana, 1st apt.

EXCELLENT COND., 3 PC. SILK VELOUR liv. rm. set, covers for all, $250; 4 pc. sun par. upholst. suite, $100; mahog. chiffonier and vanity, $275; 9 pc. mahog. dining set, $275; drapes and shades. 4750 Forrestville-av. Drexel 2406.

FOR SALE — KIMBALL PLAYER PIANO with bench and rolls; Gramophone, console model, with records; bedroom furniture, etc. 5974 South Park-av. Sunday afternoon. Call reasonable. 7027 East End-av.

FURNITURE OF 6 ROOM APT. SHOULD be sold before May 1st; mahair parlor suite, 3 pc. Italian walnut bedrm. set, rugs, floor lamps, piano, vitrola, radio, curtains. Will sep. 5974 South Park-av.

A1 COND., DIN. RM. SET, 6 CHAIRS, $50; also mahogany buffet, $65; panel brass bed, complt., $60; overst. leather rocker and chair, $40. Call Sun. and Mon. 5219 Drexel-av., 3d.

5% INCH DIN. TABLE, KITCHEN TABLE, lib. tble., bed, dresser, chiffoiner, kitch. utensils, hall runner, rugs, cheap. 6017 Harper-av., 2d apt.

2 WILTON RUGS, TAUPE, LARKSPUR PATtern, 9x12 and 8-3x10-6, used 7 mos.; real bargain. Call Sun. or eve. after 6:30. Fairfax 2621. 1820 S. Homan-av., 2d apt.

ORIENTAL RUGS,

Antique furn., bric-a-brac; priv. party. OWEN, 6151 Kimbark. Ph. Fairfax 2017.

HIGHEST GRADE

bed, living, dining room furniture, chenille rugs. 5120 Kenwood-av., 1st apt.

FURNITURE OF 3 RM. APT., DAVENPORT bed, living room furniture, chenille rugs, chiffdrobe, etc. R. T. TOREY, 7015-B Jeffery-blvd. Phone Fairfax 2839.

FR. IVORY BED, DRESSER, TABLE, RD. ch., rocker, spr. and matt., $65; mahg. chiff., liv. rm. tab. and ch. Fairfax 3710, Sund. and eve.

FOR SALE—FURNITURE OF 5 ROOMS AND sun parlor, including piano; bargain. Also 6 rm. flat. Dearborn 4.

7 PIECE ITAL. REN. DINING RM. SET, taupe mohair bed, dresser, chiff., lamps, overstuffed parlor set. Went. 6678.

3 PC. KARPEN MAHOGANY WALNUT BED, dresser, spring and hair mattress; also new furniture and rugs. Dorchester 9567.

KITCHENETTE CABINET, DRESSER, CONsole, mahog. sandal, table, chair, lamp. 1523 E. 67th-pl. PROSEUS.

BEAUT. 2 PC. PARLOR SET, CHENEY VIC. in walnut, set, cost $475, sell $150; tables; $50 bedroom set. 1707 E. 53th-st. Hyde Park.

FOR SALE—ENAMELED GAS STOVE; USED short time; walnut chiffdrobe, like new; will sell cheap. Prospect 0086.

$600 CASH—A REAL BARG.; HOUSEHOLD furniture, including $500 piano, 1st apt. 6238 Blackstone-av.

OAK DINING TABLE, 6 CHAIRS, CHEAP; also mahogany chair and overstuffed chair. Call Midway 3509 after 10 a. m.

FURNITURE 4 RMS., BEAUT., HIGH GRADE qual., bargain for right party. International Sponge Co., 2016 Cottage Grove. Doug. 1154.

FURN. 6 RMS. OF PRIV. FAM.; EXCELL. quality; very good cond.; miniature grand; also Brunswick. 4724 Greenwood-av., 3d apt.

MAHOG. BEDRM. SUITES, HALL RUNNER, rug 9x12, 4 ch., several other articles. Phone for appointment Harper 4144.

FOR SALE—ENTIRE FURN. 6 RM. APT., incl. Fischer piano; bargain. 1648 E. 55th-st., apt.

FOR SALE—FURNITURE OF HIGH CLASS apartment. PURVIN, 7037 Clyde-av. 2d.

BARGAIN; BEAUT. MAHOG. BOOKCASE; dining room set, 9 pc. Call Sun. 4154 Drexel-av.

FURNITURE OF 2 ROOMS; 4729 INDIana, Kenwood 2495; 1st, O'Connor.

COMP. FURN. OF MOD. 4 RM. APT. OR sep. 1208 E. 67th-st. Dorchester 7271.

FURNITURE SALE OR PART. 1123 E. 54th-pl. 1st. Mid. 9257.

FURNITURE OF 4 RM. APT. REAR. 1152 E. 47th-st., 1st apt. Ken. 7836.

ANTIQUE ORIENTAL RUGS; PERIOD FURniture; reas. 8216 Eberhart, Vin. 5052.

FURNITURE FOR SALE — PAINTINGS, baby grand sun par. set, etc. 4605 Grand-bl. 2 MRS. HARRIS, 4700 Sheridan-rd. Sun. best offr. 4704 Drexel-blvd. Drexel 2629.

BEDS, PICTURES, LAMPS, CURTAINS, RUGS, cond. 5443 Indiana, 1st apt.

FURNISHINGS OF 4 RM. APT. REAS. 6227 Drexel-av., 3d Apt. South.

BOOKCASE, DRESSER, 20 YDS. OF CARpet, rugs, mutria coat. Midway 6936.

WED BUFFET, CHAIR FROSTED BLUE; grd. cond.; reas. Ph. Hyde Park 8478, 2029.

FURN. 6 RMS., VERY REAS. PIANO, $110; excel. cond. 4635 Calumet-av. Berman.

5 PIECE OVERSTUFFED LIV. RM. SET, bedrm. set, rugs; reas. Prospect 1505.

WILTON RUG, 11.3x15; LIKE NEW; RARE bargain; $165. Hyde Park 8201.

4 ROOMS COMPLETE $95 ONLY.
5036 Michigan-av. Blvd. Comm. House.

FURNITURE OF 6 RM. FLAT, 2 BEDRMS., chest. Ph. Douglas 8688, bet. 3-7 p. m.

FURNITURE OF 4 RMS., INCL. CONsole vict., H. H. HARRIS, 116 E. 30th-st.

BEAUTIFUL PARLOR SET AND COMPLETE kitchen outfit. 5484 Ingleside.

FURNITURE OF THREE ROOM APARTment; bargain. Phone Douglas 9009.

PIANO PLAYER, 1 AND 3 TUBE RADIO, all furniture, 7 rms. 963 E. 50th. 2d.

6 PC. GENUINE REED MUN. PAR. SET, like new. 1117 E. 60th-st. R. 10.

HIGH Quality Bedroom Furn.

Draperies, rugs, paintings, lamps, china, glassware, kit. ware. 5000 Woodlawn-av.-1st.

COMPLETE FURNISHINGS OF 3 RMS., incl. piano, davenport set, Victrola, writing desk, chairs, rugs, breakfast set, dishes; will separate. 5410 Ingleside-av. Doroh. 8477.

QUAKER MAID MANGLE, 48 IN., OPEN ends, 18 mos. old, in perfect condition; can be seen today 1st apt. 6117 Greenwood-av. Midway 1130.

4 PC. LEATH. OAK LIV. RM. SUITE, DR'S. sun parlor, including piano; bargain. Also 6 rm. flat. Dearborn 4.

FINE COMP. OF 7 RM. PRACT. NEW, excell. value. 4724 Michigan, 3d. Ken. 4519.

COMPLETE DINING ROOM SUITE AND kitchen ware cheap. 5142 Greenwood-av., 3d apt. Ed. Dansiger.

STEWART COMBINATION GAS AND COAL range, practically new. Also oak princess dresser. 55 Stewart. 6195.

BIG BARG. BEAUT. MOHAIR PARLOR, dining, bedrm. sets, rugs, brass bed, cut-glass, lamps, etc. 1005 Lane Tech. High. 8807.

WILL SELL 8 ROOMS MODERN FURNIture; no reas. offer refused. 1118 W. Garfield-blvd. 2d.

ORIENTAL RUGS — LARGE AND SM., ivory bedrm. set, 12 pieces; mohair parlor set, radio, 5 tube. 5038 Drexel-blvd., 1st.

DA BEE, $8; DRESSER, $10; CHINA CLOset, $25; d. tab. $5; rugs, stoves, ice box, k. cab., $12. Bryant, 711 E. 63d. Fair. 2841.

EXQUISITE LIV. BED AND DIN. RM. FURniture, rugs, elec. con. phono. Spinet desk, prism dome, etc. Drexel 3095.

ELEGANT LIVING ROOM FURNITURE, oriental rugs, portieres, etc., bargain for quick sale. 4038 Drexel-blvd.

FOR SALE—BED DAVENPORT, TAPESTRY, upholstery, almost new, $65. Apartment, 305, 5704 Harper-av.

HAVE A HOME COMFORT AND YOUR OWN. Heywood Wakefield bargains [Abrahams], Oakland 1240.

BEDROOM FURNITURE FOR SALE—OAK and ivory.

FURN., BEDDING, CURTAINS, DRAPES, dishes; also kitch. utensils, 515 E. 34th-st.

ELLIS-AV. 6226—PERIOD FURN. OF 6 rms. like new; 2 good pieces.

FURNITURE—REED SETTEE, TABLE, TWO chairs, new, cheap. Prettyman, 818 E. 47th.

DINING ROOM AND LIVING ROOM FURNIture. Kenwood 3511.

2 ICEBOXES, HALL TREE, SIDEBOARD, kitchen cupboard. Hyde Park 9314.

FURN. 10 RM. HOUSE; CHEAP. 867 OAKwood-blvd.

FURN.—ALMOST NEW; VERY REAS. 6315 Harper-av., Apt. 414, 4th fl., 1st door.

FURNITURE OF 4 ROOMS.
Normal 7869.

FURNITURE OF 4 RM. FLAT; REASONable. Hyde Park 6572.

WAL. LGE. VANITY CASE BENCH BD. spgs., mat., chest. 6283 Ellis-av. 2d.

FOR SALE—PIANO, LIB. TABLE, TAPEdavenpt., chr., por. swing; reas. Mid. 6145.

3 PCE. TAP. PAR. SUITE; REAS./ALLEN. 7345 Michigan. Oakland 6711.

FURNITURE FOR SALE—VERY REASONable. SCHREIER, 5446 Prairie. Ken. 2408.

FOR SALE — DAVENPORT DAY BED; chairs, bed, lamps. Ken. 6109, after 3 p. m.

TWIN BEDS AND CHAIRS. 1411 E. 67th-pl. Dorchester 7651.

HOUSEHOLD GOODS FOR SALE. 5638 Kenwood-av. Dorchester 4808.

CIRCASSIAN WALNUT BEDS, DRESSERS, DIN. RM. set, rugs, tea cart. 4931 Grand-blvd. 2d apt.

WILL SELL CHEAP 4 RMS. FURN. RUGS, vict. 5255 S. Winchester. 1st floor. Phone 3145.

FOR SALE—CHEAP 4 RM. FURN. RUGS, 6135 Dorchester. Hyde Park 10120.

SIMMONS TWIN BEDS COMPLETE, SPGS., etc.; bargain. Phone Hyde Pk. 1318.

CONTENTS 7 RM. APT., 211 E. 46TH-ST., 1st apt. Green.

4843 PRAIRIE, 3D 2 BEDS, DAVENPORT, sanitary couch; other furniture. Drex. 6138.

HOUSEHOLD GOODS.

South Side.

AUCTIONS

THOMAS W. PHILPOTT & SON, Auctioneers, [Established in 1890.]
Wish to announce the following auction sales for this week:

Monday, April 21, at 10 a. m.,
AT 4634-36 DREXEL-BLVD.
1ST TWO APARTMENTS.

By order of Mr. J. F. Cross we will sell the entire furnishings of 20 rooms, oak and mahog. chiffoniers, dressers, chiffdrobes, dressing tables, beds, springs, mattresses, bedding, dining and living room furniture; one graphophone, linens, curtains, draperies, etc.

Tuesday, April 22, at 10 a. m.,
AT 4016 GRAND-BLVD.,

Will sell contents of seven rooms, dressers, chiffoniers, brass beds, bedding, linen, one console victrola, rugs, extension and library tables, chairs, rockers, draperies.

Wednes., April 23, at 10 a. m.,
AT 655 EAST 37TH-ST.,

By order of Mr. R. Wixon, will sell the entire furnishing of this seven room house one player piano, one victrola, rugs, hall and stair carpets, bedroom, dining and livingroom furniture, gas range and other articles.

Thurs., April 24, at 10 a. m.,
AT 4547 MICHIGAN-AV.,

Will sell contents of three apartments—25 rooms—large fine rugs, hall carpets, large dressers, chiffoniers, tables, chairs, floor lamps, one piano, three victrolas, three ice boxes, three gas ranges, china, curtains, linen, draperies, etc.

Friday, April 25, at 10 a. m.,
AT 5924 SOUTH PARK-AV.,
3D APT.

Will sell the handsome furnishings of seven rooms, oak and mahog. bedroom suites, oak ext. table, leather seats; all in first class condition; will sell cheap. Weinberger, 6530 Newgard-av. Sheldrake 0230.

WILL SELL MAH. CHIPPENDALE DIN. rm. set; table, side chairs; eight chairs, two arm; prac. new; odd wal. dresser; ivory baby bed; ivory baby wardrobe; basket; odd liv. rm. chairs; bar, quick sale. Sheldrake 0725.

FOR QUICK DISPOSAL THIS WEEK BEAU. 7 pc. Adam period bedrm. suite, $175; liv. rm. furn., lamps, mah. desk, 8x10, 9x12 Wilton rugs, small orientals, Hartford-Saxony hall runner, curtains, kit. table, etc.; very reas. 4719 Beacon-st. Ardmore 0097.

BEAUT. QUALITY FURN. OF 5 RMS., LIKE new, at a barg.; silk mohair par. set, wal. din. and bedrm. sets, buffet, rugs, lamps, mirrors, desk, console phono., etc., will sep. Appreciated if seen. 5114 Sheridan. Sun. 5-11.

YOUNG COUPLE WILL SELL REASONAbly and sep. complete five rms. mod. furn.; rugs, lamps, console phono.; brass bed, etc. 1st apt., 4788 N. Ashland-av.

FOR SALE—BABY BED AND BUGGY; HANDsome mosaic lunch cloth; walnut spanet desk and mirrors. Diversey 1927, 2737 Hampden-ct.

DINING ROOM SET.

11 piece walnut set; cost $1,950, sell for half. Rogers Park 8012.

COMPLETE FURNISHINGS OF 6 RM. APT., incl. piano, phono., vacuum, sewing machine; great bargains; $650 takes all. 631 Buckingham-pl. Bay. 8842; eve., Wel. 0227.

FINE HIGH GRADE DAVENPORT, MULberry velour, novelty library table, radio, etc. Call after 1 o'clock Sunday at 6244½ Yorkshire. Phone Hyde Park 8156.

FOUR ROOMS OF NEW FURNITURE FOR sale; kitchen, dining room, bedroom, and parlor; only been used a few months. 4840 N. Ashland. Phone Sunnyside 8031.

COMPLETE FURNISHINGS APT.; PIANO player; mahogany bedroom set; oriental rugs; tapestry davenport. Graceland 1952.

GOODWIN 3828 Pine Grove.

PARLOR SUITE, CURIO, MUSIC, LINEN, porch cabinets, tall mirror, marble base, twin brass beds, springs, mattresses, curtains. 942 Crescent-pl. ROE.

MOVING TOMORROW.

Entire furn. of 3 rm. apt. Best offer takes. Will separate. 1839 Juneway-ter., 1st.

EXCEPTIONAL VALUE—
Sol. wal. bedrm. set; Cockswell chair, vel. portieres, oriental rug, square, lace shades. Graceland 2718.

$100 BUYS ALL FURNITURE AND COMplete equipment 2 room apt., almost new. Ph. Lincoln 2294.

BEDRM. SET, LIBRARY TABLE, ROCKER, ladies' desk. Grim, 4353 Kenmore. Well. 9139.

ANTIQUE MAHOG. AND WALNUT SECRETary; mahog. chiffonier, chair, table, and desk; oak hall seat. Grace. 1188. Sun. p. m.

FURNITURE FOR SALE—CALL OR phone after 6 p. m. Sunny. 1866. 1455 Farragut-av., 3d.

FOR SALE—6 RM. FURNITURE, COMP. heater and range included. 1929 Monhawk-st., 1st floor.

BEAUT. FURNISHINGS OF 6 RM. APT. includ. oriental rugs; bargain. 5829 Kenmore-av., 3d.

3 PC. PARLOR SET, LEATHER AND MAhog., like new, $50. 4311 N. Winchester-av.

7 ROOMS FURNISHED APARTMENT, REAsonable; lease optional; ideal for renting rooms. 1023 Irving Park-blvd., 2d.

MAHOG. DAVENPORT BED, BIG AND straight chrs., 2 rockers with loose tapestry cush.; $75. 1464 Argyle. Edge. 5281.

$400 BUYS FURNITURE 3 RM. APT. LIVing rm., victrola, oriental rugs and gold, twin beds. Ph. Sunnyside 4003.

2 BEDROOM SUITES, KRAKAUER UP-right piano, buffet. Reg. Pk. 0664.

1635 Kenilworth-av.

FURN. 3 RMS., LIKE NEW, $365 DOWN. $165 terms. Sunny. 9564. 946 Windsor-av. Open all day Sunday; after 6 wk. days.

DAVENPORT, SMALL RUGS, ONE 9x12, floor lamp, mahog. breakfast set, rocker. Sheldrake 0725.

7 PC. WAL. BEDRM. SET, SAC 1925; 3 PC. sun par. set, $50; 1 bedrm. suite, $225. 2928 Glengyle-pl. 2d.

FOR SALE—DINING RM. TABLE, 6 chairs, 2 serving table, fine rug; $50 for all. Call morning. Rogers 1910.

ELEGT. 4 PC SUN PLR. SET TABLE AND fr. lamp. Combs, 1237 Prairie-av. 924 Buena-av., 2nd. Grace. 7636.

DINING RM. SET, GOOD COND.; TEA wagon and other furn. JOHNSON, 5515 Winthrop-av. Sunnyside 5994.

FOR SALE—HANDSOME HOUSEHOLD FURniture; private sale only; Astor-st. Call Monday and Tuesday Superior 6584.

3 PC. ANTIQUE WALNUT BEDROOM SUITE, brass bed, white enameled kitchen cabinet, table, rockers, etc. Ravenswood 3398.

FOR SALE—ELEGANT 3 PIECE MOHAIR parlor suite, 2 end tables, lamps, picts., mirror. 516 Cornelia-av., Apt. 1.

ORIENTAL RUGS, 12x9; LILEHAN, $295; 12x9 Chinese, $225; 12x9 Chinese, $205; also small rugs; bargs. 4707 Sheridan.

RUGS, WHITALL FR. WIL. AND SMALLer, in-a-door mattress, mah. desk, reed sun porch set, etc. Kenwood 8060.

FOR SALE—UNIVERSAL COMBINATION range, and ice box; like new; also base burner; reas. Welling 5279. 3628 N. Paulina.

3 BEDRM. SETS, MAHOGANY AND IVORY 6743 Blackstone-av., apt. 1. H. P. 8335.

Other articles; also very reas. 1451 Winnemac-av. 3d apt., west.

FURNITURE, RUGS; PIANO; DRAPERIES 5 rm. apt.; must sell; leaving. Dalrymple, 5232 Glenwood, Sunday after 2 p. m.

RND. OAK DIN. TABLE, 5 CH., BUFFET, $14; davenport bed, $24; lg. trunk, box couch. 5355 Wayne-av. 2d. Sun. 9-2.

3 RM. APT. COMPLETE, TWIN BEDS, etc., $300 this wk. Ardmore 3324.

FOR SALE — LIVING, DINING RM. FURN. 2d. 7434 Wayelander.

DIN RM. SET $30; BRASS BED AND springs, $9; kit. table, $8. Sunny. 0744.

FURN. 4 ROOMS, HIGH GRADE, ALMost new; cheap. 4 Chester-ct., 3d. Well. 9568.

MAHOGANY BED, SPRING, MATTRESS, lamps. Edge. 4524.

ELEGANT 4 PC. BEDRM. SET, COMPL., $75; golden oak dining set, $23 Crescent. 2d.

ELEGANT 7 PIECE DIN. RM. SET CHEAP. 5630 Wayne, 2nd. Edg. 2684.

FURNITURE OF 6 RM. APT. COMPLETE. 929 Brummel-pl. 3rd.

FOR SALE—COMPLETE FURNISHINGS OF 4 rm. apt. 808 George-st. 1st. Grace. 5808.

ORIENTAL RUG, ABOUT 12x15; GOOD condition. Lake View 3809.

FOR SALE—BEAUTIFUL 9 DOOR, SOLID oak bookcase. Tel. Ravens. 8327.

LIV. RM. DIN RM., BEDRM. FURN. reas. 1044 Diversey-pkwy. Grace. 5058.

FURNITURE FOR SALE—TURNER, 1638 Juneway-ter.

FURNITURE, $160 IF TAKEN AT ONCE. 3052 Osgood-st., basement.

DIN. RM. SET, DRESSER, LDBY, UTENsils, Peckham, 4247 Broadway. Buck. 1509.

PRACTICALLY NEW 3 PCE. MOHAIR overstfd. parl. set; barg. Lake View 8375.

BARG., RUGS, BED, DIN. SET, LEA. CHRS. sec. bk. case, 1008 Sheridan-rd. 2d.

BABY CARRIAGE, REED; GOOD COND. Rogers Park 5091.

FURN., RUGS, BED, DRESSERS, CONSOLE phono., 2 rockers. 2d Edge. 2737.

DIN. RM. SUITE, LIBRARY TABLE, PC.; 2 rockers; reas. Ph. Sunnyside 8016.

TAPESTRY, DAVENPORT AND CHAIR AND mah. table, $125. Lake View 2719.

MISCELLANEOUS PIECES OF FURNITURE at a bargain. Call Buckingham 4196.

BARGAIN—FURNITURE AND PLAYER PIano 854 Lawrence-av. Edge. 4997.

MAHOGANY DINING RM. SET; REAS. 5517 Hyde Park-blvd., 3d. Fairfax 1684.

DBLE. BRASS BED, SPRINGS, AND MATtress; cheap. 5752 S. Peoria. 2d.

FOR SALE—BEDRM. AND DINING RM. set, cheap. Flack, 6113 South Park-av.

OVERSTUFFED VELOUR LIV. RM. SET, 3 pieces; rug; real barg. 4817 Prairie. 1st.

FURN., RUGS, KITCH. UTENSILS, FARE. ware, utilities. No dealers. Dorch. 7676.

BEAUTIFUL FRAMED PICTURES, DRAPES, Brunswick chair. Dor. 8235.

MAHOGANY PARLOR SET, ALSO REED set, cheap. 1825 W. 55th. 3d apt.

REED STROLLER WITH WINDSHIELD, IN perf. cond.; like new. Normal 3483.

3 PCE. PARLOR SET, OVERSTUFFED. 7513 Evans-av. Stewart 0526.

FOR SALE—DINING TABLE, CHAIRS, modern, $35. Phone Rogers Park 1471.

FOR SALE—FURNITURE IN GOOD CONDItion. 5313 Dorchester-av., apt. 1.

SMALL ORIENTAL RUG. 1146 HYDE Park-blvd., 1st apt.

MAHOGANY DAY BED, 6841 JEFFERY-av. Midway 2435.

FOR SALE—2 DAY BEDS PRACTICALLY new. 2d. Kenwood 1471.

FURNITURE FOR SALE, CHEAP. 7158 Greenwood-av. Ph. Midway 3841.

3 PC. SPANISH LEATHER PARLOR SET. Ph. Drexel 7230. 4611 Drexel-blvd.

WAL. DIN. SET, MAHOG. FINISHED BED set, used 6 mos. 2652 E. 73d-st.

BABY BUGGY FOR SALE—USED SHORT time. Midway 7200. Kenwood 1477.

MUST SELL—FURNITURE AT A SACRIfice. 801 Drexel Sq. Dor. 9844.

HOUSEHOLD GOODS.

Southwest Side.

$60 TAKES MY HEATER, RIGHT HAND oven gas stove, and garbage burner; A1 condition. 4055 Archer-av.

FURNITURE OF 8 RM. FLAT, COMPLETE; cheap for cash. 6830 South Park-av., 3d.

North Side.

AUCTION

THURSDAY, APRIL 24, 10 A. M.
AT 434 DIVERSEY-BLVD.
INTERESTING ARTISTIC FURNISHINGS OF THE HOME OF
Mrs. Joseph George Murphy,
CONSISTING OF
Steinway Parlor Grand Piano, Victor Victrola, Elegant Dining Room Suite, Twin Bedroom Suite, Gold Drawing Room Suite, Gold Cabinets, Clock Sets, Bronzes, Marbles, Curios, Sun Porch Suite, Rare Large and Small Oriental Rugs and Runners, Davenports, Large Mirrors, Tables, Chairs, Screens, Teakwood Chairs, Lamps, Pedestals, Oil Paintings, Rich Hangings, Linens, Silverware, Fine China, Cut Crystal, Gold Glassware, Books, Magnificent Chime Hall Clock.
This is a very fine assortment of home effects.
OPEN FOR INSPEC

HOLD GOODS.
West Side.
T MOVE
ld Furniture
UIT IT IN TRADE FOR
O DATE FURNITURE
TO SELECT FROM. CALL
CARD AND WE WILL
SENTATIVE TO YOUR
WILL APPRAISE YOUR
OVER THE ENTIRE PROP-
YOU. SEPARATE STORES
S AND USED GOODS.
NEW GOODS THIS WEEK.
ice dining set, oblong
chairs, leather seats $ 39.50
iece walnut Queen
ite.....$ 54.50
walnut buffet.....$ 39.50
overstuffed living
ite.....$ 97.50
overstuffed suite.
rms.....$ 79.50
and velour suite,
llows.....$ 99.50
bedroom suite.....$189.50
walnut bedroom suite.$ 99.50
ds, values to $50.....$ 39.50
ities and dressers....$ 39.50
ngle springs.....$ 16.75
ators, 50 lb. capacity.$ 79.50
yal Wilton rugs.....$ 79.50
ssian rugs.....$ 29.50
her items. Deliveries in Chi-
Open Monday, Thursday,
e.
urers' Furn. Co.,
son-st. Baymarket 3085.
e-av. Brunswick 6751.
urban.
SHING MACHINE AND
pedy new. 861 Greenwood
171.
NISHINGS OF 4 RM. APT.
tial rugs. O. P. 6385.

D GOODS—WANTED.
We Pay Highest
sed furniture? Because our
res combined with our large
rives the largest outlet for
oods in the city. See us for
mpt and courteous attention
PHILPOTT & SON, Drexel

ES PAID FOR RUGS, CAR-
rniture, and household ef-
N. Wells. Dearborn 5327.
R CARPET, PORTIERS,
good cond. Address P 186.

S BUYS, SELLS FURNI,
domestic rugs, antiques, bric-
goods. Douglas 4740.
ES PAID FOR USED FURN.,
rpenal sets. Phone Superior
any Homan-av. Kedzie 0870.

REKA VAC. CLEAN. BRASS
ge, and stand; A1 cond.;
3045.

BUY RUG 8x12 and 8 YDS.
ate make and price. Ad-
Tribune.

TO $10 MAHOG. OR BLK
rd, good condition. Address

S WALNUT BED, FULL
3463.

PRICES PAID FOR USED
1534.
ERS, DAY BEDS, CHAIRS,
ot dealers. Kenwood 6026.

GHEST CASH PRICES FOR
and rugs. West 6886.

PINET DESK FOR COST
s P X 357. Tribune.

ING, FURS, ETC.

DISCONTINUED SAMPLES
ses spring coats and suits
facture of high grade
opportunity to buy direct
er's representative; a spring
ball of samples at prices
Chicago wholesale street
ess hours. L. Lindsay, care
Co., 323 S. Market-st., fifth

G SALE—JACKETS, $45;
215; cross foxes, $50; fisher
one marten, $25; mink chok-
extended; also capes,
ls, and collars at cut prices;
at cut prices; storage FREE.
ur Factory, 9th floor Mandel
Bldg.). Please bring this ad.

IALS. BROADCASTER AT
RADIO. 814 S. Wabash-av.
all shades and grades. $15
quette. $35. Old fur coats
ettes. Furs cleaned,
ined. $20 STORAGE FREE.
Call and be convinced.
money.

OFFERS 2 BLK. SATIN
ly tricotine dresses in
evening dresses in ex-
Diversey 1927. 2737 Hall

ELED THE WAY YOU WANT
ed, glazed and relined; $20
CALLED FOR.
ARER'S FUR SHOP.
ce Bldg. Dearborn 1253.

KETS. $45 CONEY LEOPARD
Your old coat cut into jacket.
$10. Open eves. PETRIK'S
115 Michigan-av. Drexel 4134.

AT REMODELED INTO JAC-
repairing factory prices; new
up. ROTH FUR SHOP, 625
Dak. 0366. On Drex. car line.

SEAL JACQUETTE, MINK
long coat; also Great Dane, reas. 801
chester 9844.

LIGHTLY USED DRESSES IN
dition, afternoon and evening,
5004 Argyle-st.

GRAM JACQUETTE $50;
$300. Fox fur, $12. Mole
ech Shop, 4700 Grand-blvd.;
e Parkway.

E FUR COMPANY
collar, cuffs, black bird of
7558 Yates.

SUITS; SILK AND CLOTH
gowns, like new, reas. Lake

N CAPE AND MUFF. NEW;
0 a. m. to 6 p. m. Sun. 1108
d-av.

MOLE JACQUETTE VERY
se of mourning. Wurtzburg,
Main.

$ $75 HUDSON SEAL COAT,
marten trimmed. Lafay. 0996.
S, SIZE 38. HATS AND FUR.
2854.

ARMENTS CAN ALSO USE
reasonable price. 659 Roscoe.

OX, REAS. PHONE WELL

LIKE NEW, GOOD STYLE.
s. Went. 7647.

CHOK $18; GRAY CREPE
ize 16. $15. 2131 Fremont-st.

TRIM JACQUETTE, NAT.
ergian. Wellington 0539.

S, CAPE, SIZE 36; MISCEL-
land 1840.

EAL COAT, SQ. C. AND C.
ches; 3 or Monday. Oak 5517.

SILK COAT, ERMINE COL-
s. Wellington 1540.

LARGE FOX SCARF AND
filored suit. Sunny 8406.

PELLE COATS—LATEST
ELLE, 184 W. Washington R. 107.

EVENING DRESS AND
ate, size 18; bargain. Sunny 0358.

MARKET. CAPE, SQUIR-
. Call Mon., L. W. 5183.

SSES 38-42; ALSO MEN'S
new; cheap. Hyde Pk. 5520.

TERS AND SUPPLIES.

G SAVINGS.

LT. AND SLIGHTLY USED
ypewriters, adding machines,
rfectors. $15 up. Rented lowest

PLIED IF PURCHASED.
Typewriter Clearing House,
and Dearborn-sts. Cent. 6084.

MOVAL SALE.
our La Salle-st. store stock of
ll typewriters of all makes at
d prices; prices range from
ale lasts till our moving day.

YPEWRITER SALES CO.
Central 4750.
GUARANTEED LIKE NEW
Applied if purchased.
ds, add. mach., comptometers;
ases; terms.
WRITER CO., 109 N. Dearborn.

YPEWRITE, CHECK PROT.
ne $10 up; guaranteed; rented
ew. Lowest rates; largest a.
Reliable Typewriter & Add-
170 W. Wash. Dear. 8044.

ED OR SPECIAL 4 PER CENT
Bond. R. 608 Dear. 4664.

AND L. C. SMITH TYPE-
writer's desk, and partitions
1923 Jackson. Kenwood 203.

ADDING MACHINES
E Z terms. A. M. Typewriter
arborn th fl. Central 8040.

OR ROYAL PERFECT. $25.
ll today or Mon., 9 a. m. to 9
205. 5 N. La Salle-st.

RITERS, ALL MAKES, PER-
$40. 843 Madison.

$35 LATEST ROYAL NO.
h South Shore 0614.

YPEWRITER. T. C. SMITH
ore. Edge. 8928.

EWOOD NO. 5; STATE
ice. P O Box 259, Chicago.

YPEWRITER—AI COND.
Address O 592, Tribune.

MO. SIZE 38. HATS AND FUR.
2854.

ARMENTS CAN ALSO USE
reasonable price. 659 Roscoe.

OX, REAS. PHONE WELL

LIKE NEW, GOOD STYLE.
s. Went. 7647.

CHOK $18; GRAY CREPE
ize 16. $15. 2131 Fremont-st.

TRIM JACQUETTE, NAT.
ergian. Wellington 0539.

S, CAPE, SIZE 36; MISCEL-
land 1840.

EAL COAT, SQ. C. AND C.
ches; 3 or Monday. Oak 5517.

SILK COAT, ERMINE COL-
s. Wellington 1540.

LARGE FOX SCARF AND
filored suit. Sunny 8406.

PELLE COATS—LATEST
ELLE, 184 W. Washington R. 107.

EVENING DRESS AND
ate, size 18; bargain. Sunny 0358.

MARKET. CAPE, SQUIR-
. Call Mon., L. W. 5183.

SSES 38-42; ALSO MEN'S
new; cheap. Hyde Pk. 5520.

TERS AND SUPPLIES.

LEASEHOLDS.

LIPMAN & STEINBOCK,

112 W. Adams-st. Dearb. 2767-7767.
List with us for quick sale.
170 rms., S. Side, rent $1,350, 5 yr. lse.
100 rms., Linc. Pk., inc. $5,500, 15 yr. lse.
83 rms., Windsor, inc. $4,800, 10 yr. lse.
93 rms., nr. Sheridan, inc. $3,900, 9 yr. lse.
70 rms., Lin. P. dis., inc. $1,600, $7,500 req.
48 rm. N. S. Ap. hotel, inc. $3,150, 10 yr. lse.
48 rms., Blackstone, rent $350, 8 yr. lse.
48 rms., Sheridan, inc. $1,800, 6 yr. lse.
47 rms., Oakenwald, rent $350, 6 yr. lse.
48 rms., Kenwood-av., rt. $375, 5 yr. lse.
48 rms., Kenwood, rent $325, 9 yr. lse.
40 rms., E. 47th, rt. $300, $5,000 will han.
36 rms., Racine, rent $1,100, good bar.
26 rms., Renmore, 5 yr. lse., $2,500 req.
20 rms., nr. Sheridan, rent $425, 8 yr. lse.
14 rms., Wilson-av., rent $350, $3,000 req.
12 rms., Dearb., inc. $575, 6½ yr. lse.
14 rms., La Salle-st., inc. $470, 7 yr. lse.
We have what we advertise.

SEE LANGE & CO.,

704 N. Dearborn. Dearborn 4069.
We have wonderful bargains to offer you.
Apt. hotel, high class; $48,000; terms.
7 rms.; beautiful furniture; unusual op-
portunity; $1,600 req.; buy in city.
3 rms.; S. S.; exc. loc.; clears $500; barg.
41 rms., near Wilson; rent $440; $12,000.
40 rms., Sheridan-rd.; illness cause of sale.
38 rms., North; clears $400 month; bar.
24 rms., 3 apts., S. S., exc. loc.; easy terms.
12 rms., N. La Salle; 4 yr. lease; big inc.
10 rms., North; rents, $1,100; cheap.
5 rm. apt.; near Linc. Pk.; $300; unusual.
Our customers are our best advertisement.

MUHLENFELD,

730 N. State-st. Sup. 9701.
44 rms. N. Dearb., 5 yr. L., clears $750.
37 rms. nr. Wrightwood; $5,000 will handle.
30 rms. stm. elec., 4 yr. L., $4,000. Barg.
24 rms. Sheridan-rd. heat free; $6,000.
Terms.
14 rms. La Salle, 5 yr. L., Inc. $500; $3,000 req.
14 rms. N. Dearb., stm. elec., $2,400; terms.
10 rms. N. Dearb., 2 yr. L., Inc. $300; $2,000 req.
7 rm. apt., stm. elec., rent $95. Inc. $160. $1,000.

115 RMS.; L. S. YR.; R. $1,125; REQ. $6,000.
90 rm. apt. hotel, nr. Lake, rent $500; income $1,850; 8 yr. lease; bargain, $18,500.
60 rms., S. Side, rent $1,200, rms. $2,500.
55 rms., Hyde Park, rent $335. Income $1,350; 8 yr. lease; big money maker.
36 rms., nr. Sheridan, rent $375; $1,500.
75 rms., blvd. location, 25 private baths, rent $325; nets $750 mo. $11,000.
16 rms., N. Dearborn, rt. $150; $4,750.

FRANK BARNES & CO.,

30 N. Dearborn st. Dearborn 3757-4684.

60 RM. HOTEL, NR. SHER.-RD., LEASE 5 yrs.; rent $600 mo.; $10,000 will handle.
41 rms., near Clarendon Beach, rent $240, lease 5 yrs., $7,000 cash will swing. See us.
46 rms., mod. and rm. kitch.; rent $400; beaut. and new furn.; lease to 1924; $8,000 cash will handle. See us.
COMMERCIAL SALES AND REALTY CO.,
1141-43 First National Bank Bldg.

MODERN HOTEL
LEASE AVAILABLE.

101 room, fireproof hotel and restaurant building, now in course of construction, in beautiful Hyde Park, 2 blks. from lake, 1 blk. from I. C. sta. Every room with bath and in a-1 condition. Real proposition for hotel operator. Address P 393, Tribune.

BEAUT. NEW 5 ROOMS

In 2 flat bldg.; sun par., slpg. pch., b. cases; ivory fin., clin. and bedrm.; stm. ht.; 1 blk. Inner conv. C. & W. Ready now. 6128 N. Claremont-av. Sheldrake 5538. Owner.

22 RMS. WILL DIST., BEAUT. FURN. 8 baths; inc. $960; p. $5,000; terms. 32 rms.; r. $375; 1 6 yrs., inc. $925, p. $9,500. 30 rms., r. $425, 10 yr. lse.; inc. $1,200; p. $17,000; terms. BESHEARS & HENDERSON, 127 N. Dearborn. R. 811. Central 2854.

TO LEASE—18 APT. EAST OF SHERIDAN rd. and Wilson-av. 66 rms. and 4 rm. apartment apt.; rms. off hall; for 10 yrs. $10,000 security; reasonable rent. (Hance.)
H. O. STONE & CO.
Edge. 1700. 1111 Lawrence-av.

COMPLETELY FURNISHED VERY ATTRACTIVE 4 room apt. with October lease; rent $60; no references required. Call after 5 p. m. or any time after 2 p. m. Sun., all day weekdays. F. VENESH, 4611 Broadway. Edgew. 2765.

NICELY FURN. 6 RMS., 2 BEDS; SALE all light rms., with run. water; 3 baths; will clear $200 mo.; only $3,500 required.
CROWN BROS. CO.
Dearborn and Chicago.

2 RMS. AND KITCHENETTE,

attractively furnished, complete; bargain; ideal loc.; 2 blks. park. Diversey 9662.

7 Rm. Apt., Furn. Complete.

In ideal Evanston loc.; 2 blks. lake and Davis-st.; mdn. liv. 4859 before 11 a. m.

COMPLETELY FURNISHED, VERY AT-tractive 3 rm. apartment; strictly modern; October lease; rent $57. 4248 N. Lamon. Palisade 2083.

3 BEAUTIFUL ROOMS,

furnished complete, nearly new; reas; fall lease. 7033 Merrill-av., 1B. Fairfax 4519.

3 ROOM FURNISHED STEAM HEAT, hi wat., elec., outside rms. reasonable. Phone Buckingham 2095.

4 RM. FLAT COMPL. FURN., WITH OR without baby grand piano; lease opt; Kaplan 536 Belmont. Buck 1814 or State 5180.

3 RMS. OF MOD. FURN. INCLOSED PCH. 4 rms. pays rent; reas. Address O 369, Tribune.

5 RMS., 2 BEDS, WELL FURNished; rent $75; bargain for right party. Miller, 4802 Kenmore-av., 2d apt.

FOR SALE—FURN. 6 RMS. STOVE ht, rent $30. Imm. poss. 2947 Wilcox-st.

FOR SALE—4 BEAU. FUR. 3 RM. KIT APT. (mid.; ed. income; N. S. loc.; pr. $1,400. Call Ardmore 2610. MRS. LAING.

FOR SALE—FURN. LEASE, 3 RM. APT., Oakwood-blvd.; all trans.; rt. $37.50; price $200. Atlantic 1960.

FOR SALE—SURF.-ST., 5 RM. APT., GOOD furn. No piano or victrola; rent $110; no offer $850. Call mid. 9039.

3 RM. NEWLY FURN. APT., VERY REAS.; good trans.; must be seen to appreciate; low rent. E. Hansen, 1371 Estes-av.

FELLOWSHIP, 6 RM. APT., 2 BEDS; GRADE 3 rm. apt., comp. furn.; reas.; will take diam.; or May poss. Oct. lse. Grace. 9450.

6 ROOM FURNISHED FLAT, 18 MONTHS least; 3 rooms rented; $75. H. Mandrich, 56 W. Burton-pl., 3d flat.

3 RMS. FURN. COMPL.; 2 RMS. RENTED 2nd fl. rent; yr. lease; rt. $80; excel. trans. 4536 Winthrop-av., 1st floor.

FOR SALE—FURN. AND OCT. LEASE 5 RM. mod. apt.; $250; complete; rent $75. 1st floor. 5400 Wade-av., Hyde Park 8546.

TEN ROOM FURN. APT. STEAM HEAT; all rooms rented; near university; income $570; rent $100; good inv. 311 E. 57th-st.

3 RM. FURN. APT. $30. 1 RM. $15. CLEAR $1,250 mo. ½ ch. bal. trm. Owner, 4838 Marcella.

LEASE AND FURNITURE 4 RMS.; INC. 2 rms. rent; $60 mo.; $1,000 req. Wash 9k. 6230 South Park-av. Bickell.

FOR SALE—COMP. FURN. OF HIGH CLASS 8 rm. apt., 2 baths, sun p., nr. beach; exc. lease will separate. Edgewater 0393.

ROOMING HOUSE; 12 RMS.; INCOME $833; rent $85; 10 rms. rented; st. and elec.; all conv. rms.; good lease. Superior 2010.

RMS. FURN. COMPL. FOR LIGHT HSK. suites, 2 blks. lake; cheap rent; long lease; good inc.; exc. transp.; barg. 4329 Berkeley.

KITCHENETTE APT. WITH BATH. COMpletely furnished; bargain at $100. Apt. 119, 4041 Ellis-av.

16 R., $2,800; LONG L.; PRICE, $2,800. $, $75; terms; fine fur.; stm. h., elect., r. apartments. 1951 S. Michigan.

INVEST $5,000 AND MAKE $6,500
Every year on these 42 rms., walk. dist. north;
Rt. $250; income $950; 5 yr. lease; stm., el.
FRIBERG & BLOCK
7 W. Superior-st. Superior 1290-4541.

42 ROOMS FACE LINCOLN PARK, DAY. light, modern; $6,000; income $1,000. 14 rms., well furnish., including piano; $1,200. E. Ohio; income $300.
John Askounis, 1164 N. Clark.

TO LEASE—VERY ELEGANT 12 APT. bldg., near Sheridan-rd.; rental $12,000. Large 18 apt. bldg., near Wilson; $15,000.
H. CROXTON & CO.
1027 Leland-av. cor. Kenmore-av.

FOR SALE—REASONABLE TO RIGHT party—1 room apt., completely furnished. Oct. lease. Further particulars see J. J. CHARLSON, all day Tuesday, 639 Garfield-st., Oak Park, Ill.

3 Rms., 2 Dor-Beds, $250.

4631-B Lake Park-av. Inquire at 4502 Oakenwald-av. ANDREWS.

PLEAS. 2 RM. KIT'NET APT.

New furniture; new bldg.; Rog. Pk., nr. lake; bargain. Shel 4383 or Rand. 2000.

LOOK OVER THESE 16 RMS. ON DEARborn; Parkway Rd. $165; inc. $400.
3 yr. lease, elegant furn. $3,500 req.
FRIBERG & BLOCK, 7 W. Superior-st.

4 ROOMS. RENT $75.

1½ years' lease; beaut. furn., new last Oct. Best offer. 4704 Drexel-blvd. Drex. 7570.

3 ROOMS FURNISHED FLAT FOR SALE—Oct. lease; steam, h. w., elec., reas. leav. city. 632 Aldine-av., 2d floor, near Broadway. Phone Buckingham 2095.

4 RM. FLAT COMPL. FURN., WITH OR without baby grand piano; lease opt; Kaplan 536 Belmont. Buck 1814 or State 5180.

3 RMS. OF MOD. FURN. INCLOSED PCH. 4 rms. pays rent; reas. Address O 369, Tribune.

5 RMS., 2 BEDS, WELL FURNished; rent $75; bargain for right party. Miller, 4802 Kenmore-av., 2d apt.

FOR SALE—FURN. 6 RMS. STOVE ht, rent $30. Imm. poss. 2947 Wilcox-st.

FOR SALE—4 BEAU. FUR. 3 RM. KIT APT. (mid.; ed. income; N. S. loc.; pr. $1,400. Call Ardmore 2610. MRS. LAING.

FOR SALE—FURN. LEASE, 3 RM. APT., Oakwood-blvd.; all trans.; rt. $37.50; price $200. Atlantic 1960.

FOR SALE—SURF.-ST., 5 RM. APT., GOOD furn. No piano or victrola; rent $110; no offer $850. Call mid. 9039.

3 RM. NEWLY FURN. APT., VERY REAS.; good trans.; must be seen to appreciate; low rent. E. Hansen, 1371 Estes-av.

FELLOWSHIP, 6 RM. APT., 2 BEDS; GRADE 3 rm. apt., comp. furn.; reas.; will take diam.; or May poss. Oct. lse. Grace. 9450.

6 ROOM FURNISHED FLAT, 18 MONTHS least; 3 rooms rented; $75. H. Mandrich, 56 W. Burton-pl., 3d flat.

3 RMS. FURN. COMPL.; 2 RMS. RENTED 2nd fl. rent; yr. lease; rt. $80; excel. trans. 4536 Winthrop-av., 1st floor.

FOR SALE—FURN. AND OCT. LEASE 5 RM. mod. apt.; $250; complete; rent $75. 1st floor. 5400 Wade-av., Hyde Park 8546.

TEN ROOM FURN. APT. STEAM HEAT; all rooms rented; near university; income $570; rent $100; good inv. 311 E. 57th-st.

3 RM. FURN. APT. $30. 1 RM. $15. CLEAR $1,250 mo. ½ ch. bal. trm. Owner, 4838 Marcella.

LEASE AND FURNITURE 4 RMS.; INC. 2 rms. rent; $60 mo.; $1,000 req. Wash 9k. 6230 South Park-av. Bickell.

FOR SALE—COMP. FURN. OF HIGH CLASS 8 rm. apt., 2 baths, sun p., nr. beach; exc. lease will separate. Edgewater 0393.

ROOMING HOUSE; 12 RMS.; INCOME $833; rent $85; 10 rms. rented; st. and elec.; all conv. rms.; good lease. Superior 2010.

RMS. FURN. COMPL. FOR LIGHT HSK. suites, 2 blks. lake; cheap rent; long lease; good inc.; exc. transp.; barg. 4329 Berkeley.

KITCHENETTE APT. WITH BATH. COMpletely furnished; bargain at $100. Apt. 119, 4041 Ellis-av.

16 R., $2,800; LONG L.; PRICE, $2,800. $, $75; terms; fine fur.; stm. h., elect., r. apartments. 1951 S. Michigan.

INVEST $5,000 AND MAKE $6,500
Every year on these 42 rms., walk. dist. north;
Rt. $250; income $950; 5 yr. lease; stm., el.
FRIBERG & BLOCK
7 W. Superior-st. Superior 1290-4541.

42 ROOMS FACE LINCOLN PARK, DAY. light, modern; $6,000; income $1,000. 14 rms., well furnish., including piano; $1,200. E. Ohio; income $300.
John Askounis, 1164 N. Clark.

TO LEASE—VERY ELEGANT 12 APT. bldg., near Sheridan-rd.; rental $12,000. Large 18 apt. bldg., near Wilson; $15,000.
H. CROXTON & CO.
1027 Leland-av. cor. Kenmore-av.

FOR SALE—REASONABLE TO RIGHT party—1 room apt., completely furnished. Oct. lease. Further particulars see J. J. CHARLSON, all day Tuesday, 639 Garfield-st., Oak Park, Ill.

3 Rms., 2 Dor-Beds, $250.

4631-B Lake Park-av. Inquire at 4502 Oakenwald-av. ANDREWS.

PLEAS. 2 RM. KIT'NET APT.

New furniture; new bldg.; Rog. Pk., nr. lake; bargain. Shel 4383 or Rand. 2000.

LOOK OVER THESE 16 RMS. ON DEARborn; Parkway Rd. $165; inc. $400.
3 yr. lease, elegant furn. $3,500 req.
FRIBERG & BLOCK, 7 W. Superior-st.

4 ROOMS. RENT $75.

1½ years' lease; beaut. furn., new last Oct. Best offer. 4704 Drexel-blvd. Drex. 7570.

3 ROOMS FURNISHED FLAT FOR SALE—Oct. lease; steam, h. w., elec., reas. leav. city. 632 Aldine-av., 2d floor, near Broadway. Phone Buckingham 2095.

MACHINERY AND TOOLS.

FOR SALE—
One Cleveland Open Side Planer, 48x48x20 ft., with two rail heads and one side head, arranged for direct connected motor drive.
One 42x24 ft. Heavy Duty Houston, Stanwood & Gamble Lathe.
One 6x6x1 Angle shear mounted on turn table.
One set of Plate Bending Rolls, ½ in. plate, 8 ft. length, direct motor drive, and complete with 220 volt, 3 phase, 60 cycle motor.
One Quick Acting Single End Punch, capacity ½ in. through ½ in. 15 in. throat.
One 24 in. Baker Key Seater.
One 500 lb. Upright Bradley Hammer.
One No. 4 Rockford Press, geared.
One No. 4 American Can Press.
One No. 4 Walsh Press.
Also assorted sizes of smaller presses, punches, and Shears.
All of the above equipment in first class condition.
Address BEATTY MACHINE & MFG. CO., Hammond, Ind.

ELECTRICAL MACHINERY — WE HAVE hundreds of very fine direct current motors, suitable for the discriminating client in Chicago, at half the cost of new—all guaranteed to operate like new. Come to our works and inspect them. Chicago's largest stock; all kinds: direct current; alternating current; all standard makes.
New and used generators, motors, meters, switchboards, and transformers.
GREGORY ELECTRIC CO.
Telephone Canal 1690. 16th and Lincoln-sts.

CANDY MACHINERY

FIRST CLASS USED EQUIPMENT.
Brachs, mills, and Racine cutters, revolving pans, Dempsey dipping tables, depositors, starch trucks, and trays.
CONFECTIONER'S BAKER'S SMALL TOOLS
CALL ON US OR PHONE.
ACME CANDY MACHY. CO.,
DEARBORN 3675. 321 W. AUSTIN-AV.

WILL SELL AT SACRIFICE

36x36x12 ft. vertical New Haven planer
30 Colburn boring mill; 1 air riveter and air hoist; 1 quick worker beveling shear, 48 throathost; 3 American radial; 5 and 20 in. swing, G and 8 ft. bed; 2 No. 76 consolidated punch presses, double back geared; 1 No. 6 consolidated back geared punch press; motors all sizes, both A. C. and D. C. B. L. SALTZMAN, 524 Van Buren-st.

MOTORS RENTED.

Any size, any voltage, from 1 h. p. to 250 h. p.; all in stock; modern machines; standard makes; low rental rates.
Bargains in new and used electric motors, generators, transformers, and meters. Enormous stock.
GREGORY ELECTRIC COMPANY,
Corner 16th and Lincoln-sts. Canal 1690.

PANGBORN SAND BLAST EQUIPMENT, consisting of 1 No. 6 type A. C. direct standard recessed cabinet; 1 No. 6 type D. C. 1 type B. C. sand separator, 1 No. 6 type C. C. screen cloth steel case dust arrester, 1 No. 6 type C. C. steel plate dust exhauster; above equipment in good condition; will sell complete equipment for $550. Call Spaulding 6100. Mr. Byron.

A BYERS GASOLINE POWER CRANE, mounted on full length caterpillar or on a motor truck chassis; will produce results and big profits handling coal, material, and excavation. Lowest priced crane on the market. The Byers Machine Co., 20 W. Jackson-blvd. Harrison 4345.

1 MARTIN ROTARY CONVERTER, 60 CY. cle single phase, K. W., 3, A. C. volt 110. D. C. volt 110, 1,800 R. P. M. Also 1 three h. p. 3 phase 60 cycle 220 volt constant speed motor. A. C. at sacrifice. Call BREING, Lawn 2600. Monday.

FOR SALE—MACHINERY AND FIXTURES, small mfg. plant, including 11x5' Myers engine, lathe 5 h. p. d. c. motor, wood turning lathe, Sterling blower, Connell No. 2 drilling machine, saw table, shafting and pulleys. EBERSON-TOPP, Inc., 217 W. Illinois.

PUNCH PRESSES.

All makes and sizes; also full line of iron and sheet metal machinery, pulleys, hangers, shafting, and belting. Tinner's Machine Works, 30 S. Clinton-st.

2 REECE CLICKERS.

Can be used for cutting shoes, gloves, spats or leggings. Need space. Will sell for best offer. 1830 Grand-av.

SPECIAL OFFER.

New Dumore lathe grinder sets, $60; reg. p., $85. New Dumore grinding points, $87.50; reg. pr., $115. Ph. Dearborn 4610.

GRINDER, PLAIN MODERN SINGLE BELT drive, practically new; large drill press; Potter-Johnson automatic chucking machine; 1 inch hand screw machine, milling cutters and drills. Phone 2335. 2915 S. Wabash.

FACTORY DISCONTINUED: LOW PRICES on woodworking machy., varnish sprays, belt sanders, end matchers, band and trim saws, shapers, bellmo, and motors. 2125 Allport-st. Tel. Canal 5100.

LOW PRICE FOR QUICK SALE—
No. 2 Sundstrand 2-way milling mach.
Boye & Emmes 20"x8' I. C. lathe.
Milwaukee 24" shaper.
Elgin 12" Barnes-st. Columbus 0026.

FOR SALE—FIVE THREE TUMBLER washing machine; good condition; bargain; still in use; also 45 inch elec. mangler. L. SHERMAN CO., 763 W. Van Buren. Monroe 2440.

ELECTRIC DRILLS. NEW AND USED. A C. or D. C. Portable grinders. Write or phone for price bulletin. CHICAGO ELEC. CO., 740 S. Wabash-av.

SHOP EQUIPMENT. REAS. GOOD COND. 1 h. p. Wagner motor, drill press, buffing lathe, 2 vises, 1 size, forge, assorted pulleys and hangers. Call at 3132 Clybourn-av. Tel. Buck. 9114.

FOR SALE—WOODWORKING MACHINERY of a bankrupt manufacturer; 1 inch ticker, 24 inch planer, swing saw, 3 benches, belt lacers, 10 h. p. motors, 1 3 h. p. motor. All in good condition. Price is right. If you are interested it will be to your advantage to call us up.
CHICAGO MACHINE PRODUCTS CO., 4711 W. Lake-st. Ph. Austin 1450.

SPECIAL MACHINERY.

Our shop is in unusually good position to manufacture machine tools for you. If you are interested it will be to your advantage to call us up.
ACME TOOL & MFG. CO.
1721 W. 74th-st. Stewart 8917.

LIGHT MANUFACTURING WANTED—HAVE 13 in. lathe, drill press, 2 speed; also 2 bench drills; want light work to occupy these machines busy. Also have only automobile agency assembly work. See Merrill 9 W. Illinois-st., 3d floor. Ph. Dear. 2992.

DIES—TOOLS—JIGS—ETC.

Made in our factory; also drop forging dies, punch press work, and metal specialties. Inventions perfected. Ph. Superior 1810.
MOLDAUER MFG. CO., Chicago.
MANUFACTURER WANTED TO MAKE AND assemble a new patented bumper and shock absorber that will revolutionize the market; contract, royalty or some other arrangement. Address P 87, Tribune.

WANTED — PRODUCTION WORK. PUNCH press, drill presses, and experienced help; prompt service; reas. Universal Metal Products Co., 1134 W. Lake-st. Hay. 5821.

TO A FOUNDER MACHINING MACHINE shop can offer a medium heavy building specialty for manufacture. Address T F 67, Tribune.

WANTED—MANUFACTURER TO HANDLE new patent; or would sell. Self food heating dinner pail. Address O 326, Tribune.

WE CAN SAVE YOU MONEY ON AUTOmatic and hand screw mach. wk. Lip 6026.

PRINTING MACHINERY & SUPPLIES

THREE 53 INCH AND PONY MIEHLES, 50 inch Seybold cutter, small bindery, 32x44 Brown job folder, No. 1 linotype, composing room in Central Illinois, 40 inch Sheridan modern style cutter, 10x15 and 12x18 Miller units, 13x18 Osterlind hand cylinder, speed 4,000, 14x22 Colts Laureatte, overhauled or slightly used; 23x28 two rev. cylinder. Complete outfits, new and overhauled; C. & P. presses, Hamilton wood and steel furniture, paper cutters, etc. Wanner Mach. Co., 710 S. Dearborn.

6½x10, 11x16 HAND PRESSES. 10x15 Gordon, lever cutter, binder; standing press, round cor. number machines, index cutter, Boston stapler, perforator. Buy, sell or trade. 741 W. 61ST PLACE.

FOR SALE—CRAFTSMAN 12x18 PRESS with Miller feeder and C. motor.; complete unit; 18 mos. old; like new; bargain for cash. Address S A 404, Tribune.

COMPLETE PRINTING PLANT; 1-12x18; 1-10x15, cutter, stitcher, type, etc.; all practically new; will sacrifice. Ph. Seeley 1453.

ONE 10x15 MILLER UNIT COMPLETE with motor, tools, chain, and counter. ADVANCED PRINTERS MACHINE SHOP, 709 S. Dearborn.

DISPOSING OF OUR GORDON DEPT. BARgains for cash: Gordons, Miller feeders, type and proof press, WEBB LINN PRINTING CO., 118 S. Clinton-st.

FOR SALE—10x15 GEO. P. GORDON PRESS; motor, stone, 46 fonts type, nearly new; frames, cases, sundries. B. 416, Mt. Morris, Ill.

12x18 AND 10x15 C. & P. GORDONS; LONG fountain and Crocker Wheeler motors; $325 and $250. R. 706, 160 N. Wells-st.

ELECTROTYPE CABINETS FOR COMPILing or storing cuts, with 15 sq. ft. capac., 42 in. high, 28 in. wide, 20 in. deep, $20. 120 W. Lake-st.

FOR SALE—MULTICOLOR PRINTING press, new type and case, $250—no less. 417 S. Dearborn.

WANTED—COMPOSING EQUIPMENT FOR small shop; stone, type, cabinet, etc. Address S A 140, Tribune.

SELL—TRADE—BUY PRINTING SHOP. A1 equipment; bargains; Monday and Tuesday. 740 N. Robey-st.

MULTICOLOR PRESS. ADDRESS MACH. Multigraph. Prudtt Co., 170 N. Wells.

FOR PRINTERS' EQUIPMENT SEE PRINTers' Machy. Sales Co., 1722 W. Grand.

FOR SALE—4X6 HAND PRESS, OUTFIT of type, furn., etc. 920 So. Shore. 04833.

56 INCH PETER FRONT FLY DELIVERY; bargain. Address P T 320, Tribune.

WANTED — SMALL JOB OUTFIT; COMplete or part. Address P 143, Tribune.

FOR SALE — 12x18 GORDON PRESS with A. C. motor. 855 N. Robey-st. rear.

BOOKS AND MAGAZINES.

WE BUY BOOKS.

WE PAY CASH.
SINGLE VOLUMES, ENTIRE LIBRARIES.
JANSKY'S BOOK SHOP.
65 E. VAN BUREN-ST. HAR. 4500.

WANTED—HARVARD CLASSICS, ENCYCLOpedia Britannica; fine sets and entire libraries; best cash prices. KROCHS BOOKSTORE, 22 N. Michigan.

CASH FOR AUTOGRAPH LETTERS, BOOKS, pamphlets, anything, by or about Boone, Lincoln, or Wilson. M. H. BRIGGS, 5113 Kimbark-av., Chicago.

I. C. S. TELEPHONE COURSE COMPLETE. WM. H. BAXTER, 1519 W. 104th-st., Davenport, Ia.

ENCY. BRITANNICA, INDIA PAPER, $50; new Collier's, $25. D. W. RIGGS, 1701 Granville.

LAST BOOK OF KNOWLEDGE AND HARvard classics. Address P 177, Tribune.

PENSIONS.

ACTS OF JUNE 5, 1920, SEPT. 1, 1922. Mattie Spanish-Philippine soldiers, sailors, and their widows and children. Write WILO E. STEVENS & CO., Attys.
827 F-st., Washington, D. C. Estab. 1864.

MACHINERY AND TOOLS.

PRICED RIGHT FOR QUICK SALE—
14 in. G. & E. shaper, B. G.
20 in. Ohio shaper, B. G.
No. 2 Walsh press, 2 in. stroke.
No. 1 Foster hand screw machine.
No. 1 P. & W. hand screw machine.
No. 2 Foster hand screw machine.
No. 3 Foster hand screw machine.
20 in.x 8 ft. American Q. C. G. lathe.
16 in.x8 ft. Draper lathe.
14 in.x6 ft. Rockford Q. C. G. lathe T. A.
11 in.x5 ft. Myers lathe.
20 in. B. G. drill presses.
No. 6 Whitney hand millers.
No. 7 Becker mfg. millers.
No. 2½ Hendey mfg. millers.
275 cu. ft. Gardner portable air compressor, mounted on trucks, complete.
HARRIS BROTHERS COMPANY.
35TH AND IRON-STS.
PHONE LAFAYETTE 1900.
CHICAGO.

1 18x36 NORDBERG DOUBLE ECCENTRIC. One 12x36 Allis Chalmers double eccentric. One 14x24 Murray double eccentric. One 11x24 Murray single eccentric, heavy duty Corliss engines.
One 200 K. W., one 125 K. W., one 75 K. W. alternating generators.
One 100 H. P. direct current motor, used 2 months, with or without push button control.
Eight 10 in. pipe, 11 ft., high pressure returned tubular boilers.
One 80 H. P. internal fired boiler, good for 130 lbs. pressure.
MERTES MACHINERY CO.,
246 Oregon-st., Milwaukee, Wis.

BARGAINS—
1—No. 10 Schutz-O'Neill Sugar Pulverizer.
1—300 gal. Tin Lined Copper Storage Tank.
4—200 gal. Steel Agitating Tanks.
4—80 gal. C. I. Steam Jacketed Kettles.
35—Scales up to 2,500 lbs. capacity.
Bottle Fillers, Dough Mixers, Powder Sifters and Mixers, Copper, Steel and Cast Iron Steam Jacketed Kettles, Tanks, and other fine equipment at a fraction of its cost.
HELLER-LOEB COMPANY,
143 W. Kinzie-st. State 8480.

MACHINERY AND TOOLS FOR SALE.
One lathe, 9 inch swing, 4 foot bed. Monarch; quick change gear; slightly used, in perfect cond.; comp. with jackshaft, chuck, and comp. set of high

AUTOMOBILES—GASOLINE.

Used Cars of the Better Grades

Nowhere in Chicago can used cars of the better grades be bought at prices that are fairer than here.

All cars that are offered for sale by us are carefully inspected and tested to determine what is required in reference to repairs or painting to make them 100% in appearance and performance.

The same consideration is given by us to the sale of a used car as if it were a new one, for the very good reason that a large percentage of our new car sales are made to people who originally purchased used cars from us last year or the year before.

Used cars are not traded in to us on new ones. They are left with us for sale. The price that they are to be sold for is determined by us after careful consideration as to model, condition, mileage, popularity, and other considerations.

We are not bound by the fact that we were out-traded by the new car buyer or competition and forced to pass the result of the bad trade on to the used car purchaser.

Neither is it necessary for us to camouflage the car as to repairs or paint by tuning up and varnishing a car that needs overhauling and a burned off paint job. We charge that against the owner of same and ask you to pay only what the car is reasonably worth.

There are no so-called bargains in our stock, nor is the word "bargain" ever used by our salesmen in connection with used cars. It follows naturally that we have only one price on used cars and that plainly marked so all can see, and is arrived at as per the above explanation. You will agree, we are sure, that it is difficult to determine just what is a bargain, especially in view of the fact that two used cars of exactly the same make and model will vary in price, or should, because of the fact that two different owners used them. One may have been not only a hard driver but a careless one as to the upkeep of same, while, on the other hand, the other owner may have been particularly careful, which fact reflects in his car.

On our plan of arriving at values, the careless fellow must either pay to put his car in shape or take less for it. In no event are you expected to stand for this.

GUARANTEE

To all intents and purposes, any and all used cars offered by us are in good mechanical and serviceable condition and are priced commensurate with what they represent in value.

The owner of same agrees to abide by our decision as to same. However, in the event we should sell a car to you that afterward proved to be other than represented as to condition or value, we will gladly permit you to return same to us to be corrected either as to mechanical defect or exchanged for any other car in stock.

The above guarantee is limited only as to a reasonable length of time.

We make no money on used cars, and unless we can make of you a permanent customer with a reasonable chance of some day selling you a new car whereby we can make a profit, we could not afford to sell you at such low prices.

Our stock at this time is very complete, varied, and attractive.

For your convenience we will be open Sunday and evenings until nine o'clock.

TERMS TO RESPONSIBLE PARTIES.

IMPORTANT NOTICE

All our used cars are sent to the Automotive Testing Laboratories [A. to L. division of the Chicago Automobile Trade Association] to be tested and approved for their mechanical perfection. This is protection to both owner and dealer and the final solution of the used car problem. Ask us for fuller information or better still, bring in your car to us and we will arrange for a test at the laboratories before you can actually see your car examined.

EUGENE SILVER AND COMPANY, Distributors of Cole Motor Cars, 2285 Michigan-av. Ask About "Silver Service."

$85

WE WILL SACRIFICE FOR $85 EACH: '20 Oakland tour.; perfect. '19 Overland tour.; perfect. '21 Maxwell tour. '21 Briscoe tour. Ford tour. 449-9 W. Madison-st. Austin 0989.

LESS THAN $810.

5 brand new 6 cyl. tour. cars, delivered in Chicago, built by one of the largest manufacturers of automobiles in the country. They are fully covered by a new car guarantee and also a factory guarantee. Time payments will be arranged if quick purchaser. Write at once. Address T. S. 424, Tribune.

BUICK—1922, 7 PASS. TOUR.?.....$475
Buick—1922, 5 Pass. Tour.....450
Ford Coupe.....150
New Rickenbacker Sedanette.....1,250
Chevrolet, 1922 Sedanette.....525
Stat. 702 Madison-Oak Park [with Buick].

AUTOMOBILES—GASOLINE.

Thos. J. Hay

25 YEARS IN THE AUTO TRADE.
Chandler—2521 Michigan-av.
VICTORY 8200.

CHANDLER CALIFORNIA TOP TOURING
Here is a late 1922 car, completely equipped, with all evidences of having been well cared for and little used. The equipment consists of a beautiful top, with stationary windows of beveled glass, gray seat covers to match lining of top, flush type heater, stop light, 2 bumpers, spare tire, windshield wiper, and visor, motometer and bar cap. This car is newly refinished in dark Brewster green body, with gold hair line. Top is green to match. The individual fenders are enameled brilliant black. The steps are polished aluminum. Of course, this car runs and looks almost as well as when new. With proper care it will prove a very attractive investment.
STOCK NO. 1676. SPECIAL PRICE $1,050.

CHANDLER 1921 DISPATCH
This 4 pass. sport model has been thoroughly overhauled. Mechanically it is in unusually good condition; for power and quietness in operation it is almost as good as when new. We have just refinished this car in a beautiful thistle green with touble wold stripe on body. All details of equipment, such as top, upholstery, tires, etc., show little wear. We do not think any new car selling near this price can give equal value.
STOCK NO. 1663. PRICE $675.

HUPMOBILE 1923 TOURING
Here is a car in beautiful condition throughout. Every detail is in exceptional condition. Newly finished in the same color arrangement that is used on new Hupmobiles. This car is in condition to go into immediate service. We believe it to be an unusual value at our low price.
STOCK NO. 1683. SPECIAL PRICE, $850.

CADILLAC 1921 TOURING.
This model V-59 has just been refinished in dark blue with white hair line striping. It presents an excellent appearance. All mechanical details are in very good condition. Here is a car ready to put into immediate service that will prove an attractive investment to any one who is interested in a good car at a reasonable price.
STOCK NO. 1729. SPECIAL PRICE, $1,250.

CHANDLER 1922 TOURING
This car was taken in from one of our most careful owners. Every part of the car and its equipment show the unusual care it received. Without doubt, whoever gets this car will get many years of satisfactory service. The lines of this car very closely resemble our present model. It has individual Crown fenders and polished aluminum steps. The body is finished in maroon. Radiator, windshield shrouds and all bright parts are newly re-nickeled. You will be proud of this car, even more than any new car you could get at this price.
STOCK NO. 1693 PRICE, $925.

CHANDLER 1920 TOURING
Here is a model that has been the foundation of Chandler's present popularity. This model has earned a well deserved name as a thoroughly reliable and dependable car. Those who own this model do not hesitate to recommend it highly for any kind of service. This car is in very good condition throughout, still in shape for many years of fine, low operating cost. Motor, tires, upholstery, finish and tires are very good. Call today.
STOCK NO. 1380. SPECIAL PRICE, $500.

Cleveland—2246 Michigan-av.
VICTORY 4260

CLEVELAND 1923 SPECIAL SEDAN
This is a complete DeLuxe equipped 5 pass. car. It has heavy Crown individual fenders with polished aluminum steps. There are aluminum bars in the rear of the body and a specially designed luggage carrier. The car is equipped with bumper, motometer and bar cap, stop light, steering post lock and spare tire. Everything have proved very popular, due to their sturdy construction, ample power, ease of operation and economy. This car is an exceptional value.
STOCK NO. 1816. PRICE, $1,100.

CLEVELAND 1921 SEDAN
We traded this car in from its original owner, who had always given it the best of care. It still has the original factory finish, which is in excellent condition. Car is equipped with bumper, spot light, motometer and bar cap, mirror, stop light, steering post lock, and spare tire. Upholstering is in excellent condition. All mechanical adjustments have been made so that this car is in perfect operating condition. The car should be seen to be appreciated.
STOCK NO. 1807. PRICE, $675.

1923 OAKLAND COUPE.
This car was purchased new very late in 1923 and has been driven less than 3,000 miles. Of course, every detail of this car is in almost new car condition. To buy this car would almost be the same as getting a new one at discount.
STOCK NO. 1788. PRICE, $875.

OVERLAND 1923 SEDAN
This car has been unusually well cared for and appearance very closely resembles a new car. The mileage is very low, in fact, it has only been used enough to be properly broken in. There is no doubt but what this car will give almost as much satisfaction as a new one.
STOCK NO. 1822. PRICE, $600.

CHANDLER 1920 TOURING.
A car in very good running condition, with presentable appearance; must be seen to appreciate its worth.
STOCK NO. 1445. PRICE, $275.

CHEVROLET 1922 SEDAN
This is a full sized four door sedan. It has been well cared for and is in very good condition. The original finish is in good shape. It has a bumper, stop light and spare tire. If interested, see it today, as it will sell quickly at our price.
STOCK NO. 1808. PRICE, $350.
OPEN EVENINGS AND SUNDAYS.
LIBERAL TERMS.

Foreclosed Bargains

Cars listed below have been repossessed, overhauled, and refinished, and carry a genuine 90 days' guarantee. They are cast upon the used car market because they have outlived their day of usefulness, but circumstances causing customers to fail to meet their notes turn their misfortunes into your good opportunity to save from $200 to $400 on a car.
1923 Sheridan Sport, disc wheels.....$685
1922 Nash Tour., wonderful cond.....585
1919 Marmon Touring.....685
1922 Willys-Knight Touring.....685
1921 Cadillac Tr., mod. 59, 6 wire whls. 975
1921 Lexington Touring.....385
K-49 Buick 7 pass. Touring.....385
1922 Ford Sedan, world of extras.....285
1922 Hudson Sport, like new.....685
1922 Buick Sedan.....785
1923 Maxwell tour., disc wheels, many extras.....585
1922 Haynes 7 pass., like new.....585
1922 Hudson Sport.....685
1922 Buick, 5 pass.....785
1923 Durant 6 Touring.....685
1922 Studebaker Touring.....685
1922 Essex Touring.....485
1923 Auburn Beauty Six.....785
1923 Jordan Touring.....875
OPEN EVENINGS AND SUNDAYS.
STAR AUTO SALES,
Auto Loans and Finance.
1328-1330 S. Michigan-av. Calumet 1091.

CASE MARMON

New car buyer complain about big depreciation when time to trade. Dealers complain about Used Car Losses. Who therefore benefits?
THE MAN WHO BUYS THE USED CAR.
1922 Case Sedan, 5 pass., also 7 pass. Sedan.
1922 Case Tour., 5 pass., also 7 pass. Tour.
1921 Marmon Tour., also 4 pass. Sport.
1921 Marmon Tour., also 4 pass. Sport.
1923 Wills Sainte Claire Phaeton.
MANY OTHERS TO SELECT FROM.
Tested and approved by the automotive testing laboratory, a division of THE AUTOMOBILE TRADE ASSOCIATION.
Smith-Sauer Motor Co.
CASE AND MARMON DISTRIBUTORS.
2438 S. Michigan-av. Victory 3646.
OPEN EVENINGS AND SUNDAY.

REAL BUYS

'24 Nash sport; like new.....$1,175
'23 Hudson Coach.....875
'23 Nash Tour.; like new.....875
'23 Nash Sedan; like new.....875
'22 Dodge Sedan; disc wheels; orig. fin.....625
'22 Hudson Sport.....675
'23 Buick, 5 passenger.....875
'22 Nash Roadster.....575
'22 Apperson Sedan.....875
'22 Buick Sedan.....875
'21 Hupp Touring.....475
ALSO MANY OTHERS.
Open evenings and Sunday. 4654 W. Madison. Austin 8262.

FORD SEDAN—1921
$125 cash, balance $13 per month.
1920 Nash, 5 passenger touring car.
$150 cash, balance $25 per month.
1921 Oakland Sedan.
$150 cash, balance $25 per month.
1922 Haynes—Sport touring car.
$300 cash, balance $40 per month.
1923 Maxwell—Touring car.
$200 cash, balance $35 per month.
1923 Durant—Touring car.
$200 cash, balance $40 per month.
GARFIELD MOTOR SALES,
Southeast corner 55th and Wabash-av.
Englewood 0027, 5315, and 6410.

NEW PEERLESS SEDAN.

5 PASSENGER, STANDARD MAROON. No reasonable offer refused. Also
WILLS ST. CLAIRE, 1924.
BRAND NEW
5 PASSENGER BROUGHAM.
Standard blue, fully equipped, balloon tires; cost $4,145; will sacrifice if sold today. Any reasonable offer accepted. Call Atty. B. H. GRUNEWALD. Rand. 3297. 58 W. Randolph-st.

BARGAINS OF THE PIONEER MOTOR SALES.

1924 Maxwell Business Man's Coupe.....$685
1923 Nash Roadster.....585
1922 Nash Touring.....485
1922 Jackson Sport, disc wheels.....675
1922 Hudson Sport.....675
1922 Case 7 Pass. Touring.....725
1922 Peerless 7 Pass. Touring.....575
All these cars carry a 60 day mechanical guarantee. Come and look them over. Terms and trade. 2210 S. Michigan-av.
A COMPLETE LINE OF USED CARS.
150 cars always in stock.
HUDSON MOTOR CO. OF ILL.
2220 S. Michigan-av. Calumet 6900.

AUTOMOBILES—GASOLINE.

Bird-Sykes Co.

21 YEARS ON MICHIGAN-AV.
2201 MICHIGAN-AV.
Paige and Jewett

FRANKLIN 9-B TOURING CAR. In good running condition. Paint, top, upholstery and tires good. A high grade motor car reputed for its wonderful riding qualities, extreme easy handling, and unusual economy of operation. Best Franklin bargain in town. Price, $375.

PAIGE 6-55, ROOMY 7 PASS. TOURING. Is in elegant mechanical condition, presents a new-like appearance and equipped with 5 excellent cord tires, motometer, Biflex bumper, lock, etc. Top, upholstery and curtains excellent. $244.97 delivers this guaranteed car. Fire and theft and $100 deductible collision insurance for one year included.

DURANT '22 SEDAN, 5 PASS. ANSTED ENGINE. Beautifully finished in Deep Wine color, bright parts renickeled and presents new appearance. The 6 cylinder Ansted motor and chassis are in A 1 mechanical condition, having been overhauled by us. Interior shows no wear. Has 5 good cord tires, clock, heater, other extras. Priced way below its intrinsic value. $1,050.

OAKLAND, 1922 SPORT CAR. For those who appreciate a "Kick" in appearance and performance, here is a real buy. Painted in Maroon, with white wire wheels and upholstered in Spanish leather. Its mechanical condition could not be improved upon. Spotlight and mirror, lock, bumper, spare wheel and tire, etc. Tremendous value. $550.

STEARNS-KNIGHT 4 PASS COUPE, '20. We have refinished this feature car in Deep Maroon and mechanically it is in condition to render thousands of miles of high class service. Upholstered in high grade velour and equipped with floor heater, motometer, bumper, sun shade, disc wheels, and 5 good tires. Price, $750.

CASE, 1923 COUPE, 4 PASS. This car is in almost new condition. Has had low mileage and paint, upholstery and equipment are as good as new. Original Goodyear cord tires show scarcely no wear, spare tire never on ground. Mechanically excellent. Automatic windshield cleaner, motometer, bumper, fore and aft, stoplight, heater, etc. Can be had for one-half its original cost. $1,375.

1923 WILLYS-KNIGHT SEDAN. Traveled less than 10,000 miles, with better than average care. Original paint, fenders, etc., A1. Mechanically excellent. This is the model with disc wheels, bumpers fore and aft, windshield cleaner, etc. Upholstery protected by seat covers. Offered at a marked saving. Price, $1,375.

PAIGE 6-42 COUPE 4 PASS. Ideal for business use or for small family. Interior and exterior finish in perfect condition. Paint in Deep Blue. Motor and chassis rebuilt, carries our mechanical guarantee. Has spring bumper, motometer, 5 excellent tires (3 almost new), lock, stoplight, tools, etc. $775.

MOON 1921, TOURING CAR. A light six 5 passenger in excellent general condition. Had superlative care and shows it. Operates smoothly and quietly. Paint, upholstery, curtains, etc., very good. Has almost new cord tires, spring bumpers, wind wings, nickeled radiator, spotlight, sun shade, etc. $550.

PAIGE 6-42 TOURING, 5 PASS. In beautiful condition in every way. Refinished Brewster Green and presents appearance of new. Top and upholstery excellent. Rebuilt in our shops, carries our guarantee. Has almost new tires, good spare, clock, lock, step plates, tools, etc. Easy riding, easy to handle. $575.

PAIGE 6-66 1922 TOURING. A rebuilt-new-appearing full 7 passenger refinished in beautiful Jap Blue that carries our mechanical guarantee. Its 131-inch wheelbase, 70 H. P. engine and easy control assure you of restful riding and ample power for any emergency. Has 5 almost new cord tires, 5 blue disc wheels with nickle plated rims and hub centers, nickeled radiator shell and spotlight, automatic windshield cleaner, sun shade, spring bumper, snubbers, tools, etc. $1,250.

PACKARD "2-35" 5 PASS. TOURING. Don't judge this car by the low price we have put on it. Paint, top, upholstery and details excellent. Has excellent Goodyear cord tires all around, 2 spare tires with covers, squeree, motometer, bumper, etc. $350.

VERY LIBERAL TERMS.
OPEN SUNDAY.
CALUMET 6060.
H. S. McALLISTER, Mgr. Used Car Dept.

BUY YOUR
TRUE BLUE
OAKLAND 6-54
NOW
The World's Finest Light Six
TOURING.
$300 CASH
BAL. $52 A MONTH.
CHICAGO'S OLDEST OAKLAND DEALER,
Garfield Motor Sales Co.,
S. E. Cor. 55th-st. and Wabash-av.
ENG. 0027. ENG. 0028.

MUST VACATE.
WILL SACRIFICE.
FORD ROADSTER.
1923 ELGIN SEDAN WITH EXTRA TOURING BODY.
MAIBOHM TOURING CAR.
WINTON CABRIOLET.
BRISCOE 1 TON TRUCK.
BRISCOE 1 TO NTRUCK.
MACK 3½ TON TRUCK.
ALL IN FIRST CLASS CONDITION.
1210 SO. MICHIGAN-AV.
CALUMET 6870.

WILLYS-KNIGHT

Willys-Knight Tour. demonstrator; disc wheels, extra tire, 3 bumpers, rear visor, step plates, stop light; like new in every way; factory guarantee; save $400 on the new price.

Overland Sedan, late 1921, refinished and overhauled; 5 good tires; guaranteed condition; $350.

Maxwell Sedan, 1922. This car has been used very little and is practically new; disc wheels, new spare tire, Biflex bumper, motometer and seat covers. The motor is perfect and the finish is just like new. A real value. $775.

Studebaker Special 6 Tour. new tires. $375.
Ford Sedan, refinished, $250.
Hupmobile Tour., 5 new tires, $225.
LIBERAL TERMS.
OPEN EVENINGS AND SUNDAY.
GORDON MOTOR CO.,
2419 Michigan-av. Victory 3500.

Real Bargains
75 to Choose From

Buick Tour., 1920.....$175
Buick Tour., 1922.....575
Chevrolet Tour., 1921.....125
Dodge Tour., 1921.....175
Hudson Coach, demonstrator.....350
Maxwell Sport, demonstrator.....725
All cars guaranteed. Free service.
Terms or trade. Open evenings and Sunday.
Chicago Auto Exchange,
4255-57 Milwaukee-av. Palisade 1870-1871.

Hupp Agency—Used Cars.

'23 HUPP Sedan, just like new.
'23 HUPP 4 Pass. coupe, fully equipped.
'23 HUPP Tr., like new.
'22 HUPP Tr., just like new.
'22 HUPP Tr. A real bargain.
'24 OLDS Super Sport. Driven 150 mi.
'22 HUDSON Speedster. Perfect.
'22 DORT Tr. Looks like new.
'23 DURANT 4 Pass. Coupe. Perfect.
'22 MERCER Bd. Classy job.
Other makes. Trade. Terms.
8854 W. Madison-st. Open eve.

USED CAR BARGAINS.

1921 Cadillac Sport.....$925
1922 Hudson Speedster.....695
1923 Buick Touring.....695
1923 Nash Coupe.....725
1923 Nash Roadster.....525
1923 Nash 4 cyl. Touring.....575
1923 Lexington Sedan.....685
All these cars are in first class mechanical condition and guaranteed 60 days. Terms and trade. 2243 S. Michigan.

1922 STEPHENS
$545

Salient six touring; overhauled and refinished; good tires and one extra; this car looks and runs like a new car. STUDEBAKER SALES CO., 2030 Michigan-av.

BEST CASH PRICES

Will be paid for 100 used cars, or will sell for you on 5% comm. No other charge. Zeman Motors Co., 2023 Michigan-av., phone Calumet 1646.

TOURING CAR, 7 PASS.; MUST SELL AT once. 952 Garfield-av.

AUTOMOBILES—GASOLINE.

STUDEBAKER
OFFERS
BARGAINS
never before heard of
IN
CHICAGO
REDUCTIONS
$50 TO $250
PER CAR
Inquire about our Exceptional Payment Plan.
Below we list a few of the Many Bargains.

1922 Chevrolet coupe.....$245
1920 Buick tour. with winter top.....$195
1922 Buick 4 touring.....$495
1916 Cadillac touring.....$195
1921 Stearns coupe.....$845
1920 Oldsmobile 6 sedan.....$335
1923 Buick 4 sedan.....$985
1921 Studebaker special 6.....$385
1920 Studebaker big 6.....$385
1922 Studebaker special 6.....$685
1921 Haynes touring.....$445
Cadillac 55 touring.....$345
1921 Apperson touring.....$345
1919 Studebaker big 6.....$295
1921 Studebaker special 6, winter top..$245
1918 Studebaker.....$85
1923 Buick 4 coupe.....$845
1920 Davis 6 sedan.....$145
Cadillac 57 touring.....$745
1921 Buick coupe.....$875
1920 Buick 6 sedan.....$545
1922 Stephens 6 touring.....$545
1921 Stephens 6 touring.....$395
1923 Buick brougham.....$1,145
1922 Dodge sedan.....$785
1921 Maxwell touring.....$175
1921 Dort touring.....$175
1922 Studebaker light 6 touring.....$445
1922 Studebaker light 6 sedan.....$885

OPEN SUNDAY AND EVENINGS,
Studebaker Sales Co.
OF CHICAGO,
Cal. 6480. 2030 Michigan-av.

PACKARD

A Used Packard
Bought from Packard
Is a Safe Investment.

Pierce-Arrow Roadster, 1920 Model. A high grade car of the quality that takes many years of the hardest kind of driving to wear out. This car is in the finest condition mechanically and the paint, though dull, is in excellent condition. Color is grey and black. Equipment includes bumper, snubbers, motometer, seat covers, 6 almost perfect cord tires, etc. Top very good. A real value worthy of your closest inspection. $1,600.

Cadillac Model 61 7 Pass. Sedan. It would be impossible to describe the beautiful appearance or the perfect running and riding qualities of this car without your inspection and a demonstration. Refinished in a deep olive green with red wheels and striping. The upholstering is a gray silk velour. Equipped with 5 excellent cord tires, bumper, lock, shock absorbers, automatic windshield cleaner, winter front, spring covers, etc. Price $2,450.

Paige Sedan 7 Pass., 1920 Model. An excellent car in appearance, coach and mechanical condition is all any one could desire in a used car offered for us reasonable a figure as this one. Just refinished in dull maroon and black. The equipment consists of 5 good cord tires, windshield spotlight, heater, etc. Price only $450.

PACKARD MOTOR CAR CO.
OF CHICAGO.
2357 S. Michigan-av. Calumet 7400.
Milwaukee, Wis., Branch, 35th and Grand.

Automobile Bargain House

A little better, a little cheaper than most stores, because of our low overhead.

Buick 1923 5 pass. tour.....$ 800
Buick 1920 5 pass. tour.....375
Buick 1923 4 pass. coupe.....1,450
Buick 1920 4 pass. coupe.....550
Buick 1922 3 pass. 4 cyl. rdstr.....450
Buick 1922 7 pass. sedan.....700
Buick 1922 5 pass. tour.....700
Buick 1920 5 pass. tour.....350
Buick 1920 7 pass. tour.....725
Buick 1921 5 pass. tour.....575
Buick 1922 5 pass. tour.....700
Buick 1921 5 pass. tour.....525
Hupmobile 1921 tour., like new.....450
Velie 48 sedan.....350
Packard 7 pass. tour.....325
Dodge 1921 sedan, tour.....600
Nash 1921 roadster.....400

Time payment.
Open 7 days and nights.
Automobile Bargain House,
425 E. 63d-st., 1 block east of White City, Englewood 2112.

Martin J. O'Brien Co., Inc.

4646 Washington-blvd. 724 S. Cicero.
PAIGE and JEWETT
MOON, 1923, TOURING, practically new, used very little as demonstrator; fully equipped; a beautiful buy at $975.
HUDSON COACH, 1923, just painted and completely rebuilt; a real bargain at $900.
JEWETT SEDAN, 1922, mechanically perfect, repainted and in excellent shape. See it; $1,000.
PAIGE TOURING, 6-66, splendid condition mechanically; repainted; a great value at $950.
Many other real bargains; all rebuilt and guaranteed.
VERY LIBERAL TERMS.

REAL BARGAINS

1923 Essex Coach, $150 in extras.....$850
1924 Hudson Sport; 1,800 miles.....975
1923 Hupmobile Tour., like new.....750
1923 Studebaker Big 6 Tour.....725
1923 Studebaker L. 6 Tour., disc whls.....675
1923 Auburn Sport, Calif. sides.....485
1923 Nash Sport, wire wheels.....485
1922 Stephens Sport, refinished.....485
1922 Dodge Tour., Calif. top.....475
1922 Elkhart Sport, fully equipped.....350
1923 Oldsmobile 6 cyl., perfect.....350
1923 Elgin Sport, disc wheels.....285
1920 Chandler Chummy.....150
1922 Dort Tour., 5 new Mfr. cords.....350
Terms or trades. Open eves. and Sun.
3219 W. NORTH-AV. BELM. 7043.

7 REAL BUYS

'23 Jordan blue boy, sport, classy; $1,375.
'23 Studebaker light 6 sedan; a beauty; $900.
'22 Reo sedan, 5 pass., like new; $1,350.
'22 Buick tour., 6 cyl., 5 pass., like new; $800.
'22 Buick tour., 5 pass., many extras; $650.
'22 Dodge tour., orig. finish; extras; $400.
'22 Essex sport sedan, a beauty; $700.
THE GUARANTEE AUTO EXCHANGE,
58 E. 22d-st. Calumet 6641.
Terms and trade. Open Sundays and eves.

1924 HUDSON SEDAN; BALLOON tires; run only 6,000 miles; a bargain at.....$1,650
1924 Studebaker Light Six Tour.; like new; sacrifice at.....700
Model 59 Cadillac Tour.; all good cord tires; in A1 condition. A wonderful buy at only.....1,000
Winton Coupe, 1923, like new.....1,500
MOTOR COMPANY
Ph. Boulevard 9100. 3816 S. Wabash-av.

SMALL DOWN PAYMENT, BALANCE EASY TERMS.

Chevrolet Sedanette.....$375
Overland Tour.....175
Chandler Tour.....350
Dodge.....$150
MAPP MOTORS, INC.
7637 S. Halsted-st. Stewart 1165.

$85

buys a 5 pass. Overland Tour. in excellent condition. Zeman Motors Co., Columbia Dealers, 2023 Michigan-av. Phone Calumet 1646.

BEAUT. HEARSE—GOING OUT OF BUS. First $600 offer takes it; A1 cond.; new paint. MR. LONG Roy 2727.

20 USED CAR BARGAINS—STUDEBAKERS, Buicks, Dodges, Chevrolets, etc.; from $200 to $500. 3550 W. North-av.

AUTOMOBILES—GASOLINE.

CADILLAC
Dollar for dollar values in dependable used cars.

More than a thousand satisfied owners of our reconditioned Type 61 Cadillacs tell us that no better used car values can be found today.

This is due to two things—the inherent excellence of the Cadillac motor car and our complete reconditioning process.

Thoroughly repainted; equipped with 5 new cord tires; put in A1 condition mechanically; top, upholstering and head linings carefully cleaned. These cars represent such excellent value that we sell them under the regular 90 day new car warranty.

The reconditioning is done entirely in our own shop by Cadillac craftsmen trained in their work.

Come in and inspect our stock of open and enclosed models. We are glad to show them to you and if you are interested in seeing the reconditioning in actual process will be equally pleased to take you through our service department.

CADILLAC MOTOR CAR CO.
CHICAGO BRANCH:
2301 Michigan-av. Calumet 4841.
OTHER BARGAINS AT
Broadway Branch. 5139 Broadway. Ardmore 1100.
Evanston Branch. 1820 Ridge-av. Rogers Park 9810.
West Side Branch. 4680 W. Washington. Mansfield 1000.
Woodlawn Branch. 6052 Cottage Grove. Dorchester 4416.

CADILLAC
PACKARD

A Used Packard
Bought from Packard
Is a Safe Investment.

Packard Single Six 7 Pass. Tour. Any one in the market for a high grade car, that gives the appearance of new and performs perfectly, should certainly inspect this car early. The original paint, standard dark blue and black, is in the finest condition. It has five slightly used cord tires, bumper, snubbers, motometer, windshield wiper, etc. The radiator and lamps are in silver. Price only $1,800.

Studebaker 1922 4 pass. Coupe. Just beautifully refinished in purple lake with black trimmings. Mechanically or in coach condition this car is nothing short of perfect. Equipment is complete, including 5 disc wheels, 5 excellent cord tires, Clymer spotlight, motometer and bar, heater, front and rear bumpers, snubbers, winter front, etc. Without a doubt, this is one of the best values to be found in a Studebaker. Price, $950.

Buick 1923 Tour. A dependable economical Buick, in perfect mechanical condition, ready for the street and many thousands of miles of excellent service without any additional cost. Has a California top and very good paint. Equipped with 5 good cord tires, seat covers, bumper, windshield wiper, sun visor, stoplight, etc. Price, $900.

PACKARD MOTOR CAR CO.
OF CHICAGO.
2357 S. Michigan-av. Calumet 7400.
Milwaukee, Wis., Branch, 35th and Grand.

Sunday Specials

MARMON 4 PASS. SPEEDSTER 1923. Finish is Dustproof Gray. Gray Spanish leather upholstery, Khaki top. 6 wire wheels, one mounted on each side of running board, trunk in rear, front and rear bumpers, spotlight, etc. A very classy job for anyone wishing a high grade car. Cost $4,200. Special this sale at $1,075.

LAFAYETTE 4 PASS. TORPEDO SPORT 1923. Finished in Duco, upholstered and equipped with 6 balloon tires, seat covers and many other extras. This is a wonderful buy at our special price of $1,750.

NOMA 4 PASS. SPEEDSTER 1924. Finished in beautiful Rolls Royce blue with red wheels and 6 red wire wheels, fully equipped. This is without doubt the classiest sport roadster in Chicago. Specially priced at $1,775.

LOCOMOBILE, 4 PASS. SPORTIFF, 1922. This car is in perfect condition in every respect and is fully equipped, including seat covers, spare tires, bumper, etc. An exceptional bargain at special price of $2,750.

STUTZ 4 PASS. 1922. Beautiful Paris blue finish. Khaki top, set covers, 5 wire wheels, 5 cord tires, bumpers and many other extras. Mechanical condition is perfect. Special today at $1,075.

Maxine Finance Corp.,
2800 MICHIGAN-AV.
Calumet 3559-0063.
OPEN EVES AND SUNDAY.

ATTRACTIVE DISPLAY OF USED CARS.

1923 Hudson coach.....$950
1923 Moon touring.....795
1923 Columbia Sport.....675
1921 Hudson Sport.....675
1920 Hudson Sedan.....675
1923 Maxwell Sport.....675
1922 Buick Touring.....575
1922 Nash Touring.....975
1921 Nash Touring.....475
1921 Studebaker Touring.....475
1923 Columbia 6 Roadster.....475
1917 Cadillac Touring.....375
1921 Paige Touring.....300
1920 Chevrolet Touring.....95

THE MIDWAY CORPORATION,
AUTHORIZED HUDSON AND ESSEX DEALERS.
6044 COTTAGE GROVE-AV.
FAIRFAX 4810.
Open Evenings and Sundays until 10 p. m.

L. Markle Co.
DISTRIBUTORS
Rickenbacker & Rollin

Rickenbackers, all models.....$800-$1,400
Essex coach, like new.....650
Chandler tour., great value.....200
Studebaker Big 6 tour., full equip.....550
Ford coupe, many extras.....175
Westcott tour., exceptional value.....625
Hupmobile sedan, excellent cond.....1,000
Cole sport touring, bargain.....400

VERY EASY TERMS.
2309 S. Michigan-av.
Phone Calumet 3015.

LOOK AT OUR USED CARS.

Taken in on new Willys-Knight; A-1 cond.
Willys-Knight.....$800
R. & V. Knight.....675
Dort, '23; many extras.....550
Nash Tour., new paint.....625
Dodge.....175
Buick Road.....150
Ford Tour.....165
Chandler Tour.....500
Overland Tour., Model 90.....75
Overland Tour.....275
ENGLEWOOD OVERLAND CO.
6952 S. Halsted-st. Wentworth 8257.

$50 DOWN, BAL. MONTHLY PAYMENTS.

Overland Sedan.....$ 375
Chevrolet Coupe, '23.....425
Durant Sport Sedan, '23.....1,000
Durant Tour., 1923.....735
Dodge Sedan, 1919.....125
Buick Tour.....150
DE LUXE MOTOR SALES.
1516 W. 63d-st. Wentworth 8256.

WILLYS-KNIGHT TOURING.....$475
Mercer sport.....550
Hudson sport.....475
Peerless touring.....425
Dodge Sedan.....350
Oldsmobile 4 pass. coupe.....250
Ford Sedan.....225
Chevrolet, 1922.....125
2451 W. Madison-st. Open evenings.

A Reo Tour., Late 1922.
A1 mech. cond., 6 A1 cord tires, extras, 8,000 mi., priv. owner; take Ford in trade. reas. 3330 W. Polk-st.

EXCEPTIONAL BARGAINS, MAXWELLS, Chevrolets, Haynes, Cole, Reo, Overland, and a Cleveland. Inspect at warehouse, 3761 Wentworth-av. Open daily, including Sunday.

AUTOMOBILES—GASOLINE.

WILLS
Sainte Claire
"SUPREMACY OF THE HIGHWAY"

The best motor car investment possible to make is a reconditioned Wills Sainte Claire, with its powerful 8 cylinder V type motor set at a 60 degree angle, with overhead valves and camshaft, combined with its long, low, sweeping, artistic lines. There is charm to them—an atmosphere of distinguished character that is a fitting outward expression of the inherent quality of the Wills Sainte Claire.

1921 Phaeton 5 pass. completely equipped including an expensive winter glass enclosure—the lowest price we have ever quoted is.....$975

1923 Phaeton 5 pass. refinished in Arizona brown. Wheels in Italian wine lake and trimmed to match. 4 new tires. An unusual bargain at....$1,350

1923 Roadster, 2 or 4 pass. Finished in black and gold. Equipped with new tires, bumper, etc. At exceptional buy at.....$1,725

1922 Coupe 4 pass. Refinished in Ditzler's Italian wine lake and trimmed in vermillion. A real bargain at $1,850

1923 Sedan 5 or 7 pass. Refinished in Ditzler's moleskin gray deep. Equipped with new tires. A sensational bargain at.....$2,250

Open Evenings and Sunday.
Jas. L. Campbell, Mgr.
USED CAR DEPARTMENT.
1631 So. Michigan-av. Calumet 6820.

VELIE-BELL CO.
OPENS
NEW USED CAR DEPT.
AT
61 E. 24TH-ST.
NEAR MICHIGAN.

Because of the increased volume of used car business we are compelled to open larger quarters.

BEFORE YOU BUY SEE THESE UNEQUALED BARGAINS IN USED CARS.

HUDSON '23 TOURING.
Looks and runs like new, with all equipment. Tires good as new. Car driven 4,200 miles. 90 day guarantee, $1,045.
JORDAN 7 PASS. TOURING
5 wire wheels, bumpers and spare tire, $945.
HAYNES SPORT
With Calif. top; model 25; fully equipped; just refin. $995; terms or trade.
VELIE MODEL 48 SEDAN
Perfect mechanically, refinished dark blue. Special at $845. Terms or trade.
VELIE SEDAN—MODEL 38
Special at $455.
In addition to the above cars we have many other bargains in good used cars.

VELIE-BELL CO.
61 E. 24TH-ST.
NEAR MICHIGAN-AV.
CALUMET 4789.

SPECIAL
Easter Bargains
2800 MICHIGAN-AV.

Stutz 4 pass. sport, 1921.....$ 875
Stutz 4 pass. sport, 1922.....1,075
Locomobile 4 pass. sportiff, '22.....2,750
Studebaker 4 pass. tour., 1922.....385
Dodge 5 pass. tour., 1921.....195
Hupmobile tour., 1921.....385
Hudson tour., late model.....775
Oldsmobile 4 pass. coupe, 1922.....475
Elgin 5 pass. tour., 1921.....225
Peerless tour., 1921.....500
Hudson 4 pass. coupe, 1921.....525
Marmon 4 pass. sport, 1921.....850
Apperson 4 pass. sport, 1922.....550
Cole 7 pass. tour., 1923.....650
Winton town car, 1921.....450
Chevrolet 5 pass. tour., 1921.....160
Stearns-Knight roadster, 1922.....650
Essex 5 pass. tour., 1921.....375

These are only a few of our large stock. Come in and look them over. All cars have been reconditioned, refinished, and renickeled. Prices range from $50 to $1,000.
90 DAY GUARANTEE.

Maxine Finance Corp.,
2800 MICHIGAN-AV.
Calumet 3559-0063.
OPEN EVENINGS AND SUNDAY.

100 REAL BUYS

'23 Durant sport tour., like new; $525.
'23 Maxwell sport, spec. finish; $575.
'22 Dodge tour., many extras; $450.
'23 Buick 6 tour., like new; $700.
'22 Buick tour., like new, extras; $600.
'22 Oakland tour., orig. finish, extras, $350.
'22 Hudson Sport, $300 in extras, $775.
'21 Hudson sport, very classy; $625.
'22 Velie sport, 4 pass., disc wheels, paint and motor; like new; $600.
'21 Nash tour., ref., like new; $375.
'21 Chandler, 4 pass., coach, classy; $475.
'22 Haynes sport road., ref. Rolls Royce blue, red chassis, many extras, classy, $700.
'22 Paige light 6 sedan, spec. job; $1,200.
'22 Essex sport tour., very nifty; $475.
'23 Studebaker spec. 6 tour., like new; $700.
'23 Studebaker big 6 tour., ref. light brown, very classy motor; A1; $700.
'21 Studebaker, spec. 6 tour., like new

AUTOMOBILES—GASOLINE.

RDAN

DOOR SEDAN. If you are
exceptional buy in this type
ill exceed your expectations
erfect condition. Original fin-
Has 5 almost new Royal cord
eel, bumper, heater, 5 disc
e first interested person who
it, as we are sacrificing it
ale.

4 PASS. SPORT. Presenting
ed appearance that can only
those motor cars whose own-
exceptionally careful in driv-
or. The finish is Dark Green
ing leather upholstery and
The mechanism is soundness
expert inspection at your op-
e wheel and tire at each side.
ers, and every practical ac-
u would buy a handsome a
fob in almost new condi-
dulate it will be neces-
ce is $1,150.

AN. 5 passenger. You would
possible to buy a high grade
d car in this condition at the
e to say its condition is such
t find fault with it in any re-
utifully refinished in Cran-
Black superbody, fenders, and
equipped with camel mo-
spotlight heater. 5 very low-
Guaranteed same as new Jor-
Herbrick the chance of buying
erating, easy riding car that
the bargain price of $1,200.

BROUGHAM 5 PASS. COUPE.
r bargain with the famous
tor. We doubt ever, if an
distinguish it from new. It
has had has tended only to
smooth running mechanism.
exterior equivalent to new
y for immediate use—not a
For the person who wants an
ce at a ridiculously low price
make a strong appeal. If you
can save $700. Price $1,300.

HT 5 PASS. SEDAN. 1922.
hanical condition; mileage
terior and exterior as good as
lient Royal Cord tires. Good
e, automatic windshield clean-
ng, spring bumper.
See it today. $1,100.

h, 12 Months to Pay.
KERAGE CHARGES.
MOTOR CAR COMPANY,
DISTRIBUTORS,
NDAY AND EVENINGS.
higan-av. Calumet 6075.

AND NEW
LUMBIA
SPORTS
Have Them

TAL RED SEAL, 6 CYL.
MKEY AXLES, ETC. ONLY
ERMS AT A 7% CASH
DISCOUNT. NO TAX AND
HT TO PAY. TERMS TO

ALSO
Finest Used Cars
N CHICAGO.

ype Cadillac Tour., almost
w.
ype Cadillac Sport Sedan;
00 in extras.
e-St. Claire Spt.; special car.
ke 7 Passenger Touring.
Coach. 4 cyl.; like new.
k Business Man's Coupe.
4 pass. Coupe.
k 7 pass. Touring.
mbacker Sedan; almost new.
mobile, Sport Tour., prac.
w.
ard single 6 Touring.
Rock Sport Roadster.
4 door Sport Sedan.
8 cyl. Sedan.
k Victoria Coupe.
baker light 6 Touring.
Blueboy Sport, new.
lac Imperial Landau.
dler 4 pass. Coupe.
rson 6 cyl. Sport.

THE ABOVE CARS ARE
PRICED FROM $200
TERMS AND TRADES.

MOTOR SALES
DIVERSEY-PKWY.
ton 7802 and 7797.
10 P. M. ALL DAY SUNDAY

ERLESS

8 TYPE 56 TOURING. We
publish a late model Peerless
echanical and coach condition
al dealers or eager to pay
any kind of driving and will
rigid examination and demon-
ly painted Mission Brown.
Appearance. Permanent top
ry like new. Has bumper, lock
etc. The first person who looks
it quick at $600.

84, 7 PASS. SEDAN, 1922. We
of a late model car such as this
ondition, offered at so low a
anically it is exceptionally fine
Has original finish. The interior
condition and paint is good. Has
ck absorbers, 5 excellent cord
e wheels, automatic windshield
meter, heater, etc. See and ride
You'll be surprised what we
in this class of merchandise.

en and closed body styles in
series for immediate delivery.
Come in and see these
equivalent to new, can be
worth while savings, and
standard warranty.

SUN. AND EVES.
ss Motor Car Co.
OF ILLINOIS.
higan-av. Calumet 5540.

HUPMOBILE.
Policy Protects the Car Buyer.

tour, driven few miles and like
equip.; big discount.
tour, certified; an unmatched
our low price.
le coupe, fully equipped; a rare
unusual offering; overhauled
le coupe, excellent tires and
t. Genuine, only.
le sedan like new; car service
ar on this bargain.
le sport tour., disc wheels,
sport equip., only.
le tour, carefully driven.
pass. tour., bargain.
sedan, has seen very little use;
quickly at only.
r coupe, excellent
t superior car.
tour., big bargain.

SORTMENT TO SELECT FROM.

BILL MOTOR CO.
higan-av. Phone Calumet 5800
an-rd. Phone Lake View 0274.
Phone Wentworth 5501
ce Grove-av. Phone Dorcas 1416.

PE, 1921, NEW PAINT, FINE
good tires; $450; terms.
pass. tour., 1921, new paint, 5
good tires; $450; terms.
business coupe, perfect mech-
suit buyer; $600; terms.
5 pass. tour.; driven 5,000 mi.
wonderful car, driven 10,000 mi.; good
needs no overhauling. Bitter wt. 2380;
E—1922 ROADSTR. NEW; 90 MI.
Hinsdale Sanit. Hins. 645;
GOOD RUNNING CONDITION; PR.
1930 Orchard-st.

SEDAN FOR SALE; '22; $950.
Fritsell, 1713 E. 67th-st. Dor. 2109.
INGHAM, 1923; VERY FINE
; $625; terms. 5019 Cor. Grove.

'24, 48, 4 PASS. COUPE, $500 MI.
equip., harrah. 4121 Broadway.

'22, AI COND.; $485; TMS.
2 E. 43d-st.

PASSENGER SEDAN; AI
Edgewater 1415.

VICTORIA; PERFECT IN
serviced by the Cadillac con-
; many extras. $1,975. 422 S. Clark.
8715.

Cadillac 61X, '23 Spt. Sedan.

4 Pass. Positively cannot be told from new.
Lake View 9330.

Cadillac 6 '23 4 Pass. Sport.

Both sides; orig. tires and paint; like
Driver. 2442 S. Michigan-av.

SEDAN, 1923, 5 PASSENGER;
equipped and mechanically
like new; special price. Phone
Wellington 2371.

COUPE 57, FRONT AND REAR
windshield cleaner, stop light;
$600. 6920 Lafayette-av. near

PHAETON, LIKE NEW, AI
equipped; will demonstrate.
Wellington 2371.

'27 TOURING; GOOD TIRES;
new car; $270 cash; bal. terms.
Edgewater 6684.

5 PASS. SEDAN. 3 MOS.
bumpers, trunk, 2 spares, win-
s, barg. 4121 Broadway.

ATON 57, FINE CONDI-
; will sacrifice. Shel-
6157.

S COUPE. LATE MODEL;
equipped. $985. Columbus

TOUR.; REPAINTED, OVER-
; 937 Irving Park-blvd. Dick-

; $225; WILL CONSIDER
car. 733 N. Ridgeway.

LATE 61 PASS. SEDAN;
barg. 4121 Broadway.

TOUR.; LIKE BRAND NEW;
barg.; terms. 5308 Broadway.

AUTOMOBILES—GASOLINE.

BUICKS

Our bargains all good, all guaranteed, all serviced like new cars.

Buick 1920 5 pass. tour.	$ 375
Buick 1920 4 pass. coupe	550
Buick 1920 7 pass. sedan	700
Buick 1920 5 pass. tour.	350
Buick 1921 5 pass. tour.	575
Buick 1921 5 pass. tour.	550
Buick 1922 5 pass. tour.	700
Buick 1922 7 pass. tour.	725
Buick 1923 5 pass. tour.	950
Buick 1923 4 pass. tour.	450
Buick 1923 4 pass. coupe	1,450
Buick 1923 5 pass. tour.	800

Time payment.
Open 'til 9 days and nights.

FAGET BUICK CO.,
6108 Cottage Grove. Fairfax 1412.

BUICKS

1923 5 pass. tour., sedan $1,400
1923 4 pass. coupe, 6 cyl. 1,375
1923 4 pass. coupe, 6 cyl. 925
1923 7 pass. tour., 6 cyl. 850
1923 roadster, 6 cyl., painted maroon. 875
1922 5 pass. tour., 6 cyl. 650
1922 5 pass. tour., Calif. top 725
1921 7 pass. tour., 6 cyl. 375

JACKSON PARK BUICK CO.,
7134-36 Stony Island-av. Midway 1460.

BUICK—1923, 6-55 RED SPORT, 4 PASS.; khaki top, red upholstery; used only a short time; been in storage since last October; has the appearance of brand new and will guarantee likewise; equipped with ramshorn bumper, marine lanterns, special road stop light, motometer, spot light, Elgin clock, electric cigar lighter, wind wings, silver radiator, drum head lit., touring trunk. This is a wonderful outfit; cost over $2,000; take about ½ of cost; part time; taken on debt. Owner will be at garage Sunday, 6430 Stony Island-av. Midway 4811.

BUICK BARGAINS

1924, 6 cyl., 4 pass. coupe $1,400
1922, 6 cyl., 5 pass. tour., Rex top 900
1922, 6 cyl., 2 pass. touring 700
1921, 6 cyl., 5 pass. touring 650
1920, 6 cyl., 5 pass. touring 450
1922, 4 cyl., 5 pass. touring 650

BROADWAY BUICK CO.,
3701 Broadway. Sunnyside 0690.

BUICK BROUGHAM
$1,145

1923, 6 cyl., 5 passenger; run about 2,500 miles; good tires, Briex bumper and extra rim; real bargain. STUDEBAKER SALES CO., 2030 Michigan-av.

BUICK—1922, 0-47 SEDAN; 5 PASS.; RUN only about 10,000 miles, with greatest care; like finish, upholstery spotless, 5 good tires, motometer, Boyce cleaner, stop light clock, step plates, tire cover, flower vase, dash head lit.; must see; $925; take $400 cash. Owner, 5043 S. Greenwood-av. 1st. Midway 8220.

BUICK—1923 SPORT TOUR.

Appearance like new; equipped with disc wheels, 5 cord tires, bumper, seat covers, windshield cleaner, trunk, wind wings, motometer and bar cap; mechanically 100 per cent. Price for quick sale; terms. 6524 Cottage Grove. Midway 9312.

BUICK 6 COUPE

Late '22, new paint, new battery, upholstery and tires good, mechanical condition fine. Liberal terms. Car at 3337 W. North-av. Belmont 7222. Mr. Hickcox.

BUICK 1920 5 PASS. COUPE; good cond.; best offer; must sell immediately.
2042 SEMINARY. LINCOLN 7485.

BUICK SEDAN, $600.

This car has been used very little, is equipped with 6 cord tires, bus bumpers, spotlight heater, etc. Vincent nes 6807. 8031 S. Halsted-st.

BUICK—1924 6 TOUR.

like new, low mileage, many extras, guaranteed, only $1,625. Call Sun., 3444 Lawrence-av. Keystone 2410.

BUICK 1924 COUPE.

4 cylinder, 4 wheel brakes, fully equipped; must sell today; no reasonable offer refused. Call MR. JAMES, Ken. 4180. 839 E. 43d.

BUICK TOURING, 1923.

Driven 3,800 miles; fully equipped; give new car guarantee; $600 cash terms. Open evenings till 10. 2810 W. Madison-st.

BUICK BARGAIN.

1922 6 cyl. tour., guar. mechanical condition, lots of extras, looks like new; the best buy in Chicago; $665 cash. Heffer, 1421 Cornelia.

BUICK—1920 MODEL, 2 PASS. Roadster; Rex top; cord tires; A1 shape all around; best offer takes it today. J. L. EDDY, 1440 Marcy t.

BUICK SEDAN 6, 1922.

Perfect condition; $800; will consider terms. 5721 Maryland-av. Dor 8882.

BUICK—COUPE, 6 CYLINDER, 4 PASSENGER, 5 good tires, spotlight, automatic windshield cleaner; rebuilt and refinished. Drexel 0732.

BUICK—6 TOUR., 1918; IN FINE CONDITION; tires good; $265. Small payment down. 7011 Stoney Island. Hyde Park 6045.

BUICK—7 PASS. TOURING, 1919. MOTOR 20 MONTHS old, rebuilt, cut-a-bumper, stop and tail lights, 4 new tires and good spare; $500. Call Sat. or Monday. Rand. 3393.

BUICK.

1925 5 Pass. Tour. AI condition; bargain, $495. 9401 S. Halsted.

BUICK—LATE 1922 SPORT ROADSTER; first class condition; 4 new tires, bumpers, new battery; $800. Maddigan, 5841 Blackstone-av. Hyde Park 1.

BUICK 4 TOURING, 1923.

Finish and mechanical condition just like new; $575. Terms. 3415 W. Madison.

BUICK — 1920 TOUR. $375. EMIL DENEMARK, 2449 S. Crawford-av. Lawndale 0653 or 1097.

BUICK—4 PASS. COUPE, 1922; IN PERfect condition. A bargain. Terms. 2211 Michigan-av. Victory 5864.

BUICK SEDAN, CYCLONE, 5 PASS. LITTLE used; fully equip. and guar.; $975; terms trade. 6232 Cottage Grove. Midway 4200.

BUICK—ROADSTER, 1920, K-44; PERFECT shape; need closed car; $325. 1540 E. 65th-pl.

BUICK—1923, 5 PASS. TOUR., 6 CYL.; RUN like new; private party. Will take late Ford coupe in trade. Phone Hyde Park 6127.

BUICK—1922 SEDAN, MODEL 22-50; REpainted; open evenings and Sunday. 820 Queen.

BUICK—RED SPORT '23; ORIG. FINISH, perf. cond.; looks like new; cost $2,000. My price $1,175, tms. trd. 2230 Michigan.

BUICK—COUPE, 6 CYL., 4 PASS., EXCEL. cond., fully equipped, motometer, finished like new. MR. KRONER, Pullman 4757.

BUICK—REFINISHED, OVERHAULED, cord tires. Rec top. $650, terms or trade. 6631 Cottage Grove.

BUICK—ROADSTER; PAINT, MECH. COND., new top, good upholstery, good tires. Al bargain. $275. Phillips-av., S. Chicago car.

BUICK 6 TOUR 1922; used very carefully; like new, low mileage, many extras, guaranteed, only $1,625. Call Sun., 3444 Lawrence-av. Keystone 2410.

BUICK 1924 COUPE.

4 cylinder, 4 wheel brakes, fully equipped; must sell today; no reasonable offer refused. Call MR. JAMES, Ken. 4180. 839 E. 43d.

BUICK TOURING, 1923.

Driven 3,800 miles; fully equipped; give new car guarantee; $600 cash terms. Open evenings till 10. 2810 W. Madison-st.

BUICK BARGAIN.

1922 6 cyl. tour., guar. mechanical condition, lots of extras, looks like new; the best buy in Chicago; $665 cash. Heffer, 1421 Cornelia.

BUICK—1920 MODEL, 2 PASS. Roadster; Rex top; cord tires; A1 shape all around; best offer takes it today. J. L. EDDY, 1440 Marcy t.

BUICK SEDAN 6, 1922.

Perfect condition; $800; will consider terms. 5721 Maryland-av. Dor 8882.

BUICK—COUPE, 6 CYLINDER, 4 PASSENger

AUTOMOBILES—GASOLINE.

NASH—5 PASS. BROUGHAM, 1923; THIS car runs and has appearance of brand new; will guarantee; equipped with many extras and 5 excellent cords; compelled to sell this high class outfit; take $400 down pay ment; owner's residence, 5142 Kimbark-av. Dorchester 9295, 1st apt.

NASH 6, 1923.

5 pas. touring; mechanically O. K.; fully equipped; runs like new; will sell cheap; priv. owner. 5516 Kimbark-av., rear.

Nash "6" Sport, Late 1923.

3,500 mi., like new; must sell. Phone Fairfax 7004 Sunday or evenings.

NASH—'21, TOURING; MUST SACRIFICE for needed cash; A1 mech., paint and tires; slightly used. 7640 Wilcox-av. Forest Park 393.

NASH—6 COUPE; WONDERFUL CAR; EXcellent finish; all extras; best of care; good business man's car. 618 N. Drake-av.

NASH—'23 TOURING, CAL. TOP., DRIVEN less than 5,000 miles; sale necessary to settle estate. 2611 S. Kedzie-av.

NASH—1924, 5 PASS. TOUR.; $950. EMIL DENEMARK, 2449 S. Crawford-av. Lawndale 0593 or 1087.

NASH — SPORT, 1922; REFINISHED A-1 condition; $385; terms or trade. 6519 Cottage Grove-av. Hyde Park 0887.

NASH—TOURING; 4 CYL., 1921; A1 CONdition; bargain. 7611 Belmont 6393. 906 N. Harding-av.

NASH—TOURING, GOOD CONDITION; NEW top and battery; good tires. Owner, T. 1781 Rogers Park. 1311 Columbia-av.

NATIONAL—TOUR., 1923. FULLY EQUIP. A1 condition; exceptional bargain. CASH TERMS. TRADE. 3040 Lawrence-av. Key. 2727.

OAKLAND 6 TOURINGS

These 2 beautiful repossessed late models sold 6 months ago at over $1,200; driven little; perfect condition; disc wheels, motometer, bumper, spare; new purchaser pays small balance due. American Finance Corporation, 5057 Broadway.

OAKLAND 4 DOOR SEDAN.

Model 1921; only driven 6,800 miles; fully equipped; 5 cord tires; give new car guarantee; $350 cash or terms. Open evenings till 10. 2810 W. Madison.

OAKLAND—1924

Tour., 5 Pass., at a sacrifice. 4312 Elston-av.

OAKLAND—COUPE, 1922 MODEL D; HAS gone only 9,000 miles, driven only by owner. A smart looking car in the best condition. Bargain for cash. Call at 3600 Pine Grove-av., 12 any time Sunday. Telephone Wellington 9333.

OAKLAND—SEDAN, 1922, FULLY EQUIPped, owned and driven by a woman; seen at First Alliance Garage, Wells-st., Ashland, or telephone owner, Monroe 9717.

OAKLAND—BROUGHAM, LATE '23; PRACtically new; will sell at a real bargain. Midway 5330, 4133 Cottage Grove.

OAKLAND — RACING CAR; FIRST ONE with $65 takes this car. 6529 Cottage Grove-av. Phone Hyde Park 8110.

OAKLAND COUPE; USED 90 DAYS; motor and body excellent; terms to responsible party. 4820 N. Paulina. Bay. 7345.

OAKLAND — TOUR., 1919 MODEL; GOOD running order; $125. Address M 382, Tribune.

OAKLAND—644; SPORT TOUR.; LIKE NEW; real barg., $730. Lynch, 4557 Sheridan.

OAKLAND—6; TOUR.; MUST SACRIFICE. 1925 Monticello-av.

OAKLAND — 1921 SEDAN, VELOUR UPholstery, $275. 407 S. Sacramento-blvd.

OLSMOBILE 6.

4 pass. coupe; motometer, step plate, 3 spare tires, paint like new; $475 cash for quick sale. 18 W. 65th-st.

Oldsmotile Super 8, $550.

Want lighter car, diamond, radio, or cash 764 Oakwood-blvd., Apt. 708. Ken. 6515.

OVERLAND $345

1923, 5 pass. touring in A-1 condition; paint, tires and motor perfect; has been used very little; sell this bargain today; liberal terms; all extras; best of care; good business man's car. 618 N. Drake-av.

OVERLAND—'23 TOURING, CAL. TOP., DRIVEN less than 5,000 miles; sale necessary to settle estate. 2611 S. Kedzie-av.

OVERLAND — 1924, 5 PASS. TOUR.; $950. EMIL DENEMARK, 2449 S. Crawford-av. Lawndale 0593 or 1087.

NASH — SPORT, 1922; REFINISHED A-1 condition; $385; terms or trade. 6519 Cottage Grove-av. Hyde Park 0887.

NASH—TOURING; 4 CYL., 1921; A1 CONdition; bargain. 7611 Belmont 6393. 906 N. Harding-av.

NASH—TOURING, GOOD CONDITION; NEW top and battery; good tires. Owner, T. 1781 Rogers Park. 1311 Columbia-av.

NATIONAL—TOUR., 1923. FULLY EQUIP. A1 condition; exceptional bargain. CASH TERMS. TRADE. 3040 Lawrence-av. Key. 2727.

OAKLAND 6 TOURINGS

These 2 beautiful repossessed late models sold 6 months ago at over $1,200; driven little; perfect condition; disc wheels, motometer, bumper, spare; new purchaser pays small balance due. American Finance Corporation, 5057 Broadway.

OAKLAND 4 DOOR SEDAN.

Model 1921; only driven 6,800 miles; fully equipped; 5 cord tires; give new car guarantee; $350 cash or terms. Open evenings till 10. 2810 W. Madison.

OAKLAND—1924

Tour., 5 Pass., at a sacrifice. 4312 Elston-av.

OAKLAND—COUPE, 1922 MODEL D; HAS gone only 9,000 miles, driven only by owner. A smart looking car in the best condition. Bargain for cash. Call at 3600 Pine Grove-av., 12 any time Sunday. Telephone Wellington 9333.

OAKLAND—SEDAN, 1922, FULLY EQUIPped, owned and driven by a woman; seen at First Alliance Garage, Wells-st., Ashland, or telephone owner, Monroe 9717.

OAKLAND—BROUGHAM, LATE '23; PRACtically new; will sell at a real bargain. Midway 5330, 4133 Cottage Grove.

OAKLAND — RACING CAR; FIRST ONE with $65 takes this car. 6529 Cottage Grove-av. Phone Hyde Park 8110.

OAKLAND COUPE; USED 90 DAYS; motor and body excellent; terms to responsible party. 4820 N. Paulina. Bay. 7345.

OAKLAND — TOUR., 1919 MODEL; GOOD running order; $125. Address M 382, Tribune.

OAKLAND—644; SPORT TOUR.; LIKE NEW; real barg., $730. Lynch, 4557 Sheridan.

OAKLAND—6; TOUR.; MUST SACRIFICE. 1925 Monticello-av.

OAKLAND — 1921 SEDAN, VELOUR UPholstery, $275. 407 S. Sacramento-blvd.

OLSMOBILE 6.

4 pass. coupe; motometer, step plate, 3 spare tires, paint like new; $475 cash for quick sale. 18 W. 65th-st.

Oldsmotile Super 8, $550.

Want lighter car, diamond, radio, or cash 764 Oakwood-blvd., Apt. 708. Ken. 6515.

OVERLAND $345

1923, 5 pass. touring in A-1 condition; paint, tires and motor perfect; has been used very little; sell this bargain today; liberal terms; all extras; best of care; good business man's car. 618 N. Drake-av.

OVERLAND 1922.

4 Only driven 7,100 miles; fully equipped; standard new car guarantee; $300, cash or terms. Open evenings till 10. 2810 W. Madison.

OVERLAND — ROADSTER, '23; DRIVEN only 8,000 miles; mechanically perfect; like new. D. Brown, 431 S. Dearborn. Wabash 9134.

OVERLAND—TOUR., 1923; 7 MO. OLD; will sacrifice; no dealers. Can be seen at 3515 Armitage-av.

OVERLAND—'923 TOUR., PERF. RUN, cond.; $200; big barg. Can be seen at P. & M. Garage, cor. 51st and Wabash.

OVERLAND — CHAMPION, DEMONSTRator, driven only 950 miles; will sacrifice, $200. Act quick. Mr. Watts, 6333 Broadway.

OVERLAND, 1923; A1 COND.; will cheap; cash, trade, terms. 3040 Lawrence-av. Key. 2727.

OVERLAND—TOUR., 4 CYL., 5 NEW TIRES, runs and looks good; $85 cash. 6965 S. 7005 Stony Island-av. Hyde Park 1467.

OVERLAND—1924 4 SEDANETTE, BARG. See Saturday evening or Sunday, Grace land 4344, or all at 549 Barry-av., 3d apt.

OVERLAND—SEDAN, 1924; PERFECT CONdition. Run 300 miles. 5100 Broadway.

OVERLAND—SEDAN, $250; PERF. COND.; must be sold at once. 1 Hayden 6475.

OVERLAND—BABY TOUR.; 22 TOURING; cord tires; 5 wire wheels. 608 Wellington.

PACKARD TWIN 6 TOUR.

ONLY $850

We are investment brokers and have no use for this car; will give 6 months guarantee with same. Terms arranged to suit; car taken in trade. Call 1448 S. Michigan-av., floor. G. & G. INVESTMENTS. Calumet 0633.

PACKARD 1923 SPORT.

Twin six, 4 passenger touring, De Luxe equipment, 7 inch balloon tires, seat covers and every other accessory imaginable. Need money for 1924 car. $2,300. Consider smaller car in part payment. Can arrange terms. Mansfield 1590.

PACKARD STRAIGHT 8

This car is brand new; run 1,500 miles; fully equipped; must be sold within 3 days to settle estate; has never been off Chicago boulevards. Phone Irving 7143.

PACKARD CLOSED

Twin six, special aluminum body; only run 12,000 miles; finest mechanical condition throughout; owner leaving city must sacrifice car; car can be seen at 9317 Winston-av., or call Beverly 2035.

PACKARD TOURING, 1923.

SINGLE SIX.

Like new, fully equipped; must sell today; no reasonable offer refused. Ken. 4130 5339 E. 43d. MR. JAMES.

PACKARD COUPE,

Single 6; run 8,500 mi.; condition 1st class and fully equipped; price $2,500 cash. Address K 538, Tribune.

PACKARD—SINGLE 6 TOUR.; PERFECT mechanical condition; new tires, Calif. top, spot light and many extras. No dealers. Owner leaving city must sell; real offer refused. 1013 E. 41st-pl. Ken. 0660.

PACKARD—SINGLE SIX SEDAN, 3½ MOS. old; condition just like the day left fack.; equip., wheels, bumpers, the other 4 tires; also 1923 Mod. 1-33 5-7 Touring Car, like new. 836 Sheridan-rd. Lr. 4205.

PACKARD—6 COUPE; LATEST BUILT BODY in excellent condition; especially good for taxicab purposes. Apply BOSTON STORE GARAGE, 1309 S. State-st.

PACKARD—FOR SALE BY OWNER. TWIN 6 latest model; good mechanical condition and newly painted. Extra headlights and spot radiator, etc. $1,000. Call 1566 Irving.

PACKARD—SEDAN, 1923, SINGLE 6, 7 pass., like brand new; little used; $2,650; terms, trade. 6232 Cottage Grove. Mid. 4200.

PACKARD—TWIN SIX ROADSTER; JUST overhauled; A1 condition; seen at Majestic garage, 2905 N. Clark-st. Cheap.

PACKARD — 1923; 5 PASS. SEDAN, LIKE new; $2,500. Call 5144 S. Michigan-av. Kenwood 6762, or 5449 S. Crawford-av. Lawndale 0593-1097.

PACKARD—SINGLE 6, SEDAN, '23; ACTUally driven 6,000 miles; rarest value in town. Owner, 7 Mohawk-rd. Calumet 6668.

PACKARD—1917 TWIN 6 TOURING CAR, equipped with taxi-meter; ready for service. Call Wards 4415.

PACKARD — 1917 TWIN SIX 7 PASS. touring; good condition; $500. Shel. 3536.

PACKARD—2-25, A1 COND.; GLASS SIDES. Leaving city; must sell, $500. R. P. 2218, Lakeland 4344, or all at 549 Barry-av., 3d apt.

PACKARD—SEDAN, 1924; PERFECT CONdition. Run 300 miles. 5100 Broadway.

PACKARD—SEDAN, $250; PERF. COND.; must be sold at once. 1 Hayden 6475.

PACKARD—BABY TOUR., 22 TOURING; cord tires; 5 wire wheels. 608 Wellington.

PACKARD TWIN 6 TOUR.

ONLY $850

We are investment brokers and have no use for this car; will give 6 months guarantee with same. Terms arranged to suit; car taken in trade. Call 1448 S. Michigan-av., floor. G. & G. INVESTMENTS. Calumet 0633.

PACKARD 1923 SPORT.

Twin six, 4 passenger touring, De Luxe equipment, 7 inch balloon tires, seat covers and every other accessory imaginable. Need money for 1924 car. $2,300. Consider smaller car in part payment. Can arrange terms. Mansfield 1590.

PACKARD STRAIGHT 8

This car is brand new; run 1,500 miles; fully equipped; must be sold within 3 days to settle estate; has never been off Chicago boulevards. Phone Irving 7143.

PACKARD CLOSED

Twin six, special aluminum body; only run 12,000 miles; finest mechanical condition throughout; owner leaving city must sacrifice car; car can be seen at 9317 Winston-av., or call Beverly 2035.

PACKARD TOURING, 1923.

SINGLE SIX.

Like new, fully equipped; must sell today; no reasonable offer refused. Ken. 4130 5339 E. 43d. MR. JAMES.

PACKARD COUPE,

Single 6; run 8,500 mi.; condition 1st class and fully equipped; price $2,500 cash. Address K 538, Tribune.

PACKARD—SINGLE 6 TOUR.; PERFECT mechanical condition; new tires, Calif. top, spot light and many extras. No dealers. Owner leaving city must sacrifice car; real offer refused. 1013 E. 41st-pl. Ken. 0660.

PACKARD—SINGLE SIX SEDAN, 3½ MOS. old; condition just like the day left fack.; equip., wheels, bumpers, the other 4 tires; also 1923 Mod. 1-33 5-7 Touring Car, like new. 836 Sheridan-rd. Lr. 4205.

PACKARD—6 COUPE; LATEST BUILT BODY in excellent condition; especially good for taxicab purposes. Apply BOSTON STORE GARAGE, 1309 S. State-st.

PACKARD—FOR SALE BY OWNER. TWIN 6 latest model; good mechanical condition and newly painted. Extra headlights and spot radiator, etc. $1,000. Call 1566 Irving.

PACKARD—SEDAN, 1923, SINGLE 6, 7 pass., like brand new; little used; $2,650; terms, trade. 6232 Cottage Grove. Mid. 4200.

PACKARD—TWIN SIX ROADSTER; JUST overhauled; A1 condition; seen at Majestic garage, 2905 N. Clark-st. Cheap.

PACKARD — 1923; 5 PASS. SEDAN, LIKE new; $2,500. Call 5144 S. Michigan-av. Kenwood 6762, or 5449 S. Crawford-av. Lawndale 0593-1097.

PACKARD—SINGLE 6, SEDAN, '23; ACTUally driven 6,000 miles; rarest value in town. Owner, 7 Mohawk-rd. Calumet 6668.

PACKARD—1917 TWIN 6 TOURING CAR, equipped with taxi-meter; ready for service. Call Wards 4415.

PACKARD—1917 TWIN SIX 7 PASS. touring; good condition; $500. Shel. 3536.

PACKARD—2-25, A1 COND.; GLASS SIDES. Leaving city; must sell, $500. R. P. 2218, Lakeland 4344, or all at 549 Barry-av., 3d apt.

PAIGE—SEDAN, 1924; PERFECT CONDITION; $850; PERF. COND.; must be sold at once. 1 Hayden 6475.

PAIGE

BUSINESS CHANCES.

ESS CHANCES.
N—5TH-AV., ALL LATEST permanent wave machine; established seven years; fine location, lease; reason, quantity; sale price $3,500; tunity; owner retiring; best ta Salon, 507 5th-av.

OR—$5,000; CHOICE LOOP well equipped; inc. $1,500 bargain. To buy or sell Quick and Confidential Serv- or phone Harrison 2990. USINESS EXCHANGE, e-st. Always Reliable.

-GR. FLR. IN BRIGHTON 000,000 theater; good rea ayette 1443.

IARD HALL POOLROOM. TABLES.

ty of a lifetime to buy one pped and largest poolroom de. Other business com same. Have good shoe shin and candy store in conju Also space for luncheon est investigation. Terms can inquire of owner, MR. LEO 2 N. Calumet Pool and Bil 35 E. 35th-st. Call today

POOL HALL—FIRST CLASS count of illness of owner; 10 Jefferson style tables, Brun ntain and carbonator, 2 ba ap, equip. Call 1 to 4 p. m. Chicago, 17th Sun. 4735. offer refused.

Parlor—15 Tables.

one and coat cabinets, set place; with or without lease. ress T O 493. Tribune.

LOR SODA FOUNTAIN AND combined. Fort Wayne, Ind. ll invoice, $6,000; cash, bal. eim Co., Standard Bldg.

LOR—12 TABLES, BIGGEST icago; good reasons for sell- come and see. Shel. 0033.

SLOR—TABLES, SODA, OUS- hop, etc.; cheap rent, $2,300 s. Address T F 55, Tribune.

D BOWLING HALL—FOR alleys; good cond., est. 4 yrs. etc.; 67th, Fairfax 5000.

—COMPLETE OUTFIT; TMS. Address P 79, Tribune.

KER'S SHOP—FULL EQUIP- terms. BERRY & SITTS

ND RESTAURANT

in the loop, doing a big busi- active line; this is a rare nt; agents; good reason for e O 375, Tribune.

IGH CLASS; GOOD LOCA- Side; invoice $ 1,000 a year; terms; long lease; no agents 34, Tribune.

OR SALE—DOING $400 A you trial; price $24,500; cash STARR, 1949 Fullerton-av.

MERCANTILE BUSINESS- $8,000 GROCERY AND MEAT cash; full price $50,000, terms Co., 948 Market, San Fran

LIGHT GROCERY—A REAL investment. West Side. No brokers. Apply 3 to 10 , 22d-st.

AND ICE CREAM PARLOR ill, Main-st., Al location; years; owner, A. H. IMIG,

CE CREAM PARLOR—GOOD fully equip. for mak'g candy ood; 3-chair barber shop; must large living space; time payment; ED WARDS, 1061 Madison.

DELICATESSEN, CIGARS, CANDY, ICE cream, notions, school supplies, store op- portunity, good location; good lease, 6951 N. Clark-st. Call Monday. Rogers Park 4428-9.

FURNITURE STORE—FOR SALE SPE- cializing in beds, springs, and mattresses; well stocked; price $2,800; established 10 years; low rental; no experience necessary. 3825 Lincoln-av.

FURNITURE STORE—ESTAB.; NEW AND 2d hand; money maker; clean stock; exceptional loc.; low rent. Cottage Grove-av. Drexel 6419.

GARAGE OPPORTUNITIES

125 car, w. s., bldg. and bus., $25,000 req. 75 car, n. s., 7 yr. lease; rent $325. 50 car, n. s., rent $200; $2,500 handles. To buy or sell a garage see our Mr. Salomon.

COMMERCIAL SALES & REALTY CO., 1143 First National Bank Bldg.

GARAGE—100 CAR, SOUTH, FILLED WITH 18 storage. Garage, 200 car, North, best ever offered. Garage, 240 car, something extra good. Garage, 100 car, N. West. For garages see J. S. LEMON & SON, 55 S. Dearborn.

GARAGE—S. S., 80 CARS CAPACITY, $6,000 100x100 ft.; bldg. and business; $16,000 will handle. NATIONAL ASSOC. BUSINESS BROKERS. 1047 First National Bank Bldg.

GARAGE—IN SUMMER RESORT TOWN, 50 mi. from Chgo., on state road, 50x90; rent reasonable for a term of years to right man; $1,500 will handle it. Address F S 45, Tribune.

GARAGE—WEST SIDE; 100 CAR; GOOD LO- cation; no competition; entirely filled; a live place with a future. Address S A 413, Tribune.

GARAGE AND TAXI—IN SUBURB, 12 MI. west of Chicago on Lake-st.; best location, well established; cheap rent; will sacrifice on acct. sickness. Address O 366, Tribune.

GARAGE BUSINESS — FOR SALE—ESTAB- lished 7 years; capacity 100 cars, or will sell building and give possession. Address P 26, Tribune.

GARAGE—N. S. 75 CAR. 10 YR LEASE. $2,500. Greatest bargain ever offered. See Mr. Salomon, Commercial Sales & Realty Co., 1143 First National Bank Bldg.

GARAGE—90 CAR CAP. N STORAGE $18 up; 10 yr. lease; rent $400 mo.; income for 2 men.

P. J. MANUSOS, 3138 Armitage-av.

GARAGE—8 CAR FLOOR AND 8 CAR YARD space; suitable for truck work; in best location. 1 Wellington 9789.

GARAGE—75 CAR CAP., NORTH SIDE; 10 yr. lease; $4,000 cash; real bargain. S. E. ROSENFIELD, 105 W. MONROE-ST.

GARAGE—50 CAR ON NORTH SIDE; BEST location in Chicago. Price 27,000. No brokers. Address P H 512, Tribune.

GARAGE—135 CARS; ALWAYS FILLED; 15 yr. lease; $10,000 cash will handle. S. E. ROSENFIELD, 105 W. MONROE-ST.

GARAGE—150 CAR; $10,000; TERMS. GA- rages, 40 to 250 cap., all parts of city. FITZPATRICK, 105 N. Clark. Room 2002.

GARAGE—BEST LOCATION SOUTH; 75 capacity; will sell reas. Ken. 0868.

GARAGE—100 CARS. 12 YR. LEASE. CASH flow, $1,000 a month. 133 W. Washington, R. 1103.Weiss

GAS FILLING STATION—FOR SALE— Corner Rand and River-rd. Des Plaines, over half acre land, with 7 room house; one of the busiest travelled corners in middle city. Owner. LOUIS B. ANDERSEN, Wheeling, Ill. Phone 1134.

GAS STATION AND COTTAGE FOR SALE— On N. W. highway nr Chgo.; wonderful opportunity; $3,000. Ph. owner, Austin 3142.

GENERAL STORE AND LUMBER BUS.— Near Winnipeg, Canada. Estab. 40 years; owner retiring; $20,000 cash required.

GENERAL SALES AND REALTY CO., 1141-43 First National Bank Bldg.

GENERAL MERCHANDISE STORE—MUST real buy; $10,000. Jarl & Cook, Osceola, Iowa.

GIFT SHOP—EXCLUSIVE.

Glen Ellyn, Ill., well stocked, doing very good business; must sell; invoice about $8,000. Vanity Fair, 427 Main-st. Phone 496.

GIFT SHOP—DOING GOOD CASH BUSI- ness; wonderful location to work up club. Phone Sunday, West 4826, or call week days, 1025 Milwaukee-av.

GIFT SHOP—S. S. FINEST LINE OF STOCK. Located in best bus. section, doing good bus. R. $100 mo. $8,000. Commercial Sales & Realty Co., 1141-43 First National Bank Bldg.

GIFT SHOP—IN LOOP; WILL SACRIFICE, for $500. Address P T 175, Tribune.

GRAIN ELEVATOR COAL SEEDS FEEDS, agricultural implement business; located in southern Michigan, general farming section, main line Chicago to Detroit. An active business for one or two live men looking for a good location. Will require $10,000 to $15,- 000 cash. Owner wishes to retire. Address F S 27, Tribune.

GROCERY AND MEAT BUSINESS—LO- cated in town near Grand Rapids, doing $100,000 yearly volume; no chain store competition; will sell at inventory of stock and fixtures, about $9,000, plus buildings priced at $9,000, or $18,000 for the whole proposition; not one penny good will; the real estate above could not be duplicated at the price; a wonderful opportunity for a hustler to make himself independent in a few years. Write at once. P. F. Albert, Reardon, 201 Home State Bank Bldg. Grand Rapids, Mich.

GROCERY AND MEAT MARKET—A HIGH class combination, in one of Iowa's finest manufacturing towns, doing annual business from $80,000 to $100,000; All modern and latest equipment. Will sacrifice; so if interested act quickly, as owner must leave for different climate. Address Box 313, Water- loo, Iowa.

GROC. AND MARKET—VERY GOOD. GOING for sale, 23 miles out of Chicago; doing a daily business on an average of $300 to $400; have two trucks going steadily all day. Will have a long lease and pay small rent; a very good place for a real live business man. Ad- dress P 21, Tribune.

GROCERY AND MARKET—HIGHLY DE- sirable North Side location; low rent; doing very profitable business; must sell quick; will make terms. For information call between 9 a. m. and 1 p. m. Sat. or between 1 p m. and 5 p. m. Mon. Cash Wholesale Grocers, 1333 Fulton-st.

GROCERY AND MARKET.

Excellent business for party able to attend properly; other interest compel disposal; will sell business complete or stock, fixtures, or bldg. separate, cheap. Call in person at 1035 E. 75th-st.

GROCERY AND MARKET.

Live stand in good locality; no competition; will sell at reasonable price. Call and investi- gate. No agents need apply. 2201 N. Keeler-av.

GROCERY — OLD ESTABLISHED; DOING $1,000 weekly; long lease; cheap rent; must sell; leaving city; price $4,500 for large stock fixtures and trucks. Clyman & Co. 1579 Milw.-av. Humboldt 9280.

Grocery and Delicatessen.

Long lease; partners disagree; will sacri- fice. $1,400. 4809 N. Claremont-av.

GROCERY—WELL ESTABLISHED, N. SIDE, good location, doing good business; will stand thorough investigation; invoice about $4,000. Address O 133, Tribune.

GROC. AND MARKET—ONE OF THE BEST stands on W. Side; estab 8 yrs.; have other interests. 5751 Ridge-av., nr. Glen- wood. Phone Edgewater 1587.

GROCERY AND MARKET—STORE FRONT. 6 rms. and bath; garage; chicken house; excel- lent location for any business; $6,000. 3148 64th-av., cor. Belmont.

GROCERY — FINE FRUIT; GOOD TRADE and loc.; income $5,000 mo.; lease 6 yrs.; Dodge truck; bargain. REICH & BECKER. 1646 Larabee-st.

GROCERY AND MARKET—FOR SALE—DO- ing good business; modern fixtures and truck; price reasonable. Ph. Forest Park 723. 721 Harvard-st.

GROCERY, FRUIT AND VEGETABLES— Loc. best sec. Hyde Pk., adjacent Frolic theater; old est. stand; low rent; long lease; owner retiring from bus. 941 E. 55th-st.

GROCERY AND MEAT MARKET—BEST LO- cation in livest town in Chicago district; $13,000; terms to right party; principals only. Address P 490, Tribune.

GROCERY AND DELICATESSEN WITH meat market equipment and gasoline serv- ice station on highway; bargain; must have cash; no brokers. 6644 Ogden-av., Berwyn.

GROCERY-MARKET—AND 2 STORY BRICK bldg.; no competition; must be seen to be appreciated. 3739 Castalio-av., cor. Hamlin.

GROCERY AND MEAT MARKET—FOR sale—Large, in best location on S. W. Side. Phone Seeley 2582.

GROCERY AND MARKET FOR SALE—OR will rent to responsible grocer or butcher; all or part; at once. Sunny. 6454.

GROCERY AND DELICATESSEN—CHEAP; 5 liv. rms.; must sell to highest bidder. 3136 Southport. Buckingham 9258.

GROCERY AND DELICATESSEN—TRANS- fer cor.; big stock; good bus.; living rms. in rear; reas. rent. 2744 N. Western.

GROCERY AND FRUIT MARKET; OLD ES- tablished business; nr. L. & N. station. Sell cheap. L. J. McNancy. 1406 E. 67th-st

GROCERY, VEGETABLE, DELICATESSEN Store—Up to date; high class neighborhood trade. 1940.

GROCERY STORES—2. 1806 WABASH and 3455 S. Halsted. Trade 1 year. Good bus.; good reasons for selling. Apply on premises.

GROCERY STORE—FACTORY DISTRICT; good bus. 1109 W. Van Buren-st.

GROCERY AND MARKET—ON COR. GD. bus.; bargain if sold at once. 725 S. Cicero.

Hardware and Variety.

Good location; retiring; best offer. 5411 W. Madison-st. Mansfield 0198.

HARDWARE STORE—FOR SALE—FULLY equipt. sheet metal shop; old established business on North Side, including property. Address P 191, Tribune.

HARDWARE, PAINT AND VARIETY store—In the busiest section of the S. Side. 3010 S. State-st.

HAT AND FURNISHINGS—N. S. CORNER; cheap rent. Address T K 265, Tribune.

HOSIERY BUSINESS.

Account other interests will sell established hosiery business selling through agents and salesmen; large number of customers; city and country; bargain; must be sold this week. Address P 430, Tribune.

HOSIERY AND LINGERIE SHOP—WELL known, located on State-st. in one of the best shops buildings in loop; established five years; will sell as is; moving to larger quar- ters on main floor in loop. Address P T 223, Tribune.

HOTEL—MODERN 20 ROOM HOTEL FOR sale or rent, on Nippersink Lake. Inquire at Fox Lake State Bank. Fox Lake, Ill.

HOTEL FOR SALE—33 RMS.; LONG LEASE; big income. 158 W. Grand-av.

HOTEL—N. NEW 10 YR. L.; CLEAR $1,250 m.; ½ ch., bal. tms. 3838 Magnolia.

BUSINESS CHANCES.

HOTEL—EUROPEAN; NO FEEDING; 85 rooms, located in busy city of 40,000; net real estate for part payment, 1923 profits with 20% of price asked. Address T K 430, Tribune.

HOTEL—85 ROOMS, MODERN, NO FEED- ING, LOCATED in busy manufacturing city of 150,- 000; will positively clear $450.00 monthly. Price $21,000.00; easy terms.

HOTEL—COMMERCIAL; 45 ROOMS, BEST IN BUSY IOWA city of 8,000. Price $17,500. Terms.

HOTEL—COMMERCIAL, 44 ROOMS, LO- CATED IN BUSY IN. city of 8,000; profits $5,000.00 yearly. Price $10,000.00, half cash. P. H. REED & CO., 127 N. DEARBORN-ST.

Hotels—Apartment Style.

132 RMS., N. S. APT. HOTEL, ELEVA- tor, phones, etc. Will clear $18,000 yr. Prop. will stand strict investigation and com- pare favorably with any place in Chicago.

90 RMS. N. S. APT. HOTEL, 1, 2 & 3 rm. suites. Rent $10,000. Lease 10 yrs. Owner will consider an offer. See us.

60 RMS., 23 APTS., 1 STORE. RENT $700. Lease 7 yrs. $12,000 cash will handle.

MANY OTHERS, LARGE AND SMALL. COMERCIAL SALES & REALTY CO., 1141-43 FIRST NATIONAL BANK BLDG.

HOTEL—KENWOOD—GOOD RENTING. 70 RMS.; RENT $600; LEASE 5 YEARS. Will clear $8,000 yr. Net $35,000. Terms. 59 RMS. SOUTH, NEWLY FURNISHED. Rent $500; lease 10 yrs. transferable. $10,000 will handle. Good opportunity.

45 RMS., SOUTH. RENT, $350 INCL. Store always filled. Lease to 1934; about $6,000 will swing. See us.

COMMERCIAL SALES & REALTY CO., 1141-43 FIRST NATIONAL BANK BLDG.

HOTEL AND BUILDINGS—FOR IMMEDI- ate Sale—Excellent for a club; in Al cond.; great value for $60,000; terms; long lease; age, fully equip., running water, elec. lt., garages, ice house filled, 40 rowboats, golf course, 9 holes; 70 mi. from Chicago on the Trunk highway. A. N. W. R. R. Write Owner, 206 Public Service Bldg., Kenosha. Wis.; Phone 1191.

HOTEL—53 ROOMS, BRICK, IN OCONTO, Wis.; 3 railroads; 2 state highways; well furnished; good condition; steam heat; elec- tric lights, etc.; thriving, established busi- ness; gets all transient trade; good local and tourist business; inspection will show fine investment; reason for selling, clear title; $30,000; one-half down; easy terms. H. F. JONES, County Judge, Oconto, Wis.

HOTELS.

Hotel, 100 rms., 2 and 3 rm. apts., pri. baths, elec. elevator, office lobby, 8 cor. ga- rage, 1143 First National Bank Bldg.

Garage—90 car cap. N. storage $18 up; 10 yr. lease; rent $400 mo.; income for 2 men.

P. J. MANUSOS, 3138 Armitage-av.

Garage—8 car floor and 8 car yard space; suitable for truck work; in best lo- cality. 1 Wellington 9789.

Garage—75 car cap., north side; 10 yr. lease; $4,000 cash; real bargain. S. E. ROSENFIELD, 105 W. MONROE-ST.

Garage—50 car on north side; best location in Chicago. Price 27,000. No brokers. Address P H 512, Tribune.

Garage—135 cars; always filled; 15 yr. lease; $10,000 cash will handle. S. E. ROSENFIELD, 105 W. MONROE-ST.

Garage—150 car; $10,000; terms. Ga- rages, 40 to 250 cap., all parts of city. FITZPATRICK, 105 N. Clark. Room 2002.

Garage—best location south; 75 capacity; will sell reas. Ken. 0868.

Garage—100 cars. 12 yr. lease. Cash flow, $1,000 a month. 133 W. Washington, R. 1103.Weiss

Gas filling station—for sale— Corner Rand and River-rd. Des Plaines, over half acre land, with 7 room house; one of the busiest travelled corners in middle city. Owner. LOUIS B. ANDERSEN, Wheeling, Ill. Phone 1134.

Gas station and cottage for sale— On N. W. highway nr Chgo.; wonderful op- portunity; $3,000. Ph. owner, Austin 3142.

General store and lumber bus.— Near Winnipeg, Canada. Estab. 40 years; owner retiring; $20,000 cash required.

General sales and realty co., 1141-43 First National Bank Bldg.

General merchandise store—must real buy; $10,000. Jarl & Cook, Osceola, Iowa.

Gift Shop—Exclusive.

Gift shop—doing good cash busi- ness; wonderful location to work up club. Phone Sunday, West 4826, or call week days, 1025 Milwaukee-av.

Gift shop—S. S. finest line of stock. Located in best bus. section, doing good bus. R. $100 mo. $8,000. Commercial Sales & Realty Co., 1141-43 First National Bank Bldg.

Hotel—for sale or rent—Fur- nished; modern; brick; best seat town, population five thousand; two R. R. also shop town. Address O 576, Tribune.

Hotel—36 rms., nr. Wilder Park, Chgo., 9 yr. lease; rent only $400; sacrifice, $9,000; terms; rare bargain. Sunny. 9707.

Ice cream parlor—bargain; the best location in city; no competition; long lease; doing business $700 per week; $250 down the right party; for quick sale will sacrifice for $12,000; easy terms, or trade for city property. Phone Canal 4850.

Ice cream parlor—opp. park; candy, cigars; heavily stocked; good fixtures; no fountain; sickness; cheap. 3120 W. North-av.

Ice cream parlor, candy kitchen— In finest growing neighborhood; 7 year lease; reason, ill health. Shop like this is taken up with production and other agen- cies. Only replies from financially respon- sible parties will do. Shop in the city. Ter- ritory will be considered. Address P 154, Tribune.

Organizer

To establish district managers; liberal proposition; will net $1,000 yearly to live wire; established territory; article new and essential; big flash; looks triple its value; sells on demonstration; exclusive; details to interested parties. Address F N 22, Tribune.

Laundry—for sale—wet and dry wash; $8,250 cash, bal. easy terms, or trade for flat bldg.

Laundry—wet wash and rough dry, business on paying basis. Address S A 419, Tribune.

Laundry for sale—well paying, es- tablished; a bargain; no brokers. Address F L 33, Tribune.

Log cabin ice cream parlor—ogden ave., high school, candy, cigars; 3 con- natural forest; room to park 75 cars; new fixtures, up-to-date; will lease to suit. WIL- LIAM LIEBERT, Phone Hinsdale 222 or La Grange 521.

Linoleum store

in business district; good reason for selling. Address L X 168, Tribune.

Lunchroom.

Ice cream parlor and barber shop; large corner lot; ideal place to build all kinds of drinks; on Jamesburg, 3 miles opposite Muskogee Lake resort and park; 12 miles west of Milwaukee; for further information write R. B. JAMESON, Chicago, Wis.

Mach. shop—fully eq.; gar. 8 cars; fig. sta.; $8,000; on state road, 95th and Kedzie; must sell immed.; good bus. PETER- SON REALTY CO., Exd. Agents, 95th and Kedzie.

Machine shop

For Sale—With plenty work. Address P F 246, Tribune.

Mail order business.

Exclusive distributors' contract covering U. S. for new patented household necessity. selling to consumer; big manufacturing indus- dise or book accounts carried by distribu- tors, therefore no capital invested. Small office equipment. Price $1,800. Address P X 416, Tribune.

Mail order—established embosso- graphed stationery building business; Cata- logs, machinery, advertising and hundreds of customers can be operated from your own home in spare time; only $900 cash. Address M. Laun, 5057 Addison-st., Chicago.

Mail order plan — new, original, amazing. Apmi profits enormous; a gigan- tic proposition; outright offer, $30,000 cash, bal. cony. terms. Address O 308, Tribune.

Manufacturer's representative.

A highly rated eastern company manu- facturing a line which is sold through job- bers and jobbers will receive applications from ambitious young men as their exclusive representative for central and some western states. This is an opportunity to build up a business of your own which will net you $10,000 and up per month. Line is in a class by itself and sells on sight. State ter- ritory desired and exper. fully. $1,000 in- vestment required, which is fully secured. Address S A 105, Tribune.

Manufacturing Opportunity.

Sixteen years of proven success, manufac- turing steel products and springs, for furni- ture and automobile trade; factory and of- fice space occupies over 4 acres in Mich- town of 50,000 pop.; employs 200 people; 2 story brick building; ideal location for any manufacturing business, but will remain with buyer for at least 2 months. Ad- dress S B 556, Tribune.

Restaurant for sale—first class place; good location, doing good bus.; must sell; partners disagree; reasonable price; at 70 E. 22d-st. ask for Mr. Coyne. Paul G. Voinovich, 70 E. 22d-st. Ph. Calumet 1877.

Restaurant—$200 down, $150 per month, with option of buying fixtures; op- portunity of a lifetime, on account of sick- ness. Address T K 266, Tribune.

Restaurant—loop.

Excellent place; sacrifice for cash; 150 seats; act quick. Address O 99, Tribune.

Restaurant—small place, cleans $450; reason, death in fam.; real barg. for $2,500 terms if desired. Address P 430, Tribune.

Restaurant—will sell, madison, $10,000; half cash; 8 yr. lease; rent $250 mo.; profit $1,500 mo. WM. SUCHIER & CO., 25 N. Dearborn-st. Dearborn 3327.

Restaurant—Large Profit.

Halsted and Madison; long esta.; old bus.; rea. price; quick action. 731 W. Madison-st.

Restaurant — $6,000; CASH $2,000; lease 4 years; rent $125; daily business $90 Bargain. Investigate this. See ORPHEUS, 140 S. Dearborn, Rm. 1111.

Restaurant—seating 37; white top tables and counter; doing $125 day; near Halsted and Madison. Phone Humboldt 8233; no agent.

Restaurant—pleasant little place suitable for couple; good money maker. 3422 N. Cicero.

Restaurant for sale—doing $175 a day and up; price $12,500; cash $5,000. Write J. STARR, 1949 Fullerion-av.

Restaurant—same owner 24 years; retiring from business; a real bargain; don't miss this. 368 W. Adams-st.

Restaurant for sale — near loop; long lease; $150 day, 6 days week; partners can't agree. Address P 96, Tribune.

Restaurant—good location, north on Broadway; high class trade. Phone Bittersweet 2500.

Restaurant—on north side; good bargain for right party. 5035 N. Clark.

Restaurant and waffle shop—part- ners disagree. 2848 Broadway.

Restaurant — italian good trade; good lease; very reas. 155 W. North-av.

Restaurant—15 stool counter; own- er sick; gd. bus. 2563 Lincoln-av.

Restaurant—in glencoe on the no. Shore line. 872 Park-av. Call 1 to 2 p.m.

Restaurant—good loc., nr. high school; low rent; cheap. 2302 W. Van B.

BUSINESS CHANCES.

Restaurant buyers.

For sale at a big bargain, fully equipped restaurant and lunchroom. Vitrolite glass top counters and back stands, white enamel stools, pastry case, cash register, tables, chairs, ice box, ranges, etc. This is a beau- tiful outfit and must be seen to be appreci- ated. A real live place for a live man. For full particulars see JULIUS BENDER, 901 W. Madison-st. Restaurant located at 2516 S. 52d-av.

Restaurant—Windsor park,

Located on 75th-st., near the lake & I. C. sta., high class, well established business, seats 60 people. Present owner retiring, will give 5 yr. lease. Price $6,000, ½ cash.

Mr. Burhans,
CARROLL SCHENDORF & BOENICKE, INC. 2024 E. 75th-st. So. Shore 1660.

Restaur't-Lunch; Wilson-av.

BIGGEST BARGAIN ON MARKET. $2000 daily receipts; cheapest rent in neigh- borhood; long lease; sickness compels sacri- fice; $10,000; terms; make offer. NORTHWESTERN SALES & REALTY CO. 109 N. DEARBORN-ST., ROOM 501.

Restaurant and lunchroom—high class; corner location; ladies' and gents' separate dining rms.; daily receipts $150; cash and terms, or exchange for city real estate or farm. Room 1118, 77 W. Wash- ington.

Restaurant—Billiards—Cigars.

Restaurant, cigars, confectionery and bowling; booming city 30 miles from Chi- cago; long lease; $25,000 cash will han- dle; business; no agents. Address F N 18, Tribune.

Restaurant and confectionery— finest in state; city 12,000; receipts $75 to $100 a day now; rent $80. 6 yrs. lease; worth $25,000; forced to sell; serious illness; sacri- fice fixtures; $7,500 for immediate sale; terms; no brokers. Address P S 48, Tribune.

Restaurant—first class; largest and finest cafe in Englewood; banquet hall in connection; real opportunity for good miner and business man; $6,000 needed; im- mediate poss. Address P T 261, Tribune.

Restaurant — mfg. dist., nr. loop; rcpts. $65 daily; seats 38; est. 6 yrs.; cheap rent. A real bargain for only $2,000. Act. NORTHWESTERN SALES & REALTY CO., 109 N. DEARBORN-ST. ROOM 501.

Restaurant—business interest com- pels me to sacrifice my well paying restau- rant; located on one of the North Side's busi- ness streets; price $3,000 half price. Act quick. Address S B 404, Tribune.

Restaurant—Money Maker.

Good business; cheap rent; come and see for yourself. KENNIS BRANNOCK & BRO., 207 W. Chicago-av.

Retail store and dress factory combined; live neighborhood; nr. transfer cor.; sacrifice. 3167 N. Halsted-st.

Riding academy and sales and training stables for sale or exchange; show ring and ¼ mile track; fine horses and equip.; profit over 33⅓%. $10,000 will handle; property may be leased with option to be purchased; owner returning to Chicago. Route No. 2, Box 587, Pasadena, Cal.

Rooming house—for sale—20 rooms, in the famous Wilson-av. district, 2 blocks from cor. Wilson and Sheridan; inc. $13,200 annually, 5 year lease, reas. rent. This place is always full and is in a community where rooms rent readily at good prices. This house will net over $5,000 annually with $6,000 cash payment. If you want to step into a paying business that is a money maker see this at once. Owner, 4019 Hazel- av., 1st floor.

Rooming hse., 18 R., very lrg. inc.; nice pl.; real sacrif. Call Mon. 811 N. La Salle.

Rmg. hse., 12 r.; r. $65; big inc.; genu- ine barg. Call Monday. 500 S. Hayne.

Rmg. hse., 18 r.; excel. loc.; inc. $500; will sacrif. Ph. Del. 6448.

Rmg. hse., 16 r.; beau furn.; clrs. $175; real sacrif. 908 Wilson. Mrs. Miller.

Rooming house,

Building and furnishings; established busi- ness; a veritable beehive; 40 rooms; brick; concrete foundation; $10,- 000; $5,000 cash, balance $150 per month. One block from N. W. depot, Maywood. 1 TUCKER, 1146 S. 6th-av.

Rooming house—for sale—16 light outside rms. on 1 entrance; 4 baths; in- come $525; rent and exp. $350; clears $175; long lease; 1 trans.; 2½ yrs. lease with op- tion to renew; $2,800. The Emery-Lyle Apts., 1057 Leland-av.

Rooming house—40 rms., near drake. Hotel; suit. for studios; fine furn.; priv. baths; rent $500; long lease; price $12,500; cash $8,000. This is a rare investment oppor- tunity. Address P T 265, Tribune.

Rooming house—will sacrifice brk. home; pays $1,000 yearly; 1227 Altgeld-st.; $5,000 cash needed. See this today. Edgewater 0962.

Rooming house—of 14 rooms; all on one floor; good location; including piano, sewing machine; owner going away; bargain. ANDERSON, 4221 Ellis-av.

Rooming house—new, attractive, 23 rms.; steam heat in each room; good money maker; real bargain. Inquire 5151 Cornell-av. Mdiway 4353.

Rooming house—new, gas, light, airy rms.; Wilson-av., blk. from lake; $2,400; barg.; leaving city. Address S A 411, Tribune.

Rming. hse.—59 rms., 5 yr. lease; clears $300 mo.; $7,000 sec. Address N 188, Tribune.

Rooming house—24 rms., north side; good income; steam and electric. Phone Superior 0.

Rooming house—20 rms.; 1 blk. Linc. Pk.; stm. and elec.; 1, 5 yrs.; inc. $600 mo. $2,000 cash. BECKER, 1644 Lunt-av.

Rooming hse.—11 rms. N. side; mod.; price $9,500; easy terms. 2116 Dayton-st.

Rug cleaning bus. S. S. complete equip. Call 2 to 5 p. m. 5 Dorr-av.

$650 mo. Good profit. Large field for expan- sion. A rare opp. $3,200. Commercial Sales & Realty Co., 1143 First National Bank Bldg.

Sawmill—for sale—modern, north- ern Wisconsin, water frontage, 120,000 ca- pacity; 108,000,000 feet of timber; can cut 500,000,000 feet; 400,000 feet more. P. F. DOLAN, Green Bay, Wis.

Sheet metal shop—good location, well lighted, West Side.

Shoe store—exclusive, in an ideal northern Ill. city of 4,000, on trans-con- tinental highway; excel. farming comm.; cost basis; good loc.; stock inv. $6,000; in- condition. Wonderful opp. for yg. man. Own- er must get outside. Cash deal only. No job- bers. Address F S 29, Tribune.

Shoe repair shop—for sale. First class; with a very good side line; nice rms. in rear. Bargain; act quickly. 1417 Ogden-av.

Soda fountain — near wilson-av.- Shgrdan; good proposition for a man with a little money. Call Mr. Geo. Adams. Ard- more 3000, from 6-11 p. m.

Soft drink and water business; stock inventory, $1,000. 5 men employed. Growing business. $1,500. Address P X 450, Tribune.

Spraying business — easy worked gasoline powers mounted on truck with 150 gal. tank, A-1 condition; no experience neces- sary; owner will teach how spraying or- chards, whitewash garages, factories, etc.; busy season now; $1,600 or best cash offer; willing to make exchange for property. Ad- dress S B 552, Tribune.

Tailor shop for sale—cheap; rent reas. 219 W. 31st-st.

Tea room, luncheons for sale—417E. 31st-st. Phone Calumet 1.

Tea room—for sale; sacrifice; $400 cash; long lease; rent reas. 1 blk. from Lincoln Park; 1 blk. from Wilson-av. station. Address P 495, Tribune.

Tea room—sacrifice sale; fully equipped; seating capacity 150; making good profit now. Ph. Superior 0438.

Theater—1,000 seats; building, ground and equipment; full size stage; fine Bartola organ; now running moving pictures; North Side; price $75,000; see ARTISTIC WOOD TURNING, 515 N. Halsted-st. Ask for Mr. Rutishauser.

Theater — 1000 seats; full size stage; now running moving pictures; Bar- tola organ; North Side; rent $450 per month; seven year lease; price $15,000. Address P 183, Tribune.

Theater—700 seats; long lease; paying. Call 59 E. Madison, Rm. 1002

Tire shop for sale—established 2½ yrs., located in Hyde Park; fully equipped, doing good business; misfortune compels me to sell. Wentworth 1595.

Toilet goods mfg. co.— est. line; rare chance for small investment. Address O 224, Tribune.

Variety and hardware

store; owner nonresident; must sell; needs cash. This is a fine location. 2440 W. 63d. Price for quick sale, $2,775.

Elmer Jordan & Co.,

Prospect 8700. Realtors. 2419 W. 63d.

Variety store—or stock only— Room; good location and chance for beginner; only $750. Bring deposit, as this won't last. 368 E. 69th-st.

Variety store—estab. 10 yrs.; cheap rent; good loc.; long lease; must sell on acc. other bus. 4154 Armitage-av.

Variety and dry goods—near 2 pub. schools; rent reas.; good lease; large living room. 2903 Central-st. Evanston.

Variety store—clears $100 weekly; no competition; established; $400 cash handles. Address P 576, Tribune.

Variety store — old established, good location. 3425 Lawrence-av. Irv. 0397.

Washing machine plant—give full particulars. Address P 582, Tribune.

Wet wash laundry plant—8, 5, well equipped to do 1,500 bundles; soft water machine, large boiler and engine. Ad- dress T K 429, Tribune.

Woodworking plant.

Mfg. of interior trim and wood moldings. Business in successful operation for 30 years. Advantageous lease, good switching facilities; up to date equipment. Owner, aged, property will pay big returns on investment. A bar- gain to settle estate. Address O 381, Tribune.

Woodworking plant.

Mfg. of interior trim and wood moldings. Business in successful operation 30 years. Advantageous lease; good switching facilities; up to date equipment. If handled properly will pay big return on investment; a bargain to settle estate. Address O 94, Tribune.

Dist. wtd—each state and foreign country; new auto product pat. See free demonstration. 5371 S. Clark.

Fine summer business in saugatuck for sale—ice cream parlor, bar ball alleys; a bargain. Heath Real Estate Co.

BUSINESS CHANCES.

Manufacturing bus.

Real openings.

Woodworking. Splendid equip. factory; all classes work; product in constant de- mand; doing GOOD PAYING BUSINESS; re- tiring; price and terms RIGHT.

Furniture factory [Ind.]; 25,000 sq. ft.; modern factory and equip.; estab. 70 years; owners retiring.

Grease manufacturing; staple prod- uct; supplying large concerns; large profits; only $1,000.

Cement block mfg.; tiles, posts, etc. [Sub.]. Factory 5 acres; estab. 10 yrs.; making money. $12,000, terms or con- sider active associate.

Manufacturing and retail; stamped goods; hemstitching, etc.; good business; profits $6,000; real chance. $5,250, terms.

Manufacturing [grocery sundries, sup- plies, etc.]; old established; well known in- creasing business. Clears good money. Price $5,000; terms.

To buy or sell

any genuine business [city or country] retail, wholesale, manufacturing, etc., get in touch with us; responsible, hi- nest agency. High class, quick and confidential service to buyer and seller. References, past clients. Rep- resentative will call locally and explain our service. Call, write or tel.

ASSOCIATED BROKERS,

8. S. DEARBORN. STATE 5642.

Chance of a lifetime

for one or more men who know a little about the building business; will sell my 14 yr. established construction business for $15,- 000; touring car, trucks, derricks and all tools and equipment; brick office bldg., 4 car garage, shop, tool room and shelter shed, lumber and moldings and material yard; South Side; plenty of work; a big bargain for some one; big chance to make money; will sell to reliable party only; will stay long enough to show you all about the business; am leaving the city to care for other in- terests. Address T D 562, Tribune.

Real opportunity.

Grocery and Market.

No chain store competition.

Nr. Aurora-Elgin depot.

Growing suburb.

Ph. Villa Park 462.

District manager.

Illinois mfr. wants young and capable salesman to open branch sales office in Chi- cago for the distribution of non-competitive household article now being sold and dem- onstrated in loop dept. stores; approximately $1,500 required to carry mdse. applicant must be agressive, honest and reliable; full co-operation given, including natl. advtg. Ad- dress O 287, Tribune.

LOS ANGELES RETAIL SPECIALTY BUSI- ness, now doing more than $75,000 per year, nationally known manufacturer of specialties, will sell established retail busi- ness in Los Angeles, California. Excellent location, efficient organization; long lease. Business will pay profit from the start; $10,000 needed to buy it. In re- gard to parties experience and references. Ad- dress P T 219, Tribune.

For two parties or one; a well es- tablished, Profitable Business—For Sale— Ill. corporation mfg. staple repeat food prod- uct; permanent; selling to high class job- bers throughout U. S.; a money maker; ca- pable of great expansion; requires $15,000; will bear closest investigation. Mr. Cole, 229 W. Illinois-st. Present owners retiring. Tel. 3975 Franklin.

Nationally known manufacturer

of Cameras discontinuing manufacturing department; will sell entire line and part terms for the manufacture of a complete line of folding and box cameras. Can make an attractive proposition and arrange to pur- chase finished cameras. GEO. A. DRUCKER, 1728 Juneway-terr., Chicago, Ill.

Wonderful opportunity to buy with- out capital; manufacturing meat packers, including refrigerating plant, at cost. Within 50 miles of Chicago. Must be investigated to be appreciated. Was established by manufac- turer to bring down prices and make deliv- eries. Our time required at factory. Address F N 28, Tribune.

ORGANIZER

To establish district managers; liberal proposition; will net $1,000 yearly to live wire; established territory; article new and essential; big flash; looks triple its value; sells on demonstration; exclusive; details to interested parties. Address F N 22, Tribune.

MEN'S FURNISHINGS

and shoe store, clean stock, Established 23 years, Best town on Rock Island R. R. Retir- ing from business. Address P. O. Box 756, Harvey, Ill.

MEN'S CLOTHING STORE, EST. PAYING bus., Hart, Shaffner

REAL ESTATE NEWS

TWO CLUBS JOIN IN $3,000,000 BUILDING PLAN

American Athletic Buys Grand Boulevard Site.

BY AL CHASE.

It's getting so that it's a dull week that doesn't produce a two or three million dollar athletic club project for some section outside the loop. This week we've got an organization, composed of two big south side projects, which we've already told about, which involves the erection of a $3,000,000 club house on Chicago's newest drive, the extension of Grand boulevard.

It'll be at the northeast corner of Grand and 25th street and will be called the American Athletic club. It is a merger of the Automotive club project, told about last December on this page, planned for Grand and 23d, and the American Athletic club, announced for the southwest corner of Michigan and 33d.

To Be Fifteen Stories.

A site fronting 250 feet on 25th and 127 on Grand boulevard was bought from the Magill-Weinsheimer company for a reported $150,000, through George F. Iliff of the Bowes Realty company. Architect Alfred S. Alschuler has drawn plans for a fifteen story club house which, in addition to the usual athletic and social features, will have 500 sleeping rooms for members and guests.

According to Harry J. Culross, chairman of the organization committee, with headquarters at 3323 South Michigan, half the $3,000,000 necessary to build the club can be obtained from memberships. A considerable sum already has been obtained in that way.

Membership Limited to 5,000.

Membership will be limited to 4,200 resident and 800 non-resident members, divided into six classes: perpetual life, charter, annual-resident, annual-non-resident, army and navy, and athletic.

A separate department for the wives and children of members will be provided. This will consist of separate foyer, reception and lounge rooms, dining rooms and also separate gymnasium and swimming tank. A large roof garden is planned and a $100,000 garage.

To Have Old English Grill.

Some of the other features planned are an old English grill and coffee shop; assembly hall for conventions, private theatricals, musicals, dancing, etc.; regulation size swimming pool, large enough to hold national and international contests, with seating space for spectators.

Frank E. Scott is president; Dr. Lewis W. Bremerman is vice president; S. H. Adams, treasurer, and Raymond Branch is secretary.

Building Permits

There were nineteen building permits issued yesterday for a total value of $413,500, with eleven of them for $5,000 or more. Those at or over $10,000 were:

Ridgeland-av., 7736: 2 story brick apartment; A. Dixon, owner and carp.; A. Foster, arch.; J. B. Aamodt Co., mason $10,000

Cornell-av., 7201-03: 3 story brick apartment; A. Zandstein, owner; J. Lewis, arch.; C. Schleyer, mason 50,000

Grenshaw-st., 3900: 3 story brick flats; C. Rosenberg, owner; Eisenberg, arch.; S. Bada, mason; L. Rubin, carp. 35,000

Laramie-av., S., 400-08: 3 story brick stores and apartments; R. D. Wolinsky, owner and carp.; M. M. Fishman, arch.; N. A. Alter & Son, carp. 150,000

Robey-st., S., 10044-48: 2 story brick residence; T. N. Wallace, owner; E. A. Blendin, arch.; S. Sondyer, mason; P. Hreff, carp. 20,000

Halsted-st., S., 1006-08: 2 story brick store and office shop; I. N. Klein, owner; M. L. Mocrehouse, arch.; J. L. Stoller, mason 56,000

Seventy-fifth-st., E., 157-57: 2 story brick store and apartment; Baulshanis-Kapsulis, owner; Oldefest-Williams, archs.; A. T. Herling, mason; Olsen Bros., carp. 20,000

HOTEL FOR NORTH DEARBORN.

George C. Schmitz of Racine, Wis., will erect a three story hotel building at 1017-21 North Dearborn, lot 75x150, from plans by Riesman & Hirschfeld. There'll be 111 furnished rooms and four shops.

WOODLAWN FLATS LEASED.

Frances M. Givens has leased the twenty-four flats at 1500 East 63d for ten years at a term rental of $168,000, through C. H. Humphrey of Whiteside & Wentworth.

CAMERA COMPANY LEASES SHOP.

The Shutan Camera company has leased the store at 173 West Washington and will move from No. 153 in the same block on May 1. Richard Fischer and Abner Goldenson were attorneys.

$800,000 Group for Our Lady of Peace Parish on South Side



Architect Joe W. McCarthy designed the above $800,000 group of buildings for Our Lady of Peace parish, now under construction on the north side of 79th, extending from Jeffery to Chappel avenue. Every building will be of Bedford stone, designed in the Italian renaissance style of architecture. The group will consist of a church seating 1,000, a school accommodating 900 pupils, a rectory for the pastor and assistants, a convent accommodating twenty sisters, and a central heating plant. All will be fireproof.

Part of the school, shown on the reader's left in the above picture, fronting on Jeffery, already is completed. Work will now continue on the second wing of the school, extending through to Chappel avenue, on the priests' house and on the basement of the church. The convent will be just east of the main entrance to the church, shown on the right in the above picture. The rectory will be west of the church.

An odd coincidence is that the pastor of Our Lady of Peace is the "fighting parson," the Rev. E. F. Rice, late chaplain of the 122d field artillery. A picture of him probably will be shown in Dr. Norton's department in this issue.

REALTY BOARD HEAD SETS COPS ON "SUB" FENDER FLIPPERS

Henry G. Zander, president of the Chicago Real Estate board and one of Chicago's larges and best known subdividers, doesn't allow his own salesmen to indulge in the popular pastime of fender flipping for prospective customers. Last Sunday on Peterson road he was importuned to buy a lot by various individuals who secured his ear by the simple metho of flagging his car and then hopping the runnin board.



HENRY G. ZANDER (Wallinger Photo.)

After the fourth had stopped him he called up the Irving Park police and asked for a motor cop. The captain asked if he'd prosecute.

"I sure will," said Mr. Zander.

The captain sent two coppers. Mr. Zander rode about the rest of the morning without being molested.

At the Wednesday meeting of the Northwestern L Development association Mr. Zander endorsed the move of the Niles Center subdividers to stop fender flipping and otherwise inaugurate an era of clean salesmanship.

An ordinance is being prepared by the association's attorney, George Brennan, for the village council to provide a penalty for stopping cars to secure lot customers.

News of the Architects

Practically the entire number of The Western Architect in its current issue, that of March, is devoted to the architectural work of a Chicago firm, the Barry, Byrne & Ryan company, with many illustrations of both interiors and exteriors of their work.

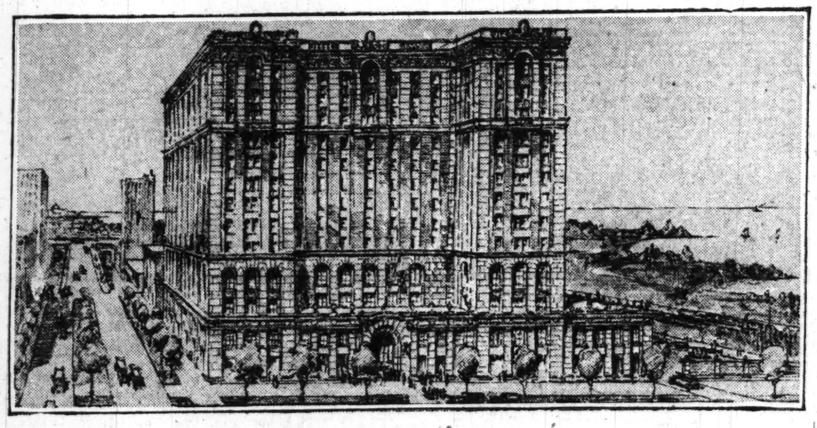
The Kocher & Larson Company, Inc., architects, now at 6205 South Halsted street, will move on May 1 to 6405 South Halsted, according to Ben Larson, secretary of the company. Jacques J. Kocher is president.

Joseph Cohen & Co. will move tomorrow from 140 North Dearborn to larger quarters in the new Burnham building, suite 811. Their new phones will be Central 3129-30-31.

BUYS SAUSAGE PLANT.

Shirley S. Abedor has bought the Sidney Siegel sausage plant, at 1139 West 47th, for a reported $30,000. Decker & Golden were attorneys.

South Central District's New Club



This is the preliminary sketch by Architect Alfred S. Alschuler of the $3,000,000 American Athletic club for the northeast corner of Grand boulevard and 25th street. The above picture gives one the impression of being a thirteen story building, but the club officials say that two of the stories shown are double, which makes it fifteen, as told in the adjoining story.

Buy Congress and Halsted Corner for a Hotel Site

Anthony and Nicholas V. Deligiannis have bought the southwest corner of Congress and Halsted, improved with an old store and hotel building, from Jennie E. Waters for an indicated $85,000 and intend to erect a $250,000 fireproof hotel and store building. The lot is 75x125. Miltenberg & Guettel were brokers. Harold A. Fein and Deming, Jarrett & Mulfinger were attorneys.

Figures for the Week

TRANSFERS.	No.	Amount.
Last week	2,565	$4,212,634
Same wk. last yr.	2,174	3,857,197
TRUST DEEDS, MORTGAGES.	**No.**	**Amount.**
Last week	2,161	$15,585,672
Same wk. last yr.	1,961	18,434,699
BUILDING PERMITS.	**No.**	**Cost.**
Last week	416	$7,146,175
Same wk. last yr.	307	8,852,325

$500,000 "Tower" Flats to Overlook Jackson Park

Work has started on a $500,000 three story seventy-five flat building on 67th, between Constance and Cregier, by Gideon W. Turnquist. It will have two, three, and four room suites and will be called the Tower apartments. Completion is set for Sept. 1. S. W. Straus & Co. have financed it.

MASONIC CORPORATION TO MOVE.

The United Masonic corporation will move to the ninth floor of the Cunard building on or about May 1, as their present quarters are to be wrecked. Edwin W. Farnham of Farnham, Kuhn & Co., was broker.

18 ARCHITECTS PLAN HOMES FOR MODEL STREET

Every House Different in Sauganash.

Eighteen American architects have contributed designs to a street of model houses, thirty-two in number, now nearing completion in one of Chicago's most attractive subdivision properties, Koester & Zander's "Sauganash in the Woods."

This annual method of showing prospective home owners that they don't have to live in humdrum, commonplace looking houses, similar in nearly every respect to their neighbors' homes, was instituted by Henry G. Zander, president of the Chicago Real Estate board.

Every House Different.

The houses, each one entirely different, are on 40, 60, and 80 foot lots on both sides of Kostner avenue, between Peterson and Rogers avenues. They will sell for from $8,500 to $10,000, which will be at cost plus 10 per cent, which Mr. Zander says doesn't actually cover the overhead. They'll all be ready about June 1.

These thirty-two model homes are preliminary to a $1,000,000 house building campaign which Koester & Zander intend to carry out gradually in Sauganash. They'll build at least 100 residences.

250 Acres in All.

Sauganash by the way, is said to be the largest subdivision in the city for single dwelling houses. It covers 250 acres in all. All improvements are in on about eighty acres and sewers are in on part of the balance. All improvements are to be installed in the entire 250 acres as fast as possible.

An attractive station already has been built on the Chicago & Northwestern railroad at Peterson avenue and the road has promised to give service when the patronage warrants it. The subdivision is bounded on the south by Caldwell and Rogers, partly on the west by Cicero and extends north to a point beyond Devon.

Buy Entire Block of 61st Street Frontage

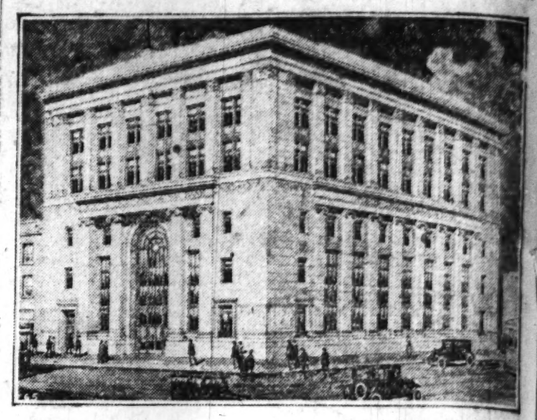
S. J. Rosenblatt, north shore park commissioner, and Dr. Zan D. Klopper have secured the entire block of north frontage on 61st between South Park and Vernon, improved with one and two story buildings. The reported price for the 283 feet of frontage was $148,500, subject to $90,000.

The new owners intend to add a story to the one story buildings, to contain lodge halls and offices. Loewenberg & Loewenberg are the architects. Arrangements are said to be under way for new lighting standards in the neighborhood. Leo Raemer was broker in the above transactions. Max M. Korshak was attorney.

MAKE $742,000 LOANS.

E. G. Krumrine & Co. report having negotiated twelve loans, aggregating $742,000, at rates ranging from 5½ to 6 per cent.

Pioneer Trust & Savings Bank Building



One of Chicago's largest outlying bank buildings will be the Pioneer Trust and Savings bank, as shown above, to be erected at the northeast corner of North and Crawford, on the site of the present Pioneer State bank, which recently was consolidated with the Scheubert & Amberg State bank. The new building will cost $650,000 and will occupy a site 83 feet on North and 125 feet on Crawford.

The present bank building will be moved across the street and business will be conducted as usual while it is being shifted. The two upper floors will be rented for offices, the bank using the balance of the building. The exterior will be of marble with polished granite base. The main banking floor will be thirty-nine feet high. K. M. Vitzthum & Co. were selected from twelve local and New York architects who submitted tentative sketches.

Brokers' Notes

Albert H. Wetten & Co. moved yesterday from the Woman's Temple building, where they had been for two decades, to much larger quarters in the new Illinois Merchants bank building. They will occupy suite 1585, which is in the southwest corner of the building, overlooking La Salle street and Jackson boulevard. Their new phone will be State 3390. Mr. Wetten has dodged the usual moving worries by going to California for a month.



ALBERT H. WETTEN (Wallinger Photo.)

Wallace Reid, formerly in the real estate department of the Northern Trust, is now associated with J. Beidler Camp & Co., who have moved from the fifth to the seventh floor of 40 North Dearborn. The new phones are State 4416-17-18. The firm now includes Mr. Camp, John R. Anderson, and Mr. Reid.

Lloyd M. Landeker, chain stores leasing, has moved his offices to suite 710 Westminster building, where he has larger quarters. His new phones are State 2840-41.

Myron S. Willens, formerly of Sevin & Willens, builders, and the North Shore Realty company, will move tomorrow to the Burnham building, room 811. His new phones will be Central 3129-30-31. He will transact his realty business under the name of the Willens Realty company and building work under Lypski & Willens.

William F. Fox & Co. have opened their new office at 7057 Wentworth avenue.

Friedman Brothers have taken larger office space in the American Bank & Mortgage building, suite 808.

Mussil, Burian & Co. have moved to 1574 North Halsted, at the southwest corner of North avenue.

D. C. Malin and W. H. Scheld, formerly with McKinnie & Co., operating in the Main street district of Evanston, have formed the real estate firm of Malin & Scheld, with offices at 907 Chicago avenue, Evanston. Their phone is Evanston 233.

CHICAGO RIDING CLUB TO HAVE THIRD STORY; WILL COST $100,000

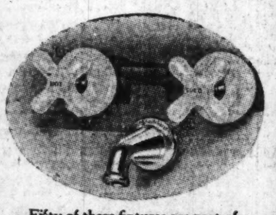
Architects Rebori, Wentworth & Dewey have just completed plans for the enlargement of the Chicago Riding club house, now under construction at Ontario, McClurg and Ohio. A third floor, to cost $100,000, is to be added at each end, overlooking the ring. This will enable the club to have a café, several special club rooms, and a roof garden. The café will have windows opening on to the ring, and so will the special club rooms. Work is being rushed on the club and several near north side building records are being broken.

KENTON MANOR

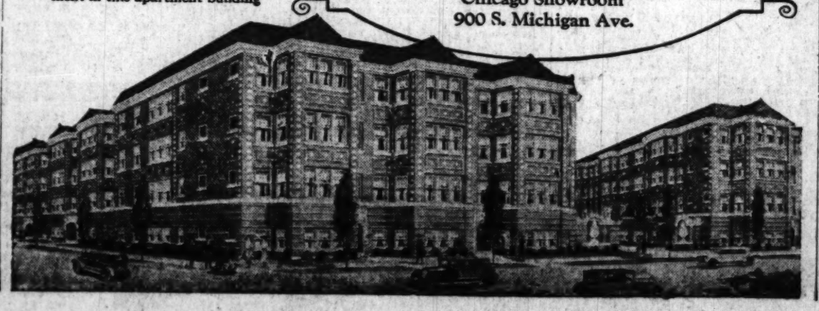
Washington Boulevard and Kenilworth Ave., Oak Park

Architect and Owner
Harry S. Dalsey

Plumbing Contractor
J. M. Kalish



Fifty of these fixtures are part of the "Standard" plumbing equipment in this apartment building



"Standard" PLUMBING FIXTURES

"Standard" has established a known standard of excellence in Plumbing Fixtures which is equalled by the character and quality of "Standard" Nickeled Brass Fixtures.

"Standard" Nickeled Brass Fixtures are built for "Standard" Plumbing Fixtures and when used together—as they should be—are a guarantee of satisfactory performance and long term service. The plumbing installation in Kenton Manor is complete "Standard" equipment.

"Standard" Nickeled Brass Fixtures possess handsome lines and a perfection of heavy nickeling. They combine all worth-while conveniences and improvements, including stream control which prevents splashing, and are superior in construction to provide efficient functioning and prevent dissatisfaction.

Examine "Standard" Nickeled Brass Fixtures at the Chicago "Standard" Showroom. Note their smooth finish and particular workmanship. The name "Standard" appears on every Brass Fixture. Look for it.

Standard Sanitary Mfg. Co.
Chicago Showroom
900 S. Michigan Ave.

GARAGE 18x18 $262



THESE ARE		CASH PRICES	
10x16	$165	16x16	$230
12x16	$178	18x20	$280
12x18	$188	20x20	$295

A GARAGE BUILT BY A. AUGUST ON THE TIME PAYMENT PLAN

Pays Dividends 12 Months of the Year

Specifications for our garages: 2x6 sills; 2x4 studs and rafters; 4x4 corners, top plates, ties and roof supports; double drop siding; 3 sash with window sill; service door; white pine trim; guaranteed roofing, hardware; lined with tarred felt. All new materials.

We specialize in constructing buildings, such as garages and small homes, which enables us to give better material and workmanship at prices that defy competition. Our long experience in this line and our elimination of unnecessary expense saves you money. Our garages and buildings are all cut and built on your premises, which gives you the best permanent job. You cannot afford to pass this opportunity without investigating. Visit our office or phone to have our representative call at your home and explain details of our proposition.

PLUMBING SPECIALS

Low Down Toilet Outfits $25.00
50 Porcelain and Iron Enamel Bath Tubs ..... $23.00 up
30-Gallon Tanks, guaranteed $18.50
Laundry Tubs, guaranteed $13.00
Mahogany and Oak Toilet Seats $2.75
One-Piece Sinks, complete ..... $31.00 up

LUMBER SPECIALS

2,000,000 ft. assorted lumber; special, $20 per M and up.
Laths, per bundle 20c
Drop Siding, per 100 ft. $5.50
Yellow Pine, 1x2, L. ft. 1½c
Wall Board, No. 1, per 100 ft. $4.00
Sheet Rock Plaster Board, No. 1, per 100 ft. $4.50
No. 2 Slate Roofing Paper, roll $1.75
No. 1 Slate Roofing Paper, roll $2.50

Open Saturdays Until 5:30

A. AUGUST
2100-30 Clybourn Ave.
Lincoln 0686 and 2950
SERVICE—QUALITY—PRICE

Open Sundays 9 to 12

Special Sale of BOSLEY Quality HOMES

Own Your Own Home. Buy a Lot and Build!

Order This Week and Save Money!

Take advantage of our Spring Sale—now in progress. Avoid the Spring rush—the possible raise in prices. Buy NOW and save money! Have a home of your own. Order now for immediate or future delivery.

If You Own a Lot and Have Part Cash You Can Build!



The "Shelley" $1792
6 Room Home
One of the most popular of all designs. Price includes all materials we specify. Approximately $5,400 will erect it complete.

Homes in Brick, Stucco or Frame
Space permits our showing only a few models of Bosley Homes here. There are many others. Can be built in brick, stucco or frame. Visit our yards. Get our prices. There's a size and type to meet your exact needs.



The "Bentley" $1740
5 Room Home
An ideal home for small sized family. Price includes all materials we specify. Approximately $5,000 will erect it complete



The "Marston" $2695
6 Room Home
A dignified, graceful, roomy Colonial home. Approximately $7,900 will finish it complete ready to move into.

Visit Our Yards! Inspect Our Plans!
Consult our Architectural Department. Look over our plans. Explain your needs. We can save you money on your building materials. Get a home exactly suited to your requirements.

Get the BOSLEY HOMES BOOK FREE!
Just off the press. Contains pictures, floor plans of many different Bosley Homes. Tells how to plan—how to finance—how to build. Call or write for a copy. It's FREE!



The "Evergreen" $780
4 Room Home
Bungalow type. Well lighted. Cozy. Snug. Price quoted includes all materials we specify and FREE plans.

SPECIAL VALUES! Bosley Small Homes
To the right and left are illustrated two typical Bosley Small Homes. Ideal for summer resort or for small family. Compact. Space saving. Economical, yet comfortable and convenient. Bosley quality materials throughout. Easy to erect and care for



The "Laurel" $539
3 Room Home
Contains three generous sized rooms and big screen porch. Price quoted includes all materials we specify and FREE plans.

Roofing
No. 1 slate coated; worth $3; now, per roll, **$2.50**

Cedar Posts
3 in., 7 ft., No. 1 white cedar posts. Each, **23c**

Shelving
1x10, 16 ft. long, **59c**

BOSLEY Quality GARAGES!



This 2-Car Garage Materials and plans **$179**

An exceptional two-car garage, 18x18. Bosley Quality Materials throughout. Finest 6 light 3 panel doors.



This 2-Car Garage Materials and plans **$159**

More economical in cost. Built-up doors of type illustrated we supply. A tremendous value for the price.

Sheetrock
For better walls and ceilings. Fireproof, will not warp. Per sq. ft. **4½c**

6-Light Sash
10x12 6-light glazed window sash for barns or garages. Each, **$1.35**

Fir Doors
5 cross panel doors, 2½ ft. by 6 ft. 8 in. Reduced to, each, **$3.95**

Delivery FREE Within 30 Miles of Our Yards!

"THE LUMBER YARD FOR BETTER BUILDING"

BOSLEY BROTHERS
2500 Elston Ave. Near Fullerton and Robey
Phone: ARMitage 7520

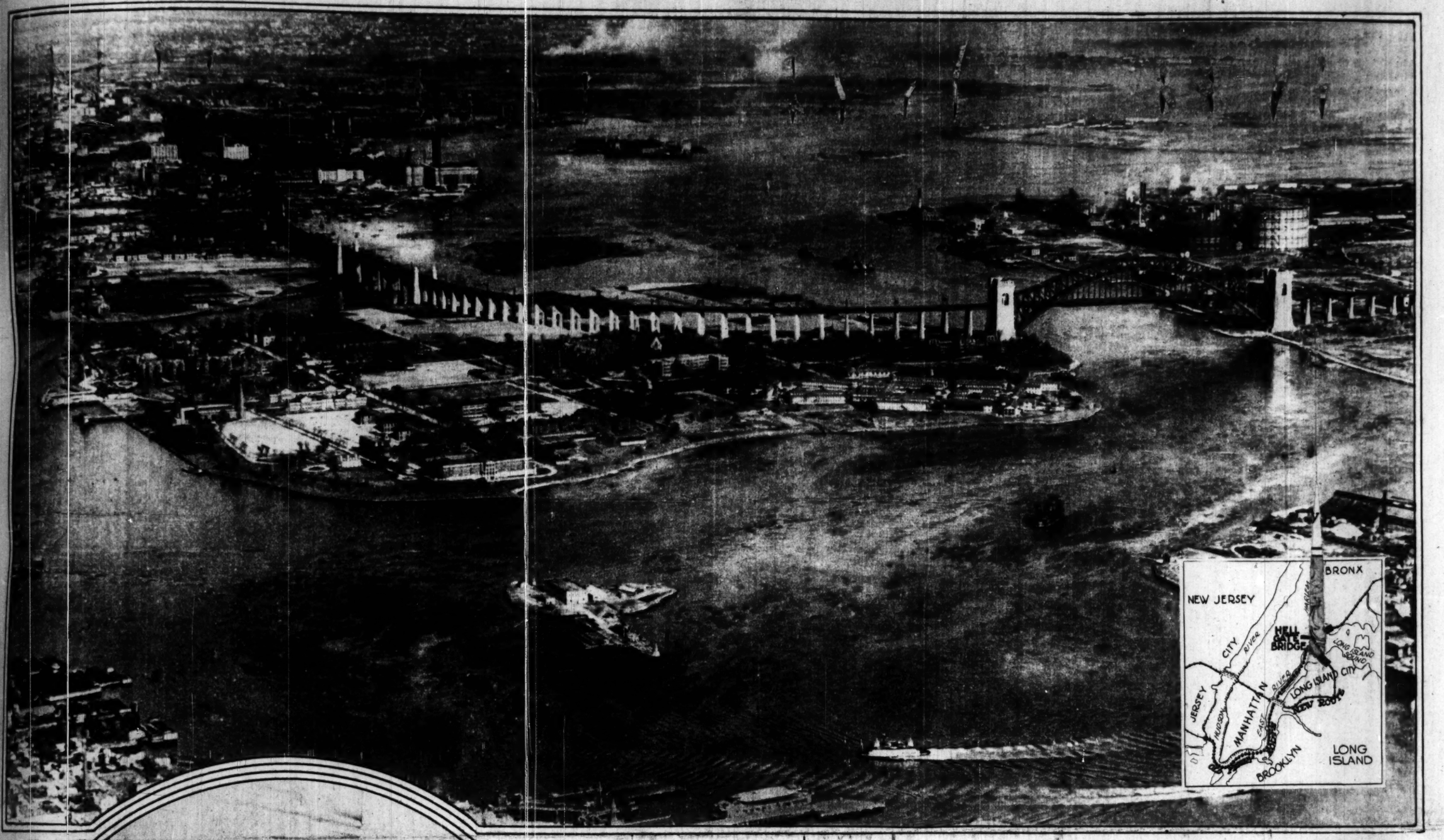
OUR PLAN Service
Our Architectural Dept. will aid you in planning a home to suit your exact needs. Expert service.

Picture Section
in 2 Parts
PART 1

Chicago Sunday Tribune.

THE WORLD'S GREATEST NEWSPAPER

April 20, 1924



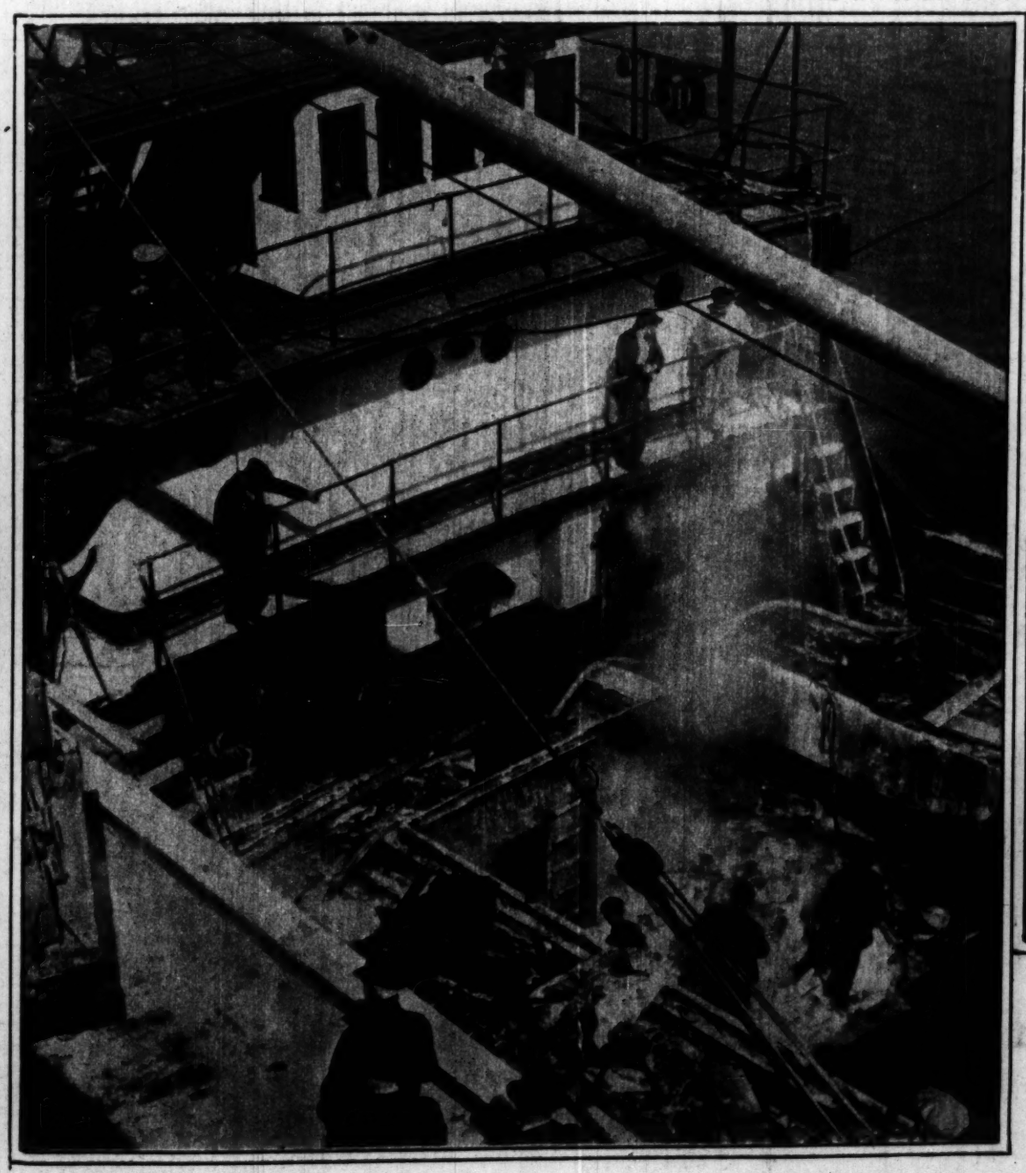
CUTTING HOURS INTO MINUTES—A remarkable view of Hell Gate bridge, which permits trains from New England points bound for the south to cross Long Island sound from the Bronx, and thence by tunnel under the East and Hudson rivers, to New Jersey. Formerly it was necessary to ferry the trains around to Jersey City, from where they proceeded on their southward course. No statistician has come forward with the exact figures on the aggregate time saved, but amateurs have estimated it is a year or two every day or two. This unusual picture was taken by Maj. Hamilton Maxwell from an aeromarine boat.

(Photograph copyright by Maj. Hamilton Maxwell, from International.)



READY? SERVE!—Annette Kellermann, the "diving Venus," participated in the recent women's tennis tournament at Los Angeles, and she and her partner were "runners up." Miss Kellermann is shown in the act of cutting one over the net.

(Photograph copyright by Pacific and Atlantic.)



SHIP IN FLAMES AT SEA—The steamer E. D. Kinsley and its crew barely managed to make port at Astoria, Ore., when the cargo of shingles caught fire as the vessel was fifty-five miles out from San Francisco. It was thought at first it would be necessary to sink the ship in shallow water to extinguish the flames, but firemen finally won their battle, as shown by the picture.

(Photograph copyright by Pacific and Atlantic.)



LIEUT. EDGAR ALLAN POE, grandson of the famous author, commands the marine detachment aboard the presidential yacht Mayflower. Lieut. Poe saw active service in the world war, as evidenced by the two wound stripes decorating his sleeve.

(Photograph copyright by Pacific and Atlantic.)



Millions suffer from Acid Decay at THE DANGER LINE *which often results in the loss of health and destruction of teeth and gums*

ACIDS form in your mouth by the fermentation of tiny food particles which lodge at the gum margins. These acids attack your teeth, causing Acid Decay.

The relentless enemy of your teeth and gums

Acid Decay begins most readily in places where your tooth-brush does not reach. It is especially serious at the place where the hard enamel stops and the soft bone of the teeth is exposed by receding gums. This is The Danger Line.

Once decay begins at The Danger Line, it progresses rapidly to the roots of the teeth, causing abscesses. The gums become infected and pyorrhea may develop. Poisons from these conditions undermine your health and frequently cause the loss of teeth, rheumatism, heart-disease and other serious troubles.

Everyone must fight Acid Decay

It is impossible to have sound teeth and gums—or even perfect bodily health, unless Acid Decay is stopped at The Danger Line.

Ordinary dentifrices will not prevent Acid Decay. To do this it is necessary to counteract mouth acids.

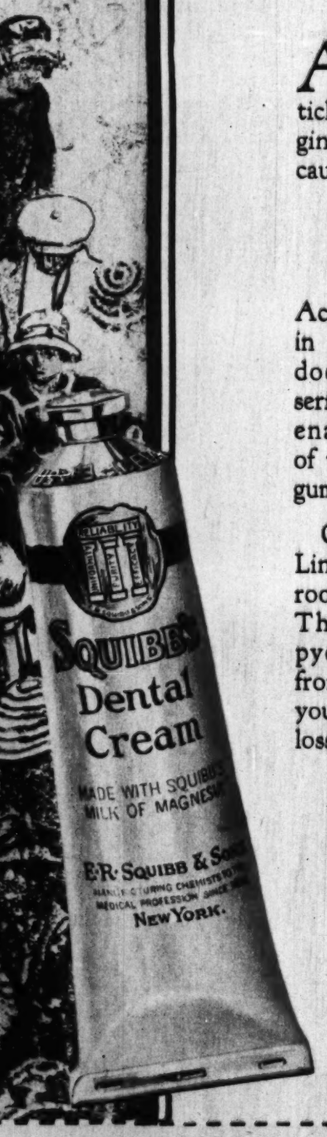
Dentists and physicians have long known milk of magnesia to be the best product available to neutralize mouth acidity. But how to combine it in the most convenient form for mouth hygiene was not known.

This problem has been solved by the Squibb Laboratories. Squibb's Dental Cream is made with Squibb's Milk of Magnesia, pleasantly flavored. It combines the acid-neutralizing power of milk of magnesia—plus every ingredient necessary to care for the teeth and gums correctly.

Brushing your teeth with Squibb's Dental Cream protects them from Acid Decay at The Danger Line—and elsewhere. It aids in the removal of dental mucin, cleansing and polishing the teeth beautifully. It allays the sensitiveness of acid-eroded or otherwise decayed teeth, and is beneficial to irritated gums.

Begin to use Squibb's Dental Cream to-day

No other dentifrice combines the same advantages. You and all your family will prefer Squibb's Dental Cream—not only because it really does prevent Acid Decay—but because of the true feeling of cleanliness it brings. If your druggist cannot supply you, mail us the coupon on the left with ten cents for a generous size trial tube.



E. R. SQUIBB & SONS, New York. *Manufacturing Chemists to the Medical and Dental Professions since 1858*

SQUIBB'S DENTAL CREAM

Made with Squibb's Milk of Magnesia

Squibb's Milk of Magnesia

is one of the most popular as well as the blandest of alkalis. It owes its medicinal value chiefly to its property of counteracting acidity. Other products neutralize acids, but most of them are injurious to the tissues of the body. Squibb's Milk of Magnesia, however, is the one ideal antacid as, being insoluble, it is but weakly active until it comes into contact with an acid. This releases its strength in just sufficient quantity to counteract the acid present.

Buy it in small or large bottles from your druggist

THE "PRICELESS INGREDIENT" OF EVERY PRODUCT IS THE HONOR AND INTEGRITY OF ITS MAKER

USE THIS COUPON

E. R. SQUIBB & SONS Dept. 103-M
P. O. Box 1215, City Hall Station, New York

Enclosed please find ten cents to cover cost of wrapping and mailing a generous size sample tube of Squibb's Dental Cream.

Name.....

Address.....

City.....State.....

Copyright 1914, E. R. Squibb & Sons, New York

The First Easter
By Great Masters

(Reproductions from Wide World.)



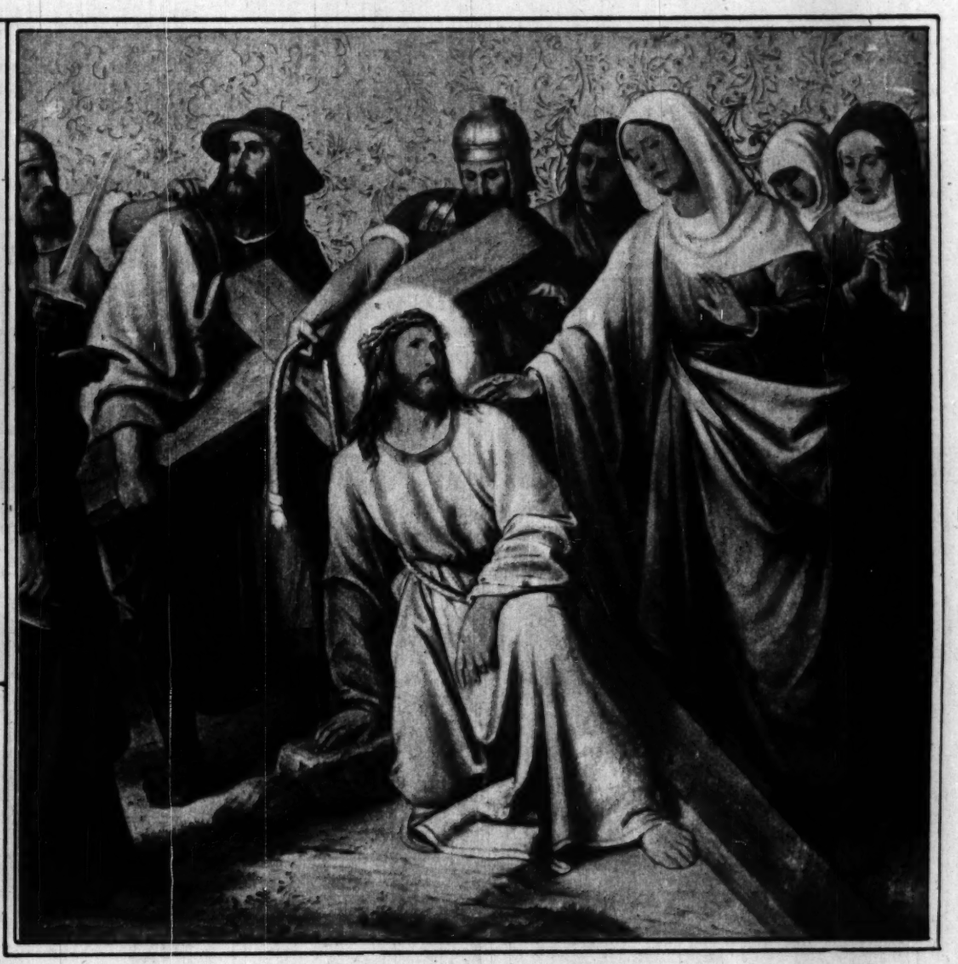
THE TRANSFIGURATION OF CHRIST.
By Raphael—left unfinished by the master's sudden death in 1520, and now hanging in the Vatican gallery.



THE RESURRECTION.
By Perugino—a quaint Italian conception of the sixteenth century.
(Courtesy of the Metropolitan Museum of Art.)



THE CRUCIFIXION.
By Bartolo di Fredi of Sienna.
(Courtesy of the Metropolitan Museum of Art.)



CHRIST AS THE CROSS BEARER.
By the Dutch painter, Schonherr.



CHRIST TAKING LEAVE OF HIS MOTHER.
By Gerard David (Netherlands; died 1523), the last great master of the Bruges school.
(Courtesy of the Metropolitan Museum of Art.)



THE CRUCIFIXION.
By Fra Angelico, the great Florentine painter-friar of the fifteenth century.
(Courtesy of the Metropolitan Museum of Art.)

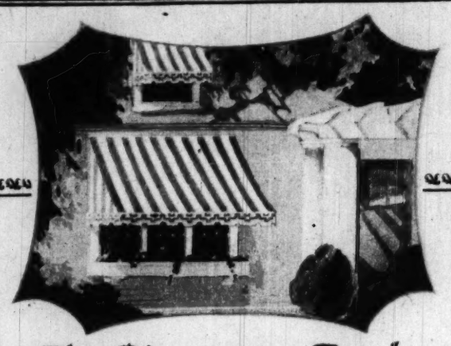


A STRANGE SHIPLOAD ON A STRANGE SHIP—Charon's ferry it is, in somewhat modernized guise, and the passengers are crossing to confront the Great Examiner and have their passports vised for heaven or hell. In short, they are dead. But it's all in a play—"Outward Bound," one of the season's oddest theatrical offerings in New York. The players, from left to right, are J. M. Kerrigan, Charlotte Granville, Beryl Mercer, Eugene Powers, Alfred Lunt, Leslie Howard, Margalo Gillmore, and Lyonel Watts.



$250,000 FOR HER LOST BEAUTY is what Helene Jesmer, former "Follies" girl, asks in her suit against Philip Morgan Plant, trial of which began in New York the other day. Plant, the youthful heir to the millions of the late Morton F. Plant, shipping magnate, was at the wheel when his car was wrecked in 1920 and Miss Jesmer's face, she claims, was hopelessly disfigured. She now asks recompense for the sudden end of her stage career.

(Photograph from Pacific & Atlantic.)



The Picturesque Touch

The great house and the modest house alike more truly reflect the personality of those who live within, when adorned with colorful picturesque awnings and coverings made of

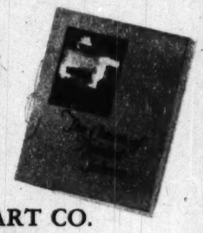
FOSTER & STEWART'S *Quality and Rainbow Fabrics*

The accepted quality standard wherever the best fabrics are used

Colors fast, by test; exclusive designs by our own artists, materials woven just for us, and to be had of leading dealers throughout the United States and Canada.

"The Charm of Painted Fabrics"

is a book showing you how the same schemes can be used for everything and every place where distinction and harmony are wanted. Write us for a copy—it's free.



FOSTER & STEWART CO.
"Quality and Rainbow Fabrics"
BAKER, CARVER & MORRELL, Inc.
General Distributors
37-41 Water Street, New York, N. Y.
New York San Francisco Chicago



A style creation exclusively Van Raalte

Because you love nice things

. . . save yourself the annoyance of doubt—wear *only* the gloves that you know are *correct* and *flattering* —Silk Gloves by Van Raalte.

VAN RAALTE
Silk Gloves

Made by the Makers of Van Raalte Silk Stockings, Glove Silk Underwear and Veils.



Build *for* Permanence *with* Waterproofed Elastica

Now is the time to plan that home of your own. And now is the time to consider what material to use in building it. Investigate Elastica, its permanency, its beauty, and its surprising economy. Not only is the actual building cost low, but in addition all painting expense and other upkeep costs on exterior maintenance are completely eliminated for all time. . . . Because Elastica is permanently beautiful.

The secret of Elastica's permanence lies in the fact that it is thoroughly and permanently waterproofed. We ask you to test and judge the thoroughness of this exclusive feature of the material or have your contractor do so. Then you can understand why Elastica homes are lastingly attractive and therefore greatly in demand.

In the meantime, send the coupon now for free copy of the book "Elastica Stucco Homes." This book contains cost estimates, plans, photographs and descriptions of many modern, attractive and economically built homes. The coupon brings it to you. Mail it today.



Make This Test

Take a sample of Elastica from any Elastica job under construction. Have the plasterer make a patty. Test it yourself by applying water to it. Compare it with a sample of any other stucco obtained in the same way.

Elastica Homes and Elastica Dealers Are Everywhere

Elastica Factories: Chicago Detroit New York St. Paul

Chicago Distributors: Wisconsin Lime & Cement Co.

ELASTICA
THE WATERPROOFED STUCCO
REG. U. S. PAT. OFF.

U. S. MATERIALS CO.,
Dept. 205, Weed and Sheffield Sts.,
Chicago, Ill.

Gentlemen:—Please send me, without any obligation on my part, your free book, "Elastica Stucco Homes."

NAME.....

ADDRESS.....

.....



Always on the Table

TO the connoisseur of good foods a pot of freshly mixed COLMAN'S MUSTARD is as indispensable on the table as are the salt and pepper shakers.

A dash with meats hot or cold not only enhances the flavor but aids digestion.

COLMAN'S MUSTARD, known for over 120 years as the highest quality English mustard, is sold in the yellow can with the Bull's Head trade mark. This is your guarantee of the genuine product. Accept no substitutes.

The Trade Mark of the World's Best Mustard

Colman's Mustard

BUY FROM YOUR NEIGHBORHOOD GROCER

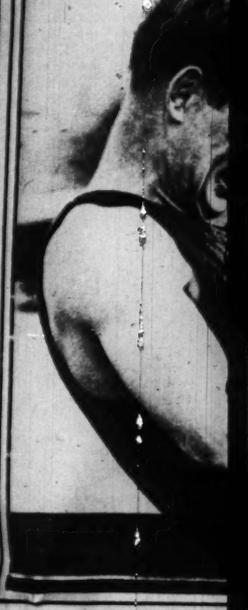
JANE EDDINGTON'S ADVICE ON COOKERY

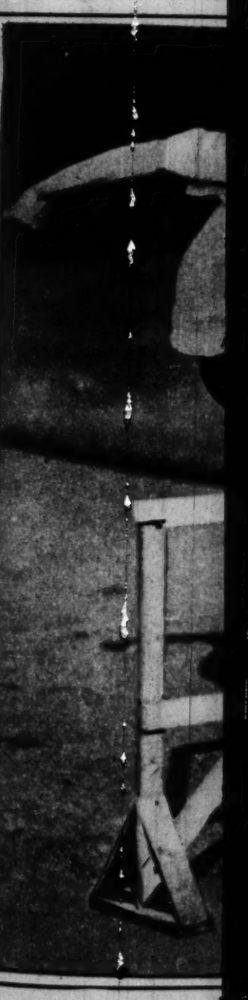


IN THE TRIBUNE EVERY DAY



GREAT H
ticular way of
the Detroit Tig
gers. Center,
T. Tilden II., n
found by the p
South Atlantic



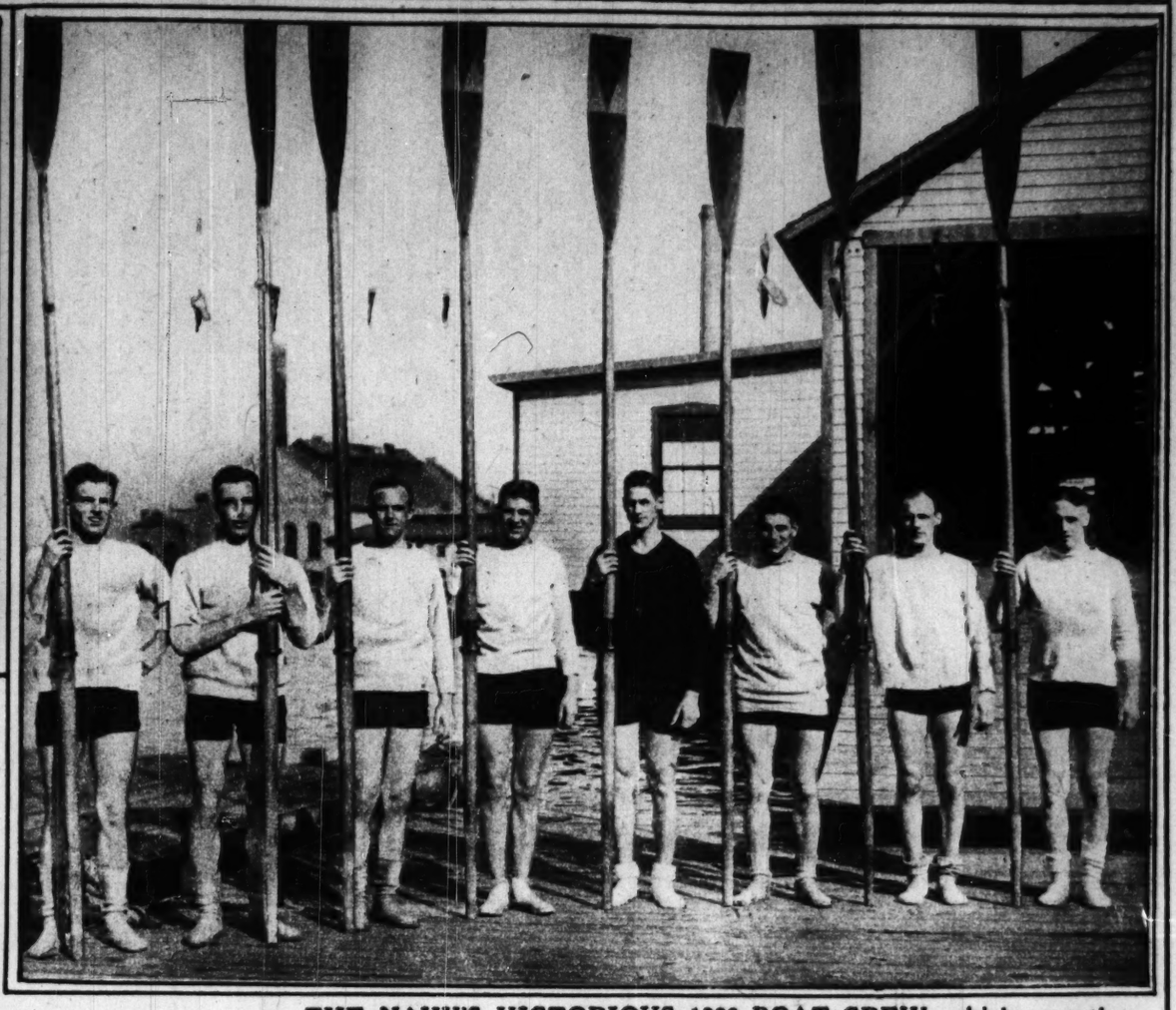


HURDLING L
English girls do it.
would think they sim
Misses Hatt and Wri
training for the Briti
They are shown indu
Battersea park, Lond
veteran in sports, ha
didates.



GREAT HITTERS, ALL OF THEM, though each has his own particular way of addressing the ball. At the left, Ty Cobb, playing manager of the Detroit Tigers, and for many years the most famous of big league sluggers. Center, Walter J. Travis, dean of American golfers. Right, William T. Tilden II., national tennis champion. This trio of sport dignitaries was found by the photographer at the Augusta, Ga., Country club during the South Atlantic tennis tournament, which was held there.

(Photograph from Underwood & Underwood.)



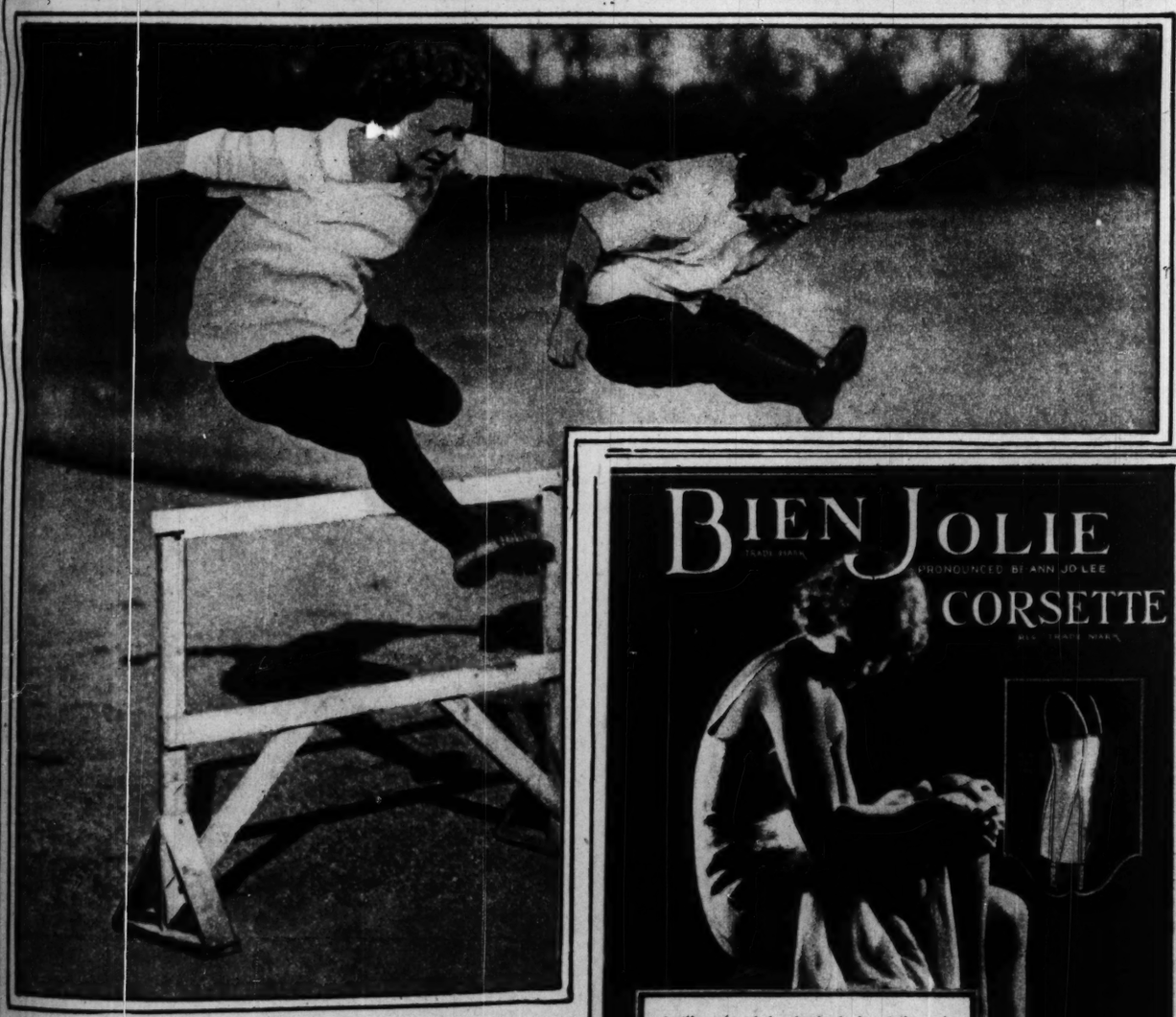
THE NAVY'S VICTORIOUS 1920 BOAT CREW, which won the last Olympic race, is now in process of reconstruction at Annapolis, six of the 1920 aggregation being again out for practice. In the 1924 crew, from left to right in the picture, are Gallagher (bow), Graves, Harris, Higgins, Sanborn, Bolles, Walsh, and Frawley (stroke). All but Harris, Bolles, and Walsh were among the Olympic winners, and King, another of the 1920 oarsmen, also is in training.

(Photograph from Pacific & Atlantic.)



THE END OF A PERFECT STROKE—Fred Spuhn of the University of Washington crew, Pacific champions in 1923, caught by the camera at the climax of a vigorous and well-considered pull. The young oarsman, considered one of the best among varsity contenders, gives a striking demonstration of both form and effort.

(Photograph from Pacific & Atlantic.)



HURDLING LOOKS EASY when these English girls do it. To look at the picture you would think they simply soar. The two are the Misses Hatt and Wright, members of the squad training for the British women's Olympic team. They are shown indulging in a bit of practice at Battersea park, London, where S. H. Turner, a veteran in sports, has been coaching the candidates.

(Photograph from Pacific & Atlantic.)

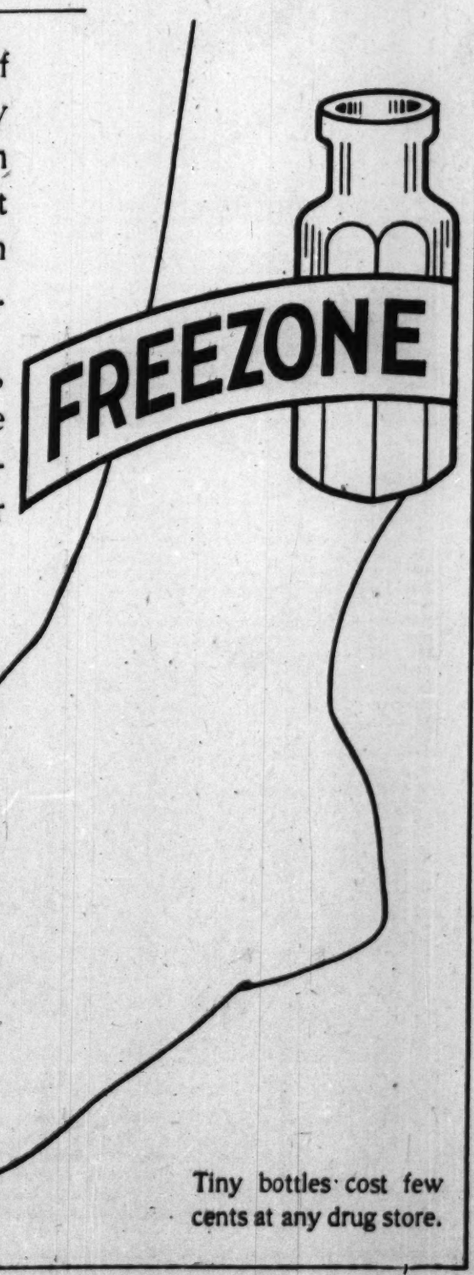


Corns

Lift Right Off—No Pain!

Doesn't hurt one bit! A drop of "Freezone" on a sore, touchy corn instantly stops that corn from hurting, then you lift that bothersome corn right off with fingers. No pain, no soreness.

"Freezone" removes hard corns, soft corns, corns between the toes and painful calluses on bottom of feet without soreness or irritation.

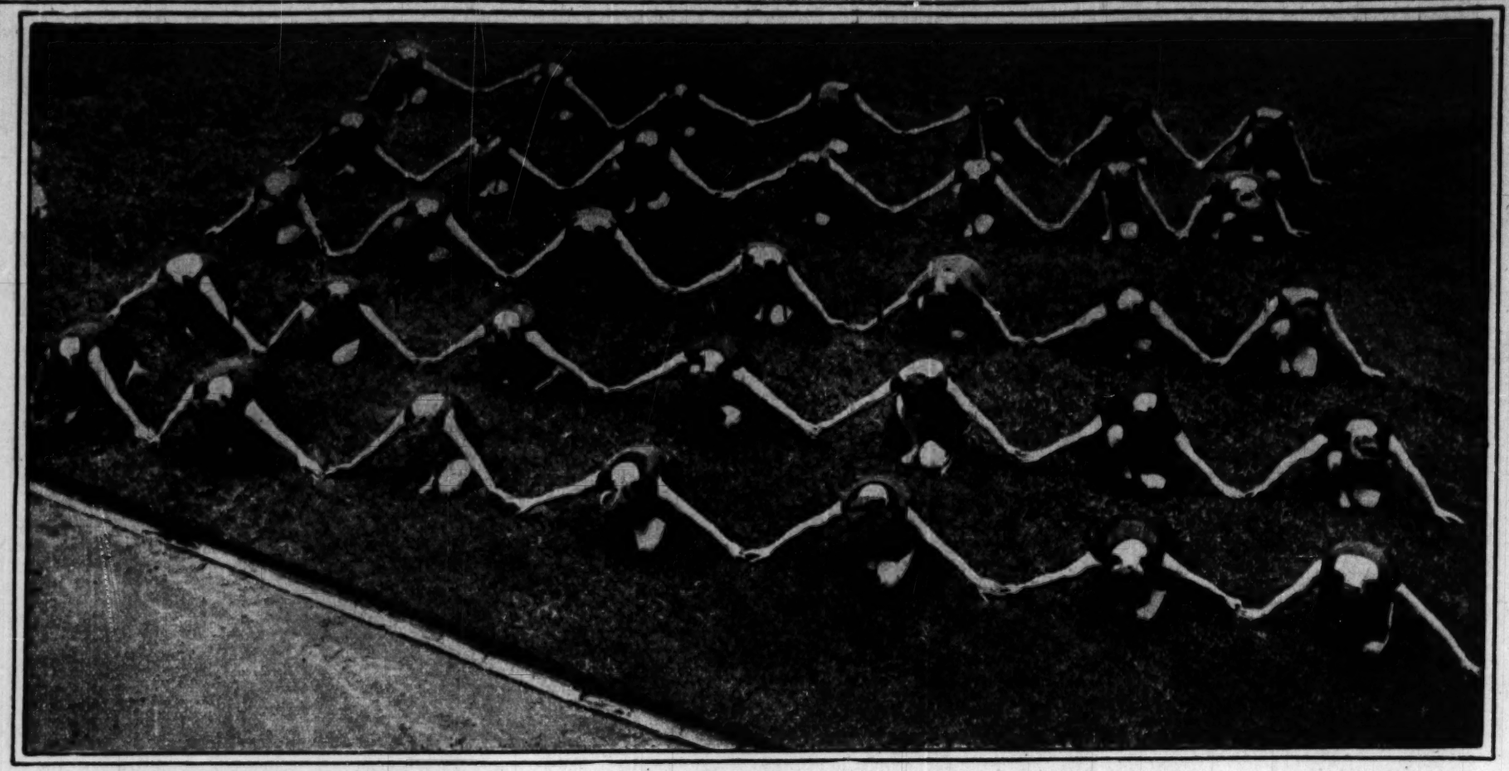


Tiny bottles cost few cents at any drug store.

A style creation exclusively Van Raalte

JANE DINGTON'S ADVICE ON COOKERY

IN THE TRIBUNE EVERY DAY



EURYTHMICS IN AUSTRALIA—This unusual photograph shows one of the evolutions of a class of girls who are studying the harmonies of motion at the Teachers' Training college in Melbourne. Education in the antipodes takes full advantage of the most advanced ideas from everywhere. (Photograph from Kadel & Herbert.)

The Secret of

Clearer skin · Easier digestion · Regular elimination

Better Health





THESE remarkable reports are typical of thousands of similar tributes to Fleischmann's Yeast.

There is nothing mysterious about its action. It is not a "cure-all," not a medicine in any sense. But when the body is choked with the poisons of constipation—or when its vitality is low so that skin, stomach and general health are affected—this simple, natural food achieves literally amazing results.

Concentrated in every cake of Fleischmann's Yeast are millions of tiny yeast-plants, alive and active. At once they go to work—invigorating the whole system, clearing the skin, aiding digestion, strengthening the intestinal muscles and making them healthy and active. *Health* is yours once more.



"WHEN all the other girls were wearing their first low-necked dresses, I was staying at home—all on account of a breaking-out on my back that I simply couldn't get rid of. Dad is a druggist so I tried all the medicated soaps and creams that he had in stock, but finally gave up. It was awful. One day my chum told me about Fleischmann's Yeast and urged me to take it. I took half a cake dissolved in water before every meal—it is not only easy to take but delightful—and in two weeks every trace of the eruption had disappeared. It worked like magic, really, and made me feel like a different person."

(A letter from Miss Esther Shaw of Sanford, Calif.)



"AT the age of forty I found myself slipping in health. I was troubled with indigestion, constipation and nervous debility. I had read about people taking Fleischmann's Yeast, and ordered some. A while later, in answer to a friend's inquiry, I was surprised to hear myself reply, 'I feel like a prize-fighter' and realized then that I had not felt any sign of indigestion for some time, and was putting in ten to twelve hours' hard brain work daily. I knew I was back again."

(A letter from Mr. W. L. King of Washington, D. C.



"WHEN I commenced to eat yeast about two years ago, I was the grouchiest grouch that ever nursed a grouch. My complexion looked the color of bread dough and I realized that my Nemesis was that curse of mankind—constipation. About every cathartic on the market went through my system. My grocer suggested that I give Fleischmann's Yeast a trial. Since I began eating it my bowels function perfectly night and morning—the proverbial kitten has nothing on me for sound slumber. I do not claim Yeast to be a universal 'cure-all'—but it certainly gave me an excellent start on the road to health."

(A letter from Mr. Cyril A. Gendermann of 1022 Tenth Avenue, Brooklyn)





"CAME a period of real worry; of haphazard living; of irregular sleep and diet. The result . . . a distressing case of nerves . . . misery from my digestive system, a rough and unclear skin. When someone suggested yeast I laughed. . . . Secretly I tried it, and now, knowing how simple the remedy, I laugh at nerves, scorn a skin that is not smooth and clear, and find my digestive system a thing to be ignored."

(Mrs. Betty Knight of Los Angeles, Calif.)

"THIS is what the doctor told me, 'Your husband is run down; . . . he has overworked and eaten so irregularly, and taken so little notice of his physical condition that now he is a very sick man.' . . . At the end of the second week's yeast treatment digestion was improved, and constipation relieved. For six months he ate three cakes each day, and no doubt he owes his complete recovery to the fact that he was so steadfast in following this treatment."

(Mrs. St. Chrisman of Richmond, Indiana)





Dissolve one cake in a glass of water (just hot enough to drink)

—before breakfast and at bedtime. Fleischmann's Yeast, when taken this way, is especially effective in overcoming or preventing constipation.

Or eat 2 or 3 cakes a day—spread on bread or crackers—dissolved in fruit juices or milk—or eat it plain.

Fleischmann's Yeast comes only in the tinfoil package—it cannot be purchased in tablet form. *All grocers have it.* Start eating it today! A few days' supply will keep as well in *your* ice box as in the grocer's. Write us for further information or for a free copy of our latest booklet on Yeast for Health. Address: Health Research Dept. 585, The Fleischmann Company, 701 Washington St., New York.



Would You Like

Prettier teeth — teeth without dingy film?

You see glistening teeth wherever you look today. You envy them, perhaps. Why not ask for this ten-day test and learn how people get them?

Millions are now brushing teeth in a new way. You will adopt it when you know. Please learn how much it means to you and yours.

Film mars beauty

That viscous film you feel on teeth is what makes teeth unsightly. Much of it clings and stays. No ordinary tooth paste can effectually combat it.

Soon that film discolors, then forms dingy coats. That is why teeth lose luster.

Film also holds food substance which ferments and forms acid. It holds the acid in contact with the teeth to cause decay. Germs breed by millions in it. They, with tartar, are the chief cause of pyorrhea.

Hardly one in fifty escaped such troubles under old ways of tooth brushing.

Dental science has now found better methods. It has found two ways to fight film. One disintegrates the film at all stages of formation. One removes it without harmful scouring.

A new-type tooth paste was created to apply these methods daily. The name is Pepsodent. Leading dentists everywhere began to advise its use. Now careful people of some 50 nations employ this method daily.

The added effects

Pepsodent brings some added effects which research proved essential. It multiplies the alkalinity of the saliva, also its starch digestant. These are Nature's great tooth-protecting agents in the mouth. Each use of Pepsodent gives them multiplied effect.

These results are all-important. Together they are bringing to millions of homes a new dental era. Your people should enjoy it.

Protect the Enamel

Pepsodent disintegrates the film, then removes it with an agent far softer than enamel. Never use a film combatant which contains harsh grit.

Pepsodent REG. U.S. PAT. OFF.

You'll see and feel

Send this coupon for a 10-Day Tube. Note how clean the teeth feel after using. Mark the absence of the viscous film. See how teeth become whiter as the film-coats disappear.

One week will convince you. Never again will you brush teeth in the old ineffective ways. Cut out coupon now.

10-DAY TUBE FREE (588)

THE PEPSODENT COMPANY
Dept. 01, 1104 S. Wabash Av., Chicago, Ill.

Mail 10-Day Tube of Pepsodent to

.....

.....

Only one tube to a family.



Don't Carry Baby in Your Arms

IT is not healthful for Baby. And it certainly is hard on Mother. It robs auto rides, train trips, and the like, of all pleasure for them both.

It is no longer necessary, thanks to the Kozekar, the modern baby conveyance which meets perfectly every need for Baby's comfort anywhere, in the auto, street car, train, apartment, on the street—everywhere. It means complete, every-minute comfort for Baby—and it is so much easier for Mother.

In motoring you may stand the Kozekar in the tonneau or swing the basket between the seats—either means increased comfort and safety for both Baby and Mother.

The running gear folds easily, quickly and is light to carry. The straps on the basket make a convenient handle—you need not take Baby out of the basket to enter cars or on stairs.

The Kozekar serves as a perfect bed, bassinette or cradle for Baby. It is as roomy as the largest reed carriage, yet weighs only one-third as much. It is the most comfortable thing for Baby ever invented.

Don't let anyone put you off. If your dealer can't show you the Kozekar or tries to sell you something else, write us. Wonderfully interesting booklet free to mothers. Just send your name and address.

COZY BABY CARRIAGE CO.
914 Thirteenth Avenue Southeast MINNEAPOLIS, MINN.

Recommended and sold by **Mandel Brothers**



THIS MARV
the Queen's Doll
and designers in
It is 5 feet high,
every girl in the
to rise, revealing
a scale of exactly
and slides into the
elevator which wo
be presented to Q
Edwin Lutyens de



THE LIBR
coted in walnut.
in manuscript—b
Walpole, and m
table include a fe
by William Walc



WATCH any
tray. What a
—a gift of babyhc
Gorham offers
tifully wrought, e
tiny hands.

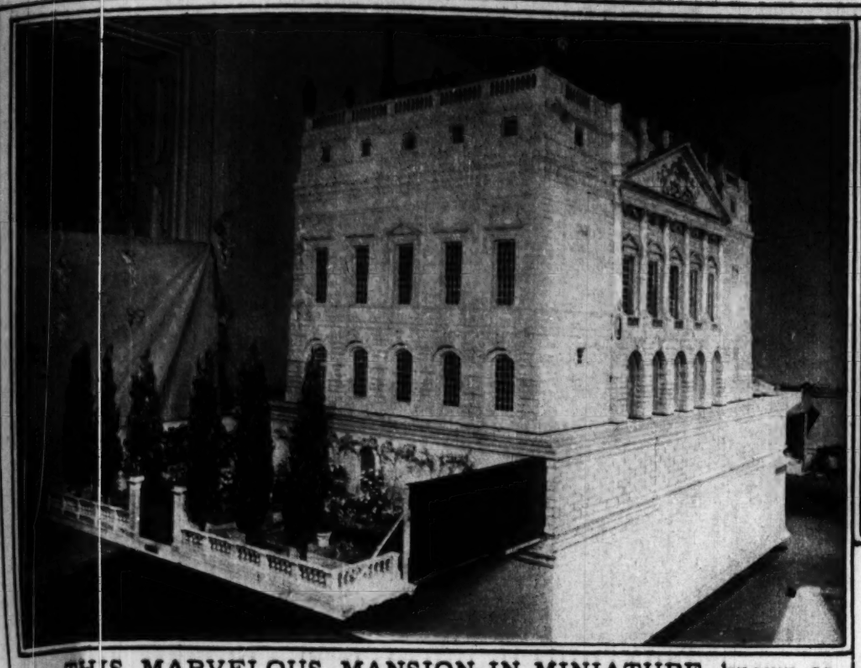
These pieces are
represent *mast ane*
workmanship will
Your jeweler w
babies. Ask, too, fo

TH
PROVIDENCE

GO
SILVERS
Protect your baby's
Gorham's Silver



Porringer from the "A-B-
Set. Price, Porringer
$14; Bowl $15.50; Plate



THIS MARVELOUS MANSION IN MINIATURE, known as the Queen's Doll House, has been built by the most famous artists and designers in London for display at the Wembley Park exhibition. It is 5 feet high, 8½ feet long, and calculated to win the heart of every girl in the world who ever "played house." The walls are made to rise, revealing the wonders of the interior, all cunningly devised on a scale of exactly one inch to a foot, and the garden in front folds up and slides into the basement, as does a garage in the rear. There's an elevator which works, electric lights, and everything. The house is to be presented to Queen Mary, who supervised its furnishing after Sir Edwin Lutyens designed it.

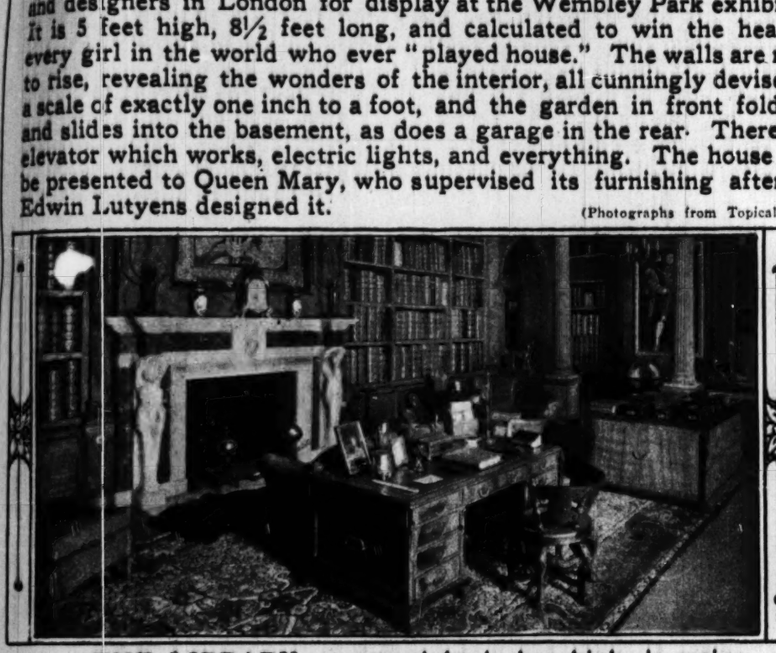
(Photographs from Topical Press.)



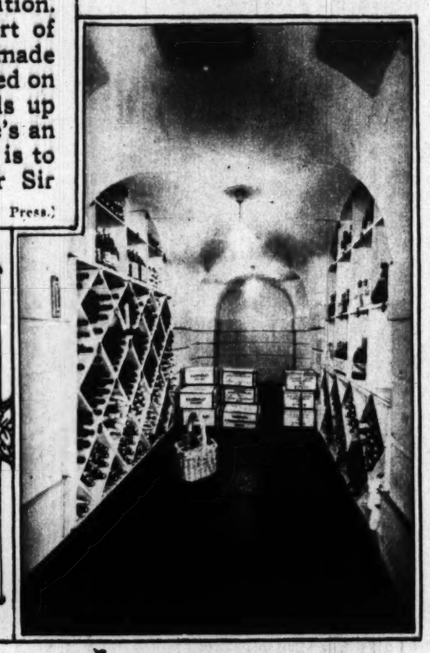
THE KING'S BEDROOM is only twenty-two inches high, yet its gray silk hangings and bed, walnut furniture, rugs, and other appurtenances are perfect. From it opens a bathroom in white and green marble, with every toilet convenience.



THE DINING ROOM has a ceiling by Prof. Gerald Moira, a painting of Queen Victoria and the Prince Consort by MacEvoy, and a portrait of the Prince of Wales by Alfred Munnings. Every detail, down to the salt cellars and rolls on the table, is complete.



THE LIBRARY, twenty-eight inches high, is wainscoted in walnut. Books bound in real leather are here—some in manuscript—by Kipling, Bridges, Galsworthy, Masefield, Walpole, and many others. The materials on the writing table include a fountain pen half an inch long. The ceiling is by William Walcot.



THE WINE CELLAR, a pygmy's paradise, is generously stocked with tiny cases and bottles of real whiskies, clarets, and champagne.



"A child should behave mannerly at table—
At least as far as he is able."

For Tiny Hands

WATCH any child's delight in his *porringer*, his *cup*, his *tray*. What a symbol of true affection—a gift of sterling—a gift of babyhood to endure through life.

Gorham offers many varieties for your selection, each beautifully wrought, each carefully planned to be just right for tiny hands.

These pieces are sold singly or in sets. All moderately priced, some represent *most unusual values*, as examination of the designs and workmanship will prove.

Your jeweler will show you a wide range of Gorham's silver for babies. Ask, too, for the booklet, "Silver for Babies."

THE GORHAM COMPANY
PROVIDENCE NEW YORK

GORHAM

SILVERSMITHS TO THE NURSERY

Protect your baby's silver with Gorham's Silver Polish



Porringer from the "A-B-C—1-2-3" Set. Price, Porringer $21; Cup $14; Bowl $15.50; Plate $15.



No children are better loved than these little Dutch Folk. The Dutch Folk Set is moderately priced. Plate $9; Bowl $12; Cup $11.



This beautifully designed sterling cup has all the charm of a Stevenson verse. Children love it. Price $14. (Style No. A 4708.)



Humpty Dumpty Rattles; also in a plump Dutch Boy and a begging Bow-wow. Special at $6.



Always needed—a spoon. Gorham's are reinforced to withstand hard use. Four-piece set $9.75. Spoon $2.25.



Napkin rings to inspire neatness. Mother Goose ring $3. Plain silver $1.



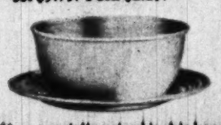
This cup of the "Please More" set is a wonderful gift value. Specially priced—$5.



A knife of the Mother Goose set $3—with fork, spoon and pusher—$9.75.



Gorham forks for tiny hands. Designs of cats, dogs and animal friends. Four-piece set $9.75. Fork $2.25.



Very specially priced is this beautiful sterling bowl and plate. Bowl (Style No. 61) $8. Plate (Style No. 11) $5.



The Pusher—Easy to grip; but not to bend. Four-piece set $9.75. Pusher $2.25.

Plays ANY Player ROLL

Announcing the perfected personal
REPRODUCING PIANO
The marvelous new *Story & Clark*
REPRO-PHRASO



The magic of a master at your finger tips

THE Repro-Phraso does what the ordinary player piano cannot do—gives you absolute command of the piano—makes you master of all music.

With a touch of your finger on the little melody button, you bring out the melody in all its beauty, without lessening the volume of the accompaniment, or you soften the accompaniment to a delicate whisper, with the melody rising distinct and clear.

There are no musical limitations with the Repro-Phraso

Any interpretation possible to the greatest pianist is possible to you with this *personal* musical instrument. Play as you choose, pausing here, faster there, shading tones, sustaining and holding any note or musical phrase; personally reproducing the music as you feel it.

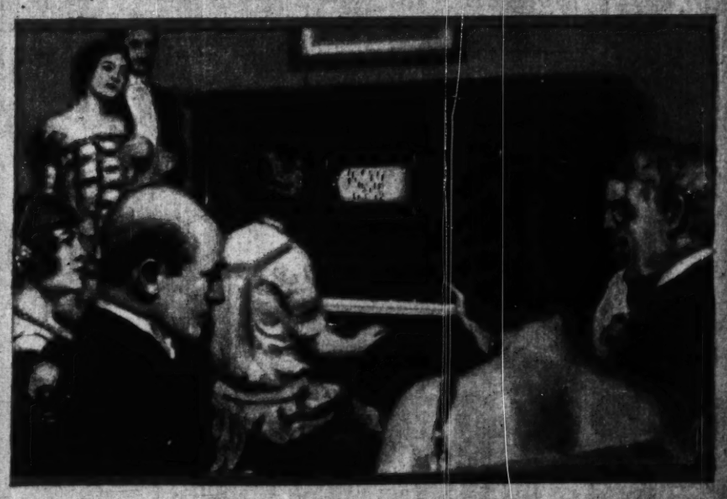
And Remember: The Repro-Phraso plays ANY Player Roll

Buy your player rolls anywhere—any kind, at any price.

If you love music, you do not have to pay an exorbitant price for the pleasures that real music brings—for the Repro-Phraso costs no more than ordinary player-pianos.

Price of the Repro-Phraso is only $650 and up *Freight added—Convenient Terms arranged if desired*

A Demonstration will be a Revelation



Call, write or phone Harrison 6924 for Catalog

STORY & CLARK PIANO CO.
315 SOUTH WABASH AVE., CHICAGO

Listen Mister! use Polarine and save trouble

THE PERFECT MOTOR OIL

"If you'd followed my advice and stuck to Polarine, you wouldn't have had trouble with your motor. I know. I see the innards of many motors and I know what happens when the wrong oil is used.

"I have torn down all kinds of automobile engines. I have seen many scored pistons and bearings so burnt that you would think they had been filed off, and all because people did not attend to their lubrication.

"I tell you that the engines that come into this shop that are in the best condition are the ones that have been oiled with Polarine all the time.

"Take my advice, brother, use Polarine — it does the business.

"Of course, I'm only a mechanic, but I'm a good mechanic and I know what poor lubrication does to a good machine.

"If you rub your hands together long enough they will burn, and if you keep it up the skin will come off. That's friction. But put oil on them and they slide easy without hurting. That's lubrication. And the same thing happens in your automobile. You must have oil between all bearing surfaces all the time—not just oil—but good oil of the right body.

"After you have trundled her over the road for 500 miles, change your oil. There is nothing to letting it go longer. When oil thins out, it's done, and oil is a lot cheaper than bearings.

"Of course, I am talking myself out of a job, but I hate to see a good car abused. I love 'em and when I can make the old motor purr like a kitten I am happy for I have done something—and the biggest help I get is from Polarine.

"The Standard Oil Company chart tells you what grade of Polarine to use. Follow it and you will never make a mistake. You can't see the quality of oil, you know, but you can depend on this chart.

"So long, mister! Remember now, use Polarine."

At All Standard Oil Service Stations
And at Authorized Garages and Filling Stations

STANDARD OIL COMPANY, (Indiana) 910 S. Michigan Ave., Chicago, Ill.

Automobile Chart of Recommendations:

Name of Car	Summer Motor Oil
Ace	M.
Ambassador	M.
Amerian	M.
Anderson	M.
Apperson	H.
Auburn	M.
Barley	M.
Bay State	M.
Biggs	M.
Buick—	
Model A	H.
All other Models	M.
Bell	M.
Biddle	H.
Birch—	
Model 20-S5S	H.
All other Models	M.
Bour-Davis	M.
Boursonville Rotary	H.
Brewster	S. H.
Buick	M.
Bush	M.
Cadillac	M.
Case	M.
Chalmers	M.
Champion	M.
Chandler	M.
Chevrolet—Superior	M.
Chevrolet—M-1923	H.
Cleveland	M.
Climber	M.
Cole	M.
Columbia	M.
Comet	M.
Corinthian	M.
Courier	M.
Crawford	M.
Cunningham	M.
D. A. C.	S. H.
Dagmar	M.
Davis	M.
Davis	M.
"Six Flyer"	M.
Dodge	M.
Dorris	M.
Dort—	
14-19	M.
20-25	H.
Driggs	M.
Duesenberg	M.
Du Pont	M.
Durant 4	M.
Durant 6	M.
Earl	M.
Elcar	M.
Elgin	H.
Essex	M.
Fiat	H.
Flint 6	M.
Ford	M.
Fox	H.
Franklin	H.
Fremont	M.
Gardner	M.
Grant	M.
Gray	M.
Handley Kalamazoo	H.
Handley Knight	S. H.
Hanson	M.
Hatfield	M.
Haynes—	
Models 48-55	M.
Models 77 & 75	H.
H. C. S.	H.
Holmes	H.
Howard	M.
Hudson	M.
Huffman	M.
Hupmobile	M.
Jewett	M.
Jordan	M.
Kelsey	M.
King	H.
Kissel Kar	H.
Kline Kar	M.
Kurtis	M.
Lafayette	M.
Leach	H.
Lexington	M.
Liberty	M.
Lincoln	M.
Locomobile	M.
Marmon 34	H.
Martin Wasp	H.
Maxwell	M.
McFarlan	H.
Mercer 4	H.
Mercer 6	H.
Metropolitan	M.
Mitchell	M.
Monroe	H.
Moon	M.
Nash	M.
National 6-40	M.
National 6-71	H.
Nelson	M.
Noma—	
Model 3-C	H.
All other Models	M.
Northway	M.
Oakland	H.
Oldsmobile	H.
Overland	M.
Packard	M.
Paige	M.
Patterson	M.
Pearless	H.
Pierce Arrow	M.
Pilot	M.
Premier	H.
R. & V. Knight	S. H.
Reo	M.
Revere	H.
Rickenbacker	M.
Riddle	M.
Roamer—	
Cont. Motor	M
Duesenberg Motor	H.
Rock Falls	M.
Rolls Royce	S. H.
Saxon	M.
Sayers Six	M.
Seneca	H.
Shad-Wick	H.
Skelton	M.
Standard	M.
Stanwood Six	M.
Star	M.
Stearns Knight	S. H.
Stephens Six	M.
Sterling—	
Model M	M.
Model A	H.
Model B	M.
Sterling Knight	S. H.
Stevens Duryea	H.
Stratton Premier	M.
Studebaker	M.
Stutz	H.
Sun	H.
Templar	H.
Velie	M.
Vogue	M.
Waltham	M.
Washington	M.
Westcott	M.
Wills Sainte Claire	S. H.
Willys-Knight	M.
Winther	M.
Winton	M.

KEY

L.—Polarine Light.
M.—Polarine Medium.
H.—Polarine Heavy.
S. H.—Polarine Special Heavy.
E. H.—Polarine Extra Heavy

N. B. For recommendation of grades of Polarine to use in tractors and trucks consult chart in any Standard Oil Co. (Indiana) Station.





When prohibition came a
closed the bar at the Comm
everybody said, "Well,
good thing for poor Mr.
But somehow it hasn't don
poor Mr. Hopewell.



Oh, those traveling
men! What one
doesn't think of the
next one does.

The young man wh
works at the togger
shop down stree
all set for Sunda
dinner.

Picture Section
in 2 Parts
PART 2

Chicago Sunday Tribune.
THE WORLD'S GREATEST NEWSPAPER

April 20, 1924

THE SMALL TOWN HOTEL

By W. E. HILL

Copyright: 1924: By The Chicago Tribune.





When prohibition came along and they closed the bar at the Commercial House everybody said, "Well, it will be a good thing for poor Mr. Hopewell!" But somehow it hasn't done a thing for poor Mr. Hopewell.



Miss Pryce, the milliner, who lives at the hotel.



The chairs in the office, showing the shortstop of the ball team and three traveling men eyeing something pretty nifty outside the plate glass window.



Ella, the beautiful telegraph operator, who works next door and sends out the night letters to the little wives and sweethearts from lonely traveling men.





Mr. Perkins, the genial proprietor, about to defend a disputed bill for bed and board.



O, the elegant manners of the head waitress as she opens up a folded napkin and hands out the menu card. She works SO hard. In fact, the girls say she works TOO hard. She's killing herself.



The elderly lady who lives at the Commercial House all the year round has been there ever since they sold the homestead up on Chestnut street. Gets a little tired of the meals and suspects Alpha, the chambermaid, of not dusting now and then.



Oh, those traveling men! What one doesn't think of the next one does.

The young man who works at the toggery shop down street, all set for Sunday dinner.

The proprietor's daughter home from normal school for a brief vacation.



CLAIRE ADAMS first came into the limelight as winner of a beauty contest and is now appearing in "Daddies." She's not so famous, but most people like her when they see her on the screen. —*Mae Tinee.*



MAN OVERBOARD! Any upright crew of any law abiding vessel would see that the engines are stopped and an effort made to rescue the unfortunate victim from the briny deep. Here, however, you will notice that if the man doesn't go overboard it will be due to a miracle and nothing less. The picture shows a scene in "Sporting Youth," a Universal picture featuring Reginald Denny. Make you dizzy? —*Mae Tinee.*





Lingette

Everybody thinks it's silk

YOU like the luster of silk, and its lovely caress to the skin, but you also like the extra wear that cotton gives, and the way cotton can be sent to your laundress, for thorough cleansing in warm suds. It is because Lingette combines silk's beauty with cotton's long service that it is so greatly in demand for lingerie with dainty women everywhere.

Lingette is quite the best fabric you can buy for pajamas, negligees, children's underwear, baby clothes and men's shirts. You will find this "fairy fabric"—exquisite in tints and texture—in most good stores, both in ready-to-wear garments and by the yard. But take care to buy only when you see *the name on the selvage, or the label in the garment!*

FRED BUTTERFIELD & Co., Inc., 361-363 Broadway, New York City

Lingette is a BUTTERFIELD QUALITY Fabric

"California Fig Syrup"

Child's Best Laxative

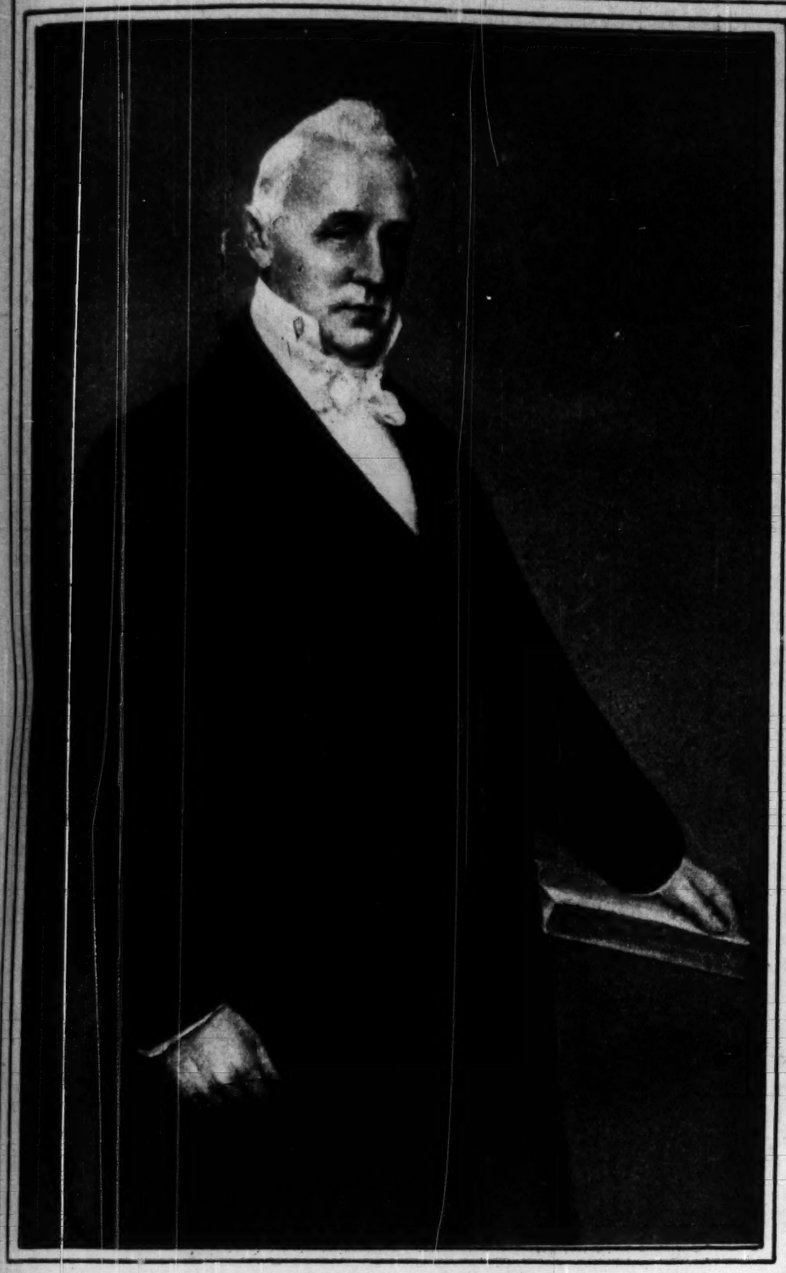
All Children Love it's Delicious Taste—Harmless!

Hurry Mother! Even constipated, bilious, feverish, or sick, colic Babies or Children love to take genuine "California Fig Syrup." No other laxative regulates the tender little bowels so nicely. It sweetens the stomach and starts the liver and bowels without griping.

Say "California" to your druggist and avoid counterfeits. Insist upon genuine "California Fig Syrup" which contains directions.



p"
xative
—Harmless!
, feverish, or
ake genuine
egulates the
ns the stom-
nout griping.
terfeits. Insist
tains directions.



James Buchanan

A LESSON IN AMERICAN HISTORY—Next Wednesday is the birthday of James Buchanan, fifteenth President of the United States. He was born near Mercersburg, Pa., April 23, 1791; made his first public address at a meeting after the capture of Washington by the British in 1814, and became successively congressman, minister to Russia, senator, secretary of state (during the war with Mexico), minister to England and, in 1857, President. During the perplexing times of his administration he gained the name of being an honest man who temporized mistakenly with slavery in a futile effort to avoid the Civil War. He refused to run again in 1860, when Lincoln was elected, and died in retirement in 1868.

(Official portrait by Andrews, from the White House collection.)



TO MARRY A BIDDLE of Philadelphia is one of the American equivalents of annexing, elsewhere, a husband with a title. Miss Grace Moore, prima donna of the latest "Music Box Revue," is about to take the step, her engagement to George Biddle, son of Mrs. A. Sydney Biddle, having been announced recently. The prospective bridegroom, a veteran of the world war, is pictured below.

(Upper photo from Wide World; lower by Bachrach, from Underwood & Underwood.)



EDSEL FORD faces the camera with his wife during their outing at White Sulphur Springs, W. Va. The son of the man who makes more automobiles than any one else encountered the photographer on his way from the Greenbrier hotel to the Casino, and didn't seem to mind having his picture taken at all.

(Photograph from Pacific & Atlantic.)





AN AUTOMATIC FIRE EXTINGUISHER FOR AIRPLANES is being developed at Villacoublay, France, in an effort to cut down the fire hazard which imperils so many aviators. Just how it works is not specified, but here it is in action.

(Photograph from Pacific & Atlantic.)

Individuality, Beauty and Usefulness are combined in the

NYMFAUN
DOUBLE COMPACT



It is the day of slim lines—the smartest fashions indicate it—frock and coat and hand-bag are all suavely slender.

The Nymfaun Double Compact is the smart new powder-and-rouge compact built on the slim, aristocratic lines of the day. Its complete simplicity is a most desirable asset—it opens like a cigarette case, and discloses a large mirror for practical use—a generous-sized powder compact, and a rouge compact, each covered with a satin-backed puff made of lamb's wool. The delightful odor of Nymfaun, the new scent, gives the powder and rouge their name.

Nymfaun Refills

These two-purpose powder and rouge refills are packaged in dainty metal boxes, charmingly decorated in Roman red, black and gold, and may be carried singly, or in the Nymfaun Double Compact case.

Poudre Nymfaun

It is completely charming—the powder, and the box. The odor of the powder, Nymfaun, was originated by an American perfumer using French floral oils. The box looks as though it had just come from Paris in its embossed covering of Roman red, its trailing vines of gold, and its graceful frieze of nymphs and fauns done in black and white.

PRICES

Nymfaun Double Compact (*Rouge in the new Sunset Glow tint if desired*)	$1.50
Compact Powder Refill (*in metal box with puff*)	.65
Compact Rouge Refill (" " ")	.35
Poudre (*in box*) with Puff	1.00

On sale at all leading department and drug stores

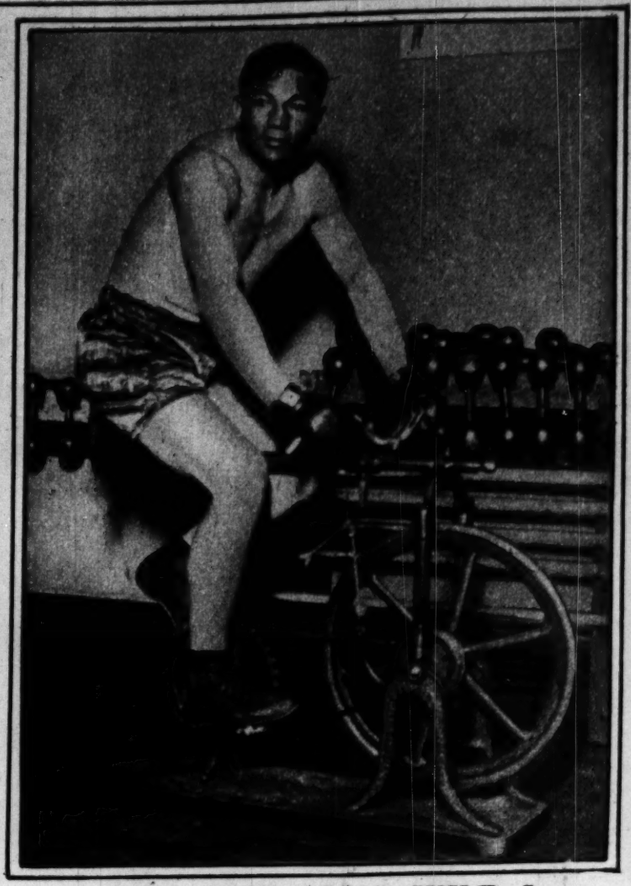
THE NYMFAUN COMPANY, 1700 East 24th Street, Cleveland, Ohio

Nymfaun



THE RUNNING BUILD is graphically illustrated in the forms of these lean, if not hungry, gentlemen. They (the four at the left, that is) comprise the famous four-mile relay team of the University of Illinois, important figures in yesterday's intercollegiate meet in California. From left to right they are: Topper, Michee, Linde, and Hall. At the right, laying down the law, is Coach Gill.

(Photograph copyright by Underwood & Underwood.)



COMES NOW FROM CHILE Senor Quintin Romero-Rojas, heavyweight, to see what can be done about showing some of our native pugilistic notables where they get off. He expects to make his American ring debut next month and, if all goes well, to fight Jack Dempsey before many months are past. You can't keep him from expecting. This picture shows him at his first training in the United States, mounted on the "traction bike," a hefty contraption designed to build muscles.

(Photograph from Fotograms.)



Men
use Vauv for shiny forehead

At last—an effective remedy for shiny, oily skin! A new discovery, perfected after a year of laboratory research, gives you instant and lasting relief from this embarrassing condition. It is Vauv—an entirely new cream that cures shine by *preventing* it.

Wherever you apply Vauv, the shine disappears at once; leaving the skin pleasantly fresh, cool and smooth. With many men, this effect lasts for a whole day or evening!

Vauv is *absolutely harmless*. It refines the skin by reducing enlarged pores and cleansing them of excess oil. You will find it wonderful after shaving.

If Vauv is not yet on sale where you buy your toilet goods, send us 50c and 3c postage, and we will mail you a generous tube at once. The Vauv Co., 957 Blair Avenue, Cincinnati, Ohio.

Vauv

Corns



No Paring—
End Them

Don't let the agony of corns destroy your comfort. Apply Blue-jay—and instantly the pain vanishes. Then the corn loosens and comes out. Does away with dangerous paring. Get Blue-jay at any drug store.

©B&B 1934

Blue-jay



Children Cry for

Fletcher's
CASTORIA

A pleasant, harmless Substitute for Castor Oil, Paregoric, Drops and Soothing Syrups, especially prepared for Infants in arms and Children of all ages. Contains no Opium, Morphine or Narcotics.

MOTHER! Fletcher's Castoria has been in use over 30 years to relieve

Constipation	Wind Colic	To Sweeten Stomach
Flatulency	Diarrhea	Regulate Bowels

Aids in the assimilation of Food, promoting Cheerfulness, Rest and Natural Sleep without Opiates

To avoid imitations, always look for the signature of Chas. H. Fletcher. Proven directions on each package. Physicians everywhere recommend it.

A tooth paste that does more than clean the teeth temporarily

It gently stimulates the mouth glands to protect your teeth

THIS tooth paste does more than clean your teeth temporarily. It has a definite, gently stimulating action on the mouth glands.

By making these glands flow normally it helps the natural protective processes of the mouth.

Brushing the teeth will not keep back the acids which are constantly forming in your mouth. Only the alkaline fluids from the mouth glands can check these acids permanently.

But these glands have become weak. As long as we eat soft foods that require no chewing, we will have to help the mouth glands work properly or our teeth will decay.

This tooth paste increases the protective fluids of the mouth

As soon as Pebeco enters the mouth, the fluids from these glands begin to flow more freely. They wash all through the mouth; in between the teeth where the tooth brush cannot reach. They thoroughly neutralize the acids as fast as they form and keep the teeth safe.

Pebeco leaves your whole mouth in a healthy, live condition. Made only by Lehn & Fink, Inc. At all druggists.







Strong white teeth add to your personality. Pebeco keeps your mouth healthy—your teeth clean and white



Free Offer

Send coupon for free generous tube

LEHN & FINK, Inc., Dept. H 9
635 Greenwich Street, New York, N. Y.

Send me free your new large sized sample tube of Pebeco.

Name .....

Street .....

City .....

State .....

Merchants in hundreds of towns and cities throughout Illinois, Indiana, Iowa, Michigan and Wisconsin carry products advertised in The Chicago Tribune.



OFF FO
merchant and
as the S. S. Be
are Mrs. Rosen
Deutsch.



149 WORD
dispute with Miss
shown here demo
from dictation. H



A Sure Defense Against Food Spoilag

The constant current of cold, dry sweeping through an iced HERRIC Refrigerator keeps milk fresh a sweet. It guards food from dece It bars even the slightest drop moisture.

Mineral wool insulation, kiln dr oak construction, non-metal lini and the removable drainage syste also helps save food and ice.



HERRICK OUTSI ICING, when specifi saves bother in de mer and eliminates in cool weather. HERRICK WATE COOLER attachme connects with yo city water pipe a supplies ice cold wa uncontaminated by

HERRICK Outside Icing for convenience and economy

Send for free booklet "Getting the Most from Your Refrigerator"

Herrick Refrigerator Company
1344 River Street, Waterloo, Iow

Chicago Office:
64 West Randolph, Room 718
Telephone Dearborn 2875

Food keeps BEST in the
HERRICK
THE ARISTOCRAT OF REFRIGERATORS



Men
Vauv for
forehead

effective remedy for
skin! A new discov-
ted after a year of
esearch, gives you in-
sting relief from this
condition. It is
ntirely new cream that
by *preventing* it.

ou apply Vauv, the
ears at once; leaving
santly fresh, cool and
ith many men, this
for a whole day or

olutely harmless. It
kin by reducing en-
and cleansing them
il. You will find it
fter shaving.

ot yet on sale where
ur toilet goods, send
postage, and we will
enerous tube at once.
o., 957 Blair Avenue,
Ohio.

auv

r
n
s



Paring—
Them

the agony of
troy your com-
ly Blue-jay—
antly the pain
Then the corn
nd comes out.
y with danger-
. Get Blue-jay
ug store.

© B & B 1934

e-jay

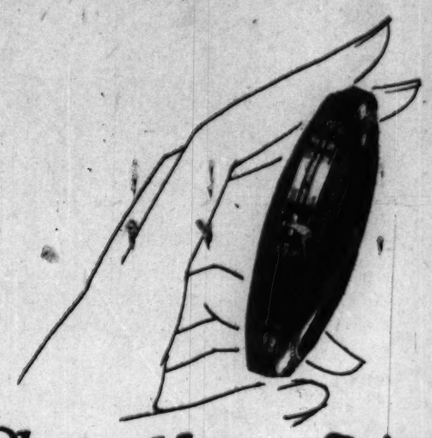
rchants
undreds
towns
cities
ughout
ois, In-
a, Iowa,
chigan
Wiscon-
carry
ducts ad-
tised in
Chica-
Tribune.



OFF FOR EUROPE—Julius Rosenwald, famous Chicago merchant and philanthropist, waves farewell to the United States as the S. S. Belgenland prepares to sail from New York. With him are Mrs. Rosenwald (at the left) and their daughter, Mrs. A. S. Deutsch. (Photograph from Pacific & Atlantic.)



THE MOST BEAUTIFUL WOMAN in the diplomatic corps at Washington, folks are generally agreed, is Mme. Frederick Nano, wife of the secretary of the Roumanian legation. Also, she is known as one of the capital's most accomplished hostesses. Here is a new portrait of the much admired and much photographed visitor. (Photograph copyright by Underwood & Underwood.)



Shaped like a Watch

This smart new shape is a revelation in thinness and beauty. You'd never believe a double compact could be so thin—especially when you know that it contains two large mirrors. It is finished in polished black enamel with delicate golden tracery.

At any toilet goods counter. $1.50.

Colgate's
Watch-Case
Compact





149 WORDS A MINUTE WITHOUT AN ERROR! Can you do it? If you can, you might dispute with Miss Bessie Friedman her title of "accuracy typist champion of the world." She is shown here demonstrating to a class of high school students that 109 words a minute can be typed from dictation. Her greater speed was achieved from what is known as "plain copy." (Photograph copyright by Underwood & Underwood.)



Girls! Use Moist Hair Brush
—The Effect is Startling!

Try It! Instantly a Gleamy Mass of Beautiful Hair

You actually see plain, flat, oily or colorless hair become soft, fluffy, lustrous and abundant in a moment.

When combing and dressing your hair, just moisten your hair brush with a little "Danderine" and brush it through your hair. The effect is astonishing! You can do your hair up immediately and it will appear twice as thick and heavy—a mass of gleamy hair, sparkling with life and possessing that incomparable softness, freshness and luxuriance,—yet not greasy, oily or sticky.

While beautifying the hair "Danderine" is also toning and stimulating each single hair to grow thick, long and strong. Hair stops falling out and dandruff disappears. Get a bottle of delightful, refreshing "Danderine" at any drug or toilet counter and just see how healthy and youthful your hair becomes.



A Sure Defense Against Food Spoilage

The constant current of cold, dry air sweeping through an iced HERRICK Refrigerator keeps milk fresh and sweet. It guards food from decay. It bars even the slightest drop of moisture.

Mineral wool insulation, kiln dried oak construction, non-metal lining and the removable drainage system also helps save food and ice.



HERRICK OUTSIDE ICING, when specified, saves bother in summer and eliminates ice in cool weather. The HERRICK WATER-COOLER attachment connects with your city water pipe and supplies ice cold water uncontaminated by ice.

HERRICK Outside Icing for convenience and economy

Send for free booklet, "Getting the Most from Your Refrigerator"

Herrick Refrigerator Company
1344 River Street, Waterloo, Iowa

Chicago Office:
64 West Randolph, Room 718
Telephone Dearborn 2875

Food keeps BEST in the HERRICK
THE ARISTOCRAT OF REFRIGERATORS



Join the Summer Migration to Seattle and "The Charmed Land"

Snow-capped mountains, great stretches of primeval forests, hundreds of lakes, surf of the Pacific, the largest and most scenic inland sea on the continent, thousands of miles of wonderful highways with paved roads diverging from the prosperous, interesting, hospitable cities and every out-of-door sport you have ever enjoyed—with additional recreations peculiar to this region—make this the Summer Playground Supreme.

This is the sportsman's paradise. You can fill your creel quickly. Salt water, lake and stream fishing is unmatched. There are trout streams almost without number.

Automobiles, small steamers, suburban and steam lines, make these streams, lakes and salt water fishing spots quickly accessible at a most nominal cost.

Cool and invigorating summer days—the average being 61 degrees—are followed by restful sleep under blankets every night.

Cold, sparkling mountain water always. There are no flies, no mosquitos, no ground pests, violent wind or rain storms. Winter, too, is mild as the Japanese trade winds bring warmth. Flowers bloom out of doors Thanksgiving and Christmas. Snow is a rarity. There is abundant health in Seattle, America's healthiest city.

No vacation, or home land affords so much of interest and benefit at so modest an expense. Excellent accommodations everywhere and no "tourist" charges.

The Hospitality Bureau of the Chamber of Commerce will help plan your vacation upon arrival. Seattle is a picturesque, bustling, metropolitan "Out-West" city. Enjoy new experiences, scenes and people, a new world to our friends in the Middle West. Write Chamber of Commerce, 904 Arctic Building, Seattle, Washington, for free 36-page illustrated "Charmed Land" booklet, or call at the Chicago Tribune Travel Bureau for a copy.

REDUCED FARES
Round-trip Chicago to Seattle
May 15 to September 30, $85.00

See that your ticket to any part of the Pacific Coast reads "via Seattle"

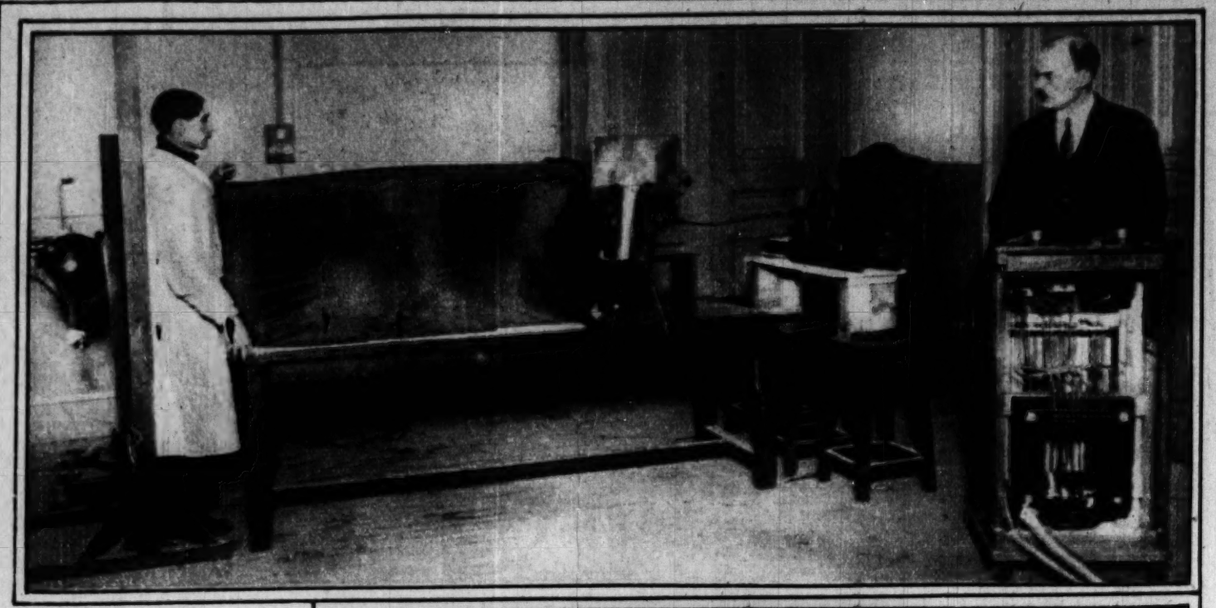
Annual Rainfall
(in inches)
U. S. Weather Bureau

SEATTLE	35
CLEVELAND	39
ST. LOUIS	37
KANSAS CITY	37
PHILADELPHIA	41
BOSTON	43
NEW YORK	44

Average summer temperature 62
Average winter temperature 41

SEATTLE—*Metropolis of the Pacific Northwest*

THESE ADVERTISEMENTS PAID FOR BY SEATTLE CITIZENS WHO INVITE YOU TO SEE "The Charmed Land"





MAKING MOVIES OF HEART BEATS—A French scientist, Dr. Lomon of Paris, has developed a method of making photographic studies of the heart in action. Here he is, at the right, manipulating his apparatus. The subject stands with his back to a tube which emits X-rays, while a long screen extends from his chest to a specially sensitized motion picture camera.
(Photograph from Atlantic & Pacific)

REGISTRAR OF A NATION'S DEAD—Col. Robert Sterrett, the new chief of the United States army's graves registration service, at his desk in Paris, where he superintends the business of seeing that the men who are buried near the battlefields of the great war are not forgotten. (Photograph from Wide World.)



AN attractive home makes a happier home, because harmony in furnishings is conducive to contentment. Karnak Rugs, through their variety of attractive patterns, add to the restful appearance of any room, and are a source of lasting pride and satisfaction.

Unmatched skill in weaving the finest materials gives Karnaks the durability that makes them a lifetime investment.

See Karnaks at the Better Stores

Look for "Karnak" and black and gold guarantee label on back of rug.

Write for booklet containing suggestions for beautifying the home. Illustrated with color photographs of interiors and full color reproductions of Karnak Rugs.

KARNAK RUGS

The Aristocrat of American Wiltons

MOHAWK CARPET MILLS, INC.
Manufacturers of Rosslyn, Glendale and highest quality Chenille carpets and rugs

W. & J. SLOANE
Selling Agents
Fifth Ave. at 47th St., New York



Suspected—or Seen?

HOW do you wear your powder? Flagrantly that all the world may see? Or subtly, like faint fragrance, with beauty that does not meet the eye too harshly. Someone has said that powder should be suspected—but not seen. Perhaps he is right. At any rate, there's a powder now, it seems, for every skin. And in the putting on there's art which takes account of time and place and lighting.

One of the sanest beauty authorities in America has written a little book which tells, among other things, all about the ways of using powder. It's called *What Every Woman Does* NOT *Know*, and it's free to every purchaser of Bourjois



BOURJOIS ASHES OF ROSES* ROUGE No. 83
A dark rouge, preferred by women of deep complexions and dark eyes. 75c



BOURJOIS ROUGE MANDARINE* No. 83
A light shade, to accentuate delicately a skin that is white and features that are fair. 75c

MANON LESCAUT* Face Powder, which, by the way, you can secure in a wide and beautifully blended color range.

Most druggists sell MANON LESCAUT. Those who do will offer *What Every Woman Does* NOT *Know* with the package you buy. If your druggist does not have MANON LESCAUT, show him this advertisement and suggest that he order from his jobber. If you are not within range of a dealer's services, simply tear out the coupon below and mail it to us *now* with $1.50. We will send you a full-size box of MANON LESCAUT and a free copy of *What Every Woman Does* NOT *Know* by return mail.

Bourjois
MANON LESCAUT
Face Powder

A. BOURJOIS & CO., Inc.
PARIS — A-43 West 34th Street — NEW YORK

With this coupon is enclosed $1.50 in Money Order ☐ Stamps ☐ Check ☐ for which send me at once one full-size box of MANON LESCAUT
White ☐ Naturelle ☐ Rose ☐ Rachel ☐ Peaches* ☐ Peaches-and-Cream* ☐
(Check powder wanted) and 1 free copy of *What Every Woman Does* NOT *Know*.

Name .....
Address ..... City .....

*Reg. U.S. Pat. Off.

TRIAL BOTTLE FREE



I know how to stop
GRAY HAIR

It's a sure way, and an easy one. And absolutely safe. This I will prove with a free trial bottle if you'll fill out and mail me the coupon.

By return mail I will send you my special patented free trial outfit, with full directions for testing on a single lock. Then you will know, positively, that no one need have gray hair—at any age!

Combing Does It

My hair color restorer is very easily applied, simply by combing it through the hair. No skill or outside aid required.

It is a clear, colorless liquid, clean as water. It leaves your hair soft, silky and fluffy.

No streaking or discoloration, no artificial "dyed" look. No interference with shampooing, nothing to wash or rub off. The restored color is perfectly even and natural in all lights.

Fill it out carefully, stating accurately the natural color of your hair. If possible enclose a lock in your letter.

By return mail, postage prepaid, you will receive my special patented free trial outfit. This is an offer which is truly, absolutely free.

When you know what Mary T. Goldman's is and what it will do, you will be anxious to restore all your hair. Then get a full-sized bottle from your druggist or direct from me.

Mary T. Goldman's
Hair Color Restorer
Over 10,000,000 Bottles Sold

—Please print your name and address—

MARY T. GOLDMAN,
427-D Goldman Bldg., St. Paul, Minn.

Please send me FREE trial bottle of Mary T. Goldman's Hair Color Restorer. The natural color of my hair is:

Black.....dark brown.....medium brown.....
auburn (dark red).....light brown.....
light auburn (light red).....blonde.....

Name .....
Address .....



Revelation Voile
The Fabric of the Hour



A Voile Entirely New and Different for Spring and Summer Frocks

CHARMINGLY distinctive with its soft chiffon texture and its lustrous raised effects in *contrasting color*—as novel as it is beautiful. The design, so much like silk embroidery, stays on through steady wear and repeated trips to the tub—never losing its silky sheen.

You can make a dress like one of those illustrated so easily and economically that you will be delighted. Either of the patterns shown can be obtained wherever Butterick patterns are sold, and enough "Revelation Voile" to complete it may be bought in the same store.

You may choose from seventeen artistic color combinations, and select your trimmings to harmonize. But be sure to ask for "Revelation Voile." If you do not find it, write us. You will know the genuine by the name on the selvage.

DENZER & NATHAN, INC.
15-19 East 26th St. — DENAT COTTONS — New York City

Butterick Pattern No. 5117
Ladies' Slip-Over Dress with skirt attached to camisole. Size 36 requires 2¾ yards Revelation Voile (38 inches wide), with ⅝ yard contrasting voile for bindings.
Sizes 32 to 44

Butterick Pattern No. 5219
This Ladies' Slip-Over One-Piece Dress has the new square armhole. In size 36 it requires 3¾ yards Revelation Voile (38 inches wide). The lace ruffles may be dyed to match the dot. . . *Sizes 32 to 44*

WHEN W

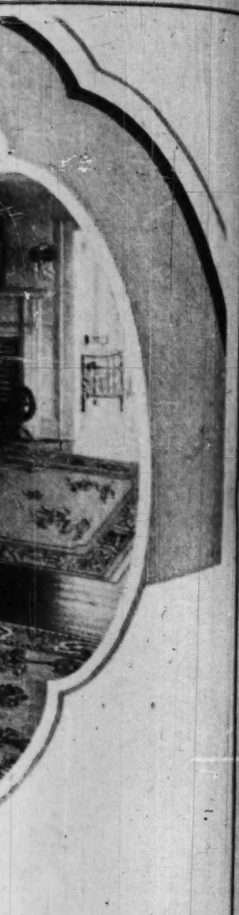


MISS MARY WALL
of Oak Park, Ill., pre
of the Smith College
dent Government A
ciation.



MISS MARY SLOA
of St. Louis, president
student council.

GIRLS FROM
won high honors thi
types of students th
setts institution, an
them some of the m
formed. Here are fo



use harmony
nt. Karnak
s, add to the
ce of lasting

terials gives
investment.

of rug.
Illustrated with
Rugs.

OANE
nts
New York

ile

d
g a l
ks

its
us-
sting
he
ry,
r and re-
ver losing

of
omi-
ed. Either
obtained
are sold,
om-
core.
artis-
our
t be sure
." If you
will know
e selvage.

N, Inc.
New York
City

When West Meets East



MISS MARY WALLACE of Oak Park, Ill., president of the Smith College Student Government Association.



MISS MIRIAM KECK of Oak Park, Ill., president of the press board which controls student publications.



MISS MARY SLOAN of St. Louis, president of the student council.



MISS GEORGIANA SCHAUB of Decatur, Ill., news editor of the press board.

GIRLS FROM THE MIDDLE WEST have won high honors this year at Smith college. Fine types of students these, they say at the Massachusetts institution, and prove it by turning over to them some of the most important tasks to be performed. Here are four of the new dignitaries.

(Photographs by Eric Stahlberg.)



When to paint

For economy's sake, better paint your house a little *before* it begins to show the effects of weather, rather than a little *after*.

Good paint protects property.

And Zinc-O-Lith pure white does it at a lower cost.

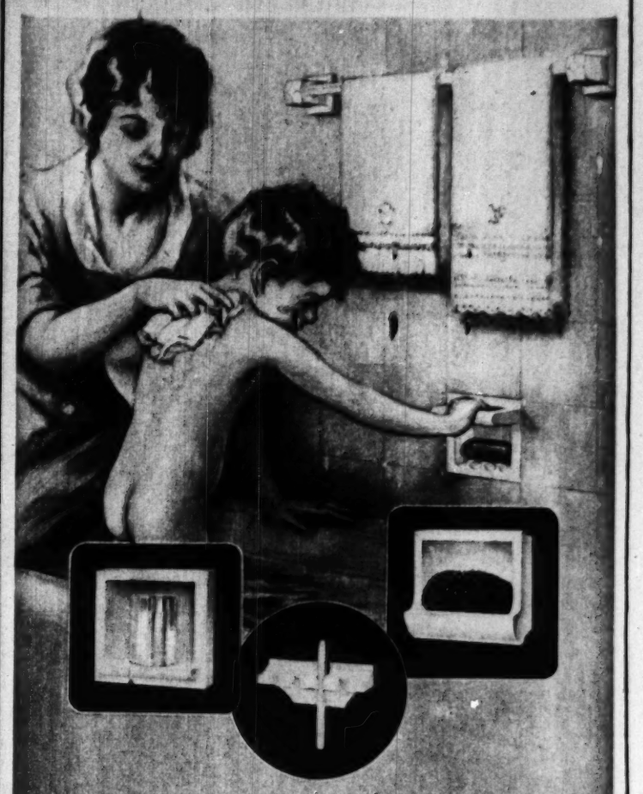
Zinc-O-Lith is a paint that's all paint. It's a *good* paint. We tested its quality thoroughly before we were willing to say, "Good."

It is a white paint that stays —and stays white.

Start the style on *your* street.

When you paint WHITE *use* Zinc-O-Lith PURE WHITE *Ready for use*

Licensed Manufacturers:
ADAMS & ELTING CO. · THE GLIDDEN COMPANY · HEATH & MILLIGAN MFG. CO. · *Chicago*



FAIRFACTS FIXTURES are firmly and permanently imbedded in the walls. Soap holders with safety grip, towel bars, tooth brush and tumbler holders, sponge holders, roll and sheet paper holders, hooks, shelves, electric radiators and many combinations, meet every need of the modern bathroom. Made of snow-white, glistening china, Fairfacts Fixtures never stain nor become dingy. A tile contractor installs them when the house is built. Write for our booklet, "The Perfect Bathroom" which tells you all about Fairfacts China Fixtures.

THE FAIRFACTS COMPANY, INC., *Manufacturers*
Dept. I-G 234-236 West 14th Street New York City

Look for this trade mark
Fairfacts Fixtures
BUILT IN YOUR BATHROOM WALLS

BAYER

Demand

ASPIRIN



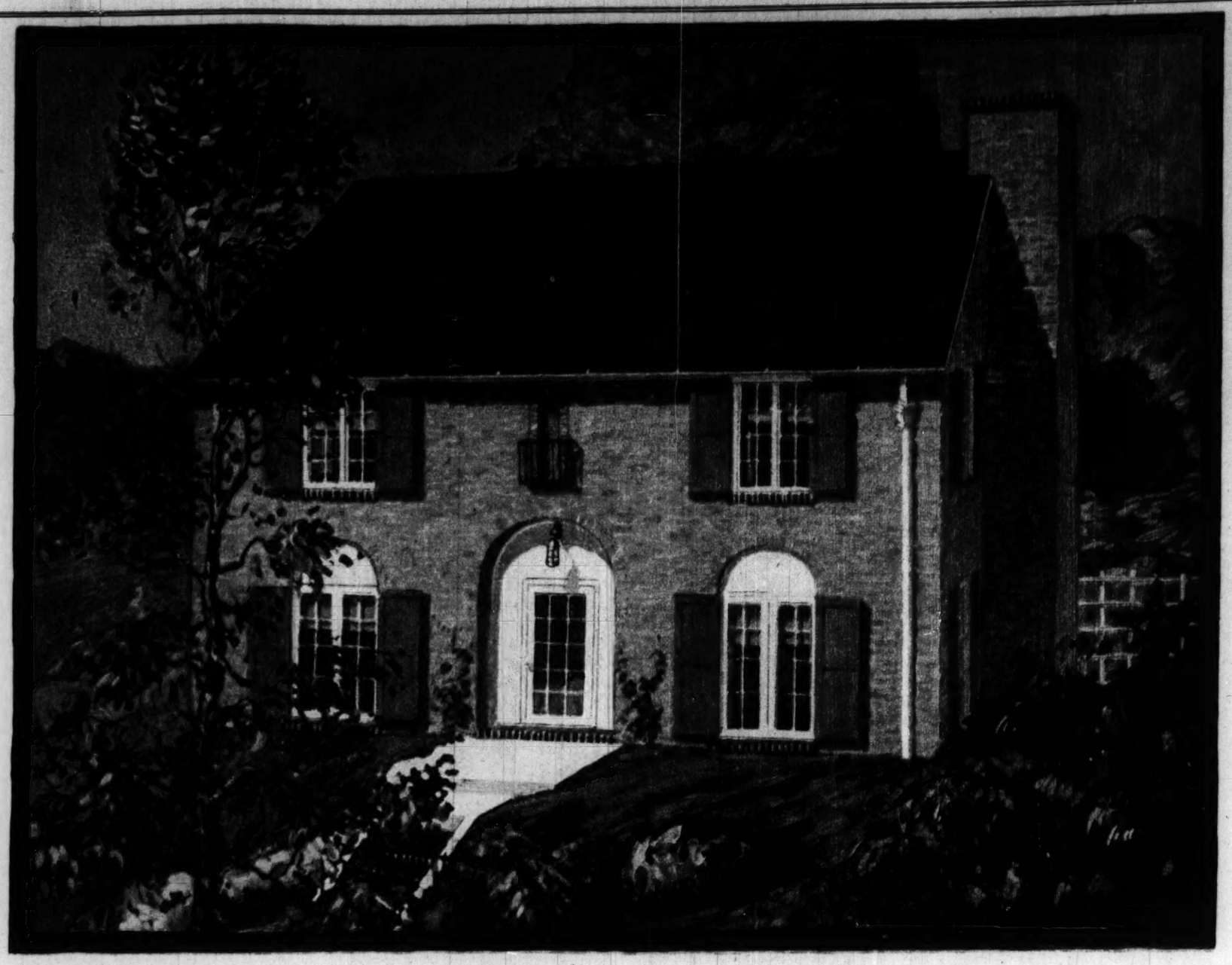
SAY "BAYER" when you buy – *Genuine*

Unless you see the "Bayer Cross" on tablets, you are not getting the genuine Bayer Aspirin proved safe by millions and prescribed by physicians over 24 years for

Colds	Headache	Neuralgia	Rheumatism
Toothache	Lumbago	Neuritis	Pain, Pain

Accept only Bayer package which contains proven directions.
Handy "Bayer" boxes of 12 tablets — Also bottles of 24 and 100 — Druggists.

Aspirin is the trade mark of Bayer Manufacture of Monoaceticacidester of Salicylicacid



RICHARDSON Product

From the makers of Flex-a-tile Housetops, Viskalt Membrane Roofs, Viskote, and similar products

The Home of Mr. Arnold Joerns, 445 Oakdale Ave., Glencoe, Illinois.

Howard Hammond, Evanston, Illinois. Architect and builder.

For this Glencoe home
—a beautiful new roofing color scheme

Like a richly colored tapestry is the roof of Mr. Arnold Joerns' home in Glencoe, Illinois. This beautiful color scheme is obtained by the use of slate-surfaced shingles of jade green, black pearl and weathered brown, set off by a background of tile red.

The most distinctive of these colors—*weathered brown*—is found only in the Richardson quarries of Georgia. Millions of tiny slate flakes in this rare color not only add new beauty to a roof but seal each shingle permanently against weather and fire hazards. Years of weathering only deepen and enrich their mellow tones.

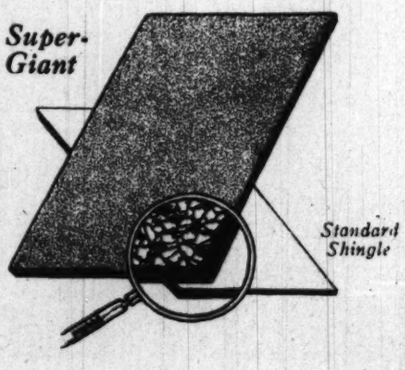
Architects are especially enthusiastic over the rare color effects made possible by this weathered brown, particularly when it is blended, as it is here, with other Richardson shingles of *jade green, black pearl* and *tile red.*

The Richardson Multicrome Roof

This, however, is but one example of the beauty secured in the Richardson Multicrome Roof. Many other effects are possible—one to harmonize with each color scheme and sure to please your taste. Wholly distinctive is the *opal roof*, built from the new Richardson opal shingles.

The new colors, opal and weathered brown, are used only on the Richardson Super-Giant Shingle—famous for its beauty and economy.

With its inner foundation of Richardson felt, for fifty years recognized as the best; coated and saturated with Viskalt, the vacuum-processed waterproofing, 99.8% pure bitumen, the Super-Giant assures *lasting* beauty for your roof.



The Super-Giant Shingle—50% thicker—100% more rigid, and 35% more economical in cost of laying.

Prove the Facts Yourself

Go to your nearest dealer in lumber, hardware or building material, or to your contractor, and ask to see the color combinations in Richardson Multicrome Roofs. Also ask to see the Super-Giant Shingle in weathered brown and opal. Note the rare colors and larger size. Then compare it with other shingles—the difference will convince you.

Meanwhile, send for our beautiful new booklet *Roofs of Distinction*, showing the exclusive combinations of Richardson Multicrome Roofs, and containing valuable roofing information. Or, ask for our booklet, *Roofing on the Farm.* Just use the coupon below.

* * *

For every roofing need there is a Richardson product—from Lok-Top Asphalt Shingles to Rubbertex Roll Roofing with Pyramid Kaps. If you are an accredited distributor of building materials, perhaps you can secure the Richardson franchise for your territory. Just write us.

The RICHARDSON COMPANY

Melrose Park (Chicago) Illinois

Lockland (Cincinnati) New Orleans New York City Atlanta Dallas

RICHARDSON ROOFING

© 1924, The Richardson Company

Clip and mail this coupon

The Richardson Company,
Dept. 1-J, Lockland, Ohio.
Gentlemen: I am considering roofing for

.....
(Types of buildings)

Please send me
☐ Roofs of Distinction.
☐ Roofing on the Farm.
(Check booklet wanted)

Name .....

Address .....

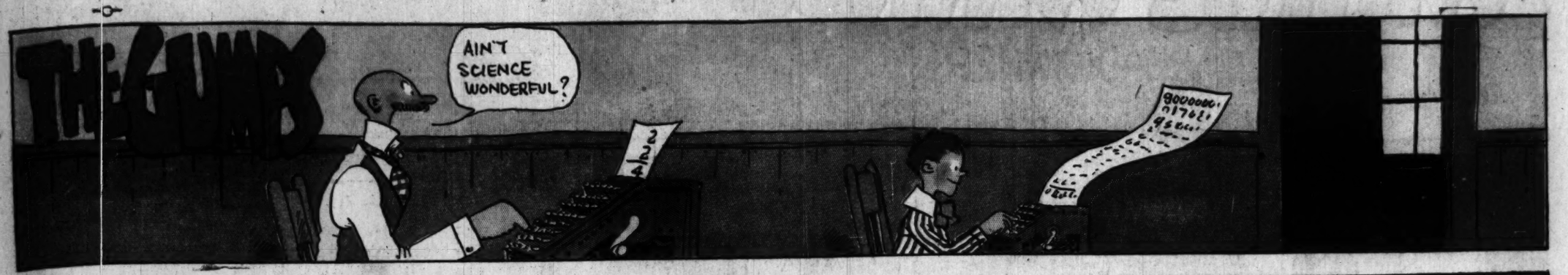
COMIC SECTION

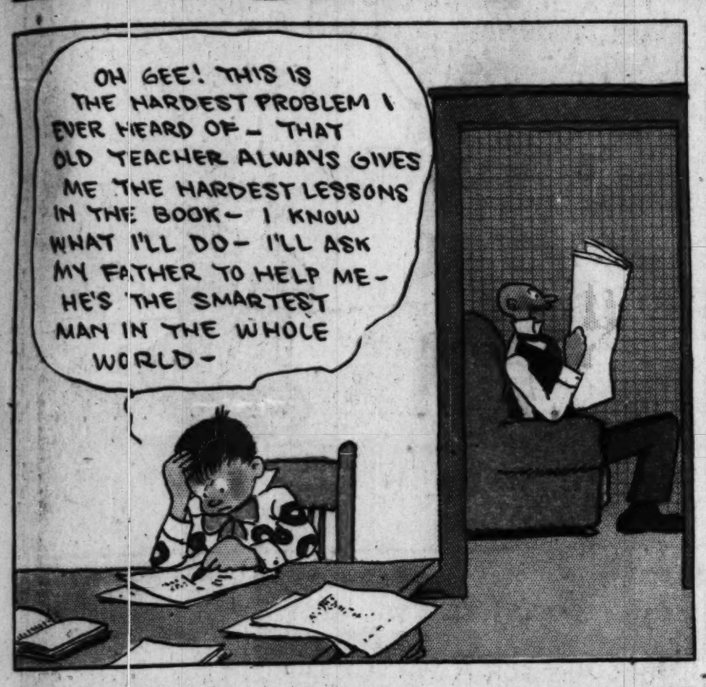
Chicago Sunday Tribune.

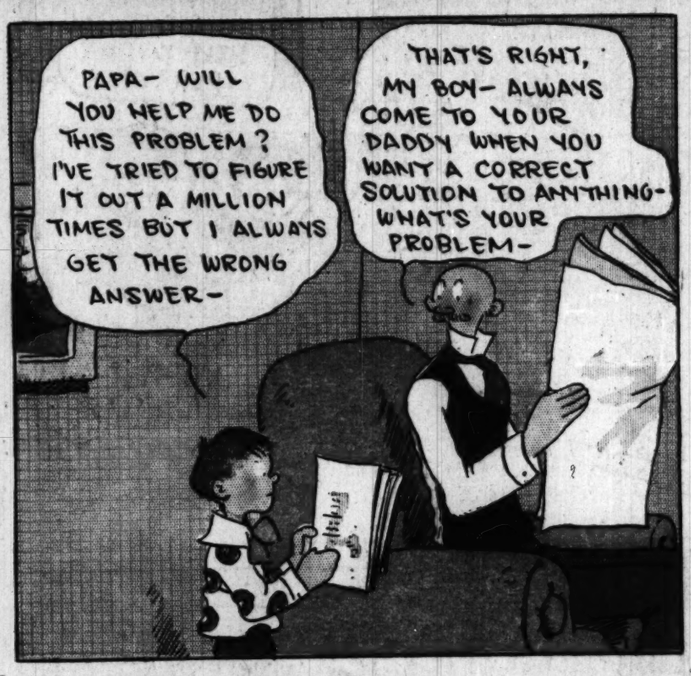
THE WORLD'S GREATEST NEWSPAPER

APRIL 20, 1924

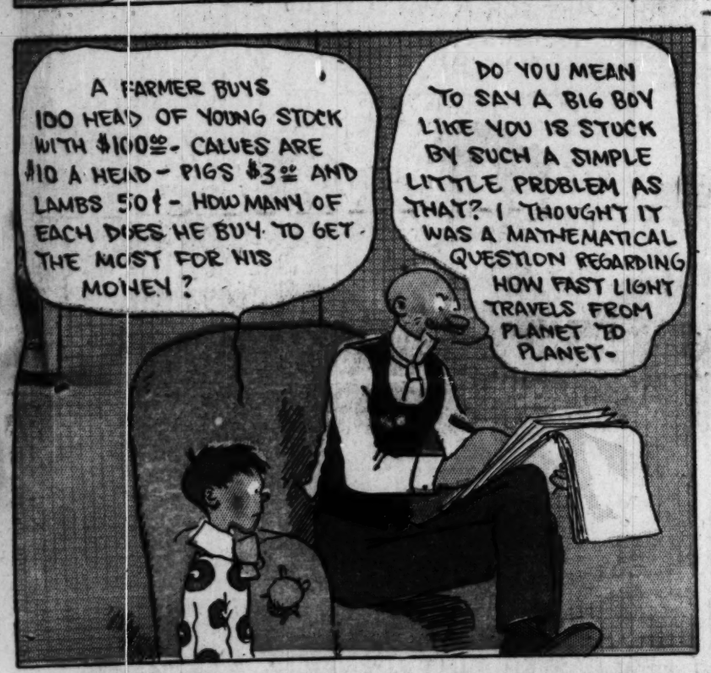
COMIC SECTION

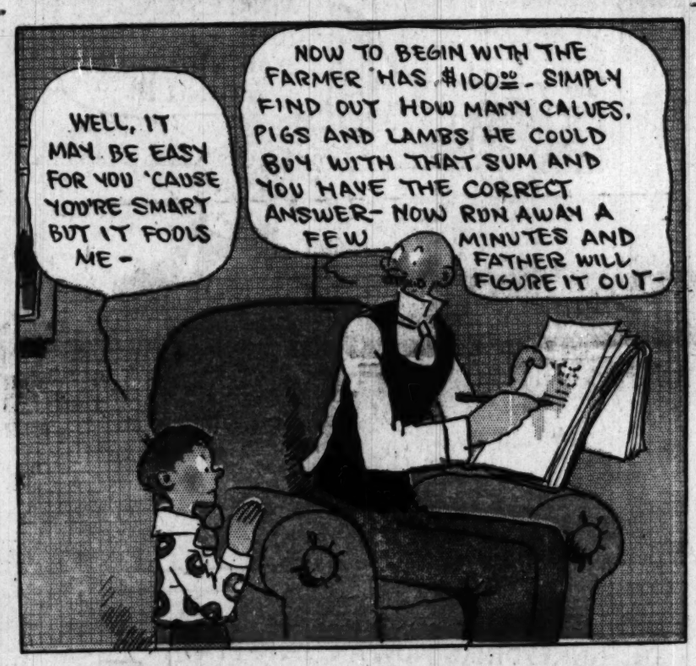


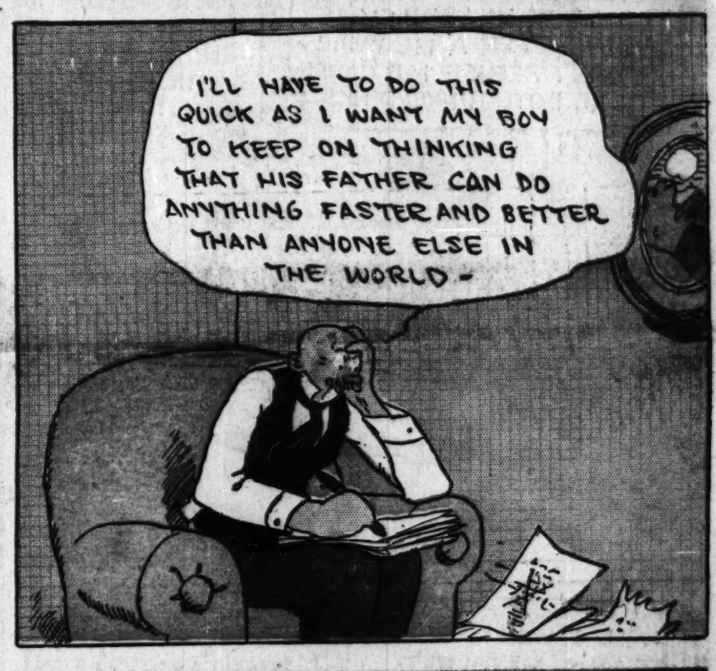


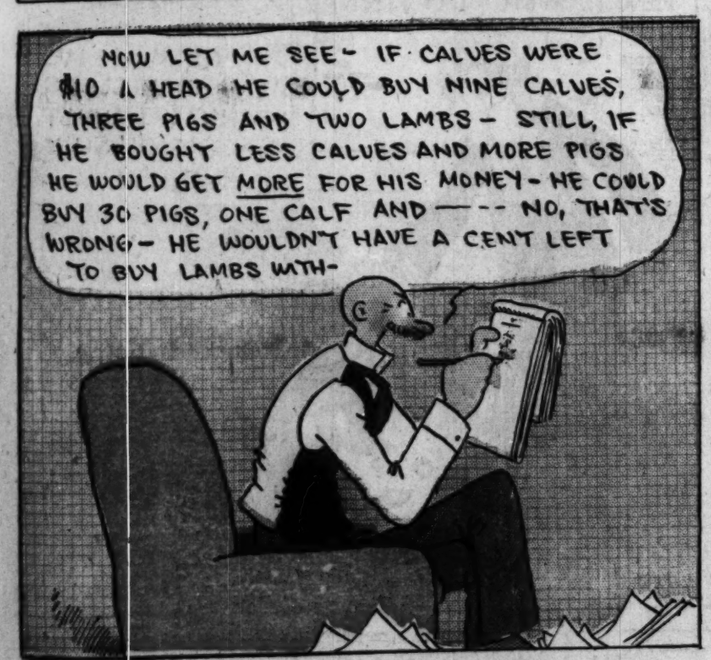


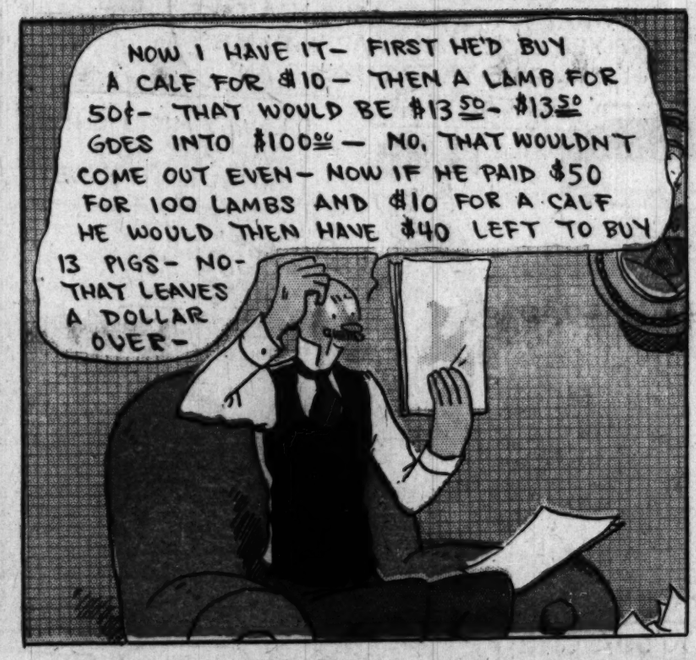


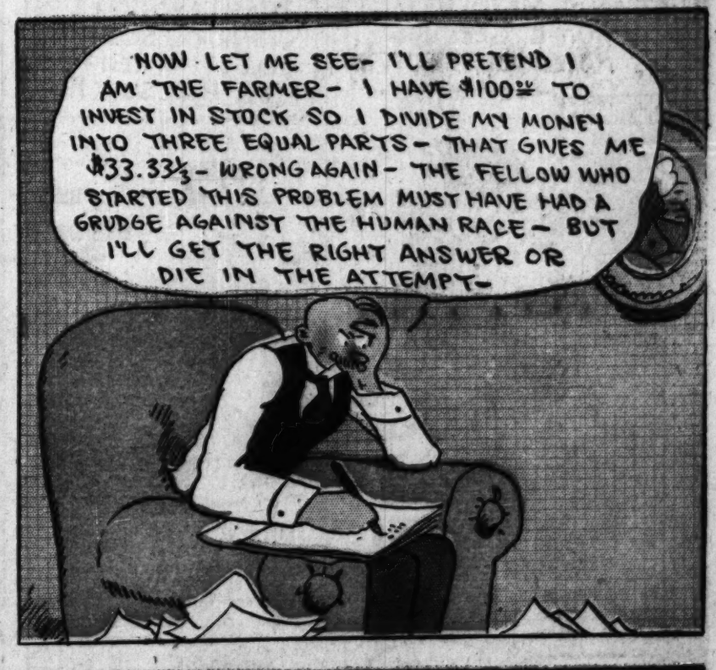


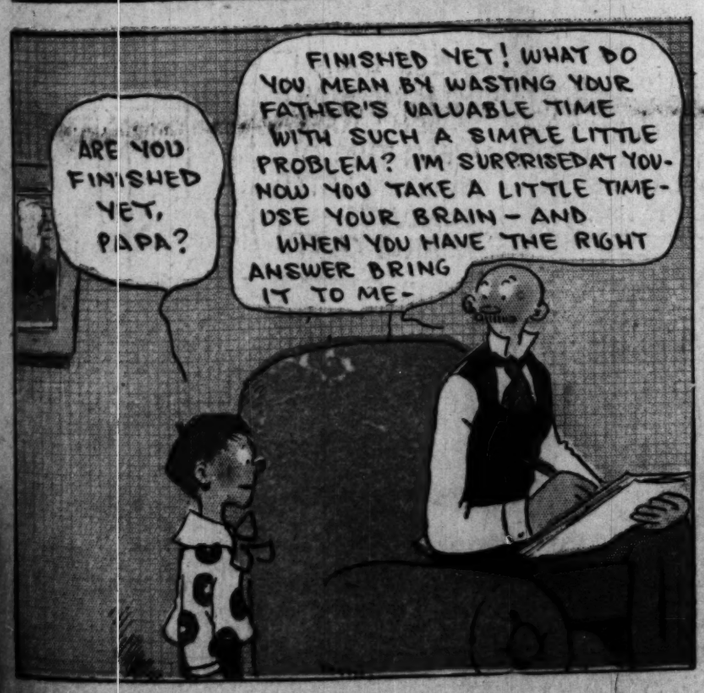


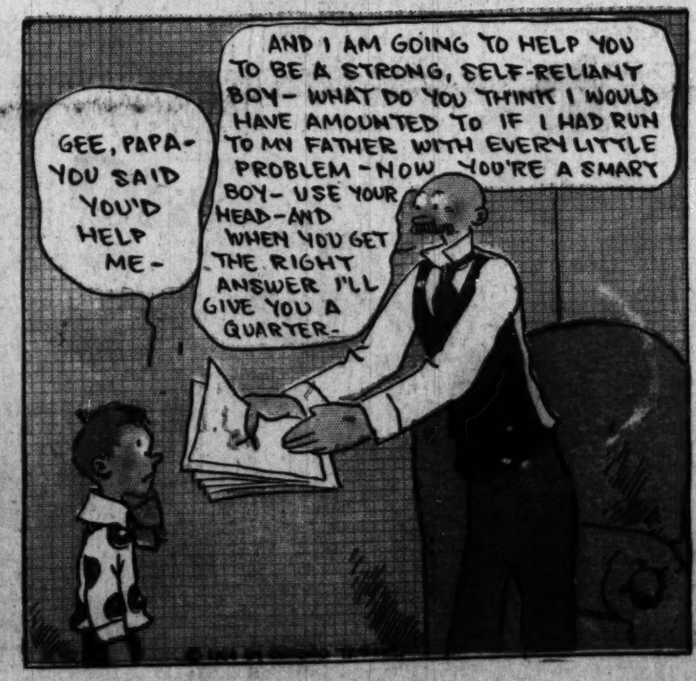


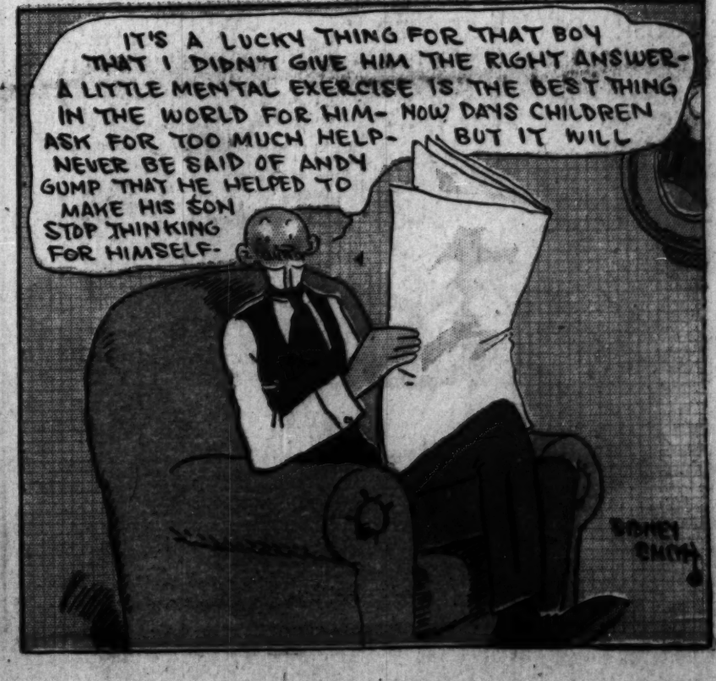












WINNIE WINKLE

THE BREADWINNER.

©1924 - BY THE CHICAGO TRIBUNE.



THAT'S AN IMPORTED SUIT FROM PARIS! IT LOOKS DARLING ON YOU!! NOW BE A GOOD BOY AND WEAR IT TO-DAY AND I'LL GIVE YOU A QUARTER!

WOW! I DON'T CARE IF IT IS EASTER SUNDAY!! I DON'T WANNA WEAR THIS DARN OL' SUIT!!!

AW BE A GOOD FELLER SPUD - CHANGE CLOES WITH ME AN' I'LL GIVE ME PEN-KNIFE AN' A QUARTER TO BOOT!! GEE WHIZ, US MEMBERS OF TH' RINKEYDINKS IS GOTTA HELP EACH OTHER Y'KNOW!!

YEAH I KNOW BUT DAT SUIT - ER-UM- OH AW RIGHT I'LL HELP YA OUT PERRY!!

DON'T FERGIT, I'M ONEY GONNA WEAR DIS MONKEY-SUIT FER A LIL' WHILE!! GEE, I DON'T WANNA GIT RAZZED ALL DAY!!!

THANKS SPUD OL' KID! I'LL HELP YOU'SE OUT SOME DAY!!!

HEY SPIKE, I'LL GIVE YA DIS KNIFE AN' TWENNY CENTS IF YA SWAP CLOES WID ME FER A LIL' WHILE! Y'CAN'T REFUSE ME 'CAUSE WE'RE BOTH RINKEYDINKS!

AW'RIGHT, GIMME TH' MONEY AN' TH' KNIFE! IT'S A' ORFUL LOOKIN' OUTFIT, BUT I'M GAME!!

YOU SAID ONEY FOR A LITTLE WHILE NOW DON'T FORGET!! IF I GET TH' HA-HA WITH THIS SUIT, I'LL KILL YA!!

WELL IT'S PERRY WINKLE'S EASTER SUIT, SO DON'T BLAME ME, KID! S'LONG!!!

COME HERE CHINK! YOU GOTTA TAKE A CRACK AT WEARIN' THIS SUIT FOR A WHILE! I'LL GIVE YA THIS KNIFE AN' 15 CENTS IF YA DO IT!!

AW, GOSH SPIKE — HAVE A HEART!!

WELL I WON'T WEAR IT LONG, Y'CAN BET ON THAT!! GEE THIS IS A HECK OF A SUIT!

THASS 'AW'RIGHT CHINK OL' SCOUT! TELL IT TO PERRY- IT'S HIS SUIT!!!

HEY SASSAFRAS - YOU B'LONG TO TH' RINKEYDINKS NOW AN' YA HAFTA DO WHAT A MEMBER ASKS YA! TAKE OFF YER CLO'ES AN' SWAP WITH ME AN' I'LL GIVE YA THIS KNIFE AN' TEN CENTS!!!

LAWSY MISTO 'CHINK DAT SUIT TOO HIFALUTIN' FO' ME!

HERE! WHAT'S THIS?!! HOW DID YOU GET PERRY'S NEW EASTER SUIT????

ONE 'OF D-DE R-R-RINKEYDINKS D-DONE MAKE ME SWAP MAH CLO'ES WIF HIM! I DON'T WAN' DIS OL' SUIT ANYHOW!!

GOSH AIN'T THAT FUNNY? I SLIPPED MY FUNNY-LOOKIN' SUIT TO SPUD—

AN' I SLIPPED IT TO SPIKE!

AN' I PASSED IT ON TO CHINK!

DON'T WORRY, I WISHED IT ONTO LIL' SASSAFRAS JONES!!

YO' BOYS GIVE BACK MY SASSY'S CLOES

CHINK DONE MAKE ME WEAR PERRY'S SUIT AN' DEN HIS SISTUH WINNIE TOOKED IT AWAY FUM ME!!

SPIKE'LL HAFTA GIMME BACK MY CLO'ES!

THEN SPUD BETTER GIMME BACK MINE

HEY PERRY Y'BETTER COME ACROS'T WID ME CLOES

GEE. HOW'LL I GO HOME?

GUESS I CAN GO HOME NOW! I WON'T HAFTA WEAR THAT OL' SUIT - EASTER SUNDAY'S NEARLY OVER!

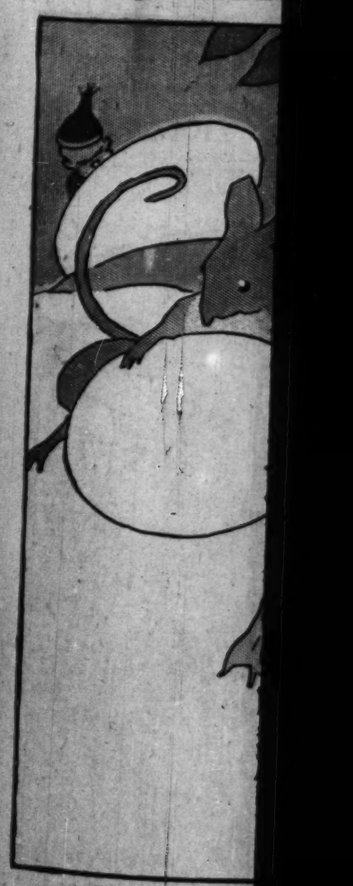
BRANNER.



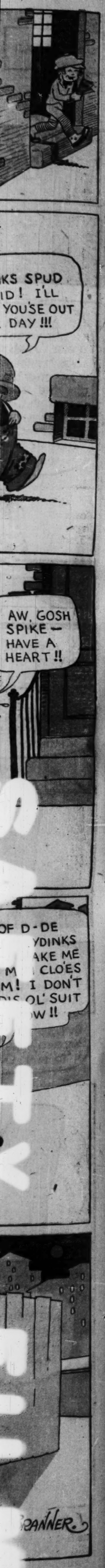
Grandpa and t
down to rest, and in
ing the Easter rabb
" Does he lay them



" We were looki
for a job." " Was
Grandpa. " He told
I thought that was



"There were a l
as fast as they were l
did the colorin', you
some artist."



THE TEENIE WEENIES

THE WORLD'S SMALLEST PEOPLE

WM. DONAHEY.

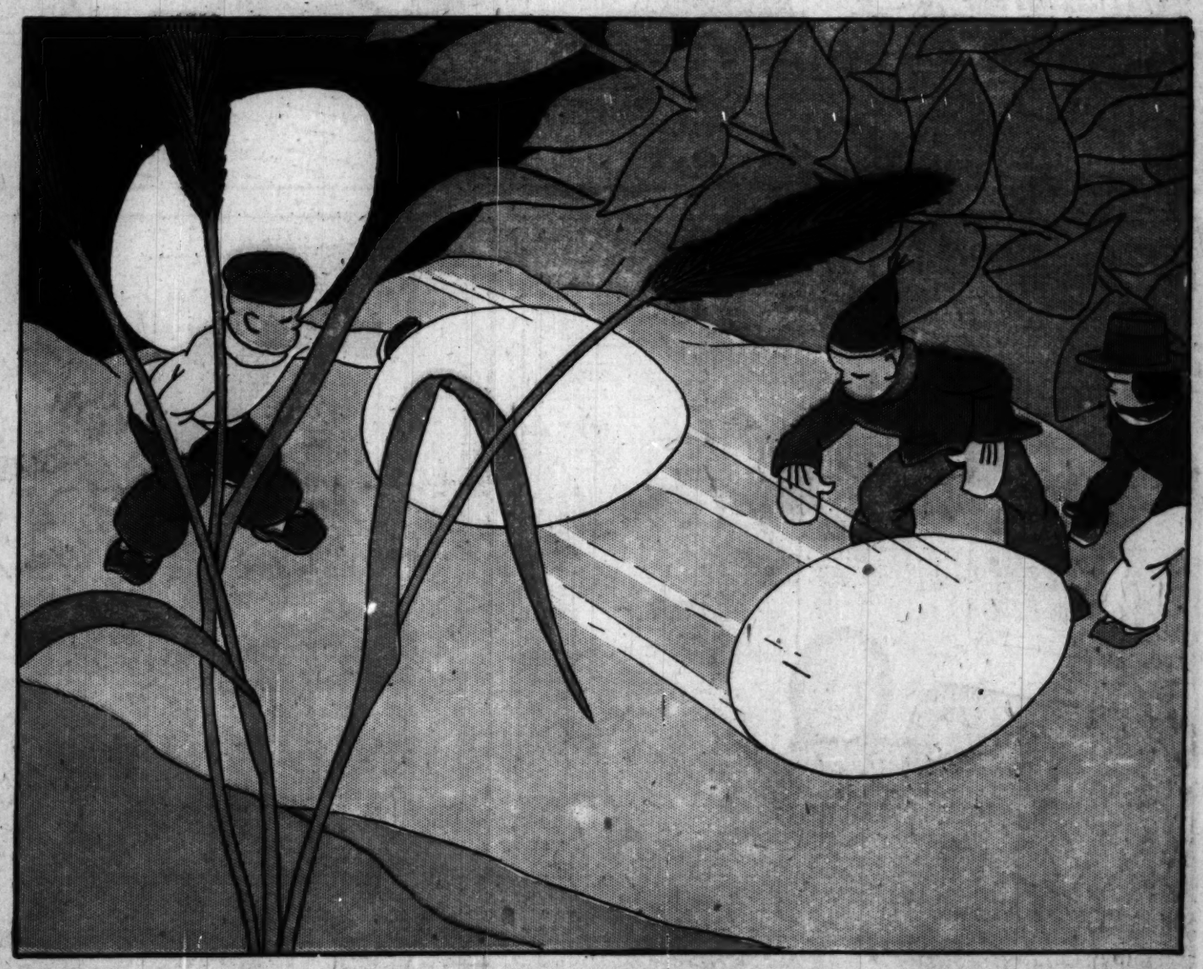




Grandpa and the Twins were walking in the woods one afternoon when they sat down to rest, and immediately the twins began to make embarrassing inquiries concerning the Easter rabbit. "Does the Easter rabbit lay all the Easter eggs?" asked Jerry. "Does he lay them all colored?" inquired Tom.

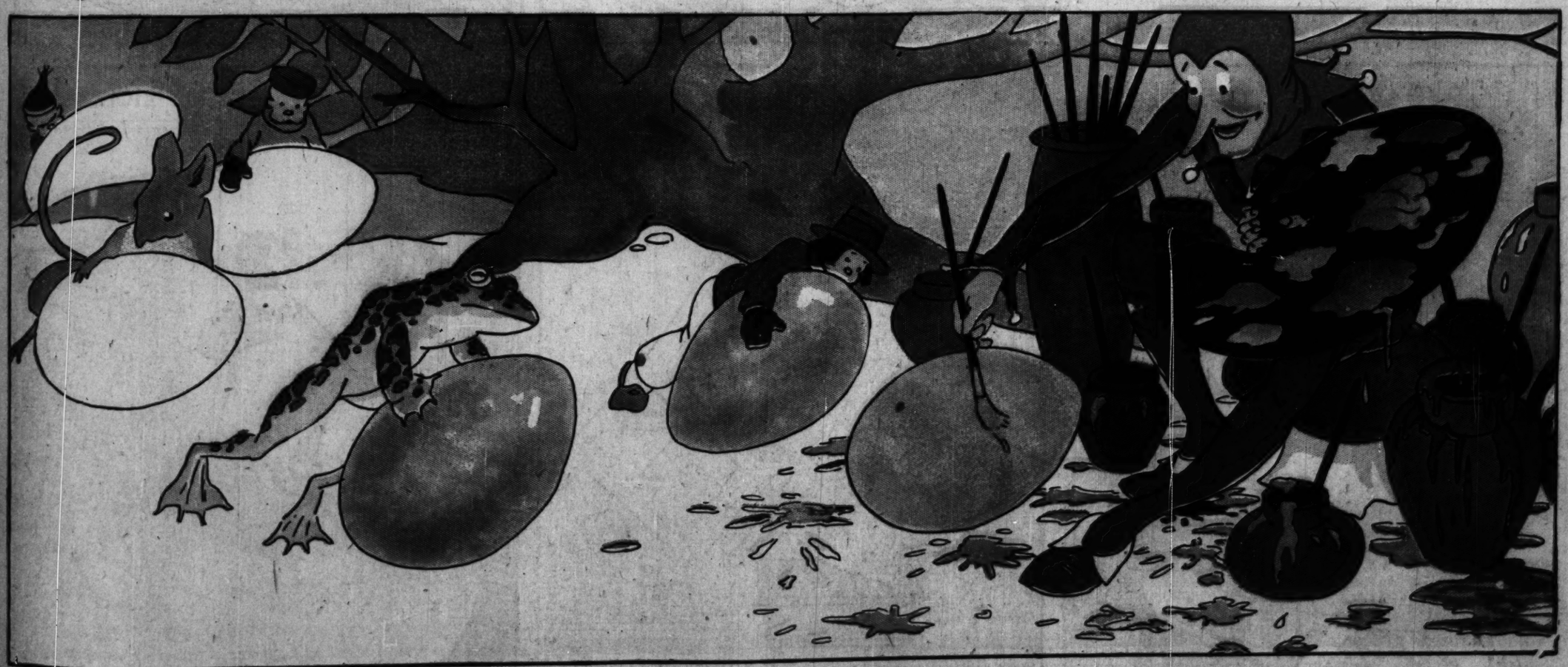
"Well," answered the old Gentleman, "I ought to tell you something about the Easter rabbit, I worked for him one time. It was in the Spring of '51. Three or four of us were walking through the woods one morning when we came across a sign askin' for help with the Easter rush.





"We were lookin' for work, so we traipsed over to the Easter rabbit's hole and asked for a job." "Was he a chocolate rabbit?" asked Jerry. "No, regular rabbit," said Grandpa. "He told us to come early next day and to be sure and bring asbestos gloves. I thought that was kinda funny, but——

"We certainly needed those gloves. That rabbit laid Easter eggs so fast they came out of his house hotter than a baked potato. Every time he laid an egg he'd kick it out of the house with his hind foot. He sure did keep us busy, and the only rest we got was when he got a cramp in his leg from kickin' eggs.



"There were a lot of mice and frogs workin', too, and our job was to grab the eggs as fast as they were kicked out and roll them down to the colorin' department. Jack Frost did the colorin', you know, the fellow who colors the leaves in the Fall, and he sure is some artist."

"What happened to the eggs after they were colored?" asked Tom. "Well," answered Grandpa, "there were hundreds of frogs and mice waitin' and as soon as an egg was colored a mouse or a frog would start rollin' it away. I suppose they rolled it off and popped it into some child's Easter nest somewhere."

GOOPS

By GELETT BURGESS



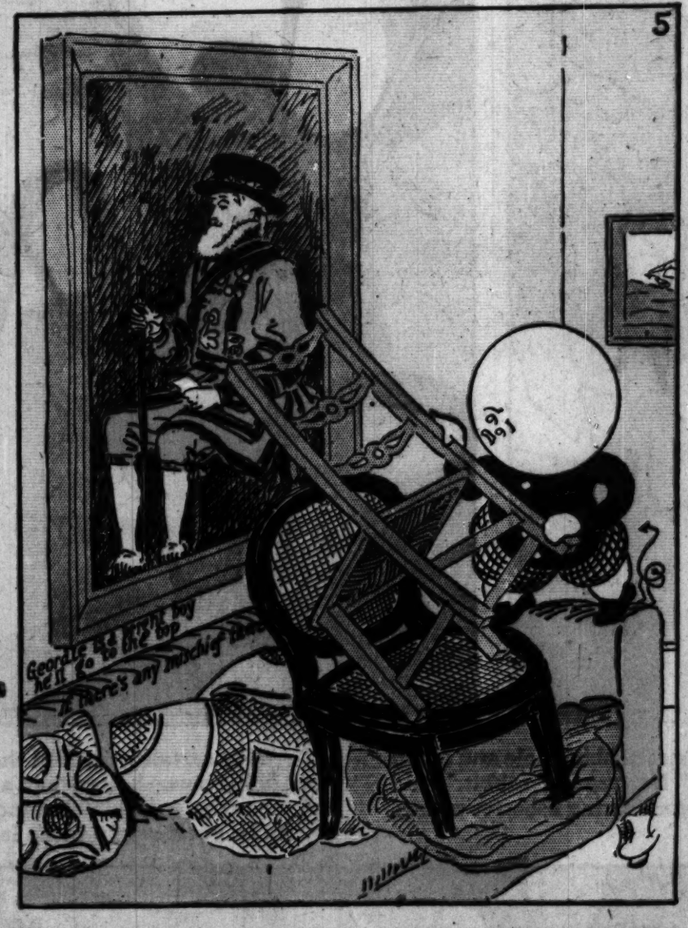








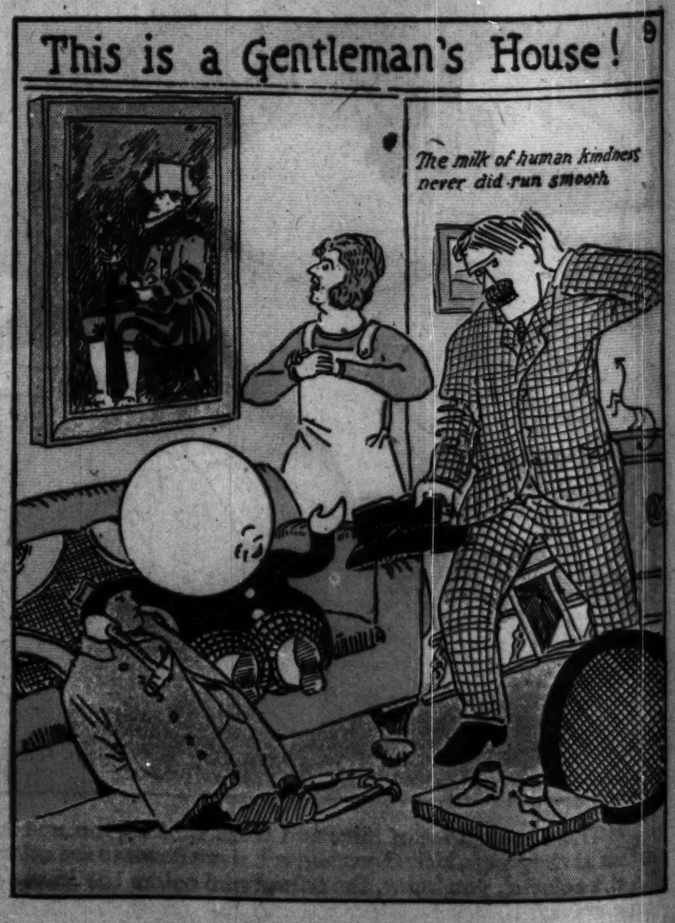






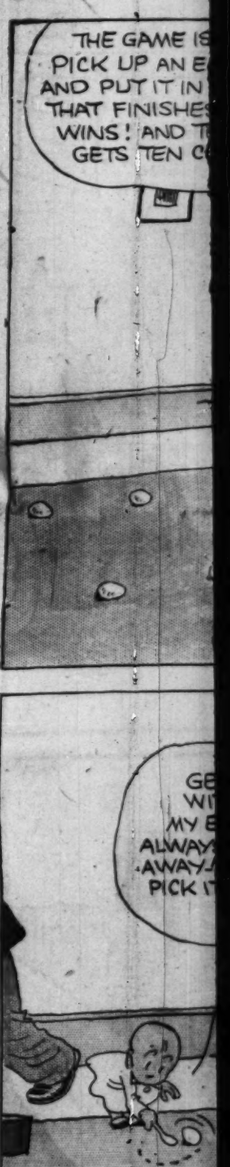












Smitty

WHAT AN ODD DESIGN ON THAT CARPET-

THAT AINT A DESIGN-THEM'S EGGS!

©1924 CHICAGO TRIBUNE

WHERE ARE YOU GOING WITH MY EGGS?

I'M GOING TO BORROW 'EM, MA

NOW PA, PLEASE BE CAREFUL--

OH IT'S ALL RIGHT! THERE'S NOTHING TO WORRY ABOUT! I'M JUST GOING TO PLAY A LITTLE EASTER GAME FOR THE BOYS-

C'MON FELLERS, I'VE GOT A SWELL EASTER GAME FOR YOU TO PLAY

HOORAY!

'RAY

THE GAME IS YOU MUST PICK UP AN EGG ON A SPOON AND PUT IT IN THE DISH-THE ONE THAT FINISHES THEM ALL FIRST WINS! AND THE WINNER GETS TEN CENTS!

SWELL! LET'S GO!

GO!

GEE-IT ROLLS ALL OVER

ME TOO

LOOK I GOT ONE! I'M AHEAD!!

THAT'S THE IDEA!

GEE WITH! MY EGG ALWAYS WOLLS AWAY-I CAN'T PICK IT UP!

YER GOTTA BE GOOD, LIKE ME, THAT'S ALL!!

SOUNDS LIKE THEY'RE HAVING A GOOD TIME

OH YES

WHEE! I GOT ANOTHER!! I'M WINNIN'

I SHOWED THEM A LITTLE EASTER GAME AND THEY'RE HAVING A BARREL OF FUN-- THANKS TO ME

I'VE GOT FOUR EGGS IN NOW! TWO MORE AND I WIN-

I WON! I WON! GIMME THE DIME!!

I BEAT HERBY SOMETHIN' AWFUL-I GOT ALL MY EGGS IN THE DISH AND HERBY DIDN'T GET EVEN ONE!

WHAT WAS THE MATTER WITH HERBY?

OH-HE'S NO GOOD-HE DROPPED ALL HIS!

MOON MULLINS

WHEEEEEEEEEEE!!

132

©1934-CHICAGO TRIBUNE.

OHHHH - BE CAREFUL OF THAT GOUTY FOOT "KAYO" IT'S GIVING ME FITS AND MOON WOULD YOU MIND WAITING TILL I SEE THE DOCTOR?

SURE..

C'MON GET OUTTA THERE - YOU OUGHTA BE ASHAMED FOR BEIN' SO LAZY - AN' BESIDES I WAS FIGURIN' ON TAKIN' A NAP MYSELF.

AW NIX MOON NIX!

ZZZ-Z ZOOP!- Z—Z

BLAH!

WHAT A PITY.

TH' POOR GUY- I WONDER WHAT'S TH' MATTER WITH HIM.

THEY AINT NOTHIN' TH' MATTER WITH HIM. HE'S ME BRUDDER AN' HE'S JES LAZY.

PLINK!

KONK!

YOU BIG BUM YOU'RE LUCKY I DON'T RUN YOU IN. NOW BEAT IT.

I THOUGHT YOU HAD SOMEBODY OUT HERE TO HELP YOU MR. BUGG.

HE MUST BE CLOSE AROUND DOCTOR I'LL SIT HERE AND WAIT FOR HIM.

I WONDER HOW I LOOK IN A BROWN DERBY.

WELL OF ALL TH' NOIVE.

HOT IN TH' BLUE BLAZES?

ASHES

OW!

LOOKIT! YA WENT AN' MADE A CLUB OUTTA THAT POST, MR. BUGG.

WELL HAND IT TO ME AND PUSH ME UP THE HILL "KAYO", AND I'LL GIVE YOU A DIME.

WOT I OUGHTA DONE WAS BUST TH' UGLY PLUG ONE ON TH' BUTTON!

ASHES

SAY DOCTOR- YOU GOT A CAN OPENER HANDY I COULD BORRY?

Z-Z Z-Z

ASHES

Wiegert

HOW LONG IS THAT FOOL KID GOING TO STAY IN TH' BATHROOM?

DONT GET IMPATIENT TOM- HE MUST LOOK HIS BEST TODAY!

DADDY- MOMS IS COOKIN' ME SOME COLORED EGGS FOR EASTER!

HABOOD TEEN

©1924 BY THE CHICAGO TRIBUNE

DAD JENKS HAS A STUBBORN CASE ON HIS HANDS

AHOY, THERE, SAGE! HAPPY DAYS! I WANT A BOX OF YOUR CHOICEST CHOC'LATES!

WELL! WELL! THE FLAMING YOUTH, ALL LIT UP LIKE A FOREST FIRE!

BETTER CLOSE UP Y'SHOP, DAD - AND SEE ME AND MY SHEBA IN TH' EASTER PARADE THIS AIM.!

YOUD BE BETTER OFF IF YOUD LEAVE THESE SHINGLED SHEBAS ALONE - AND GO FISHIN'!

SAY! - YOU OLD RAIN-MAKER - MY QUEEN IS ONE OF TH' SWEETEST, GENTLEST, MOST EVEN TEMPERED CREATURES THAT EVER LIVED!

APPLE SAUCE! THERE AINT NO SICH WOMAN!

DO YOU REALLY LIKE IT? - THIS HAT IS AN EXCLUSIVE MODEL!

LIKE IT? QUEEN, IT'S A BEANER - GORGEOUS - IT'S TH' TAD-POLE'S TEDDIES!

THIS IS TH' HAPPIEST DAY OF M'LIFE, QUEEN! YOU DON'T KNOW HOW PROUD I AM WITH YOU BY MYSIDE

OH!

I HATE IT - I HATE IT! I'LL NEVER WEAR IT AGAIN - TH' VERY IDEA!

HUH?

SO! YOURE ASHAMED OF ME? HUH! JUST LIKE A MAN TO EXPECT A WOMAN TO WEAR COMMON THINGS!

I M-MEANT OUT HERE ON TH' STREET!

DON'T BOTHER! I'LL CALL A TAXI!

LISSEN LILLUMS - I WAS A BIT HASTY - I KNOW - I - I ——

IS THAT YOU, SHEIK? YOU LOOK LIKE SOMETHING TH' CAT DRAGGED IN!

- WAS IT MY FAULT THIS OTHER DAME HAD A HAT ON LIKE HERS, I ASK YOU? - AS MAN T'MAN, I ASK YOU - WASN'T I IN TH' RIGHT - WASN'T SHE IN TH' WRONG?

LAD! YOU'LL LIVE T'LEARN WIMMIN' IS NEVER IN TH' WRONG - CONSIDER YOURSELF LUCKY Y'AINT MARRIED - YOUD BATTLE EVERY DAY LIKE THIS! THEYRE ALL BAD ACTORS!

I KNOW DAD! BUT, I CANT HELP IT - I LOVE HER!

BAH!

CARL ED

COMIC SECTION

Chicago Sunday Tribune.

THE WORLD'S GREATEST NEWSPAPER

APRIL 20, 1924

COMIC SECTION

GASOLINE ALLEY

UNCA WALT HARDBOILED EGG!

-Frank King

THAT'S FINE, RACHEL, BUT TWO DOZEN WON'T BE ENOUGH. CAN YOU COLOR A COUPLE OF DOZEN MORE REAL QUICKLY?

SURE I CAN, MISTA WALT, BUT I WON'T HAVE TIME TO HARD BOIL 'EM.

YOU KNOW THIS IS THE MORNING, SKEEZIX, THAT THE EASTER RABBIT COMES AROUND. DO YOU THINK HE HAS BEEN HERE AND LEFT ANY EASTER EGGS OVER IN THE BOOKCASE?

SKEEX GO SEE!

ISN'T THAT GREAT! I DIDN'T THINK HE'D FORGET SKEEX

EASTER RABBIT BEEN HERE! LAID LOTTA EGGS INA BOOKS!

NOW WHERE ELSE DO YOU THINK HE COULD HAVE MADE A NEST? DO YOU THINK HE COULD HAVE CRAWLED INTO THE BUREAU DRAWER?

SKEEX GO SEE!

MY DOODNESS! HE DID!

AN' HE LAID SOME IN HERE WIDDA RECORDS!

WELL, I'LL SAY HE WAS PRETTY GENEROUS AROUND THIS HOUSE.

AN UNNER A PIANO EASTER RABBIT MAKA NEST OUTA SKEEX COAT!

EASTER RABBIT BEEN AWFUL BUSY DIS MORNIN'!

SKEEX MAKE NICE BIG NEST FOR EASTER RABBIT IN NICE BIG CHAIR.

THAT RABBIT IS KEEPING YOU JUMPING TODAY.

VEP. SKEEX GO GET SKEEX' RABBIT.

!

UNCA WALT NO SIT DOWN!

RACHEL, I JUST WANT TO REMIND YOU THAT THE NEXT TIME YOU MAKE EASTER EGGS FOR SKEEZIX HARD BOIL 'EM ALL!